

WALTHAM PUBLIC LIBRARY

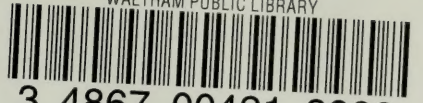

3 4867 00421 8998

For Reference

Not to be taken

from this library

**WALTHAM
PUBLIC LIBRARY**

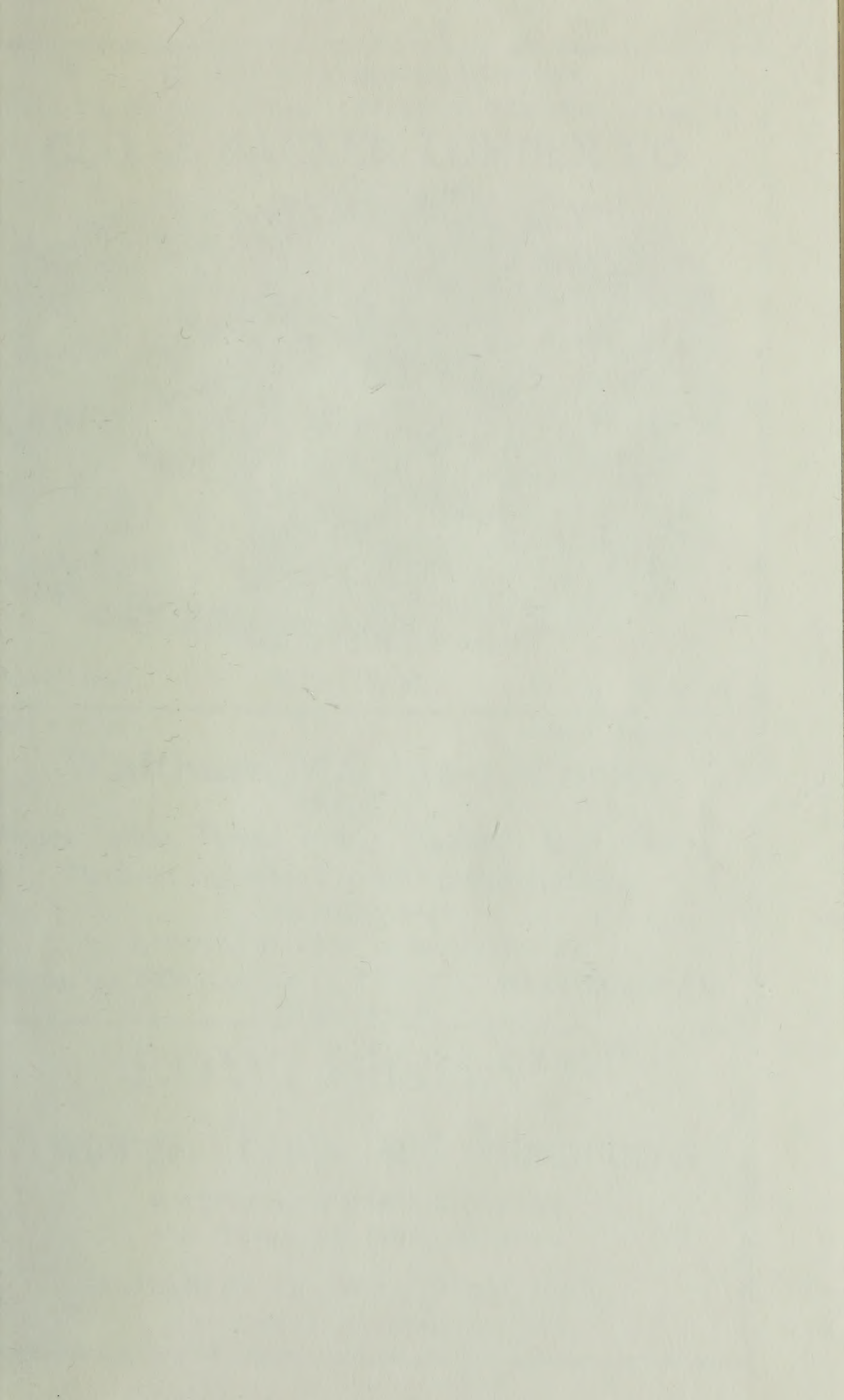

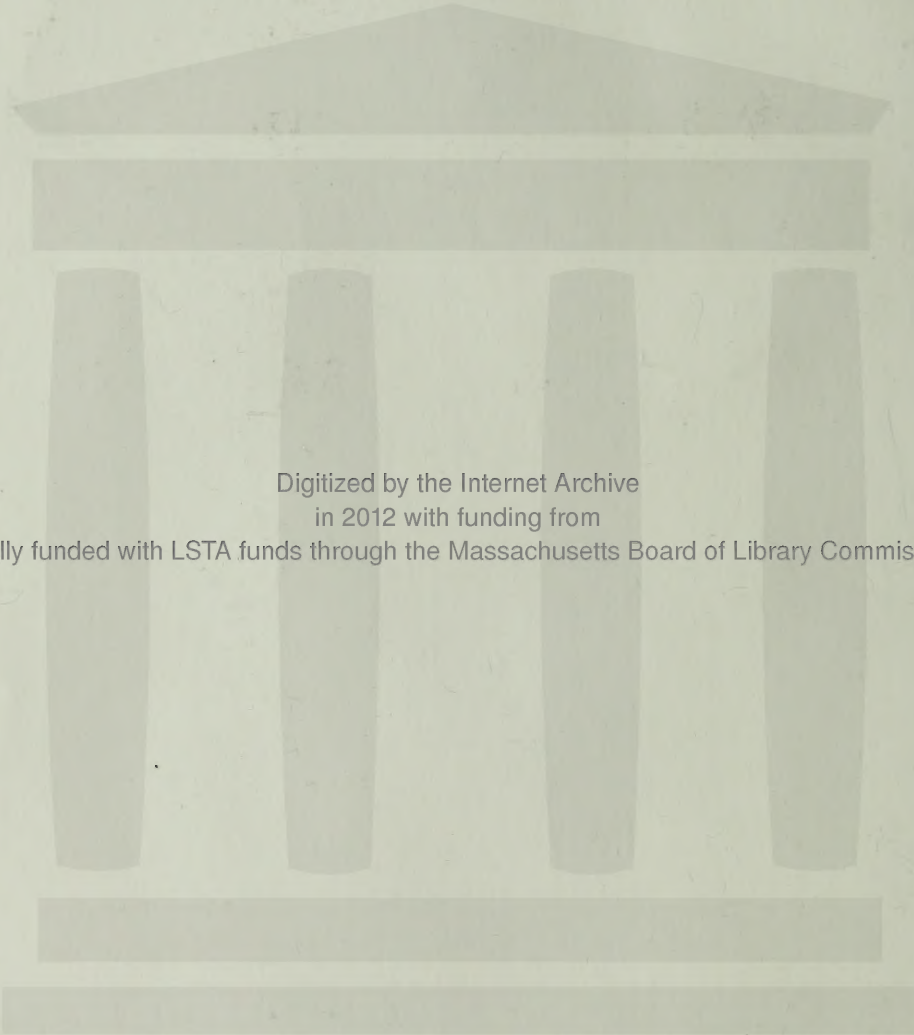

Digitized by the Internet Archive
in 2012 with funding from

Federally funded with LSTA funds through the Massachusetts Board of Library Commissioners

GEO. J. BARKER, Pres. and Treas. LYMAN H. MATTHEWS, Sec. and Gen. Mgr.

GEO. J. BARKER LUMBER CO.

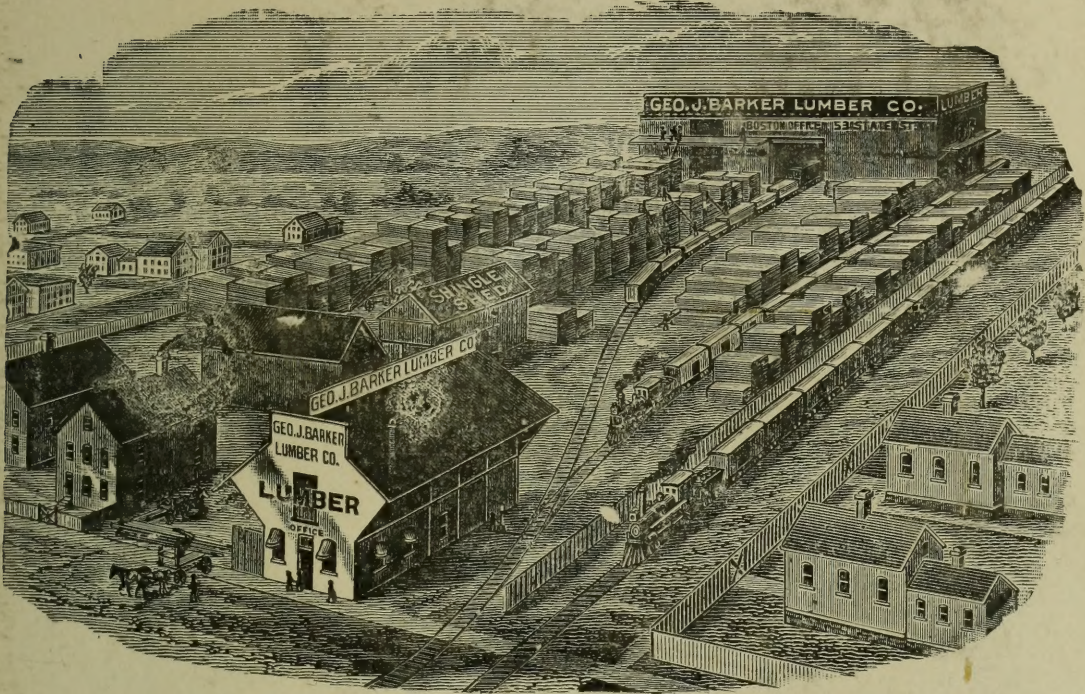

Low Prices

WALTHAM

Prompt Delivery

BENJ. F. ELLIS

EDMUND L. SANDERSON

Waltham Machine Works

MAKERS OF

Bench Lathes, Thread Milling Machines, Gear Cutting Machines and other Precision Bench Machinery

SUB-PRESS DIES

ACCURATE WORK OUR SPECIALTY

Factory, cor. NEWTON and CUTTER STS., WALTHAM, MASS.

TELEPHONE 508-M

EDW. BIGHAM

Awnings, Tents and Hammocks

WATERPROOF CANVAS COVERS
ALL KINDS OF ROPE SPLICED

24 SHARON ST., WALTHAM, MASS.

TELEPHONE, WALTHAM 928-W

CABLE ADDRESS "EMERWALT WALTHAM"
 CODE
 WESTERN UNION UNIVERSAL EDITION

Waltham Emery Wheel Co.

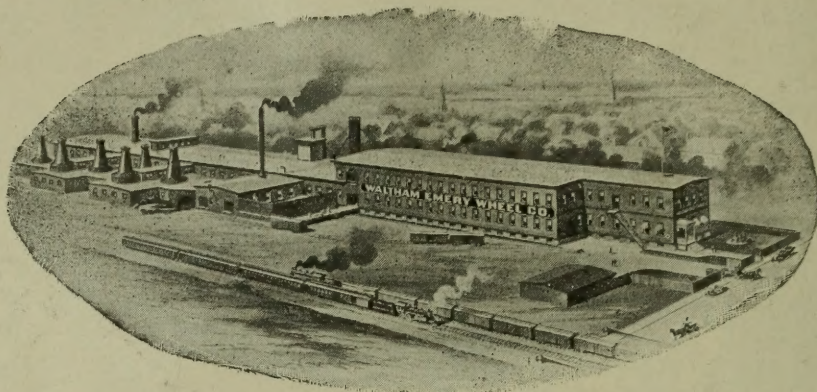

MANUFACTURERS OF

EMERY & CORUNDUM WHEELS including the RICHARDSON WHEEL for FINE WORK
 EMERY WHEEL MACHINERY, EMERY, CORUNDUM, ETC.

Telephone 124

113-115 BACON ST., WALTHAM, MASS.

WALTHAM FOUNDRY CO.

Iron and Brass Founders

MANUFACTURERS OF

All Kinds of Gray Iron Castings

SPECIALTIES

GENUINE BABBITT
 PHOSPHOR BRONZE
 COPPER

COMPOSITION
 YELLOW BRASS
 TIN

ALUMINUM
 BELL METAL
 ETC.

71 and 73 Felton Street, Waltham

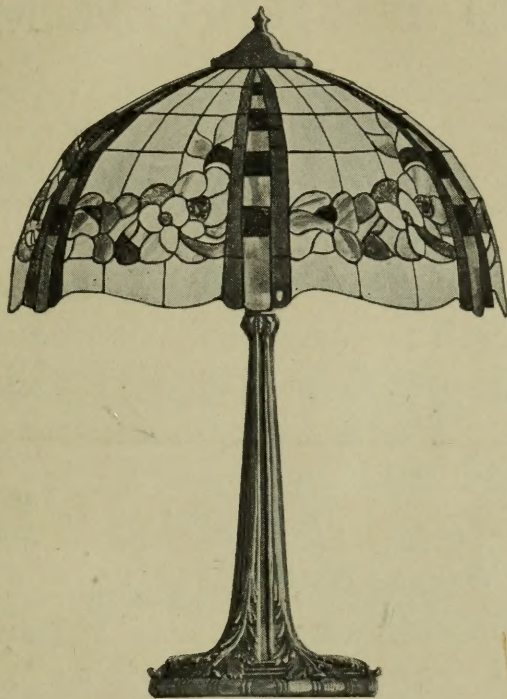
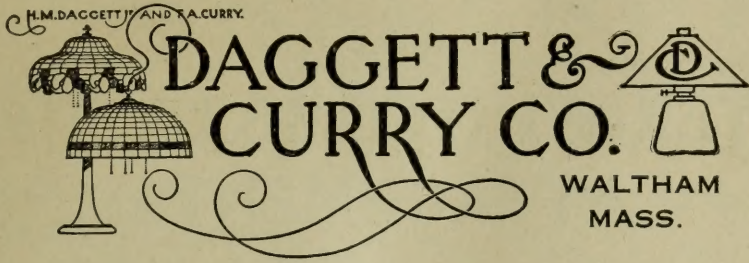

Manufacturers of

LAMPS, DOME SHADES
SEMI INDIRECT BOWLS *and*
FIXTURES *for* ELECTRIC
and GAS LIGHTING

American Watch Tool Co.

Manufacturers of

WEBSTER-WHITCOMB LATHES and ATTACHMENTS

WALTHAM,

MASS.

DAVIS & FARNUM MFG. CO.

F. H. BROWN, Supt. and Treasurer

Engineers, Founders and Machinists

Manufacturers of Cast Iron Gas and Water Pipe Specials; Flange Pipe, Street Castings, Iron Columns, Gas Holders, Sugar-House Work, Iron Roofs and Floors, and every apparatus appertaining to a complete gas plant.

Stand Pipes for Water Works

Steel Tanks for Gas Holders

Steel Tanks for Naphtha Storage

Principal Office and Works, Waltham

ESTABLISHED 1862

STARK TOOL CO.

PRECISION BENCH LATHES

Machinists' and Electricians' Bench Lathes, Clocks and Chronometer Makers' Tools and Watch Machinery . .

JOHN STARK, *Treasurer*

218 to 224 MOODY ST.

WALTHAM, MASS.

CHALLENGE

**WE OFFER THE FOLLOWING WALTHAM WATCHES IN
COMPETITION WITH THE WORLD'S BEST**

“PREMIER MAXIMUS,” for men: The last word in watchmaking
The best watch that can be made.

Cased and timed at the factory.

Price, \$250.00, in 18k. Solid Gold O. F. case.

“RIVERSIDE MAXIMUS:” for years the foremost watch made, and
now only exceeded by the “Premier.” Three sizes, for men and
women.

“VANGUARD,” the Railroad watch. Two sizes, embracing every
know feature that makes a railroad watch dependable, and the only
railroad watch equipped with Winding Indicator.

“RIVERSIDE:” for men and women of refinement who wish a ser-
viceable, reliable, medium priced watch of graceful lines and good
appearance. Five sizes.

Send for booklet describing Waltham watch movements, and containing information
of great value to any one interested in the purchase of a watch.

WALTHAM WATCH COMPANY, Waltham, Mass.

DERBYSHIRE LATHES

WATCH TOOLS

MANUFACTURED BY

F. W. DERBYSHIRE

157-165 HIGH STREET

WALTHAM, MASS.

B. C. AMES CO.

MAKERS OF

DIAL GAUGES

BENCH LATHES

WATCH, CLOCK AND SMALL MACHINERY

WALTHAM, MASS.

Mellor's Commercial School

637 MAIN STREET. Tel.

Stenography, Typewriting

BOOKKEEPING .: ACCOUNTANCY

STENOTYPY

Secretarial Studies

ROBERT B. JOHNSON

Watchmaker, Jeweler, Optician

DEALER IN

DIAMONDS, WATCHES, CLOCKS, JEWELRY
SILVERWARE AND OPTICAL GOODS

663 MAIN STREET - - - WALTHAM, MASS.

Special attention to fitting Compound Lenses and to Fine
Watch and Clock Repairing. Satisfaction Guaranteed

Optical Work of All Kinds Attended to

PROMPTLY and CORRECTLY

EYE GLASSES OR SPECTACLES of any style or make supplied
on OCULISTS' PRESCRIPTIONS AT REASONABLE PRICES

SPENCER & BESSE [120 TREMONT ST., BOSTON, MASS.
Opp. Park St. Church

ARTIFICIAL EYES FITTED

THOS. W. SPENCER, Registered Optometrist, 71 Russell Avenue, Watertown
Boston Telephone, Fort Hill 1981 Watertown, Newton North 1639-W

WALTHAM CLOCK CO.

MAKERS OF

Striking and Chiming Clocks

Willard and Office Clocks

Regulators

WALTHAM, - - - MASSACHUSETTS

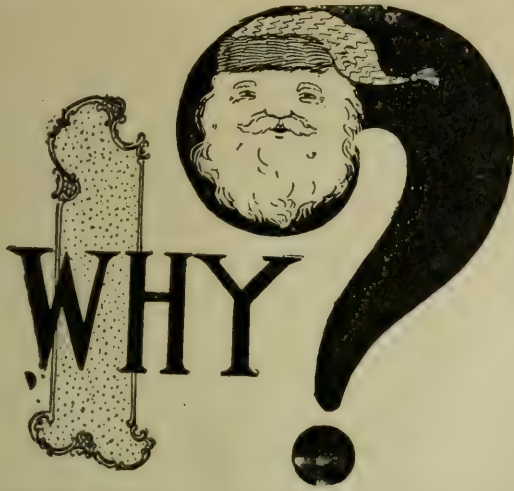

Is it that so many people of Waltham and Watertown buy at

WALTHAM'S UP-TO-DATE JEWELRY STORE?

Because they have the largest stock this side of Boston in Diamonds, Watches, Clocks, Jewelry, Silverware, Cut Glass, Hand Painted China, &c.

THE WALTHAM JEWELRY CO.
227 MOODY ST.

All Repairing
Guaranteed

Open Wed. Fri. and
Sat. evenings

TELEPHONE

EXAMINATION BY APPOINTMENT

JOSEPH H. O'NEIL

Optician

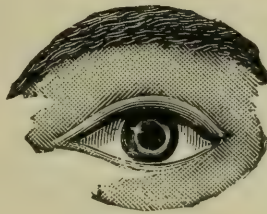

Optometrist

LAWRENCE BLDG.
681 MAIN STREET
WALTHAM, MASS.

Office Hours
8.30 a. m. to 5.00 p. m.
Mon. Wed. Fri. and Sat. Eve.

R. N. WALLINGFORD

Optician

AND DEALER IN

Photographic Supplies

2 MOODY STREET,

WALTHAM

Telephone 1200



EYES EXAMINED

OCULISTS PRESCRIPTIONS FILLED

JOHN J. EGAN OPTICAL CO.

OPTOMETRISTS

Rooms 6 and 7 Mercantile Building, Waltham, Mass.

Elevator

Up 1 Flight

Phone 1128-M

Waltham Trust Company

5 Moody Street

E. P. SANDERSON, President

S. H. ELDRIDGE, Treasurer

CAPITAL	-	-	-	-	-	\$	200,000.00
SURPLUS & UNDIVIDED PROFITS	-	-	-	-	-		150,184.98
DEPOSITS	-	-	-	-	-		2,053,783.21

INTEREST PAID ON DEPOSITS SAFE DEPOSIT BOXES TO RENT

TELEPHONES ARE FREE

from any pay station to send an order to

High recommendations from manufacturers, dealers, teachers, colleges and the musical profession.

Pianos selected for people about to buy, saving them \$25 to \$75.

Formerly piano tuning instructor in Boston Conservatory of Music, and head tuner in factory 13 years.

Tuner in Waltham and Watertown over 20 years.

Telephone in residence

Watertown Office
5 SPRING STREET



FRANK A. LOCKE
PIANO TUNER
and Specialist on all piano troubles

By simply asking the operator to reverse the call, there will be no charge to you.

Boston Office, 52 Bromfield St.

Telephone Bellevue 876-W

See Classified Advertisement in Telephone Book

EDWARD P. SMITH, Pres. CHARLES E. GETCHELL, Vice-Pres. EARL F. CASWELL, Treas.

Waltham Co-operative Bank



NATIONAL BANK BLDG.,
637 MAIN STREET

INCORPORATED OCT. 13, 1880

NO. OF SHAREHOLDERS, 3,000

NO. OF SHARES OUTSTANDING
25,000

ASSETS, \$1,100,000.00

Investments by this Bank made on first mortgages of real estate and loans against depositors savings.

SAVE NOW AND EARN THE LARGE PROFIT WE PAY

Interest earned on deposits during the past year at the rate of 4½%, dividends being compounded quarterly. Accounts may be withdrawn as in other savings institutions.

Charles H. Moulton, President
Henry N. Fisher, Vice President

Henry P. Buncher, Cashier
F. G. Stickney, Asst. Cashier

WALTHAM NATIONAL BANK

637 MAIN, COR. LEXINGTON STREET

WALTHAM, MASS.

CAPITAL, \$150,000 SURPLUS, \$150,000

2 Per Cent Interest Paid on \$300 and over

Directors—Ptolemy P. Adams, Chas. P. Bond, Henry N. Fisher, Geo. H. Doty, Chas. H. Moulton, Wm. F. Rooney, Chas. F. Stone, Harry L. Brown, James A. McGlinchey, Arthur G. Childs, William F. Bowler

Bank Hours, 8.30 to 2.30

Saturdays, 8.30 to 12 M

Safe Deposit Boxes to Rent, \$3.00 and Upwards Per Annum

WALTHAM SAVINGS BANK

Incorporated March 18, 1853

702 MAIN STREET, WALTHAM, MASS.



Open from 8.30 A. M. to 2.30 P. M.; close Saturdays at 12 M. Open Wednesday evenings 7 to 8 o'clock (for deposits only)

ASSETS, OCT. 6, 1913, \$5,122,375.73

OFFICERS

Pres. ENOS T. LUCE Vice-Pres. NATHAN WARREN Treas. GEO. R. BEAL
Trustees—Henry N. Fisher, Enos T. Luce, C. J. McCormick, Nathan Warren, Henry W. Hartwell,
Thos. H. Armstrong, Chas. O. Morrill, Joseph R. Worcester, P. P. Adams, Gleason Wood, Arthur H. Paul.
Board of Investment—Henry N. Fisher, Thos. H. Armstrong, Enos T. Luce, Chas. O. Morrill, Nathan Warren.

William B. Comstock, Vice Treas.

Henry B. Staples, Bookkeeper

Ernest C. Goding, Asst.

“THE WATCH”

661 MAIN STREET, ROOMS 8 and 9

WALTHAM, - - - MASS.

Telephone Connection

Boston Office, 168 PEARL ST.

TELEPHONES, MAIN 2809
2061

WALTHAM 274

GEORGE P. DRURY

Attorney and Counsellor at Law

89 STATE STREET, Fifth Floor, BOSTON
Residence, 178 Linden Street, Waltham,

NOTARY PUBLIC

JUSTICE OF THE PEACE

NOTARY PUBLIC

JUSTICE OF THE PEACE

P. S. BRODERICK

Attorney and Counsellor at Law

OFFICE

LOCKE BUILDING, 209 MOODY ST.

TELEPHONE 729W

WALTHAM, MASS.

JUSTICE OF THE PEACE

NOTARY PUBLIC

BENJ. F. THORNBURG

Attorney and Counsellor at Law

ROOM 4, A. O. U. W. BUILDING,
128 MOODY STREET

Boston Office, 53 State Street, Room 526

TELEPHONE CONNECTION

JUSTICE OF THE PEACE

NOTARY PUBLIC

GEORGE F. WALTERS

Attorney and Counsellor at Law

ROOM 4, A. O. U. W. BUILDING
128 MOODY STREET

TELEPHONE CONNECTION

Res. 85 Orange St., Waltham

MELVIN M. JOHNSON
FRANK A. NORTH

BYRON B. JOHNSON }
HENRY M. ROGERS } Counsel

JAY R. BENTON
F. R. MACKENZIE
WALTER H. SWEET

JOHNSON & NORTH

Attorneys at Law Notaries Public

89 STATE STREET, BOSTON

Main 4071, Private Branch Exchange Connecting all Offices

Cable Address, "Pleader," Boston

Thomas H. Armstrong ATTORNEY AT LAW

NOTARY PUBLIC

18 TREMONT STREET, ROOM 1102 - BOSTON

Residence, 488 Lexington St., Waltham

Telephone Connection

ROBERT M. STARK

Attorney and Counsellor at Law

Notary Public

Justice of the Peace

Central Block, opp. City Hall, Main St., Waltham, Mass.

Telephone, Waltham 261-M

Residence Tel., 1165-W

Notary Public

Justice of the Peace

KORAN C. SMALL

Attorney at Law

15 BEACON STREET

BOSTON, MASS.

Telephones, Haymarket 3209, 3208, 3207

Residence, Grant Street Place, Waltham, Mass.

JOHN L. HARVEY**WILLIAM J. BANNAN****Attorneys and Counsellors at Law**

Rooms 3 and 4 Mercantile Building

Telephone 1128-W

Justice of the Peace

Notary Public

Notary Public

Justice of the Peace

THOMAS F. KEARNS**Attorney at Law**

Central Block, - - 621 Main Street, Waltham

Telephone 565

PATRICK J. DUANE**BERNARD F. MURPHY****ATTORNEYS AT LAW**

GAVOLIO BUILDING

Office and Residence, 213A Moody Street, Waltham

Telephone 958-W

Justice of the Peace

P. J. DOWD**H. L. FRENCH****GEO. A. MANSFIELD, Jr.**

RES. TEL. 1154-W

RES. TEL. 961-2

RES. TEL. 1558-M

Attorneys at Law**NOTARIES AND JUSTICES OF THE PEACE**

661 Main Street - Rooms 5 and 6 - Waltham

Telephone 518-M Waltham

J. F. & F. I. ROBINSON

Real Estate and Insurance

NATIONAL BANK BUILDING, WALTHAM

Telephones, 890 and 891

HOLLIS E. DENNEN

Real Estate and Insurance

Fire, Life and Accident Insurance placed in
reliable companies

Telephone Waltham 80

179 MOODY ST., WALTHAM

GEORGE F. LESLIE

Insurance and Real Estate

Care of Real Estate a Specialty. Stores, Houses and
Tenements for Rent. Rents Collected

177 MOODY STREET, WALTHAM

JUSTICE OF THE PEACE

Telephone 1184-J

FARMS FOR SALE

NOTARY PUBLIC

JUSTICE OF THE PEACE

CHARLES J. O'DONNELL

REAL ESTATE

FIRE INSURANCE LIFE

TELEPHONE 1526-W

FRENCH'S BLOCK 210 MOODY STREET, WALTHAM, MASS.

REAL ESTATE

SALES A SPECIALTY

LARGEST REAL ESTATE LIST IN THE CITY

FIRE INSURANCE

IN STRONG, SAFE, RELIABLE COMPANIES

L. W. POWERS Justice of the Peace
Notary Public

SUCCESSOR TO POWERS & POWERS

63 Orange Street, Waltham, Mass.

'PHONE 511-W

**C. W. SEWALL****Real Estate and Insurance**

Justice of the Peace

621 Main Street,

- -

WALTHAM

Telephone Connection

LIFE

ACCIDENT

FIRE

D. E. PERKINS**Real Estate and Insurance**

PROPERTY CARED FOR RENTS COLLECTED

222 MOODY STREET, WALTHAM

Telephone 1191-W

JUSTICE OF THE PEACE

WM. P. McGUIRE

JOHN J. ROCHE

McGUIRE & ROCHE**Real Estate, Insurance, Mortgages**

MT. AUBURN OFFICE: 15 BELMONT ST.

TELEPHONE CONNECTION

50 MAIN STREET, WATERTOWN, MASS.

GENERAL INSURANCE

D. P. SCRIBNER

FIRE INSURANCE

Fidelity Bonds

Liability Insurance

681 and 722 MAIN STREET

WALTHAM, MASS.

TELEPHONE 1336-W

THE ALPINE PRESS

DISTINCTIVE PRINTERS

32 OLIVER STREET, BOSTON, MASS.

SPECIAL ATTENTION GIVEN TO MAIL ORDERS

Elizabeth Foster Jenkins

CHIROPODIST

MANICURE and HAIRDRESSER

HOURS 9 TO 12 A. M., 1 TO 6 AND 7 TO 9 P. M.

Closed MONDAY, TUESDAY and THURSDAY Evenings

137 1-2 Moody Street, Room 2, Waltham, opposite Post Office

Residence, 40 ELSON RD., PROSPECT HILL

Established 1891

Telephone Connection

J. W. BUCKLEY

Cigar Manufacturer

Wholesale Tobacconist

PIPES A SPECIALTY

Telephone Connection

35 MOODY ST., WALTHAM

FRANK L. BARNES**Electrical Engineer and Contractor**

842 MAIN STREET, WALTHAM

BARNES POPE ELECTRIC CO.

178 CONGRESS ST., BOSTON

Telephone, Main 2960

Reliable men always on hand for the installation of Bells, Gas Lighting,
Motors, Incandescent Lights, Arc Lights, etc.

Estimates Furnished for Complete Lighting Plants

ALL KINDS OF REPAIR WORK

Office Tel. 1838 W, Newton North

Res. Tel. 1185 M, Newton North

DANIEL L. KENSLEA**Electrical Contractor**

ELECTRIC LIGHTING

HEAT AND POWER

BURGLAR ALARMS

TELEPHONES AND BELLS

SPEAKING TUBES

ANNUNCIATORS

ESTIMATES CHEERFULLY FURNISHED

All kinds of Electrical Work promptly attended to

50 MAIN STREET

WATERTOWN, MASS.

FRED H. KIRWIN**PLUMBING, HEATING****ELECTRICAL WORK**

Agent for The Kelsey Warm Air Generator and
Hub Ranges and Heaters

588 MAIN STREET, WALTHAM

J. B. TAYLOR

A. S. PERCIVAL

TAYLOR & PERCIVAL**PLUMBING and HEATING****Agents for GLENWOOD RANGES**

154 MOODY STREET

WALTHAM

TELEPHONE CONNECTION

MURRAY THE ELECTRICIAN

House Wiring. Bell Wiring and Repairing. Speaking Tube Systems. Electric Locks. Gas and Electric Fixtures and Motor Work of all kinds

Estimates on Everything Electrical

Orders attended to promptly

Office, 681 MAIN ST., ROOM 12, WALTHAM

OFFICE 'PHONE CONN.

The Value of Being Exact

Is nowhere greater than in your business

Know your customers by their full name

Know where they are located

Know others in the same line who may become your customers later

Know that your mailing list is up-to-date and contains no dead ones

Permit all to Know

Who you are

Where you are located

What your full line consists of, and

How it is for their interest to trade with you by placing your advertisement in

The **Directory**, where it is always at hand when wanted, and shows that you have a local interest which means, interest in your patrons.

J. F. HOGAN

SUCCESSOR TO J. W. O'HEARN

Practical Plumber

STEAM AND GAS FITTER

50 Main Street = = Watertown, Mass.

TELEPHONE 1262-W NEWTON NORTH

Waltham Hardware Co.

B. S. SPOFFORD, Manager Telephone Conn.



BUILDERS' HARDWARE

PAINTS AND OILS

Kitchen Goods, etc.

Agents for Japroid Roofing

876 MAIN STREET

VINTON HARDWARE CO.

Dealers in **HARDWARE, CUTLERY and TOOLS**



PAINTS, VARNISHES, OILS, BRUSHES AND PAINTERS' SUPPLIES

KITCHEN WARE, ETC.

Agents for Rubberoid Roofing

92-94 MOODY STREET, WALTHAM

J. A. HIGGINS

HARDWARE AND CUTLERY

Builders' Supplies, Doors, Windows, Blinds

Paints, Oils, Brushes, Garden Tools, Etc.

679 MAIN STREET

WALTHAM

Telephone Connection

J. A. TRUDEAU

HARDWARE, CUTLERY, BAY STATE PAINTS and OILS

STARRETT'S AND KEEN CUTTER TOOLS

A FULL LINE OF SPORTING GOODS

199 Moody Street

Waltham, Mass.

Telephone 143

**FRANK W. RICHARDSON
HARDWARE**

FINE MECHANICAL TOOLS

Doors, Windows, Blinds, Paints, Varnishes, Etc.

712 MAIN STREET, WALTHAM

PHONE 1041-M

AUTO DELIVERY

The Alpine Press

**L I N O T Y P E
P R I N T E R S**

MAIL ORDERS GIVEN PROMPT ATTENTION

TRY US AND LET US SHOW YOU



32 OLIVER STREET

BOSTON, MASS.

A. M. EATON PAPER CO.

MANUFACTURERS' JOBBERS OF

Paper, Twines, Bags, Boxes, Etc.

Prices as low as any Boston or New York Houses

Our Stock is Shipped from Mills Direct to Warehouses and
Sold at One Profit

LEXINGTON ST., ON B. & M. R. R., WALTHAM

839-845 ALBANY ST., ROXBURY

Telephone Connection

W. C. HOWE



Carpenter and Builder

Jobbing Done to Order

Shop, Rear of Saltmarsh's Block

Telephone Connection

197½ Moody St., Waltham

RESIDENCE, 95 BROWN ST., WALTHAM

FRED A. LARCOM

PLANING MILL-BUILDERS' FINISH

Prospect Street, Waltham

Telephone Connection

EDWARD H. BULL

CONTRACTOR

AND

BUILDER



34 Howard St., Waltham

Telephone Connection

JOHN E. CORMEY

CONTRACTOR and BUILDER

Jobbing of All Kinds Promptly Attended to
Estimates Furnished

Telephone Connection

37 GARDNER ST., WALTHAM, MASS.

THE BUTTRICK LUMBER CO.

Dealers in

Eastern, Western and Southern

LUMBER

KILN DRIED FLOORING A SPECIALTY

Office, Yard and Mill on Felton St., near Fitchburg Depot
WALTHAM, MASS.

Branch Office, Newtonville, Mass.

Telephones, 880, 881, 882

V. F. McLAUGHLIN

MANUFACTURER OF

SCREEN DOORS and WINDOWS
STORM DOORS AND WINDOWS

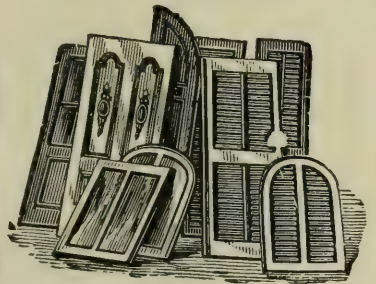

23 ASH ST.,

WALTHAM

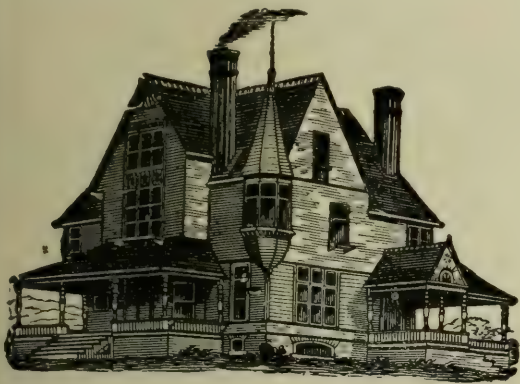

James C. Gillispie

CARPENTER and BUILDER

19 Plympton St.

Waltham,

Mass.

ARTHUR L. COLE

CARPENTER and BUILDER

JOBGING OF ALL KINDS A SPECIALTY

89 Brown St., Waltham, Mass.

TELEPHONE



JOSEPH C. H. McELMAN**CONTRACTOR & BUILDER**

CARPENTRY WORK IN ALL ITS BRANCHES
PROMPT ATTENTION TO JOBBING

OFFICE AND RESIDENCE

21 HARVARD AVENUE, WALTHAM, MASS.



CHARLES S. TOMLINSON CARPENTER



JOBBING A SPECIALTY

REMODELING and SHINGLING
Satisfaction Guaranteed

Old Mirrors Re-Silvered New Mirrors made to Order
Res., 50 Adams St. Shop, Union St.
WALTHAM, MASS.

CHARLES F. HAYS, 239 School St.

JOSIAH S. HAYS, Grant St.

HAYS BRO'S.**Tar and Cement Concrete**

Walks, Drives, Steps, Curbing and Gutters
Gravel Roofing and Grading

Manufacturers of Cement Blocks

Cementing Cellars a Specialty

Tel. 1042-4

GRANT STREET

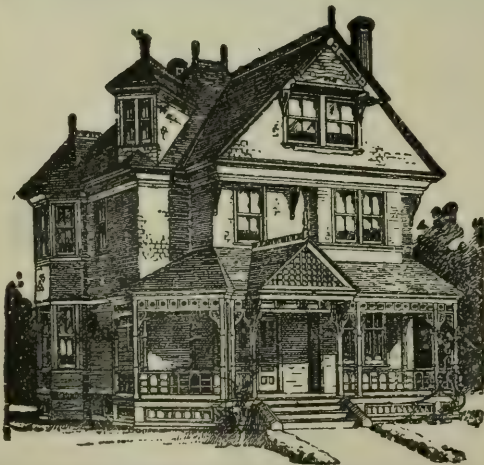
**W. C. PURDY**

**Contractor
and Builder**

155 Myrtle St., Waltham, Mass.

Telephone 188 Waltham

C. F. EDDY CO.**Coal and Wood****Hay, Grain, Flour and Feed****LIME, CEMENT, DRAIN PIPE, Etc.**

Offices and Yard, Auburndale and West Newton

W. N. TOWNE, 229 Moody St., Waltham Agent**W. N. TOWNE****Bookseller, Stationer and Newsdealer**

Circulating Library

1500 Latest Books

Two Cents per day

Also Agent **C. F. EDDY COAL CO.**

229 MOODY STREET, WALTHAM

Telephone Connection

J. Carney Coal Co.

Dealers in

Coal, Wood, Lime, Hay, Etc.**YARD, 70 CALVARY STREET**

Telephone 646-M

Branch Office at H. A. FARNSWORTH'S, 87 Moody St., Tel. 732-W, WALTHAM

MARCY COAL CO.

DEALERS IN

Coal, Wood, Hay and Straw**LIME AND CEMENT****33 Moody Street, Waltham, Mass.**

TELEPHONE 8

D. SHARPLES

Painter

Paper Hanger and Decorator

House Painting in all its branches

Terms Reasonable

Let me give you a figure

OFFICE, 124 SCHOOL ST., WALTHAM

Tel. 203-M

GOULD & CUTLER

CORPORATION

**Paints, Oils, Varnishes, Shellacs, Brushes,
Etc.**

NEW ENGLAND DISTRIBUTORS

Benjamin Moore & Company's Specialties

MURESCO—The Best Wall and Ceiling Finish

SANI-FLAT—The Wonderful Sanitary Flat Oil Paint

MOORAMEL—The Best White Enamel

Moore's PURE OIL COLORS

Moore's IMPERVO VARNISHES

Moore's TILE-LIKE

We are also New England Distributors of

CARTER Pure White Lead "*The Lead with the Spread*"

GOULD & CUTLER, Inc.

THE Paint House of New England

EDWARD McALISTER

Paper Hanger and Decorator

All Grades of Wall Papers and Room Mouldings

Orders by Mail will receive Prompt Attention

80 LOWELL STREET, WALTHAM, MASS.

Telephone Connection

Lowest Cash Prices

Edward E. Harrington

SIGNS

OF EVERY DESCRIPTION

"I made signs before I could talk."

Waltham's Man of Letters



111 MOODY STREET

Tel. 632-W

*When looking for Good Printing
Send your work to*

THE ALPINE PRESS

Book & Job **PRINTERS** Linotype

LINOTYPE MACHINES RUNNING DAY AND NIGHT

Telephone Connection

32 OLIVER ST., BOSTON

S. HALPERT

L. GOLDBERG

WALTHAM WALL PAPER & PAINT CO.

DEALERS IN

Wall Paper and Paints

First Class Painting, Paper Hanging, Whitening and Whitewashing at reasonable prices

Agents for Lowe Brothers Standard Liquid Paint

591 MAIN STREET - - WALTHAM

Telephone 775-W

O. B. DOUGLAS

Painter, Paperhanger, Decorator

ALSO KALSOMINING

84 GARDNER STREET, WALTHAM

ALL WORK GUARANTEED

Telephone Connection

The Waltham Forge

JOHN J. DAVOCK, Prop.

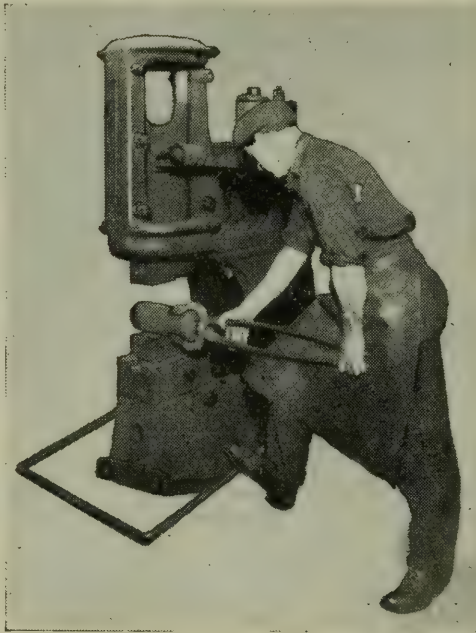

Machine Forgings of
Iron and Steel with
Power Hammer

Contractors' Picks and Roller
Picks Made and Resteel

Gifford Avenue,

Rear 21 Crescent St.,
Telephone Connection

WALTHAM

JAMES J. CLASBY

SHEET METAL WORKER

Stove Pipe, Conductor Pipe, Furnace Pipe, Fittings of All Kinds.
Stove and Heater Repairs, Tin Roofing and Metal Gutters.

STOVES, RANGES, FURNACES

No. 3 Common Street, Waltham, Mass.

Telephone, Shop or Residence

Estimates Cheerfully Furnished

Every Store

should be in the Directory and the Directory in every store.

Beside its use to the keeper of the store, it is a convenience customers look for.

The store that offers an old or no city directory does not show its patrons a courtesy they will find elsewhere.

DIAL MICROMETERS

INDISPENSABLE TO
MANUFACTURERS OF

**RUBBER
PAPER
MICA**

TWIST DRILLS

AUTOS

GUNS

TEXTILES

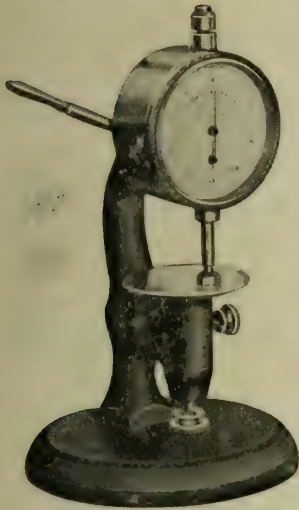

The Randall and Stickney
Thickness Gauge

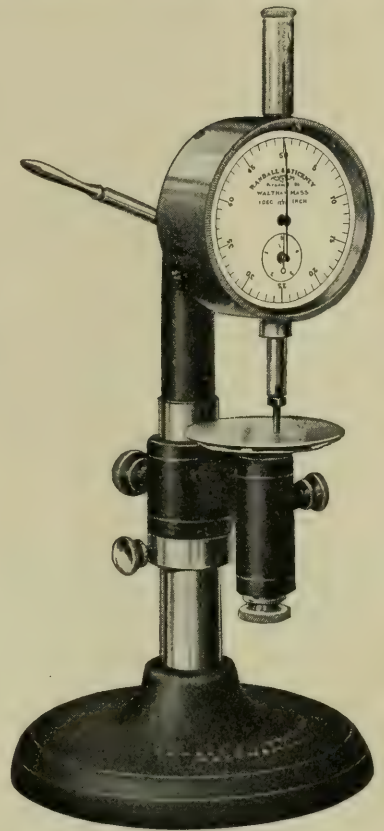

UNIVERSAL GAUGE

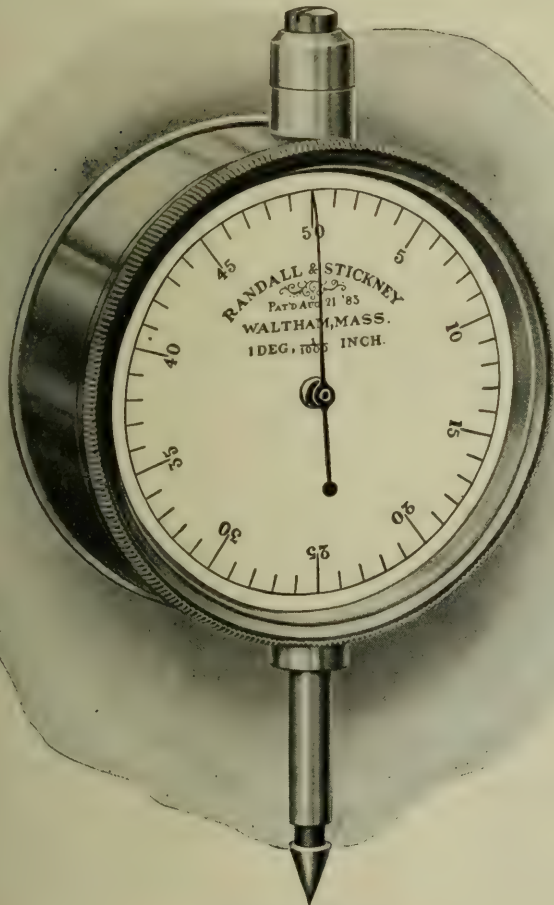

INDICATOR

**Save Time
and Money**

**ACCURATE
RELIABLE
CONVENIENT
SIMPLE**

Send for Literature

WALTHAM MICROMETER DIAL GAUGE CO.

FRANK E. RANDALL, Prop.

248 ASH STREET, WALTHAM, MASS.

WATCH CITY AUTO CO.

REMODELING STORAGE REPAIRING

The Best Only

582 MAIN STREET - - WALTHAM, MASS.

Telephone 7 Waltham

The MacGregor Garage

(INCORPORATED)

FIREPROOF

Supplies, Repairs and Storage

Agents for Celebrated Page-Detroit Cars

Main and Spring Streets, Waltham, Mass.

Telephone 29

M. W. BENT, Mgr

FRANK A. BYAM



Overland Model 79

Agency for Overland Cars

Garage, 337 Crescent St., Waltham

Tel. 1466-R

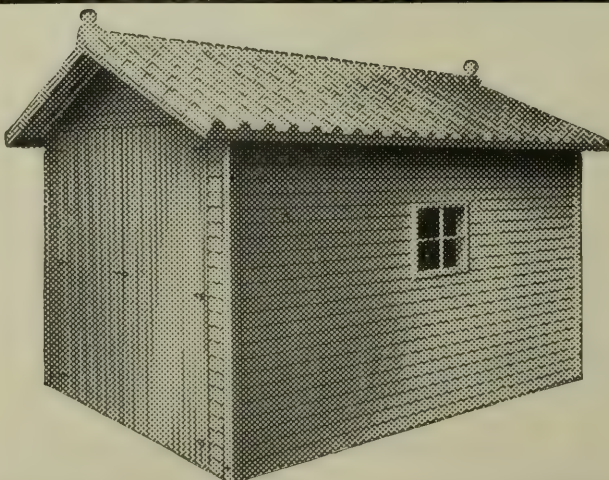

MAYNARD & COBURN

SAVINGS BANK BLDG.

Tel. Con. WATERTOWN, MASS.

Engineers and Contractors

Excavation Work, Foundations
Road Construction, Tar, Granolithic and Gravel Walks.

Land Subdivision and Surveys

Agents for EDWARDS FIRE-PROOF STEEL GARAGES

Steelcote, All-Steel, Ford Special,
Queen Anne, Stucco Steel and
Spanish Models

DANIEL I. LIBBY

Rear 22 LEXINGTON ST., WALTHAM, MASS.

Die and Model Making

General Machine Work Automobile Repairing

Dental and Watch Tools a Specialty

Telephone 486-M

WILLIAM H. PARKINSON

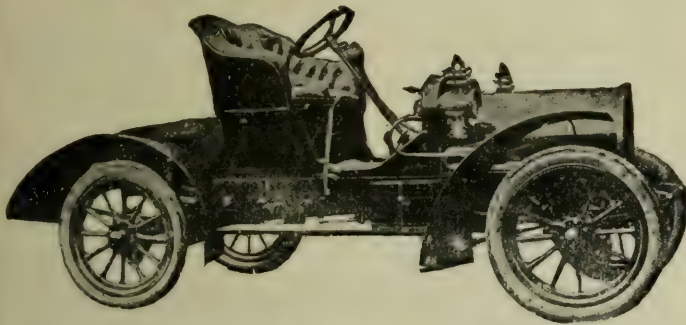

Carriage
and
Automobile
Painting

WORK PROMPTLY ATTENDED TO
TELEPHONE CONNECTION

204 LEXINGTON ST., WALTHAM

Marsh's Banks Square Garage

955 MAIN ST., WALTHAM

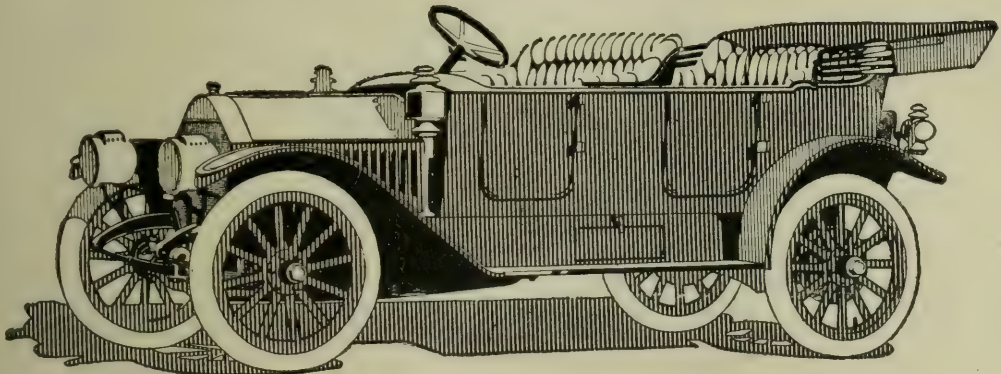

GENERAL AUTO REPAIRING

Special Attention Given to Overhauling

PERCY MARSH

Motor Specialties Company

MANUFACTURERS

SPECIAL HIGH GRADE APPLIANCES FOR
AUTOMOBILES AND POWER BOATS

Also sole manufacturers of the "SIMPLEX" Hoister for Painters,
Ship Yards, Building Cleaners, Railroads and Bridge Builders

COOPER LANE
OFF PINE ST.

WALTHAM, MASS.

Telephone
984 Waltham

L. E. SMITH & CO.

CHARLES RIVER GARAGE

Storage, Repairing and Supplies

REAR 91 MOODY ST., WALTHAM

General Agent For

Eureka Puncturefix Tire Liquid and Brilliant Automobile Renovator

Tel. 1434-J Waltham

METZ COMPANY

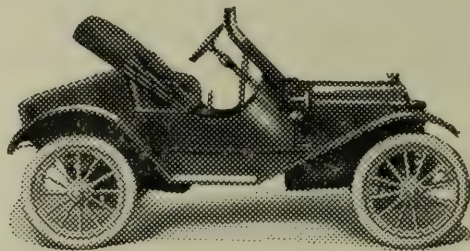

MANUFACTURERS OF

MOTOR CARS

Executive Offices and
Sales Department

Governor Gore Mansion, Main and Gore Sts.

'Phone Waltham 49-50

WALTHAM, MASS.

Olson's Express Company



Furniture and Piano Moving
and Jobbing of All Kinds

NO. 41½ SPRUCE STREET, WALTHAM, MASS.
 TELEPHONE CONNECTION

CRAFTS' AUTO EXPRESS

BOSTON AND WALTHAM



Furniture
and
Piano
Moving
and
STORAGE ROOMS

Waltham Office, 76 Moody St.
 Telephone 205 Waltham

Stable, 40 Charles Street
 Telephone, 749 Waltham

Boston, Main Office, 232 State St.
 Telephone, 2555 Richmond

Branch, 73 Beach St.
 Telephone, 337 Oxford

ROBERT. L. VAUGHN



Auto Express

Long Distance Moving A Specialty

Furniture and Piano Moving

GENERAL JOBBING

Tel. Conn.

OFFICE AND RESIDENCE, 31 SPRUCE ST., WALTHAM

HOLMES, LUCE & CO.

Complete House Furnishers

RELIABLE GOODS, LOW PRICES, FAIR
DEALING. CASH OR LIBERAL CREDIT

Tel. 1620

124 MOODY ST., WALTHAM

P. P. ADAMS

Big Dry Goods Department Store

MONEY REFUNDED IF NOT SATISFIED

133-135-137-139 Moody Street, WALTHAM

Telephone, Waltham 239

WARREN F. EMERSON CARPETINGS

Brussels, Tapestries, Ingrains, Oil Cloths and Matting

Shade and Drapery Work a Specialty. Carpets Made and Laid at
Short Notice. Upholstering in all its Branches.

Cushion and Mattress Work a Specialty.

Telephone Connection

15 Elm Street, Waltham

A. L. AVERELL, Asst. Treas.

CLIFFORD S. COBB

Pres. and Treas.

JOHN E. COBB

Vice-Pres. and Mgr.

107 to 115
MOODY STREET



WALTHAM
MASS.

Telephone Connection

Clarkson Furniture Company

THE
HEADQUARTERS
FOR

HOME FURNISHINGS

IN THE
WATCH CITY

High and Medium Grade Furniture at the lowest prices. Cash or Credit.

Waltham's Greatest Furniture House

THREE STORES IN ONE

592-4-6 Main Street, Waltham, Mass.

Telephone 148

WINDOWS CLEANED

BY THE

United Window Cleaning Co.

EITHER IN BUSINESS PLACES OR PRIVATE RESIDENCES

Waltham Office, 47 MOODY ST.

TEL. 229-W

TERMS REASONABLE

WALLACE & CO.

Dry and Fancy Goods

696 MAIN ST., WALTHAM, MASS.

TELEPHONE 1055-J

Waltham Steam Carpet Cleaning and Upholstering Co.

A. C. PAYSON, Proprietor

Furniture Upholstered, Refinished and Repaired

Carpets Taken Up, Cleaned, Relaid, Made Over or Refitted

Rugs Cleaned by Naphtha. Window Shades and Awnings made to order

HAIR MATTRESSES MADE OVER

Telephone Connection

15 Crescent St., Waltham

WALTHAM CHURCH ORGAN FACTORY

PIPE ORGANS

FOR CHURCHES, RESIDENCES, ETC.

ELECTRIC BLOWERS

Tuning, Repairing, Etc.



E. W. LANE

ORGAN BUILDER

1041 MAIN STREET

WALTHAM, - MASS.

A. T. BALL, Manager

Phone 468-W

E. S. BALL

STATIONER

BOOKSELLER

WHOLESALE **NEWSPAPERS** RETAIL

All the Year 'Round Toy Store

609 MAIN ST., Cor. Church

WALTHAM

F. B. HALL, Stationer

OFFICE AND SCHOOL SUPPLIES

We aim to keep a good assortment of Trunks, Bags, Suit Cases
Leather Goods, Umbrellas, Fountain Pens, Cutlery
Century Music, Toys and Games

WALL PAPER AND MOULDINGS

Cards and Folders for Birthday, Anniversary and other occasions
a Specialty

692 MAIN STREET

(Telephone Connection)

WALTHAM, MASS.

HUTCHINGS ORGAN CO.

BUILDERS OF

Church Organs

BEAVER STREET, NEAR CLEMATIS BROOK STATION

WM. TOMLIN, Treas. and Supt.

P. M. STONE, Asst. Treas. and Sec'

American Knitting Co., Inc

MANUFACTURERS OF ALL KINDS OF

Sporting and Athletic Knit Goods

FACTORY, 131 LEXINGTON ST., WALTHAM, MASS

A GOOD PLACE TO BUY GOOD CLOTHES

GEO. I. KELLY & CO.

Clothiers, Hatters and Furnishers

149 Moody Street, Waltham

Telephone Connection

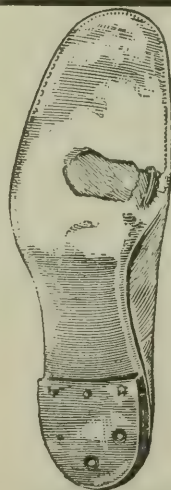

Result
of the
GOODYEAR
WELT
REPAIRING
SYSTEM



D. MacDONALD

The up-to-date
Shoe Repairer

We repair your shoes by the Goodyear Welt Shoe repairing system while you wait. Whole soles a specialty.

146 Moody Street

Tel. Conn.

Waltham

RUFUS WARREN & SONS

FINE FOOTWEAR



REPAIRING PROMPTLY AND NEATLY DONE
 9 MOODY STREET, WALTHAM
 Telephone Connection

P. SIMONS

LADIES' TAILOR

Women's and Misses' Tailor-Made Suits, Skirts,
 Etc.

Mercantile Building, Rooms, 8-9-14 Waltham
 TELEPHONE 1055-M

L. O. DENNISON

TAILOR

694 Main Street, Waltham
 Res. 28 Howard St., Waltham

Tel. 1055-W
 Tel. 445-4

With **BLAKE & STEARNS**

63 SUMMER STREET

BOSTON

Wednesdays and Saturdays 12.30 P. M., to 4 P. M.

ESTABLISHED 1898

TELEPHONE, WALTHAM 1151-M

TWO BROTHERS

TAILORS

S. G. NERSESIAN

Foreign and Domestic Goods Always on Hand

Lady or Gentleman: Did you ever see our work, if not, one trial will spare all your time to find your Tailor. Of course we alter Ladies' Garments and press and clean them, as well as cut and make.

653 MAIN ST., (opp. Common) WALTHAM, MASS.

Established 1845

Incorporated 1899

DWINELL-WRIGHT CO.

COFFEE, SPICE AND TEA

OFFICE, FACTORY & WAREHOUSE

BOSTON**311-319 Summer Street**

Geo. S. Wright, Pres. and Treas.

WESTERN DEPARTMENT

CHICAGO**57 Michigan Avenue**

James H. Dwinell, Vice-Pres.

CEDAR HILL FARM

CHARLES CAHILL, Manager

CERTIFIED MILK

BEAVER STREET, - WALTHAM

TELEPHONE 157

Enterprising! Up-to-date Methods! A trial convinces!

L. M. MAYO

SUCCESSOR TO S. J. ROSS

Waltham's Leading Caterer

Also Ice Cream Manufacturer

We supply Dishes and Silverware for Picnics, Parties, Etc.

10 CHURCH ST. (Telephone 1435-W) WALTHAM

MARSH'S EPICURE LUNCH

MRS. W. W. MARSH

88 MOODY STREET, WALTHAM, MASS.

Bowler & Butterfield

DEALERS IN

Staple and Fancy Groceries

167 MOODY STREET, WALTHAM, MASS.

TELEPHONE 408

Riverside Delicatessen Store

J. H. MOSS, Prop.

Cooked Meats and Fancy Bakery

Lodges and Clubs Supplied

Trade Supplied

Wedding Cakes Made to Order

84 MOODY STREET, WALTHAM, MASS.

THE ALPINE PRESS

DISTINCTIVE PRINTERS

32 OLIVER STREET, BOSTON, MASS.

SPECIAL ATTENTION GIVEN TO MAIL ORDERS

Established 1850

Incorporated 1907

Capital \$200,000

Chamberlain & Company, Inc.

RECEIVERS OF

Morris & Company's Western Dressed Beef

Mutton, Lamb, Veal, Butts, Tongues and Pork Loins

Also Direct Receivers of NEW YORK TOPS AND HIPS

HEADQUARTERS FOR ALL KINDS BOSTON CUT MEATS

113 to 125 Clinton St.

Stall 11 Clinton Market

Cor. North and John Sts.

BOSTON

25 South Market St.

90 South Market St.

126 South Market St.

GEORGE N. CHAMBERLAIN, President

A. ALONZO HUSE, Treasurer

GEO. O. CARTER & CO.

Apothecaries

155 Moody Street,

NEXT TO QUINN'S MARKET, WALTHAM

Telephone 252

John Totten & Sons

(John L. Totten, Proprietor)

DEALERS IN **PURE POND ICE**

Ice Supplied at all Seasons of the Year at Lowest Market Rates

Office at Residence, 74 Bacon St., Waltham

Connected by Telephone

FIRE ALARM

- | | | | |
|------|-----------------------------|------|----------------------------|
| | *Keyless | 191 | Calvary opp Flood |
| 12 | Moody st Fire Station | 192 | Farwell and Calvary |
| *13 | Moody opp Spruce | *23 | Moody opp Riverside Hotel |
| 14 | Adams and Maple | 24 | Charles and Fountain |
| 15 | Crescent and Robbins | *25 | Main and Bacon |
| *16 | Moody and Robbins | 26 | Main and South |
| *17 | High and Hall | 27 | Charles and Prospect |
| 18 | Pine and Gardner | 28 | Roberts' Paper Mill |
| 19 | Cedar and Oak | 29 | Stony Brook opp Hemenway's |
| 112 | Taylor and Lowell | 212 | Prospect and Sharon |
| *113 | Crescent opp Hotel Crescent | *225 | Main and Spring |
| 114 | Crescent and Walnut | 226 | Main and Stowe |
| 115 | Woerd av and Martyn | 227 | South opp Dartmouth |
| 116 | Crescent and Adams | 228 | South and Hartwell |
| 117 | Lowell and Ash | 229 | Weston near O Weymouth's |
| 118 | Electric Light Station | 241 | Harvard and Felton |
| 119 | Newton and Chestnut | *242 | Felton and Water |
| 151 | Near O'Hara Dial Factory | 251 | Harvard and Russell |
| 161 | Moody and Derby | *261 | Main cor Prospect |
| 162 | Adams and Brown | 262 | Fiske av and Park av |
| 171 | Lowell and Washington av | 263 | Main and Lunda |
| 172 | Newton and Myrtle | 31 | Pond and Exchange |
| 173 | Newton and Robbins | 32 | Bacon and Dale |
| 181 | Newton and Benefit | 34 | Lexington and Lincoln |

C. H. SWAN & CO.

DEALERS IN

CHOICE FAMILY GROCERIES

OUR SPECIALTIES

Revere Coffee and Teas**Wilbert Canned Goods****King Arthur Flour**

189 MOODY STREET, WALTHAM, MASS.

Telephone 432-M

WALTHAM ICE CO.

PETERSON & SON, Props.

PROSPECT ST., near RIVERVIEW STATION**Waltham, Mass.****Telephone Connection****FIRE ALARM**

- | | | | |
|------|----------------------------|-----|--|
| 35 | Winter and Locust | *51 | Main and Heard |
| 36 | Lincoln and Smith | *52 | Main opp Linden |
| 37 | Lexington and Trapelo rd | 53 | Main and Willow |
| 38 | Lexington crossing M C R R | 54 | River and Willow |
| 39 | Hammond and Lawrence | 56 | Newton and River |
| 311 | Plympton and Caughey | 57 | Central and Appleton |
| 312 | Grant and School | 521 | Grove and Bright |
| 313 | School and Howard | 522 | Massasoit opp Mass court |
| 321 | West Dale | 523 | River and Elm |
| 331 | Bacon crossing Mass C R R | | PRIVATE BOXES |
| 332 | Bacon opp Greenwood av | 8 | Waltham Watch Factory |
| 341 | Lexington and Lake | 81 | City Home, South |
| 391 | Summit and Lawrence | 82 | Orient Bicycle Factory |
| 4 | Church and Summer | 83 | Judson L Thomson M Co,
South |
| 41 | Beaver, A T Lyman's | 84 | Waltham Hospital |
| 42 | Beaver and Linden | 85 | Mass School for Feeble Minded |
| 43 | Waverley Oaks rd | 86 | Notre Dame Training School |
| 45 | Trapelo rd and Forest | 87 | Residence Dr Stevens, Beaver |
| 46 | Trapelo rd opp Baldwin's | 811 | Boston Mfg Co Cotton Mills |
| *411 | School and Liberty | 812 | Car Barn, upper Main |
| 412 | Summer and Pleasant | 813 | "Hillside," Worcester lane |
| 442 | Beaver and Warren | 831 | W Water Works Pumping Sta-
tion No. 1 |
| *5 | Main and Elm | | |
| 5 | Central Fire Station | | |

J. EDWARD COOLIDGE

GEORGE H. STRAUCH

COOLIDGE & STRAUCH, Inc.
UNDERTAKERS

NIGHT CALLS AT OFFICE

200 MOODY STREET, WALTHAM, MASS.

Telephone 382

Lady Assistant when desired

Residence Telephone 394-4

Stable Telephone 155-R

GEORGE A. CLARK
Funeral Director and Embalmer

158 MOODY STREET, WALTHAM

NIGHT CALLS PROMPTLY ATTENDED TO

Residence, 153 Moody Street

Office Telephone Call 155-W

CHARLES L. READE
Funeral Director and Embalmer

INSURANCE REAL ESTATE

JUSTICE OF THE PEACE

22 COMMON STREET, WALTHAM

Residence, 25 Palmer St.

Telephone Conn.

Office Telephone 566

House Telephone 575-1

FREEDOM WENTWORTH
Undertaker & Funeral Director

698 MAIN STREET, WALTHAM

Lady Assistant When Desired

KIRWIN'S LIVERY STABLE

GRAFTON E. KIRWIN, Proprietor

**Hack, Boarding, Livery and Baiting
Carriages for Weddings and Funerals**

Tally-Ho, Drags, 4-seaters and 3-seaters, Park Wagons.

Horses Clipped by Electric Power

UNDERTAKER and EMBALMER

6-8-10 KIRWIN ROAD, WALTHAM, MASS.

HOUSE PHONE

Telephone Connection day and night

OFFICE PHONE

WM. GOODNOW & SON

(MRS. SARAH J. GOODNOW)

Undertakers and Funeral Directors

Bodies Preserved by the Latest Improved Methods

Competent persons in charge day or night

Lady Assistants when desired

TELEPHONE CONNECTION

Office and Warerooms

708 Main St., Waltham

T. S. WILSON**Undertaker and Embalmer**

27 Elm Street

TELEPHONE, 338-M

HOUSE TELEPHONE, 1421-M

Every Store

should be in the Directory and the Directory in every store.

Beside its use to the keeper of the store, it is a convenience customers look for.

The store that offers an old or no city directory does not show its patrons a courtesy they will find elsewhere.

TELEPHONE, WALTHAM 19

RUDOLPH A. SIBLEY**Veterinary Surgeon**

HOSPITAL FOR SMALL ANIMALS

49 CHERRY STREET, cor. ADAMS, WALTHAM

The **ALPINE PRESS**

*We Make a Specialty
of Linotype Printing
Mail Orders given prompt
Attention Try us*

**UP-TO-DATE
PRINTERS**

32 OLIVER STREET, BOSTON

TELEPHONE CONNECTION

Telephone, Waltham 1103

Res. Phone 163 Waltham

M. F. RUANE**Florist**

121 MOODY STREET, WALTHAM, MASS.

Floral Designs a Specialty**PIETY CORNER GREENHOUSES**

HARVEY F. WHITTEMORE, Prop.

Florist

CUT FLOWERS FUNERAL DESIGNS POTTED PLANTS

WORCESTER LANE, WALTHAM, MASS.

Telephone, 1484-M

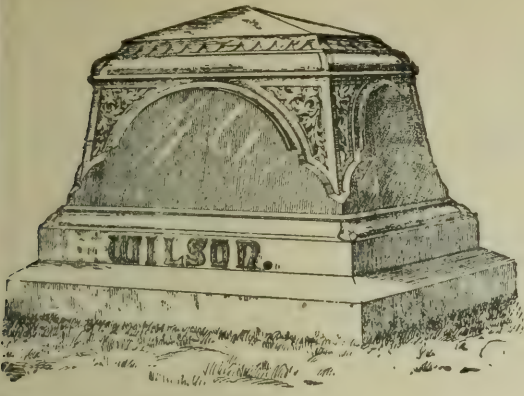

M. KEANE

MONUMENTAL WORK

IN MARBLE AND GRANITE

731 MAIN STREET, WALTHAM
RES. 39 LEONARD ST. Telephone Connection



PETER B. GILL

DEALER IN

Granite Monuments of Every Description

Builders and Contractors Supplied
Lettering in Cemeteries a Specialty

Estimates and Designs Furnished
on Application

Also Sole Agency in Waltham for

HURRICANE CLEANER

For Cleaning Granite, Brown Stone, Brick, Paint, Wood Work, Etc.
Restored to their Original Beauty without the use of Injurious Acids

43 CLINTON ST. Telephone 1229-M WALTHAM, MASS.

JAMES GORMAN

MONUMENTAL WORKS

DEALER IN

Granite and Marble

Residence, 84 CEDAR ST., WALTHAM, MASS.

Yard at Calvary Cemetery

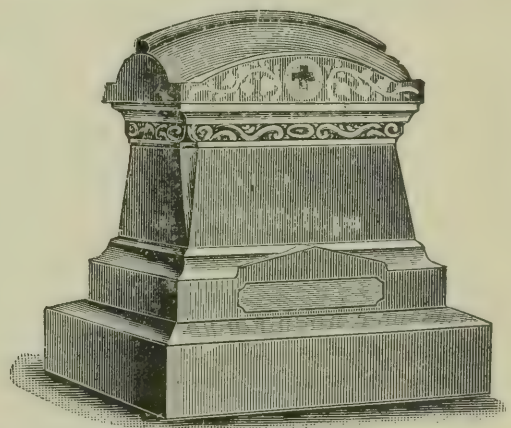

*When looking for Good Printing
Send your work to*

THE ALPINE PRESS

Book & Job

PRINTERS

Linotype

LINOTYPE MACHINES RUNNING DAY AND NIGHT

Telephone Connection

32 OLIVER ST., BOSTON

P. MALLOY & SON**Contractors and Teamsters**

Loam, Sand and Gravel

Residence, 147 Lexington St.

Office, 124 Pond St.

WALTHAM

Telephone 384-R

P. J. O'MALLEY**General Contractor**

STONE WORK and GRADING

GRANOLITHIC, GRAVEL and TAR WORK

72 MASSASOIT STREET,

WALTHAM, MASS.

TELEPHONE 1449-W

Associate Member American Society of Civil Engineers

GEORGE W. CUTTING, Jr.**Civil Engineer**

Railroad and Highway Location, Engineering for Towns, Property Development, Landscape Engineering, Plans for Legal Cases, Surveys, Designs, Estimates, Superintendence of Construction, Etc.

85 WATER STREET, BOSTON

Telephone, Main, 4232

Residence, Weston, Mass., Waltham 1493-M

Waltham Trap Rock Co.**BROKEN STONE**

Quarry at Stony Brook, Fitchburg Div., B. & M. R. R.

Office, 593 Main Street, Waltham

Telephone Connection

1914

WALTHAM & WATERTOWN
DIRECTORY

—OF THE—

Inhabitants, Business Firms, Institutions,
Manufacturing Establishments,
Societies, Streets, with
Maps, Etc.

No. XXI



W. A. GREENOUGH & CO.

COMPILERS, PRINTERS AND PUBLISHERS

No. 32 Oliver Street

Boston, Mass.

PRICE \$3.50

ESTABLISHED 1849

THE A. T. STEARNS LUMBER COMPANY

MANUFACTURERS—DEALERS WHOLESALE AND RETAIL

Eastern, Western and Southern Lumber and Timber

EVERY KIND, QUALITY, SHAPE AND FORM

SPECIALTIES: {	FLORIDA GULF CYPRESS	} BOARDS	
	GEORGIA HARD PINE and		TIMBER
	OTHER SOUTHERN WOODS		PLANK

Flooring, Sheathing, Clapboarding, Shingles

CYPRESS CLAPBOARDING A SPECIALTY

EVERYTHING IN WOOD OR WOODWORK

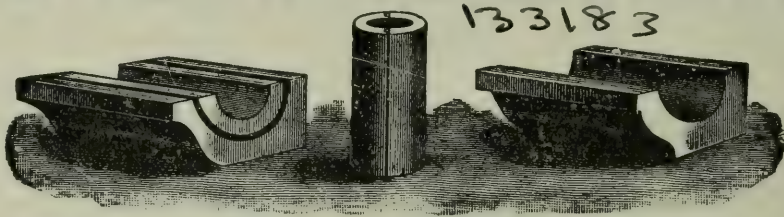

GUTTERS AND CONDUCTORS, MOULDINGS, BRACKETS, COLUMNS, ETC.

Mantels, Doors, Windows and Blinds

BUILDERS' FINISH OF EVERY DESCRIPTION

Window and Door Frames Stair Posts, Rails and Balusters, Store and Office Fittings, Counters, Bowl Stands, Mantel Shelves, Etc.

SPECIAL CABINET WORK

Carpenter and Mill Work of All Kinds

SASH BARS, GREENHOUSE MATERIAL, HOT-BED SASH, COLD FRAMES

Boat Stock,
Fence Posts,
Rails and Pickets.
Kiln Dried
Lumber Always
in Stock.

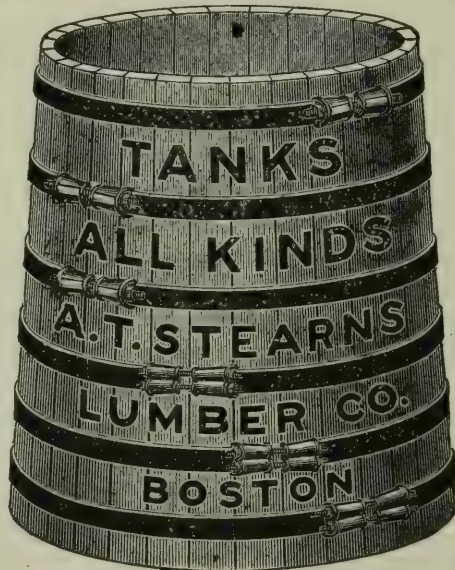

Builders'
Hardware,
Roofing
Materials,
Paint, Oil
and Glass.

Send for Book, "Cypress Lumber and Its Uses." No Charge.

Main Office, Mills and Wharves at NEPONSET,
Branch Office and Exhibit, 166 Devonshire St. and 19 Federal St. } **BOSTON**
Haymarket Square Salesroom, 1 Sudbury St. cor. Merrimac St.

P. O. Address, Neponset, Boston, Mass.

Long Distance Telephones

M. STEINERT & SONS CO.

Steinert's

PIANOS RENTED MOVED TUNED **LARGEST RETAIL PIANO HOUSE IN AMERICA** **PIANOS REBUILT REFINISHED REPAIRED**

Exclusive Distributors in New England of
STEINWAY, HUME, WEBER
JEWETT, WOODBURY and OTHER

PIANOS
 AND
PIANOLA PIANOS

162 BOYLSTON ST., BOSTON

VICTOR RECORDS VICTOR VICTROLAS

CONTENTS

W
 917
 1917

	Waltham	Watertown
Abbreviations	73	479
A O U W	460	603
Banks	467	605
Blocks, Buildings, Etc	70	477
Business Directory	413	587
Cemeteries	71	477
Churches	459	603
City Government	451	
Corporations	465	605
Fire Alarm Telegraph	454	601
Fire Department	454	601
General Directory	73	479
G A R	460	604
Index to Advertisements	53	
Institutions, Clubs, Etc	462	
Justices of the Peace	472	606
K of C	460	604
K of P	461	604
Masonic	461	603
Notaries Public	472	606
Odd Fellows	461	604
Parochial School	459	603
Police Department	453	602
Post Office	468	606
Private Schools	459	
Public Library	453	602
Public Schools	457	602
Railroad Stations	71	477
S of V	462	604
Societies, Etc	460	604
Streets, Courts, Avenues	57	473
Town Officers		600
U O G S		604
U S Arsenal		606

Cop. 2

JAMES T. SILMAN
Florist

Flowers Sent by Telegraph to all parts of the World
 Wedding and Funeral Designs a Specialty
178 Moody Street, Waltham

ESTABLISHED 20 YEARS

TEL. 167-W

The Alpine Press

L I N O T Y P E
P R I N T E R S

MAIL ORDERS GIVEN PROMPT ATTENTION
TRY US AND LET US SHOW YOU



32 OLIVER STREET

BOSTON, MASS.

S. G. SILMAN

"AT THE BRIDGE"

Grocer

FRUITS AND HIGH GRADE CONFECTIONERY
89 MOODY ST., WALTHAM

Telephone 493

R. E. LORD

(Formerly LORD BROS.)

Building Contractor

Res. 211 Hammond cor. Lord St., - Waltham, Mass.

Telephone 235-M Waltham

WALTHAM STREET DIRECTORY 1914

(Copyright 1914 by W A Greenough & Co)

Giving the location of each street, and showing what other streets and places run from it or across it, with the number at which they intersect

From this list the location of any number on a street can be easily ascertained; as for instance, wishing to know at what part of Adams street No 165 comes you look at Adams and find that Brown street crosses at 157, and Robbins at 175, showing that 165 Adams would come about half way between Brown and Robbins.

- | | |
|--|--|
| ACORN from 37 Oak to 32 Bolton
Ward 7 | ALDER from 276 Moody to 21 Par-
menter road Wards 5, 6 |
| ADAMS from 54 Crescent to 336
Crescent Wards 5, 6 | 2 1 Moody |
| 2 5 Crescent | 32 33 Beech |
| 0 Martyn sq | 62 61 Lowell |
| 10 9 Spruce | 120 121 Newton |
| 36 35 Walnut | 150 149 Parmenter road |
| 64 63 Chestnut | ANDERSON TERRACE from 924
Main |
| 88 87 Maple | APPLETON from 526 Main to 57
Central Ward 3 |
| 112 111 Cherry | ASH from 220 Crescent to 57 Par-
menter road Wards 5, 6 |
| 132 135 Ash | 2 1 Crescent |
| 158 157 Brown | 44 43 Adams |
| 176 175 Robbins | 108 107 Moody |
| 202 201 Orange | 170 169 Lowell |
| 224 Chester av | 230 229 Newton |
| 234 231 Crescent | 272 267 Parmenter road |
| ADAMS AVENUE from 464 Moody
to Newton line Ward 6 | |

- AUBURN from opposite 91 Vernon to Auburn Ward 4
- AUBURN TERRACE the south end of Auburn Ward 4
- BACON from 801 Main to 372 Lexington Piety Corner Ward 1
 2 1 Main
 58 59 School
 82 Totten ct
 87 Pond
 111 Emery
 118 117 B & M R R
 120 Guinan
 144 Plympton
 0 Hazel
 214 213 Farnsworth
 247 Varnum park
 0 Greenwood av
 326 Clark lane
 0 Worcester lane
 0 0 Lexington
- BANKS from 935 Main to opp 19 Columbus av Ward 1
- BANKS SQUARE at 960 Main and junction Main and Weston
- BARNES (L P) from Warren near Watertown line Ward 2
- BARTON from 26 Newton to 25 Townsend Ward 2
- BEAR HILL AVENUE from Main beyond Stow, northerly Ward 1
- BEAVER from 307 Lexington to Warren near Watertown line Ward 2
 0 0 Lexington
 0 Lyman
 0 Forest
 0 Linden
 0 0 Waverley Oaks road
 0 0 B & M crossing
 0 Clematis av
 0 Hollace
 0 0 Warren
- BEDFORD from 115 Prospect to 120 South Ward 4
 2 1 Prospect
 0 Pratt av
 0 Ray
 0 Curtis
 76 75 South
- BEECH from 31 High to 32 Myrtle Ward 5
 2 1 High
 18 17 Alder
 36 35 Myrtle
- BELLEVUE from 183 Prospect to Curtis Ward 4
 0 0 Prospect
 5 Bellevue avenue
 0 15 Curtis
- BELLEVUE AVENUE from 5 Bellevue Ward 4
- BEMIS AVENUE from 52 Harvard Ward 4
- BENEFIT from 177 Newton to Elm Ward 7
 0 0 Newton
 0 Whitecomb
 0 0 Elm
- BOLTON from 250 Newton to 1 Day Ward 7
 2 1 Newton
 32 Acorn
 41 Day
- BOW from Trapelo road west of Woburn to ditto near Lexington Ward 2
- BOWKER (L P) from Warren near Watertown line to Wilton Ward 2
- BOYNTON from 104 Vernon Ward 4
- BRIGHT from 332 Main to 235 River Ward 3
 0 0 Main
 64 0 Grove
 0 0 Clark
 0 0 River
- BROOK from Lincoln beyond Smith to the Lincoln line Ward 2
- BROOK AVENUE from 15 Highland Ward 4
- BROOKLINE (L P) from Warren to Watertown line Ward 2
- BROWN from 236 Crescent to 81 Parmenter road Ward 6
 2 1 Crescent
 46 45 Adams
 104 103 Moody
 164 163 Lowell
 228 227 Newton
 268 269 Parmenter road
- BROWN'S AVENUE from 156 Charles to 157 Felton Ward 4
 0 0 Charles
 6 Duddy avenue
 0 Noonan
 0 0 Felton
- BRYANT from Plymouth to Summit Ward 1
- CABOT from junction of Vernon and Weston

- CALVARY from 170 Newton to 51
Farwell Ward 7
2 1 Newton
21 McBrides et
76 65 F R R crossing
69 Cedar
95 Moore
109 Friend
141 Flood
0 0 Farwell
- CARLETON from Plymouth to Sum-
mit Ward 1
- CARTER from opp 33 Elm to opp
26 Moody Ward 3
- CASTLE from 99 Pond to B & M R R
Ward 1
2 1 Pond
26 Emery
0 0 B & M R R
- CAUGHEY from 25 Plympton to Dale
- CEDAR from 69 Calvary at B & M R
R crossing to 196 High Ward 7
2 1 Calvary
30 29 Oak
63 Cutter
100 0 High
- CENTRAL from 41 Newton to 27
Elm Ward 3
2 1 Newton
25 Heard
37 Cross
50 Jackson
57 Appleton
118 117 Elm
- CENTRAL AVENUE from 212 Fel-
ton to 29 Sun Ward 4
- CENTRE from Massasoit court to
Massasoit near Grove Ward 3
- CHAMBERLIN TERRACE from 408
Main Ward 3
- CHARLES from 15 Moody to 90
South Wards 3 and 4
2 1 Moody
14 Mechanic
54 Water
80 Fountain
101 Grant
126 Williams
148 149 Harvard
156 Brown av
187 Floyd
192 Viles court
214 215 Prospect
242 243 Prospect st av
261 Charles st av
0 0 South
- CHARLES STREET AVENUE from
261 Charles Ward 4
- CHERRY from Crescent opp W W
Co to 285 Moody Ward 5
2 1 Crescent
46 45 Adams
100 99 Moody
- CHESTER AVENUE from 224 Ad-
ams to 395 Moody Ward 6
- CHESTER BROOK ROAD from end
Stanley road Ward 2
- CHESTNUT from 128 Crescent to
271 Newton Wards 5 and 7
2 1 Crescent
34 33 Adams
66 Chestnut st avenue
82 81 Moody
126 127 Hall
134 133 Lowell
172 171 Gardner
196 195 Stearns
208 207 Newton
- CHESTNUT STREET AVENUE
from 66 Chestnut Ward 5
- CHURCH from 609 Main to 102 Ly-
man Ward 2
2 1 Main
17 Gibbs court
20 Park place
0 0 School
62 Orchard av
106 107 Summer
0 0 Lyman
- CLARK from 301 River to beyond
Bright
- CLARKS LANE from 326 Bacon
westerly Ward 1
- CLEMATIS AVENUE (L P) from
from Beaver northwesterly Ward
2
0 0 Beaver
0 Lincoln
- CLINTON from 272 Newton to Day
Ward 7
- COLBURN from Stow near Rail-
road at Bear Hill
- COLBY AVENUE from 177 Moody
Ward 5
- COLUMBUS AVENUE from Rich
near R R to opposite 22 Prospect
Hill av Ward 1
2 1 Rich
0 0 Wellington
18 Banks
48 Palmer
0 0 Prospect Hill avenue

- COMMON from 673 Main to 126 School Ward 2
 2 1 Main
 26 Middle
 48 47 School
- COOPER LANE from 56 Pine Wards 5 and 7
- CORNWALLIS PLACE from 13 Hammond
- CRAFTS from 242 Lowell to opposite 58 Tolman Ward 6
- CRANBERRY changed to Parmenter road
- CRESCENT from 115 Moody to 421 Moody, Reed's Corner Wards 5, 6
 2 1 Moody
 21 Gifford av
 54 Adams
 0 Martyn square
 68 Spruce
 100 Walnut
 128 Chestnut
 158 Maple
 159 Prospect
 0 Cherry
 220 Ash
 236 Brown
 258 Robbins
 280 Orange
 307 Woerd avenue
 336 Adams
 391 Norumbega terrace
 420 419 Moody (Reed's Corner)
- CRESCENT PARK formerly Packard's Island Ward 6
- CROSS from 508 Main to 37 Central Ward 3
- CURTIS from beyond Bedford to end of Bellevue Ward 4
 2 1 Bedford
 15 Dartmouth
 25 Highland
 26 Felton
 33 Highland
 46 45 Sharon
 0 Bellevue
- CURVE from 488 Lexington to 71 Lincoln Ward 2
- CUSHING from 208 Moody to 17 Stearns Wards 5, 7
 2 1 Moody
 44 43 Hall
 60 61 Lowell
 88 87 Gardner
 110 109 Stearns
- CUTLER COURT from 716 Main Ward 3
- CUTTER from Newton near High t 63 Cedar Ward 7
- DAISY AVENUE from Fairmount a
- DALE from 188 Lexington to foot o Prospect Hill Ward 1
 2 1 Lexington
 61 Varnum park
 92 91 Bacon
 142 Caughey
 158 Murray
 0 Woodlawn av
 0 Tomlin
 0 0 Prospect Hill avenue
- DANIEL'S PLACE from 746 Main Ward 4
- DARTMOUTH from opposite 16 Curtis to South Ward 4
- DAY from 41 Bolton to 40 Clinton Ward 7
- DENNISON (C P) from Riverview av southwesterly to Riverview av Ward 6
 0 0 Riverview av
 0 Endicott
 0 0 Riverview av
- DERBY from 422 Moody to Newton line Ward 6
 2 1 Moody
 38 Dexter
 48 Lowell
 52 51 Newton line
- DEXTER from 406 Moody to 38 Derby Ward 6
- DORCHESTER from Stow
- DUDDY AVENUE from 81 Harvard to 6 Brown av Ward 4
- DWIGHT (L P) from Thayer's road to Watertown line Ward 2
- EAST NOONAN changed to Duddy av
- EDGE HILL ROAD from 1159 Main
- ELLISON ROAD from 403 Main northerly Ward 3
- ELM from 600 Main across B & M Railroad and Charles River to 118 Pine Wards 3, 7
 2 1 Main
 13 Music Hall avenue
 27 Central
 0 Carter
 0 0 B & M Railroad crossing
 0 River
 0 River avenue
 0 0 Charles River bridge
 0 Elm ct
 0 0 Pine
 0 Benefit

- ELM AVENUE from 992 Main to 27
Weston Ward 1
- ELM COURT from Elm next Benefit
Ward 1
- ELSON ROAD from opp 8 Prentiss
- EMERY from 111 Bacon to 26 Cas-
tle Ward 1
- ENDICOTT (C P) from 111 Woerd
av to Dennison Ward 6
- ESSEX from 1320 Main Ward 1
- EVERGREEN WAY from 130 Wil-
low Ward 3
- EXCHANGE from 743 Main to 76
Pond Wards 1 and 2
2 1 Main
26 Exchange st place
38 Exchange st court
56 55 School
88 87 Pond
- EXCHANGE ST COURT from 38 Ex-
change Wards 1 and 2
- EXCHANGE ST PLACE from 26 Ex-
FAIRMOUNT changed to Lord
- FAIRMOUNT AVENUE from 136
Weston Ward 4
- FARNSWORTH from 164 Bacon to
Caughey
0 Bacon
0 Hazel
0 Caughey
- FARWELL from 40 River to Newton
line Wards 3 and 7
2 1 River
0 0 Charles River Bridge
51 Calvary
0 0 Newton line
- FELTON from 25 Moody to 130 Pros-
pect Wards 3 and 4
2 1 Moody
15 Mechanic
59 Water
93 Fountain
122 121 Williams
142 141 Harvard
157 Brown av
172 Fern
212 Central av
222 221 Prospect
- FENTON from 19 Murray to 37 Cau-
ghey
- FERN from 172 Felton to B & M R
R Ward 4
2 1 Felton
11 Sun
30 29 B & M R R
- FISKE from 825 Main across School
to B & M R R Ward 1
2 1 Main
- 62 59 School
0 0 B & M R R
- FISKE AVENUE from 118 Weston
to Villa Ward 4
- FISKE COURT from 16 Harvard av
Ward 4
- FLOOD from 141 Calvary to 34 John
Ward 7
- FLOYD from 28 Russell to 187 Char-
les Ward 4
- FOREST from Beaver to Trapelo rd
Ward 2
0 0 Beaver
0 Old Forest
0 0 Trapelo road
- FOUNDRY AVENUE from 170 Wil-
low to Central park Ward 3
- FOUNTAIN from 80 Charles to 93
Felton Ward 3
- FRANCIS from 867 Main to B & M
R R Ward 1
2 1 Main
68 65 School
100 99 B & M R R
- FRANKLIN from Plympton to Sum-
mit Ward 1
- FRIEND from 109 Calvary to Cal-
vary cemetery Ward 7
2 1 Calvary
0 0 John
0 0 Calvary cemetery
- FULLER from 206 Lowell to beyond
Tolman Ward 6
34 31 Tolman
- GALE from 245 River Ward 3
- GARDNER from 91 Pine to 82 High
Ward 7
2 1 Pine
16 Gorham
30 29 Taylor
0 0 Cushing
64 63 Chestnut
90 89 High
- GIBBS COURT from 17 Church Ward
2
- GIFFORD AVENUE from 21 Cres-
cent Ward 5
- GILBERT opp 235 Main southerly
- GILL ROAD from Barnes southerly
Ward 2
- GORDON from 136 Moody to 17 Hall
Ward 5
2 1 Moody
15 Union
44 43 Hall
- GORE from Main nearly opp Warren
to Grove near Watertown line Ward
3

- GORHAM from 16 Gardner to 201
 Newton Ward 7
- GORMAN AVENUE from 159 School
 Ward 2
- GRANT from 101 Charles to 240
 School Wards 4, 3 and 1
 2 1 Charles
 18 Harvard av
 0 0 Main
 79 Grant place
 100 99 School
- GRANT AVENUE (L P) from west
 of Webster easterly to Watertown
 line Ward 2
 0 0 Webster
 0 0 Watertown line
- GRANT PLACE from 79 Grant Ward
 1
- GREEN from 1340 Main Ward 1
- GREENWOOD AVENUE from Bacon
 beyond Dale westerly Ward 1
- GROVE from Watertown line to 86
 Newton Ward 3
 2 1 Watertown line
 0 Gore
 129 Lafayette
- 152 153 Willow
 0 0 Bright
 49 Massasoit
 0 0 Newton
- GUINAN from 120 Bacon to 119
 Hammond opposite Lawrence Ward
 1
- HAGAR LANE (L P) from Warren
 to Watertown line Ward 2
- HALL from 47 Pine to 46 High Ward
 5
 2 1 Pine
 17 Gordon
 0 39 Taylor
 52 51 Cushing
 72 73 Chestnut
 0 87 High
- HAMMER from 242 Charles to Bed-
 ford Ward 4
- HAMMOND from 891 Main to Lord
 Ward 1
 2 1 Main
 69 School
 0 0 B & M Railroad
 119 Guinan
 0 Lawrence
 152 151 Plympton
 184 Summit
 211 Lord
- HARDING AVENUE from 220 Main
 Ward 3
- HARRIS from 459 Main to 22 Sum-
 mer Ward 2
- HARTWELL from South beyond
 Turner westerly to beyond Morton
 Ward 4
 0 0 South
 0 Morton
- HARVARD from 828 Main to B &
 M Railroad Wards 3, 4
 2 1 Main
 19 Russell
 20 Harvard av
 36 Harvard place
 39 Munroe avenue
 53 Bemis avenue
 54 57 Charles
 81 Duddy avenue
 80 Noonan
 84 Kinsley court
 88 87 Felton
 116 115 B & M Railroad
- HARVARD AVENUE from 18
 Grant to 20 Harvard Ward 4
 2 1 Grant
 16 Fiske court
 36 Harvard
- HARVARD PLACE from 36 Harvard
 Ward 4
- HASTINGS AVENUE from 558 Main
 Ward 3
- HAWTHORNE from 50 Summit to
 beyond Plympton Ward 1
- HAZEL from Farnsworth to Bacon
 Ward 1
- HEARD from 492 Main to 25 Central
 Ward 3
- HIGH from 252 Moody to Newton
 line Wards 5, 6, 7
 2 1 Moody
 31 Beech
 46 Hall
 62 61 Lowell
 82 Gardner
 106 Stearns
 122 123 Newton
 157 Parmenter road
 196 Cedar
 0 0 Newton line
- HIGHLAND from 129 Prospect to
 164 South Ward 4
 1 Prospect
 7 Pratt's avenue
 15 Brook av

- 29 Curtis
45 Hope avenue
0 0 South
HIGHLAND AVENUE from 151
Weston Ward 1
HIGHLAND COURT changed to
Bellevue place Ward 4
HILLSIDE from end of Worcester
lane Ward 1
HOLLACE (L P) from Beaver north
Ward 2
0 0 Beaver
0 0 Lincoln
HOMESTEAD PLACE from Welling-
ton to beyond Rich Ward 1
0 0 Wellington
0 0 Rich
HOPE AVENUE from opposite 45
Highland to B & M Railroad Ward
4
0 0 Highland
0 0 Sharon
0 0 B & M Railroad
HOWARD from 847 Main across
School to B & M Railroad Ward 1
2 1 Main
62 63 School
0 0 B & M Railroad
IRVING from 40 Summit to 123
Plympton Ward 1
JACKSON from 50 Central to 381
River Ward 3
2 1 Central
0 0 B & M Railroad bridge
0 Jackson place
0 0 River
JACKSON PLACE from Jackson
near B & M Railroad to 387 River
Ward 3
JOHN from opposite 45 Moore to
Calvary cemetery Ward 7
2 1 Moore
18 19 Friend
34 Flood
0 0 Calvary cemetery
KEACH from Stow near R R at
Bear Hill
KINSLEY COURT from 23 Williams
to 84 Harvard Ward 3
KIRWIN'S ROAD from 641 Main
Ward 2
LAFAYETTE from 162 Main to 129
Grove Ward 3
LAKE from 824 Lexington to Lincoln
Ward 2
0 0 Lexington
0 MacGregor
0 0 Lincoln
LANE from 1041 Main to B & M R
R crossing
LAUREL AVENUE from 264 Lowell
easterly to Newton line
LAWRENCE from Hammond opp
Guinan to 10 Summit Ward 1
2 1 Hammond
46 45 Plympton
0 0 Summit
LAWTON PLACE from 369 River
Ward 3
LEONARD from 65 Plympton to
Lord Ward 1
LEXINGTON from 633 Main to the
Lexington line Wards 1 and 2
2 1 Main
44 43 School
81 Warren av
96 Pond
103 Summer
115 Lexington ter
0 0 B & M R R
188 Dale
307 Beaver
372 Bacon
428 Lincoln
488 Curve
0 MacGregor
539 Stanley rd
824 Lake
0 0 Trapelo road
0 0 Lexington line
LEXINGTON TERRACE from 115
Lexington Ward 2
LIBERTY from 549 Main to opp 51
School Ward 2
2 1 Main
12 Mt Pleasant
26 27 School
LINCOLN from 428 Lexington to
Lincoln line Wards 1 and 2
2 1 Lexington
71 Curve
0 Winter
0 Lake
0 Wyman
0 Smith
0 Brook
0 Trapelo road
0 0 Lincoln line
LINCOLN (L P) from Clematis av
to Waverley Ward 2
0 0 Clematis av
0 0 Hollace
0 0 Waverley

LINCOLN PARK north of Beaver and east and west of Warren Ward 2	322 0 0	Bright Massasoit 0 B & M R R crossing
LINDEN from 387 Main to Beaver Ward 2		387 Linden 403 Ellison road
LOCUST from Winter near Prospect Hill av to Winter Ward 1	408 446	Unamöerlin ter Townsend
LORD from end Leonard to 211 Ham- mond Ward 1		451 Pleasant 459 Harris
LOWELL from 65 Pine to 48 Derby Wards 5, 6 and 7	470	Newton
2 1 Pine	492	491 Lyman Heard
14 Lowell place	508	Cross
0 25 Taylor	526	Appleton
50 51 Cushing		549 Liberty
70 69 Chestnut	558	Hastings av
96 95 High	582	Music Hall av
116 115 Alder	600	Elm
130 129 Myrtle		609 Church
150 149 Ash		633 Lexington
170 169 Brown		641 Kirwin's road
194 193 Robbins		673 Common
205 Wadsworth av	674	Moody
206 Fuller		723 Spring
224 223 Washington av	716	Cutler court
242 Crafts	738	Stratton terrace
264 Laurel av	746	Daniels place
0 0 Derby		743 Exchange
LOWELL PLACE from 14 Lowell Ward 5	782	781 Grant
LOWELL'S GROVE off River near Peirce Ward 3	828	801 Bacon Harvard
LUNDA from 1073 Main to Prospect Hill av Ward 1		825 Fiske
LYMAN from 491 Main to Beaver Ward 2	882	847 Howard 867 Francis Prospect
2 1 Main		891 Hammond
22 School		913 Rich
68 69 Summer		921 Wellington
102 Church		935 Banks
0 0 R R Crossing		0 Palmer
0 0 Beaver	956	975 Prospect Hill avenue Weston
LYNCH'S LANE from 179 Willow to School av Ward 3	992	Elm avenue
MacGREGOR from Lexington to Lake Ward 2	1268	1073 Lunda 1269 B & M Railroad
MACK'S COURT from 177 School northerly Ward 2	1300	Stow
MAIN from Watertown line to Wes- ton line Wards 1, 2, 3 and 4	1320	Essex
2 1 Watertown line	1340	Green
0 Warren		0 Bear Hill avenue
0 Gore	0	0 Weston line
162 Lafayette		MAPLE from 158 Crescent to 261 Moody Ward 5
200 Willow	2	2 1 Crescent
220 Harding av	42	41 Adams
0 Gilbert	100	99 Moody
	88	Maple terrace

MAPLE TERRACE from 88 Maple Ward 5	285 Cherry
MARION from 37 Caughey	294 Myrtle
MARTYN (C P) from 110 Woerd av to 9 Park Ward 6	306 305 Ash
MARTYN SQUARE, junction Cres- cent, Spruce and Adams	328 327 Brown
MASSASOIT from Main at Beaver Brook Railroad crossing to 49 Grove Ward 3	350 349 Robbins
0 0 Main	370 Wadsworth avenue
0 Massasoit court	373 Orange
0 Centre	392 Washington avenue
0 0 Grove	395 Chester avenue
MASSASOIT COURT from Massa- soit to beyond Centre Ward 3	406 Dexter
0 0 Massasoit	421 Crescent
0 0 Centre	422 Derby
McBRIDE'S COURT from 21 Cal- vary Ward 7	442 Underwood park
McKENN from 165 Newton to 15 Whitcomb Ward 7	464 Adams avenue
2 1 Newton	468 469 Newton line
15 Wall	MOORE from 95 Calvary to 1 John Ward 7
32 33 Whitcomb	2 1 Calvary
MECHANIC from 15 Felton to 14 Charles Ward 3	21 Oak
MIDDLE from 26 Common to 23 Spring Ward 2	45 John
2 1 Common	MORTON from Hartwell to beyond Sunnyside Ward 4
13 Middle street place	0 0 Hartwell
40 39 Spring	0 Sunnyside
MIDDLE STREET PLACE from 13 Middle Ward 2	MT PLEASANT from 64 School to 12 Liberty Ward 2
MILTON from Stow	MUNROE AVENUE from 35 Har- vard Ward 4
MOODY from 674 Main to Newton line Wards 3, 5, 6	MUNSTER TERRACE begins 57 Grant
0 1 Main	MURRAY from 158 Dale southerly Ward 1
15 Charles	MUSIC HALL AVENUE from 582 Main to 13 Elm Ward 3
25 Felton	MYRTLE from 294 Moody to 27 Par- menter road Wards 5, 6
0 Carter	2 1 Moody
0 0 B & M Railroad crossing	32 Beech
0 Charles River bridge	66 65 Lowell
115 Crescent	126 129 Newton
118 Pine	164 163 Parmenter
136 Gordon	NAVIENS COURT from 160 Willow Ward 3
139 Whitney avenue	NEWTON from 470 Main to Newton line Wards 3, 6, 7
165 Spruce	2 1 Main
177 Colby avenue	26 Barton
180 Taylor	41 Central
205 Walnut	0 0 B & M Railroad bridge
208 Cushing	86 Grove
232 231 Chestnut	0 0 River
252 High	165 McKenn
261 Maple	177 Benefit
276 Alder	170 Calvary
	189 Pine
	212 Yetten ter

Newton—con

0 0 B & M R R crossing
 201 Gorham
 213 Taylor
 240 Oak
 250 Bolton
 271 Chestnut
 272 Clinton
 0 Cutter
 0 0 High
 318 319 Alder
 338 339 Myrtle
 354 349 Ash
 378 385 Brown
 400 399 Robbins
 0 0 Newton line
 NOONAN from 80 Harvard Ward 4
 NORUMBEGA TERRACE from 391
 Crescent Ward 6
 OAK from 240 Newton to 21 Moore
 Ward 7
 2 1 Newton
 37 Acorn
 70 69 Cedar
 96 97 Moore
 OLD FOREST from Forest westerly
 Ward 2
 ORANGE from 280 Crescent to 373
 Moody Ward 6
 2 1 Crescent
 42 41 Adams
 106 105 Moody
 ORCHARD AVENUE from 62 Church
 to 21 Warren av Ward 2
 PALMER from Main junction of
 Weston to 48 Columbus av Ward 1
 PARK (C P) from opp 18 Rumford
 av to Riverview av Ward 6
 2 1 Rumford av
 9 Martyn
 21 Randall
 44 43 Riverview av
 PARK AVENUE from 43 Fiske av
 PARK PLACE from 20 Church to 90
 School Ward 2
 PARKER'S LANE from 185 Willow
 to School av Ward 3
 PARMENTER ROAD from 157 High
 to Newton line Ward 6
 0 0 High
 21 Alder
 27 Myrtle
 57 Ash
 81 Brown
 91 Robbins
 0 0 Newton line
 PEARL from 34 Winthrop Ward 4

PEIRCE from 213 River Ward 3
 PINE from 118 Moody to 189 Newton
 Wards 5 and 7
 2 1 Moody
 47 Hall
 56 Cooper lane
 65 Lowell
 91 Gardner
 0 0 F R R Crossing
 118 Elm
 0 133 Newton
 PLEASANT from 451 Main to Sum-
 mer Ward 2
 PLEASANT AVENUE from end
 Fiske avenue
 PLYMPTON from 144 Bacon to Pros-
 pect Hill park Ward 1
 2 1 Bacon
 19 Hazel
 20 Plympton av
 25 Caughey
 65 Leonard
 92 91 Hammond
 118 117 Lawrence
 123 Irving
 0 Hawthorne
 0 Bryant
 0 Franklin
 0 Carleton
 0 Prospect Hill park
 PLYMPTON AVENUE from 20 Ply-
 mpton southerly Ward 1
 POND from 96 Lexington to 87 Bacon
 Wards 1 and 2
 2 1 Lexington
 76 Exchange
 79 Pond st et
 99 Castle
 138 139 Bacon
 POND STREET COURT from 79
 Pond to B & M R R Ward 1 and 2
 PRATT AVENUE from Bedford to
 11 Highland Ward 4
 PRENTIS from Prospect Hill av
 northerly Ward 1
 0 Elson road
 25 Sterling road
 PROSPECT from 882 Main across
 Charles river to 159 Crescent Wards
 4, 5 and 6
 2 1 Main
 22 21 Russell
 49 Vernon
 63 Prospect st av
 84 85 Charles
 115 Bedford

- 129 Highland
130 Felton
155 Sharon
174 Sun
183 Bellevue
0 0 B & M R R bridge
0 Riverview pl
0 0 Charles River bridge
0 0 Crescent
PROSPECT ST AVENUE from 63
Prospect to 243 Charles Ward 4
PROSPECT HILL AVENUE from
975 Main to Winter Ward 1
2 1 Main
0 19 Columbus av
0 0 Winter
RANDALL from 124 Woerd av to 21
Park Ward 6
RICH from 913 Main to B & M R R
Ward 1
2 1 Main
28 Wellington av
0 Columbus av
0 0 B & M R R
RIDGEWOOD TERRANCE off South
near Roberts station Ward 4
RIPLEY from 285 River Ward 3
RIPLEY COURT from 84 Harvard
to 13 Williams Ward 3
RIVER from Watertown line to Elm
opposite B Mfg Co Ward 3
2 1 Watertown line
40 Farwell
0 0 B & M Railroad crossing
0 Willow
179 School avenue
235 Bright
245 Gale
263 Peirce
285 Ripley
301 Clark
310 0 Newton
369 Lawton place
381 Jackson
387 Jackson place
432 431 Elm
RIVER AVENUE from Elm near the
bridge easterly Ward 3
RIVERVIEW AVENUE (C P)
from 87 Woerd avenue to Morse
meadow Ward 6
2 1 Woerd avenue
0 Dennison
116 115 Woerd avenue
120 119 Park
RIVERVIEW PLACE from Prospect
south of B & M Railroad easterly
Ward 4
ROBBINS from 258 Crescent to 91
Parmenter road
2 1 Crescent
46 45 Adams
112 111 Moody
126 Robbins place
166 165 Lowell
201 Tolman
226 227 Newton
0 0 Parmenter road
ROBBINS PLACE from 126 Rob-
bins Ward 6
ROSE HILL the John R Farnum es-
tate, lower Main Ward 2
RUMFORD AVENUE (C P) from
88 Woerd av to Newton line Ward
6
2 1 Woerd avenue
0 Park
0 0 Newton line
RUSSELL from 19 Harvard to 20
South Ward 4
2 1 Harvard
28 Floyd
52 51 Prospect
0 0 South
SCHOOL from 22 Lyman to 69 Ham-
mond Ward 1, 2
2 1 Lyman
50 Liberty
64 Mt Pleasant
74 73 Church
90 Park place
102 101 Lexington
126 Common
159 Gorman avenue
168 Spring
177 Mack's court
188 199 Exchange
221 Smith court
240 Grant
256 257 Bacon
276 277 Fiske
302 301 Howard
316 315 Francis
336 335 Hammond
SCHOOL AVENUE from 179 River
to Lynch's lane Ward 3
0 0 River
0 Parker's lane
0 Lynch's lane

- SHARON from 155 Prospect to Hope
avenue Ward 4
2 1 Prospect
28 27 Curtis
54 53 Hope avenue
- SIBLEY ROAD off Weston to Stoney
Brook Ward 1
- SMITH from Lincoln to Lexington
line Ward 2
0 0 Lincoln
0 0 Trapelo rd
0 0 Lexington line
- SMITH COURT from 221 School
Ward 1
- SOUTH from 4 Weston to Weston
line Ward 4
2 1 Weston
20 Russell
44 43 Vernon
84 Charles
99 Winthrop
120 Bedford
0 Dartmouth
164 Highland
0 0 Roberts crossing
0 Turner
0 Hartwell
0 Sunnyside
0 0 Weston line
- SPENCER from Stow near Main
- SPRING from 723 Main to 163 School
Wards 1, 2
2 1 Main
23 Middle
56 55 School
- SPRUCE from 68 Crescent to 165
Moody Ward 5
2 1 Crescent
4 3 Adams
40 Whitney avenue
58 57 Moody
- STANLEY ROAD from 539 Lexington
to Chester Brook rd Ward 2
- STEARNS from 109 Taylor to 106
High Ward 7
2 1 Taylor
17 Cushing
22 0 Chestnut
0 49 High
- STERLING ROAD from 25 Prentiss
- STOW from 261 Weston to 1300 Main
Ward 1
- STRATTON TERRACE from 738
Main Ward 3
- SUMMER from 50 Pleasant to 103
Lexington Ward 2
2 1 Pleasant
0 Harris
0 0 Lyman
108 109 Church
136 Warren avenue
139 Summer av
180 179 Lexington
- SUMMER AVENUE from 139 Summer
Ward 2
- SUMMIT from 184 Hammond to
Prospect Hill park Ward 1
2 1 Hammond
10 Lawrence
40 Irving
50 Hawthorne
0 Tomlin
0 Bryant
0 Franklin
0 Carleton
0 0 Prospect Hill park
- SUMMIT AVENUE from 182 Weston
Ward 4
- SUN from 11 Fern to 174 Prospect
Ward 4
2 1 Fern
29 Central av
0 0 Prospect
- SUNNYSIDE from South beyond
Hartwell to Morton Ward 4
0 0 Morton
- TAVERN ROAD from Stow to Weston
- TAYLOR from 180 Moody to 213
Newton Ward 1
4 5 Moody
16 Union
44 45 Hall
62 63 Lowell
90 87 Gardner
109 Stearns
136 137 Newton
- THAYER ROAD (L P) from Warren
to Belmont line Ward 2
0 Warren
0 Dwight
0 Belmont line
- TOLMAN from 201 Robbins to New-
ton line Ward 6
2 1 Robbins
0 0 Fuller
0 0 Washington av
59 Crafts
- TOMLIN from Dale near Woodlawn
av to Summit Wards 5 and 7

- TOTTEN'S COURT from 82 Bacon
Ward 1
- TOWNSEND from 446 Main to opp
23 Barton Ward 3
- TRAPELO ROAD from Belmont line
to Lincoln Ward 2
0 0 Belmont line
0 Waverley Oaks road
0 Forest
0 Woburn
0 Bow
0 Lexington
0 0 Smith
0 0 Lincoln
- TURNER from South at Roberts
crossing westerly to F R R round
house Ward 4
- UNDERWOOD PARK from 442 Moo-
dy Ward 6
- UNION from 15 Gordon to 16 Taylor
Ward 5
- VARNUM PARK from 61 Dale to 247
Bacon Ward 1
- VERNON from 49 Prospect to Wes-
ton near Fiske av Ward 4
2 1 Prospect
2 71 South
90 Auburn
104 Boynton
114 0 Weston
- VILES COURT off 192 Charles Ward
4
- VILLA from 85 Fiske av Ward 4
- WADSWORTH AVENUE from 370
Moody to 205 Lowell Ward 6
- WALL from 15 McKenn to the river
Ward 7
- WALNUT from 100 Crescent to 205
Moody Ward 5
2 1 Crescent
20 19 Adams
74 73 Moody
- WARREN from Main nearly opp
Gore to Watertown line Ward 2
0 0 Main
0 Beaver
0 Waverley
0 Bowker
0 Webster
0 Barnes
0 0 Watertown line
- WARREN AVENUE from 81 Lexing-
ton to 136 Summer Ward 2
2 1 Lexington
21 Orchard av
0 0 Summer
- WASHINGTON AVENUE from 392
Moody to beyond Tolman Ward 6
2 1 Moody
58 57 Lowell
96 91 Tolman
- WATER from 54 Charles to 59 Fel-
ton Ward 3
- WAVERLEY (L P) from Warren be-
yond Beaver to Wilton Ward 2
0 0 Warren
0 Lincoln
0 Wilton
- WAVERLEY OAKS ROAD from
Linden to Trapelo road Ward 2
0 0 Linden
0 0 Beaver
0 0 Trapelo rd
- WEBSTER (L P) from Warren near
Watertown line southerly to Water-
town line Ward 2
0 0 Warren
0 0 Grant av
0 0 Watertown line
- WELLINGTON from 921 Main to Co-
lumbus av Ward 1
2 1 Main
31 Wellington av
0 0 Columbus av
- WELLINGTON AVENUE from 28
Rich to 31 Wellington
- WEST from Winter beyond Locust to
the Weston line Ward 1
- WESTON from 956 Main to the Wes-
ton line Stony Brook Wards 1, 4
2 1 Main
4 South
27 Elm av
0 Vernon
118 Fiske av
136 Fairmount av
151 Highland av
182 Summit av
261 Stow
0 Sibley road
0 0 Weston line
- WHITCOMB from Benefit to Charles
river Ward 7
0 9 Benefit
15 McKenn
0 0 Charles river
- WHITNEY AVENUE from 139 Moo-
dy to 40 Spruce Ward 5
- WILBUR STREET (L P) from
Clematis av to Waverley Ward 2
0 0 Clematis
0 0 Hollace
0 0 Waverley

WILLIAMS from 126 Charles to B
& M Railroad Ward 3

2 1 Charles
23 Kinsley court
32 31 Felton
0 0 B & M Railroad

WILLOW from 200 Main to River op-
posite W B & D Works Ward 3

2 1 Main
100 99 Gore
130 Evergreen way
160 Naviens lane
170 Foundry avenue
179 Lynch's lane
185 Parker lane
214 213 River

WILTON (L P) from end Waverley
Ward 2

0 Waverley
0 Bowker

WINTER from Lincoln beyond Curve
to the Lincoln line Wards 1, 2

0 0 Lincoln
0 0 Wyman
0 Locust
0 Prospect Hill avenue
0 West
0 0 Lincoln line

WINTHROP from 99 South to Fiske
avenue Ward 4

34 Pearl

WOBURN from Trapelo road to
Lexington line Ward 2

WOERD AVENUE from 307 Cres-
cent to beyond Riverview av Cres-
cent park Ward 6

2 1 Crescent
87 Riverview av
88 Rumford av
110 Martyn
111 Endicott
124 Randall
0 0 Riverview av

WOODLAWN AVENUE from Dale
near foot Prospect Hill Ward 1

WORCESTER LANE from Bacon
near junction Lexington westerly
Ward 1

WYMAN from Lincoln to Winter
Ward 2

YETTEN TERRACE from 212 New-
ton Ward 7

BLOCKS BUILDINGS HALLS OF-
FICES ETC

Adams Building 603 to 607 Main
Amory Hall 50 Spruce
Asbury Temple, Methodist Building
Main corner Moody
A O H Hall 710 Main
A O U W Building 128 to 136 Moody
A O U W Hall 128 Moody
Armory 5th Regt Co F Sharon cor
Curtis
Bartlett Block 199 to 205 Moody
Bricklayers' Hall 673 Main
Brunswick Block 349 Moody
Buttrick Building 592 to 600 Main
and 2 to 6 Elm
Central Block 617 to 627 Main
Cheney Block 6 to 10 Church
City Hall 618 Main
Connelly Block 107 to 115 Moody
Convent of Notre Dame Training
school 52 and 58 Newton
Court House in Police Station build-
ing, Lexington
Duncan The 120 Myrtle
Eagle Block 665 to 673 Main
Elks Home 101 School
Endicott Hall 128 Moody
Exchange Hall 725 to 729 Moody
Firenze Building 226 to 228 Moody
Foresters Hall 661 Main
Foundry Block, foot Foundry avenue
Fraternity Hall 128 Moody
French's Block 210 to 212 Moody
Gardner Block, Newton cor River
Gavolio Block 213 Moody
Glidden Block 167 to 171 Moody
Goodnow Block 708 to 712 Main
Graybourne The 82 Chestnut
Greeley Block 719 to 723 Main
G A R Hall 27 Moody
Hall Block 146 to 162 Moody
Hall Building 117 to 125 Moody
Harrington Block 194 to 208 Moody
Higgins Block 85 to 93 Moody
Hovey Hall 27 Moody
Kingsbury Block 156 to 162 Moody
Kingsbury Hall 156 Moody
Knights of Columbus Hall 721 Main
Lafayette Hall over 11 Noonan
Lawrence Building 675 to 681 Main
Lawrence Building 893 to 897 Main
Leland Home for Aged Women 21
Newton
Liberty Block 555 to 561 Main

- Lincoln Building 133 to 139 **Moody**
 Lincoln Hall 137½ **Moody**
 Locke Block 207 to 211 **Moody**
 Locke Hall 207 **Moody**
 Long Block, Lawton place off River
 Lyman Hall 12 **Moody**
 Masonic Hall 14 **Moody**
 Maynard Block 696 to 700 **Main**
 Maynard Hall 700 **Main**
 McGurn's Block 577 to 581 **Main**
 Mercantile Building 1 to 5 **Moody** and
 678 to 688 **Main**
 Monument Hall 645 **Main**
 Odd Fellows' Hall 661 **Main** and 10
Moody
 Painters Hall 693 **Main**
 Parmenter Block 25 to 29 **Moody**
 Philedian Hall 10 **Moody**
 Pickering Hall, Asbury Temple 686
Main
 Police Station, Lexington n **Main**
 Pope & Whitney's Block 609 to 615
Main
 Post Office 134 **Moody**
 Priests Building 651 to 657 **Main**
 Prospect Block 705 to 709 **Main**
 Public Library 15 **Moody**
 Quigg's Block, School cor **Exchange**
 Republican City Committee Hall 621
Main
 Reynolds Hall 137½ **Moody**
 Riley's Block 675 to 681 **Main**
 Rumford Building 610 to 622 **Main**
 St Joseph's Hall 563 **Main**
 Saltmarsh Block 189 to 197 **Moody**
 Shepherd Block 179 to 187½ **Moody**
 Shepherd Hall 185 **Moody**
 Smyth's Block 157 to 165 **Moody**
 Standish The, Hall cor **Cushing**
 Stark Building 218 to 224 **Moody**
 Stearns & Crehore Block 691 to 697
Main
 Superintendent of Schools Office,
 High School Building
 Temperance Hall 150 **Moody**
- Townsend Block 583 to 589 **Main**
 Union Hall 150 **Moody**
 Ventura Block 345 **Moody**
 Waltham Christian Union 42 **Crescent**
 Waltham City Home, **South**
 Waltham Hospital, **Hope** avenue
 Waltham National Bank Building 637
Main
 Waltham Savings Bank Building 702
Main
 Waltham Theatre Building 216
Moody
 Waltham Trust Company's Building
 6 **Moody**
 Warner Block 99 to 105 **Moody**
 Waverley Villas 188 to 194½ **Adams**
 Welch's Block 9 to 19 **Moody**
 Welch's Hall 14 **Moore**
 Wentworth Block off 902 **Main**
 West End The, **Main** cor **Prospect**
 Whitford's Building 659 to 663 **Main**

CEMETERIES

- Calvary, between Calvary and **High**
Grove Hill, Main near **Grove**
 Mount Feake, **South** to **Prospect**
 St Mary's, **Church** st

RAILROAD STATIONS

- Beaver Brook, **Main** cor **Massasoit**
 Bleachery, **River** near **Willow**
 Blue Hill (flag station) **Waverley**
 Oaks road near **Beaver Brook**
 Clematis Brook, **Beaver** near **Waver-**
 ley Oaks road
 Newton St, **Gorham** near **Newton**
 Riverside, off **Prospect** near **Bridge**
 Roberts Station, **South** near **Weston**
 line
 Waltham (Fitchburg div) **Carter** near
Moody
 Waltham (North) (Southern div)
Lexington st
 Waltham Highlands, **Hammond**

The Value of Being Exact

Is nowhere greater than in your business

Know your customers by their full name

Know where they are located

Know others in the same line who may become your customers later

Know that your mailing list is up-to-date and contains no dead ones

Permit all to Know

Who you are

Where you are located

What your full line consists of, and

How it is for their interest to trade with you by placing your advertisement in

The **Directory**, where it is always at hand when wanted, and shows that you have a local interest which means, interest in your patrons.

VANDERMACE & FROST

Gas Supplies

Electrical Contractors

Gas Fitting

Estimates

Telephone

212 Moody Street,

-

Waltham

WALTHAM DIRECTORY

1914

Ab, above; agt, agent; Am W T Co, American Watch Tool Company; asst, assistant; av, avenue; bet, between; bey, beyond; bldg, building; blk, block; B, Boston; B Mfg Co, Boston Manufacturing Co; B & M R R, Boston & Maine Railroad; c or cor, corner; ct, court; C P, Crescent Park; D & F Mfg Co; Davis & Farnum Mfg Co; E E I Co, Edison Electric Illuminating Co; E H W Wks, E Howard Watch Works; F R R, Fitchburg Railroad; J L T Mfg Co, Judson L Thomson Manufacturing Co; L P, Lincoln Park; mfr, manufacturer; M S F M, Massachusetts School for the Feeble Minded; n, near; N E P B Co, New England Paper Bag Co; N & W G L Co, Newton and Watertown Gas Light Co; O'H W D Co, O'Hara Waltham Dial Co; opp, opposite; pl, place; P O, Post Office; pres, president; rd, road; Rev, Reverend; r, rear; R C, Roberts Crossing; S O Co, Standard Oil Co; sec, secretary; sq, square; st, street; supt, superintendent; treas, treasurer; U S A, United States Army; U S N, United States Navy; W B & D Wks, Waltham Bleachery & Dye Works; W C Co, Waltham Coal Co; W E W Co, Waltham Emery Wheel Co; W F Co, Waltham Foundry Co; W I Co, Waltham Ice Co; W M Wks, Waltham Machine Works; W Mfg Co, Waltham Manufacturing Co; W S for G, Waltham School for Girls; W S Co, Waltham Screw Co; W T S for N, Waltham Training School for Nurses; W W Co, Waltham Watch Co; W W Wks, Waltham Water Works

After the name of the street the word street is omitted

Abbenzela Susie at W W Co b 51 Brown
 Abbot Bessie Mrs milliner B bds 397 Crescent
 Abbott William H clerk 217 Moody rms 259 do
 Abood Michael weaver rms 14 Lowell
 Abrahamson August choreman h 21 Warren av
 " Oscar asst foreman at W W Co h 144 Alder

F. W. HINDS, Jeweler
 Successor to BURKE & HINDS
WATCHES, CLOCKS AND DIAMONDS
4 MOODY ST., WALTHAM

74

WALTHAM [1914] DIRECTORY

- Abramovitz Hyman tailor bds 177 Newton
 Abramson Sander janitor Banks and Plympton schools
 h 894 Main
 Achorn Forest at E H W Co h 165 Chestnut
 Ackerson Arthur O at W W Co bds 117 High
 " Fred W watchmaker bds 117 High
 " Johanna widow Oscar h 117 High
 " Victor at W W Co h 345 Moody
 Acton Amy F rem from city
 Adams Arthur at W W Co b 22 Robbins
 " Arthur M clerk 135 Moody b 349 Crescent
 " Edwin F h off enr Dale
 " Ella h 3 Moody rm 38
 " Ella C widow Everett D h 170 Lowell
 " Ernest T night watchman W W Co h 185 Chestnut
 " Etta Mrs rem from city
 " Eva at W W Co rms 138 Crescent
 " Everett D died August 9 1913 [Main
 " Frank D furniture 54. Washington North B h 781
 " George Harold, U S inspector B h 22 Summer
 " George H foreman W W Co h 20 Rich
 " George W asst janitor rms 3 Moody rm 47
 " Hancie J widow Daniel M h 41 Chestnut
 " Harry H rem from city
 " Helen L (Falk & Adams) 681 Main bds 781 do
 " Herbert G rem to Somerville
 " House 94 Adams
 " John printer h 52 Maple
 " John S clerk Waltham Trust Co b 20 Rich
 " Joseph at W W Co h 30 Orange
 " Lewis P carpenter h 35 Gordon
 " Lucy M teacher N P Banks School b 110 Lexington
 " Mary F died July 24 1912
ADAMS PTOLEMY P department store 133, 135, 137,
 and 139 Moody h 349 Crescent See page 34
 " Roxaline at W W Co bds 20 Rich
 " Ruby M at W W Co b 41 Chestnut
 " Samuel M carpenter h 27 Bolton
 " Simeon P at W W Co h 31 Hammond
 Adcock Charles J at W W Co h 19 Robbins
 Adelstein George L clerk b 259 Lowell
 " Martha A widow George J b 59 Lowell
 Adler William at W W Co h 6 Viles et
 Adnetto Mary widow Tony h 25 Felton
 Adolphson Gustav printer h 98 Cushing
 " Selma weaver bds 175 Main
 Adshade John W motorman h 34 Heard

HATHAWAY'S BREAD

YOU HAVE USED IT FOR A GENERATION.

WHAT DO YOU THINK OF IT?

HENRY MULDER PLUMBING AND HEATING

175 Prospect St., near Riverview, Waltham. Tel. Conn.

WALTHAM [1914] DIRECTORY

75

- Affleck Bertram L machinist h 34 Fuller
“ George D h 23 Fuller
“ George E at W W Co h 208 Brown
Affra Silveri laborer h 80 Oak
Agnew Annie weaver rms 3 Moody rm 32
Ahern Timothy horseshoer 27 School h at Somerville
“ William machinist rms 349 Moody y
Ahlman John at E H W Co h r 18 Pearl
“ John T fireman pumping station h 18 Pearl
Ahlstrand Hugo machinist rms 25 Lowell
Aiken Roy C civil engineer h 46 Pond
Ainsworth Simon rem from city
Aitken Ada J clerk 109 Moody rms 69 Lowell
Akins Lawrence J mason h 57 Fuller
Alakna Alex baker bds 10 Benefit
Albee Bertha V at W W Co rms 381 Moody
Alberti Salvatore grocer 205 Newton h do
Albertson William H at W W Co rms 434 Moody
Albro Harold clerk bds 35 Rich
“ William clerk bds 35 Rich
“ William E at E H W Wks bds 35 Rich
Aloock Thomas V draughtsman h 700 Lexington
Alcorn John S machinist h 222 Ash
“ William S machinist b 222 Ash
Alden Grace C teacher at Lynn bds 21 Church
“ Harriet E widow George S h 21 Church
“ Otis B rms 75 Adams
Aldred Adelaide died January 5 1913
“ Frederick W teacher b 61 Cushing
“ Percy F time lock expert b 61 Cushing
“ William F at W W Co h 61 Cushing
Aldrich Abbie M widow George h 67 Brown
“ Carroll L at W W Co h 156 Robbins
Alerman Charles F butcher h 17 Spring
Alexander Alfred at W W Co rms 52 Orange
“ Charles attendant M S F M bds do
Alfino Frank plasterer h 25 Calvary
Algeri Agostino hairdresser 688 Main rms r 715 do
“ Antonio barber 688 Main bds r 715 do
Allan James tailor 111 Moody rm 2 h 164 Adams
“ Margaret C stenographer B bds 9 Whitney av
“ Rachel G at W W Co bds 9 Whitney av
“ William tailor 9 Crescent h 9 Whitney av
Allard Henry A designer h 37 Pond
“ Leon E designer bds 37 Pond
Allen Alfred J driver 118 Bacon h 62 Guinan

HATHAWAY'S BREAD

THE LEADER FOR 36 YEARS

**TO GET THE BEST YOU WILL HAVE TO
BURN FULTON'S COAL**

Yard and Office, **NEWTON ST., WALTHAM**
Branch Office, 179 **MOODY ST.**

76

WALTHAM [1914] DIRECTORY

Allen

- " Bertram piano tuner b 238 Bacon
- " Blanche Mrs h 6 Taylor
- " Charles hostler 30 Elm bds do
- " Charles F corporation clerk B h 26 Rich
- " Clara W widow William E h 39 Prospect st av
- " Franklin poultry 238 Bacon h do
- " Frederick A carpenter h end Sterling rd
- " George E at W W Co h 57 Myrtle
- " Harold at W W Co b 49 Dexter
- " Harold student b 16 Brown
- " Henry N watchman B bds 40 Summit
- " Herbert attendant M S F M bds do
- " Herbert B cashier 600 Main h 16 Bacon
- " Hermon at W W Co rms 81 Robbins
- " James J laborer h 9 Beaver
- " John L machinist b 39 Prospect street avenue
- " John M master mariner h 43 Wadsworth av
- " Laura bds 62 Guinan
- " Lawrence J student bds 238 Allen [Adams
- " Margaret C widow Ernest A at W W Co rms 146 Ad-
- " Nellie clerk 135 Moody b 39 Prospect st av
- " Orlo W at W W Co h 119 Chestnut
- " Robert helper 157 High h at Boston
- " Sabin E painter b 63 Bedford
- " Susie operative bds 62 Guinan
- " Thomas M R clerk 136 Prospect h 23 Elson rd
- " Walter W painter bds 58 Myrtle
- " Wentworth grocer Newton cor Myrtle h 135 Myrtle
- " Wentworth H student bds 135 Myrtle
- " see Allan
- Allspach Charles F at W W Co h 5 Grant pl
- " Christine widow George F h 139 South
- " Jessie M at W W Co rms 139 South
- " William G laundryman Charles e Grant b 139 South
- Almon John at W W Co and musician h 14 Fiske av
- Almond John engineer Pumping station No 1 off South h
Pearl
- Amberman Stella book-binder rms 342 Moody
- American Crayon Co, George E Parmenter mgr 12 Felton
- " Dye House (Morris Schwartz) 47 Moody
- " Express Co, Walter J Stone agent 600 Main
- AMERICAN KNITTING CO Inc** William Tomlin treas, P
M Stone, asst treas and sec, sporting and athletic
knit goods 131 Lexington See page 38
- AMERICAN WATCH TOOL CO** Elm opposite Benefit
See page 6

Hathaway's Bread

Known to all
WELL - BRED
People for over
one-fourth of a
Century

CHARLES E. HARDING & SON

Telephone Connection

35 Years' Experience

HARDWOOD FINISHING

Shop, 40 SPRUCE ST. Res., 151 CRESCENT ST., WALTHAM

WALTHAM [1914] DIRECTORY

77

- Ames Adelbert machinist b 25 Russell
" Bliss C (B C Ames Co) h 3 Lexington ter
AMES B C CO (Bliss C Ames) machinists off Lexington
near Railroad See page 7
" Clifton at W W Co rms 16 Maple
" C Harvey prop Hotel Crescent 25 Crescent h do
" Dora E Mrs b 62 Lowell
" Emma Mrs h 25 Russell
" Inez D at W W Co bds 25 Russell
" Ira J at W W Co h 195 Brown
" Ira R bookkeeper bds 3 Lexington ter
" Lulu M bds 25 Russell
" Muriel bookkeeper bds 25 Russell
" Warren student b 3 Lexington terrace
Amesbury Mabel T operative bds 32 Orange
" Mary T widow Winthrop O h 32 Orange
Anderson Abbie A h 16 Prospect
" Albert T tailor h 5 Harvard
" Alfred (Forest st) rem from city
" Alfred electrician h 3 Robbins place
" Alfred machinist bds 392 Newton
" Alice h 16 Prospect
" Andrew laborer h 47 Winthrop
" Androssen at W W Co h 47 Winthrop
" Andus bucklemaker b 55 Alder
" Anna widow Gustave housekeeper 925 Main
" Annie at W W Co rms 73 Chestnut
" Annie R died June 30 1913
" Anton at Metz Co h 47 Derby
" Anton bds 91 High
" Anton machinist b 91 High
" Axel bucklemaker h 60 Cushing
" Axel R at W W Co bds 60 Cushing
" Carl at Metz Co h 207 Adams
" Carl A R clerk 12 Felton b 47 Derby
" Carl E laborer h 10 Highland
" Carl W sub letter carrier 134 Moody b 60 Cushing
" Catherine widow Carl b 49 Francis
" Christopher foreman Metz Co
" Cjalmar blacksmith h 39 Myrtle
" David at W W Co h 36 Summit
" Edith L H student bds 193 Chestnut
" Ella at W W Co rms 64 Cherry
" Ellen K widow Charles H h 84 Russell
" Elof tailor 86 Moody h 193 Chestnut
" Elsie H bds 302 Crescent
" Eric H machinist bds 60 Cushing

HATHAWAY'S BREAD

YOU HAVE USED IT FOR A GENERATION.

WHAT DO YOU THINK OF IT?

F. W. HINDS, Diamonds
 Successor to BURKE & HINDS
FINE WATCH, CLOCK AND JEWELRY REPAIRING
4 MOODY ST., WALTHAM

78 WALTHAM [1914] DIRECTORY

Anderson

- “ Etta W stenographer rms 84 Russell
- “ Fred bucklemaker h 1 Bellevue
- “ Fred carpenter rms 38 Floyd [Heard
- “ Gustave B janitor Old High and Hill schools h 26
- “ Hanna at W W Co rms 30 Fuller
- “ Harry L electrician h 9 Fiske
- “ Henry machinist rms 465 Main
- “ Herman bucklemaker rms 35 Maple
- “ Ivar machinist rms 56 Francis
- “ James E dancing teacher 153 Brown h do
- “ John A at Metz Co rms 35 Maple
- “ John A organmaker h 1271 Main
- “ John E bucklemaker h 88 Myrtle
- “ John P at W W Co b 73 Chestnut
- “ Karl woodworker h 207 Adams
- “ Lars blacksmith h 37 Cutter
- “ Maria Mrs h 17 Heard
- “ Maurice C machinist b 60 Cushing
- “ Melville A student bds 302 Crescent
- “ Otis P at W W Co rms 161 Ash
- “ Peter bucklemaker b 18 Pearl
- “ Solomon A janitor Metz Co office h Gore street
- “ Verner auto worker h 37 Cutter
- “ Walter musician rms 226 Moody
- “ William J painter bds 390 River [rms 17 Vernon
- Andrea Axel F A Rev pastor Swedish Lutheran church
- Andrews Charles M milk rms 23 Maple
- “ Chauncey W milk 169 Dale h do
- “ Daniel W rem from city
- “ Earl at W W Co rms 23 Underwood park
- “ Edward E foreman Metz Co h 18 Chester av
- “ Florence C teacher bds 169 Dale
- “ Harriet E widow Thomas G h 182 Dale
- “ Howard C salesman bds 169 Dale
- “ John E h 45 High
- “ J W pres 157 High h at New Jersey
- “ Mary Mrs clairvoyant h 45 High
- “ Zephaniah A at W W Co h 80½ Lexington
- Andsley Alice operative bds 215 Adams
- Anelay John W painter h 23 Francis
- Angelo Joe mill operative h 196 Willow
- Angus Walter gardener h Lyman near Beaver
- Anliker Gertrude M at W W Co bds 7 Robbins place
- “ Sophia widow Walter J h 7 Robbins place
- Annis Albert B at W W Co h 257 Robbins
- Annour Gertrude at W W Co b 94 Adams

HATHAWAY'S BREAD

THE LEADER FOR 36 YEARS

HENRY MULDER PLUMBING AND HEATING

175 Prospect St., near Riverview, Waltham. Tel. Conn.

WALTHAM [1914] DIRECTORY

79

Annour

- " Hattie Mrs at W W Co b 94 Adams
Antaya Howard at W W Co h 48 Washington av
Antcliffe Joseph T R rem from city
Anthoine William J leather b 27a Hammond
Anthony Elliot clerk b John W Cook's, Trapelo road
Appleby Hazel at W W Co rms 349 Moody
Aprahan Kazar barber 647 Main h 59 Walnut
Archambault Joseph h 325 Newton
" Laura L piano teacher 325 Newton b do
Archer George F rem from city
Archibald Edith W teacher S Grammar school rms 73 High
" Fred W teacher music Greenwood av h do
" Herbert H student bds Fred W Archibald's Green-
wood av [Greenwood av
" Whittimore C civil engineer b Fred W Archibald's
" ——— at Metz Co rms 41 High
Argoda Giuseppe laborer h 39 Spring
Arington James T furniture h Warren near Beaver
Armour Co, Chicago dressed beef 14 and 16 Felton
" Gertrude waitress 94 Adams bds do
" Hattie Mrs cook bds 42 Floyd
" Robert Mrs domestic 94 Adams bds do
" Sarah E at W W Co rms 60 Taylor
Armstrong Abby E b 488 Lexington
" Clara B at W W Co rms 64 Cherry
" E Benjamin clerk b 488 Lexington
" George machinist h 141 Robbins [h 404 Main
" George E W teacher manual training public schools
" G W Dining Room & News Co Daniel L Tickton mgr,
Waltham Railroad station
" James E at W W Co h 143 Lowell
" James F painter h 25 Prospect st av
" M Lizzie died Januery 21 1913
ARMSTRONG THOMAS H lawyer 18 Tremont Boston
h 488 Lexington See page 13
Arneson Alex organ builder h 44 Rich
Arnold Albert F died Dec 16 1912
" Charles I at W W Co h 119 Prospect
" Charles R asst foreman at W W Co h 376 Moody
" Daniel B janitor h 1 Church
" Edward operative b 138 Newton
" Herbert B (H B Arnold & Co) h 14 Orange
" H B & Co (Herbert B Arnold and Ernest H War-
ner) boat builders 299 Crescent
" Irving W rem from city
" James H bds 279 Dale

Hathaway's Bread

Known to all
WELL - BRED
People for over
one-fourth of a
Century

NEW ENGLAND COAL CO., WALTHAM, MASS.
BURN FULTON'S COAL
WE SELL THE JEDDO AND LATTIMER

80

WALTHAM [1914] DIRECTORY

Arnold

- “ Joseph B laborer b 138 Newton
- “ Marcia at W W Co rms 145 Brown
- “ Neil H at W W Co h 59 Chester av
- “ Richard at W B & D Works h 138 Newton
- “ Richard F laborer b 138 Newton
- “ Sarah E rms 356 Moody
- “ William H dairy products 279 Dale bds do
- Arregio Gregorio laborer h 20 Bolton
- Arrel Charles W B & D Wks h 117 River
- Arseneau Joseph carpenter bds 110 Harvard
- “ Margaret Mrs h 343 River
- Arseneault William painter rms 59 Walnut
- Ashley Harry W machinist h 41 Howard
- “ Herbert D farmer b 89 Vernon
- “ Nellie widow Henry L h 89 Vernon
- Ashness William h 161 South
- Ashton Alice widow Alfred E bds 121 Adams
- Ashworth Annie widow Dennie h 50 Spring
- “ John T at W W Co h 224 Brown
- “ Robert S driver Ladder No 1 h 559 Main
- Askman Maurits driver h 58 Robbins
- Assord Mary widow Joseph b 34 Francis
- Astin Edward operative rms 168 Moody
- Atherton George B, rem from city
- “ Mary Mrs rms 53 Walnut
- Atkins Annie at W W Co b 94 Adams
- “ Edwin F treas Waltham Hospital h at Belmont
- “ G Everett at E H W Co h 3 Dartmouth
- “ John G janitor Newhall school h 108½ Prospect
- Atkinson Sarah A Mrs b 227 South
- “ ——— rms 4 Adams
- Atlas Chemical Co The J P Wescott Jr mgr 224 Calvary
- “ Vulcanizing Co 7 Elm
- Atwood Annie nurse rms 185 Weston
- “ Charles L clerk B bds 2 Cutler court
- “ Florence M clerk 719 Main bds 2 Cutler court
- “ Florentina widow Heman F h 2 Cutler ct
- “ Fred W b 119 Robbins
- “ Josephine F clerk 709 Main b 2 Cutler ct
- “ Wilbur F insurance agent h 166 Chestnut
- “ William F salesman h 167 Main
- “ Winslow P at W W Co h 119 Robbins
- Aube Felix at E H W Co h 6 Brown's av
- Au Coin Charles laborer h 3 Viles et
- “ Charles Jr laborer bds 3 Viles et
- “ Thomas machinist h 151 Felton

HATHAWAY'S BREAD

THE LEADER FOR 36 YEARS

FURNITURE REPAIRED AND RE-FINISHED	
35 Years' Experience	Telephone Connection
CHARLES E. HARDING & SON	
Shop, 40 SPRUCE ST.	Res., 151 CRESCENT ST., WALTHAM

Au Coin

- “ Thomas machinist rms 110 Harvard
- Aune Anders watchmaker W W Co h 140 Alder
- “ Oivind A at W W Co h 213 Ash
- “ Ole O watchmakers' tools 15½ Crescent b 205 Adams
- Auro Sam farmer h Hollace street
- Austin Charles B at W W Co h 20 Gardner
- “ George E at W W Co h 147 Brown [84 Lowell
- Averell Annie L bookkeeper and asst treas 109 Moody h
- “ Hortense at W W Co h 84 Lowell
- “ Julia A widow Charles G h 84 Lowell
- Avery Alice Mrs operative rms 170 Moody
- “ Ella at W W Co bds 94 Adams
- “ Nellie M cashier 709 Main b 19 Howard
- Ayer Adelle L milliner B bds 397 Crescent
- “ Bessie M clerk bds 397 Crescent
- “ Juliette M widow Charles H h 397 Crescent
- “ Merton W clerk h 375 Crescent
- “ Walter K gardener bds 397 Crescent
- Ayles James clerk 161 Moody h 87 Cushing
- Aylward Joseph L stenographer B b 4 Cross
- “ Thomas D supt B b 4 Cross

- Babcock Frances at W W Co rms 153 Adams
- Babineau Alfred at W W Co bds 12 Gordon
- Bachmann Emil at W W Co h 10 Robbins
- Baker Max tailor 362 Moody h 62 Myrtle
- Backman Ada S at W W Co bds 38 Floyd
- “ Alice at W W Co rms 100 Prospect
- “ Alice V nurse rms 167 Charles
- “ Arvid C machinist h 219 Brown
- “ Axel G machinist h 167 Charles
- “ Charles E police h 38 Floyd
- “ Elva at W W Co rms 152 Robbins
- “ Ernst at W W Co rms 152 Robbins
- “ Oscar painter bds 124 School
- “ Rose D at W W Co bds 38 Floyd
- “ see Bokman
- Bacon Albert H h 15 Howard
- “ Alfred A clerk 499 Main h 84 Myrtle
- “ Annie E clerk 109 Moody bds 45 Brown
- “ Bertha A Mrs manicure 65 Alder h do
- “ Burt machinist rms 539 South
- “ Clarence E salesman h 53 Howard
- “ Edwin F h 26 Fairmount av
- “ Eugene L at W W Co h 65 Alder
- “ Frank W clerk B h 197 Hammond

HATHAWAY'S BREAD

YOU HAVE USED IT FOR A GENERATION.

WHAT DO YOU THINK OF IT?

F. W. HINDS, Jeweler
 Successor to BURKE & HINDS
WATCHES, CLOCKS AND DIAMONDS
4 MOODY ST., WALTHAM

82

WALTHAM [1914] DIRECTORY

Bacon

- “ George H painter h 52 Chester av
- “ Harry W bookkeeper B Mfg Co h 812 Main
- “ Herschel A at W W Co h 272 Crescent
- “ Howard E, E H W Co h 93 Howard
- “ Linnie at E H W Co b 156 Adams
- “ Lucy R school teacher b 53 Howard
- “ Raymond L chemist B b 65 Alder
- “ Samuel H h 45 Brown
- “ Theodore F clerk B h 129 Myrtle
- Badger Charles E operator bds 34 Turner
- “ Clarence I carpenter h 906 Main
- “ Fred T at W W Co h 34 Turner
- “ George A rem from city
- “ George F machinist h 17 Hammond
- Baggs William C painter h 191 Moody
- Bagley Anna M teacher S Grammar school b 89 Robbins
- “ Edward machinist h 81 Harvard
- “ Orin engineer 321 Crescent h 20a Woerd av
- “ Walter L screwmaker rms 5 Chester av
- “ William H rem from city
- Bagnall Earl E glassworker end of Summer av h 45 Rich
- Bago Anello laborer h 50 Oak
- Baier Henry helper Yetten terrace h do
- Bailey Ada M music teacher 349 Newton b do
- “ George F supt W S Co h 349 Newton
- BAILEY J W & SONS CO** builders' finish 14 Haymarket
 sq Boston See foot lines in Watertown General
- “ Leslie machinist h 61 Ash
- “ Mabel O student bds 349 Newton
- “ Rena M b 348 Newton
- “ Ruth W widow Levi h 79 Central
- “ William A clerk b 40 Bacon
- “ William H physician 40 Bacon h do
- Bain Mary widow William h 61 Parmenter road
- “ William H salesman 151 Moody h 61 Parmenter road
- Baine Kate Mrs at W W Co h 4 Adams
- “ Wilmot W druggist 907 Main h 16 Underwood park
- Baird Charles E salesman B h 395 Lexington
- “ Earle F student b 395 Lexington
- Baker Alton E foreman h 324 Moody
- “ A E foreman J L T Mfg Co h 324 Moody
- “ Charles at W W Co h 107 Adams
- “ Earle clockmaker bds 324 Moody
- “ Edna at W W Co rms 24 Chestnut
- “ Edward C engineer h 367 Crescent
- “ Elnathan finisher W W Co h 12 Fiske av

HATHAWAY'S BREAD

THE LEADER FOR 36 YEARS

HENRY MULDER PLUMBING AND HEATING

175 Prospect St., near Riverview, Waltham. Tel. Conn.

WALTHAM [1914] DIRECTORY

83

Baker

- “ Fred C mechanical engineer bds 107 Adams
- “ Frederick H machinist h Waverley Oaks rd
- “ George E watchman h 51 Brown
- “ George W at E H W Works h Villa st
- “ Ida widow Charles h 61 Alder
- “ Jewett C clerk bds 367 Crescent
- “ Mark P h 42 Wadsworth av
- “ Max junk 134 Charles h do
- “ Morse E salesman bds 134 Charles
- “ Roy B h South near Roberts crossing
- “ Samuel at W W Co h 3 Fountain
- “ T L Mrs widow h 136 Brown [near Roberts Crossing
- “ William H physician 22 Mt Vernon Boston h South
- Balch J Sheppard at W W Co h 111 Woerd av C P
- “ Mary E widow Jeremiah h 111 Woerd av C P
- Balcom Ernest A sec 25 Moody rms 94 Prospect
- “ Joseph carpenter h 20 Orchard av
- Balcome Ernest W at W W Co h 7 Alder
- Baldaro Jane A Mrs h 471 Main
- Baldwin Annie at W W Co rms 81 Maple
- “ Dora at W W Co bds 81 Maple
- “ Francis b J W Baldwin's, Trapelo road
- “ James W farmer h Trapelo road
- “ Martha bds Trapelo rd
- Ball Alfred T mgr 609 Main h 53 High
- BALL ELLA S MRS** toys periodicals stationery etc 609
Main h 81 Lexington See page 37
- “ Emaline widow Jonas h South near Roberts crossing
- “ Frank at E H W Co rms 140 Lowell
- “ William C watchmaker W W Co h 216 Robbins
- Ballard Annie widow Henry h 91 Chestnut
- “ Charles A dial sinker h 83 Alder
- “ Frances F asst 3 Moody rm 1 bds 83 Alder
- “ George F at W W Co h 159 Plympton
- “ Henry P janitor 27 Moody h 102 Central
- Ballentyne Harris R at W W Co h 295 Crescent
- Balsey Charles F at W W Co h 13 Norumbega ter
- “ Harry H at W W Co bds 25 Crescent
- Bamforth George W at W W Co h 48 Fiske
- “ Washington I loom fixer h 56 Charles
- Baneroft Margaret T widow Charles C h 94 Robbins
- Banks James H milkman h 5 Wellington av
- “ Sidwell clerk B P O bds Ellison rd
- “ Stella M bookkeeper bds 5 Wellington av
- “ William printer bds 215 Adams
- Bannan Bartholomew molder h r 16 Calvary

Hathaway's Bread

Known to all
WELL - BRED
People for over
one-fourth of a
Century

**NEW ENGLAND COAL CO., WALTHAM
BURN FULTON'S COAL**

Yard & Office, NEWTON ST. Branch Office, 179 MOODY ST.

84

WALTHAM [1914] DIRECTORY

Bannan

“ Edward A printer bds 172 Felton

“ Rose M bds 172 Felton

“ Thomas h 172 Felton

“ Thomas F chemicals h 343 Crescent

BANNAN WILLIAM J lawyer 3 Moody rms 3, 4 and 5
bds 172 Felton See page 14

Bannon John h 169 School

Baptiste Frank at W W Co h 233 Brown

Barbato Anthony farmer 35 Linden h do

Barber George L farmer Beaver near C B station

“ Robert died August 29 1913

Barch John laborer h 15 Wall

Barden Evelyn clerk 216 Moody b at Newton

Barekas George (C Michitsos & Co) 5 Moody bds 61 Dale

Bari Joseph laborer h 40 Calvary

Barile Vincenzo laborer h 175 River [56 Felton h at Boston

Barker B Devereux treas and sec Buttrick Lumber Co

“ B Lillian student bds 15 High

“ Charles D h 160 Lowell

“ David A S at W W Co h 15 High

“ Emily E asst teller Waltham Savings Bank b 15 High

“ Frank A chauffeur h 21 Caughey

“ George C machinist rms 124 Chestnut

“ George J pres George J Barker Lumber Co lumber 118

Bacon and 53 State Boston h 42 Prospect

BARKER GEORGE J LUMBER CO George J Barker
pres and treas, Lyman H Matthews sec and gen
mgr 118 Bacon and 53 State B See back binding
and page 3

“ Irene bookkeeper B bds 15 High

“ John H carpenter h 46 Lawrence

“ Nellie F Mrs h 42 Prospect

“ William A music teacher 216 Adams h do

Barlow Ami James wood molder h 12 Bedford

“ Amos folder bds 4 Bright

“ Elizabeth Mrs h 4 Bright

“ Herbert at W W Co h 10 Sun

“ James clerk E H W Co b 12 Bedford

“ Loring at E H W Co b 12 Bedford

Barnard Edith F h 41 Dartmouth

“ Emma E widow Pierce J h 60 Francis

“ Eunice R b 21 Newton

“ Mabel at W W Co bds 41 Dartmouth

“ Mary H at W W Co bds 41 Dartmouth

“ Maurice at W W Co b 60 Francis

Barnes Barton S salesman 151 Moody b 61 Parmenter rd

HATHAWAY'S BREAD

YOU HAVE USED IT FOR A GENERATION.

WHAT DO YOU THINK OF IT?

CHARLES E. HARDING & SON

Telephone Connection

35 Years' Experience

HARDWOOD FINISHING

Shop, 40 SPRUCE ST. Res., 151 CRESCENT ST., WALTHAM

WALTHAM [1914] DIRECTORY

85

Barnes

" Bert laborer h 48 Cushing

" Delcenia M widow Hiram P h 486 Main

BARNES FRANK L electrical engineer and contractor
178 Congress Boston and 842 Main h do See page
18

" George Foster artist 25 Harvard h do

" Hiram P artist 2 Linden h do

" H Putnam clerk 609 Main bds 23 Linden

" Israel M attendant h 7 Banks

" Joseph I designer 150 Boylston B h 377 Main

" Marion asst to supt of schools b 30 Rich [Main

" Martha McC teacher gymnastics public schools b 486

" Mary F h 342 Warren

" Robert R clerk 600 Main bds 23 Linden

" Walter C machinist bds 486 Main

" William H clerk rms 70 Columbus av

Barnicle Daniel H removed to Newton

" James F salesman B h 10 Leonard

" Michael J salesman A M Eaton's h 26 Caughey

" Nellie G telephone operator 16 Spring b 12 Leonard

" Peter J h 12 Leonard

Barr Agnes at W W Co bds 29 Highland av

" Ernest E printer Music Hall av h 916b Main

" Fannie widow Thomas A bds 47 Adams

" George R removed to Chicago Ill

" Gladys at W W Co rms 92 Brown

" James at W W Co rms 134 Brown

" John H at W W Co h 29 Highland

" Margaret at W W Co rms 190 Ash

Barrett Catherine widow James h 151 Newton

" Charles H automobiles bds 249 School

" Charles H motorman h 93 Francis

" Elizabeth at W W Co bds 126 Willow

" Ella M widow George W h 249 School

" Frederick A laborer bds 126 Willow

" James (151 Newton) died August 10 1912

" James at W W Co h 18½ Common

" James J painter h 44 Floyd

" James W h 18½ Common

" John helper h 84 Massasoit

" John J steamfitter 561 Main bds 151 Newton

" John M steam fitter h Barnes

" Joseph B operative h 166 Newton

BARRETT MFG CO tar products 35 Wendell Boston See
back cover

" Marion M h 239 Moody

HATHAWAY'S BREAD**THE LEADER FOR 36 YEARS**

F. W. HINDS, Diamonds
 Successor to BURKE & HINDS
FINE WATCH, CLOCK AND JEWELRY REPAIRING
4 MOODY ST., WALTHAM

86

WALTHAM [1914] DIRECTORY

Barrett

- “ Mary housekeeper 151 Newton
- “ Michael laborer h 126 Willow
- “ Michael F removed to Newton
- “ Wilfred at W W Co h 44 Fuller
- Barrille James at W B & D Wks h 175 River
- Barron George laborer bds 5 Highland
- “ George operative h 2 River
- “ Samuel G butcher h 6 River av
- Barrow Fred G driver h Lafayette st
- “ George W (Elm Spring Farm Creamery) h Ellison rd
- Barrows Fred H organ maker rms 23 Pine
- “ Fred M at W W Co h 101 Alder
- “ Frederick G jeweler bds 9 Sharon
- “ John I foreman Metz Co h 169 Adams
- “ Labon bucklemaker h 11 Sharon
- “ Lester M at W W Co h 177 Robbins
- Barry Bridget widow bds r 191 School
- “ David driver bds 55 Walnut
- “ Ephraim L job printer Music Hall av h 59 Church
- “ George machinist bds 145 South
- “ John foreman 56 Felton h at S Boston
- “ Patrick baker 221 Moody rms 15 Whitney av [Bacon
- “ William J pres Buttrick Lumber Co 56 Felton h 48
- “ William P foreman 56 Felton b 48 Bacon
- Barstow George watchmaker h r 253 Charles [876 $\frac{1}{2}$ Main
- Barteaux John M supt Co-operative Mfg Co Bedford st h
- “ Norman suit case maker bds 876 $\frac{1}{2}$ Main
 Columbus avenue
- “ Rebecca widow Daniel bds 876 $\frac{1}{2}$ Main [Columbus av
- Bartel William P treas Judson L Thomson Mfg Co h 25
- Barter Roy M at W W Co h 335 Newton
- “ Theresa J Mrs h 67 Chestnut
- Bartlett Angie bds 44 Woerd av
- “ Annie E nurse bds 119 Dale
- “ Annie G bookkeeper A M Eaton's b 233 Bacon
- “ Ball electrician bds 44 Woerd av
- “ Eliza J at W W Co bds 31 Maple
- “ Harry S brakeman h 58 Turner
- “ Harvey P real estate 44 Woerd av h do
- “ Hattie at W W Co rms 217 Robbins
- “ Hattie C Mrs bds 58 Turner
- “ Katherine S widow Charles A h 31 Maple
- “ Victoria A artist bds 31 Maple
- “ Walter C hostler r 233 Bacon h do
- “ Walter W at W W Co bds 31 Maple
- Barton Annie M at W W Co rms 104 Adams

Hathaway's Bread

Known to all
 WELL - BRED
 People for over
 one-fourth of a
 Century

HENRY MULDER PLUMBING AND HEATING

175 Prospect St., near Riverview, Waltham. Tel. Conn.

WALTHAM [1914] DIRECTORY

87

Barton

- " James at W W Co h 60 Lawrence
- " Richard M clerk 617 Main bds Hotel Riverside
- " Silas A treas and mgr A W T Co Elm st h 56 Harris
- Basile Charles barber bds 25 Calvary
- Basle Edna F Mrs bds 19 Townsend
- Basley Fred R foreman bds 566 Main
- Bassett Dulcie J stenographer B bds 81 Central
- " Edward at W B & D Wks rms 172 Chestnut
- " Gifford at W B & D Wks h 81 Central
- " Jennie M teacher bds 81 Central
- " Julia A bookkeeper 96 Moody h 81 Central
- " Sarah correspondent B b 81 Central
- BASSETT THOMAS H** mgr A M Wood Co lumber 209
Lexington and 31 Dunstable Charlestown h at
Weston See front cover
- " William S salesman 200 Lexington bds 81 Central
- Basso Michael J lineman rms 1 Gorham
- Batchelder Adolph S machinist h 19 Maple
- " Edward at W W Co rms 29 Maple
- " see Batchelder
- Bateman Jennie at W W Co h 58 Robbins
- Bates Annie S bookkeeper 74 Bacon bds 287 School
- " George M mgr Boston h 45 Pleasant
- " James H at E H W Wks bds 20 Common
- " Louisa G widow Benjamin rms 208 Adams
- " William J at W W Co bds 73 Orange
- " W Charles supt B h Hotel Bullard
- Battye Benjamin S, E H W Co h 46 Russell
- " William W at W W Co h 67 Washington av
- Baxter George A carpenter h 40 Prospect
- Bayard Abraham clerk rms 173 Charles
- " Harris clothing h 173 Charles
- Bayer Frank B at W W Co h 156 Lowell
- " Sarah A widow Thomas G bds 156 Lowell
- Bazley Leroy E h 11 Underwood park
- Beadle John M machinist 131 Lexington h 67 Hall
- " Joseph L clerk h 290 Dale
- Beairsto James A carpenter h 60 Rich
- Beal Ezra W salesman B h 22 Summer av
- " George R lawyer and treas Waltham Savings Bank b
22 Summer avenue
- " Henry F civil engineer 637 Main rm 12 h 70 Church
- " Herbert M carpenter and real estate rms 341 Moody
- " John D farmer b George F Hamlet's, Trapelo road
- " Justus H civil engineer h 15 Lyman [mer av
- " Susan W asst treas Waltham Hospital bds 22 Sum-

HATHAWAY'S BREAD

YOU HAVE USED IT FOR A GENERATION.

WHAT DO YOU THINK OF IT?

NEW ENGLAND COAL CO., WALTHAM, MASS.
BURN FULTON'S COAL
WE SELL THE JEDDO AND LATTIMER

88

WALTHAM [1914] DIRECTORY

- Bealand Mabel E operative bds 35 Gordon
 Beals Jessie teacher W S for G Lexington st bds do
 " Mary L widow Ephraim H bds 18 Palmer
 " Ruth bookkeeper W W Co bds 18 Palmer
 Beaman George B principal W S for G h 327 Lexington
 Beamish Arthur R asst mgr 123 Moody h 80 Robbins
 " Caroline R widow George T h 80 Robbins
 " Catherine M widow Thomas M h 80 Robbins
 " Florence E photographer 80 Robbins bds do
 " George T died March 29, 1913
 Bean Delia and Johanna h 91 Charles
 " Flora I widow Frank E h 16 Myrtle
 Beane Fred L at W W Co bds 98 Orange
 " Helen A removed from city
 " Helen L widow Henry O h 98 Orange
 " Horace E produce b Mrs H G Beane's, Beaver street
 " Horace G Mrs h Beaver street
 " Walter H at W W Co h 98 Orange [h 30 Weston
 Bearce Fred T pianos and musical merchandise 11 Moody
 Beardsley Heber carpenter h 390 Waverley Oaks rd
 " Margaret D widow Samuel H h 169 Adams
 Bearisto Elizabeth Mrs rms 188 Ash
 Beaton Kate housekeeper h 43 Floyd
 Beattie Edward L at W W Co bds 67 Cushing
 " Frank removed to Cambridge
 " Fred watchman 105 River bds do
 " Henry J at W W Co h 67 Cushing
 " John H vegetables h 80 Myrtle
 " Joseph emery wheelmaker bds 67 Cushing
 " Linda widow George h 190 Charles
 " William G at W W Co bds 67 Cushing
 Beatty James clerk State House B h 61 Prospect
 Beausang William hostler 30 Elm rms do
 Beaver Arthur photographer rms 230 Adams
 " Rudolph machinist rms 230 Adams
 Beavies Francis carpenter bds 45 Highland
 Bechtold Oscar C at W W Co b 59 Cherry
 Beck George H polisher h Massasoit near Main
 Beckwith Charles W driver h 78 Adams
 " George F letter carrier 134 Moody h 33 Wadsworth av
 Bedell Abraham H h 70 Walnut
 " Walter G painter bds 70 Walnut [Park
 Beebe Grant R pres Motor Specialties Co h at Hyde
 " Walter L express messenger 600 Main h 139 Adams
 Beem Thomas painter rms 38 Washington av
 Beerworth Martha widow Merritt bds 51 Myrtle

HATHAWAY'S BREAD

THE LEADER FOR 36 YEARS

CHARLES E. HARDING & SON

Telephone Connection

35 Years' Experience

PAINTERS AND DECORATORS

Shop, 40 SPRUCE ST. Res., 151 CRESCENT ST., WALTHAM

WALTHAM [1914] DIRECTORY

89

- Beesley George freight handler freight house h 140
Charles
- Beever Joseph W machinist h 97 Myrtle
- Behr Oscar finisher h 80 Myrtle
- Behrman Alfred P student b 114 Vernon
" Augustus H at W W Co h 114 Vernon
" Roland A physician bds 114 Vernon
- Belcher Horace A farmer h Bow st
" Susie at W W Co rms 136 Brown
" Walter G rem from city
- Beless Florence L at W W Co b 34 Spruce
" John A h 34 Spruce
- Belger Richard polisher rms 22 Brown
- Bell Charles R physician 558 Main h do
" Conrad physician 820 Main h do
" Ellen widow George rms 22 Brown
" Fred farm hand George H Doty's Forest st bds do
" James G prop The Park House 22 Brown h do
" Katherine field worker M S F M bds do
" Phoebe Mrs bds 12 Harvard place
" Thomas painter rms 22 Brown
- Bellis Adeline widow Matthew H h 211 South
" Albert H station agent at Riverview h 69 Orange
" Arthur E chemist bds 9 Brown
" Caroline F housekeeper 211 South
" Daisy M teacher b 9 Brown
" Edward at W W Co h 9 Brown
" John M b 211 South
" Thomas at W W Co b 27c Hammond
- Belliveau Dominick machinist h 77 Harvard
" Medrick crossing tender River st bds 409 River
" Philias (P Belliveau & Co) 140 Charles h 46 Harvard
" Peter carpenter b 46 Harvard [cers 140 Charles
" P & Co (Philias Belliveau and Donat Cormier) gro-
" Thomas J shipper 157 High h 3 Fern
- Bellville Frank electrician B h 52 Taylor
- Belmont Bowling Palace (Grafton E Kirwin) 649 Main
- Bemis Adeline at W W Co rms 312 Moody
" Lucius T police h 186 School
" S Elizabeth dressmaker 4 Harvard av h do
- Benatti Frank mill hand h 39 Calvary [suite 9
- Benham Dorothy millinery 237 Moody rms 8 Common
- Benjamin Harry L at W W Co rms 25 Crescent
- Benner Charles E janitor h 253 Charles
- Benneson Edgar C at Metz Co b 4 Cornwallis pl
- Bennett Alice Mrs bookkeeper A W T Co rms 67 Cushing
" Annie weaver h 185 Moody

Hathaway's Bread

Known to all
WELL - BRED
People for over
one-fourth of a
Century

F. W. HINDS, Jeweler
 Successor to BURKE & HINDS
WATCHES, CLOCKS AND DIAMONDS
4 MOODY ST., WALTHAM

90

WALTHAM [1914] DIRECTORY

Bennett

- “ Charles I watchmaker h 22 Auburn
- “ Charles W watchmaker h 16 Fiske av
- “ Edith clerk 25 Moody b 31 Wellington
- “ Edward S dentist 681 Main rm 7 h 27 Vernon
- “ Elizabeth at W W Co rms 322 Moody
- “ Elizabeth C seamstress bds 27 Vernon
- “ Elizabeth C stenographer b 29 Cherry
- “ Flora nurse b 716 Main
- “ George A at W W Co h 991 Main
- “ James carpenter h 51 Fiske
- “ James driver h 11 Castle
- “ Joseph B patternmaker h 29 Cherry
- “ Joseph B stenographer bds 29 Cherry
- “ J Burt optician h 16 Boynton
- “ Margaret widow Andrew b 30 Plympton
- “ Mary J bds 27 Vernon
- “ Mary L stenographer bds 29 Cherry
- “ Nellie E bds 27 Vernon
- “ Walter E clerk 938 Main
- “ William baker 221 Moody bds 16 Whitney av
- “ William J teamster h 31 Wellington
- Bennison Albert at W W Co rms 333 Moody
- “ Fannie L widow George S h 20 Caughey
- “ George O at Metz Co h Weston cor Sibley road
- “ Harry C milk 20 Caughey h do
- “ Louise at W W Co b 20 Caughey
- “ Walter C machinist h 203 Chestnut
- “ William T machinist h 25 Rich
- Benoit Eva at W W Co b 52 Fiske
- “ James carpenter h 52 Fiske
- “ Laura at W W Co b 52 Fiske
- Bensley Adolph treas and mgr 216 Moody h 26 Adams
- Benson Anna Mrs grocer 390 Newton h 392 do
- “ Carl E inspector h 392 Newton
- “ Charles E at W W Co bds 30 Calvary
- “ Gustave tinsmith h 14 Cedar
- “ Hilda at W W Co b 30 Calvary
- “ John Alfred machinist h 12 Cedar
- “ John A air brake inspector h 30 Calvary
- “ Linna at W W Co b 30 Calvary
- Bent Clarence driver b George W Barrow's Ellison rd
- “ Edson O milk 68 Grant h do
- “ Frederick H teller Beacon Trust Co B h 173 Adams
- “ Guy attendant M S F M b do
- “ Harold L salesman b 124 Ash
- “ John O grocer 39 Bedford h 60 do

HATHAWAY'S BREAD

YOU HAVE USED IT FOR A GENERATION.

WHAT DO YOU THINK OF IT?

HENRY MULDER PLUMBING AND HEATING

175 Prospect St., near Riverview, Waltham. Tel. Conn.

WALTHAM [1914] DIRECTORY

91

Bent

- " Louise Mrs b 68 Grant
- " Mary M Mrs nurse bds 12 Irving
- " Myron W mgr 735 Main h 51 Fiske
- " Owen W general work b 60 Bedford
- " Percy E jewel maker b 60 Bedford
- Benton Marion A b 25 South
- " Willard J at W W Co h 25 South
- " William J machinist h 105 River
- Bentson Carl J laborer h 32 Massasoit
- Benway Anna Melland Mrs bookkeeper b 150 Hammond
- " E F at Arsenal bds 566 Main
- Berard Henry W driver h r 97 Central
- " Maud at W W Co rms 55 Chestnut
- Bergeron Charles operative h 38 Newton
- " Clifford operative bds 38 Newton
- " Wilfred clerk 677 Main bds 18 Townsend
- Bergeson Richard at W W Co h 16 Norumbega ter
- Berggren Oscar machinist h r 141 South
- Bergin Cecelia housekeeper 23 Common
- " Joseph actor b 23 Common
- " Mary M bookkeeper 33 Moody bds 23 Common
- " Michael undertaker 23 Common h do
- " Thomas F bookkeeper 124 Pond h 13 Liberty
- Bergindale George machinist rms 75 Adams
- Bergman Gust machinist h 63 Lawrence
- Bergstrom Annie at W W Co bds 31 Gordon
- " Edward gardener h 216 South
- " Theodore S watchmaker bds 91 Orange
- Berman Bros (Joseph and Lewis) junk r 17 Fountain
- " Joseph (Berman Bros) r 17 Fountain h do
- " Lewis (Berman Bros) r 17 Fountain h do
- " Max junk h 88 Charles
- Bernard Cornelius driver h 115 Hammond
- Bernhard Louise L machinist b 10 Woerd av
- Berrio Annie E at W W Co bds 20 Gardner
- " Ernest weaver bds 35 Elm
- " John lineman h 20 Gardner
- " Mary R operative bds 20 Gardner
- Berry Alfred P bookkeeper b A E Berry's Ellison rd
- " Alvin E milk Ellison rd h do [pect Hill av
- " A Hun mfr ventilating fans 23 W 1st S B h Pros-
- " Charles E foreman W W Co h 346 Bacon
- " Cora M at W W Co bds 806½ Main
- " Ella Mrs h 21 Noonan
- " H Davenport bds 158 Deer

HATHAWAY'S BREAD

THE LEADER FOR 36 YEARS

**TO GET THE BEST YOU WILL HAVE TO
BURN FULTON'S COAL**

Yard and Office, NEWTON ST., WALTHAM
Branch Office, 179 MOODY ST.

92

.WALTHAM [1914] DIRECTORY

Berry

- " Jane widow Almon bds 25 Highland
- " Laura V bds Ellison rd
- " L Otis bookkeeper b A E Berry's Ellison road
- " Otis S painter h 145 South
- " William F milk 158 Dale h do

Bertram Myron toolmaker rms 153 Adams

Bettis Harriet A bds 21 Newton

Betts Alice L Mrs h 13½ Taylor

- " Emma at W W Co bds 92 Howard
- " Emma C chiropodist 137½ Moody bds 13½ Taylor
- " Gertrude Mrs at W W Co rms 220 Moody
- " Harvey L carpenter h 94 Harvard
- " Jennie E clerk bds 13½ Taylor

Bevan Annie Mrs h 429 Lexington

- " Mary nurse b 429 Lexington

Beverley Ruth bookkeeper 707 Main b at Watertown

Bevins Fred M at W W Co rms 130 Ash [ington

Bewlay Sydney M electrical demonstrator h 186 Lex-

Bianchi Mary widow Emelio h 52 Williams

Biandi James laborer h rear 44 Calvary

Biasentino Genaro farmer h 22 Spring

Bickford James R watchmaker h 35 Washington av

- " Wallace R salesman h 242 Lowell

Bickley Charles at W W Co bds 56 Ash

- " Joseph at W W Co h 33 Brown
- " Joseph G at W W Co bds 33 Brown
- " William at W W Co bds 33 Brown

Bicknell Harry V advt agent h 440 Moody

- " Lucy A widow Alonzo S h 26 Hall
- " Raymond S at W W Co h 22½ Rumford av C P

Bielf Einer bucklemaker rms 97 Adams

Bigelow Alpheus draughtsman h 20 Maple

- " Elisha shoe repairer h 468 Moody
- " James A druggist B h 375 Creseent
- " Pauline E Mrs bds 16 Park place

Biggins James A plumber rms 297 School

- " James paver h 73 Hammond
- " James Jr clerk 15 Lexington b 71 Hammond
- " Margaret stenographer bds 297 School
- " Mary A at W W Co bds 73 Hammond
- " Mary W at W W Co bds 297 School
- " Patrick mason h 297 School

- " Thomas blacksmith bds 93 Francis

BIGHAM EDWARD awningmaker 24 Sharon h do See
page 3

Bill Harriet M widow Charles N h 50 Prospect

Hathaway's Bread

Known to all
WELL - BRED
People for over
one-fourth of a
Century

CHARLES E. HARDING & SON

Telephone Connection

35 Years' Experience

HARDWOOD FINISHING

Shop, 40 SPRUCE ST. Res., 151 CRESCENT ST., WALTHAM

WALTHAM [1914] DIRECTORY

93

Bill

" Mary E widow Charles rms 58 Prospect

" see Bills

Billedeau Thomas laborer h 3 Fern

Billen Norbert bucklemaker h 378 River

Billings Benjamin F grocer rms 12 Fiske av

" Della A widow Joseph W bds 852 Main

" John B bds Violet Hill, Lincoln st

Billis Thomas at W W Co h 27 Hammond

Bills Arthur D at W W Co h 66 Ash

" Edwin bucklemaker h 5 Highland

" Ernest L clerk B bds 5 Highland

" Irene student bds 41 Pine

" Isabelle widow Lewis b 66 Ash

" Lewis C clerk B bds 66 Ash

" Vesta died April 12 1913

" Willis A laborer h 41 Pine

Bingay Henry U at W W Co h 832 Main

" Marion B at W W Co bds 832 Main

Bingham Albert D h 201 Moody

" William H salesman h 802 Main

Binkley Menita E rem from city

Binks Frank machinist bds 240 Crescent

Bioutho Antonio laborer h r 60 Calvary

" James laborer h r 60 Calvary

Bird Cushing A b 135 Grove

" Edward J machinist bds 16 Stearns

" Mark J laborer h Lynch's lane

" M Josephine stenographer b 16 Stearns

" Quincy C machinist h 135 Grove

" Richard H jeweler h 11 Crafts

" Ruth H stenographer bds 135 Grove

Birkenshaw Earle bookkeeper B b 153 Brown

" Fred W rem to Pittsfield

" Ida M Mrs dressmaker 124 Adams h do

Birkmaier Charles E driver h 4 Harding av

" Frank shipper 101 Moody h 40 Harding av

" Frank W driver b 4 Harding av

Birmingham Richard P at B Mfg Co h r 228 School

" Thomas J operative h 33 Newton

Bisbee Harry K foreman W W Co h 188 Lowell

Bishop Arthur B at W W Co h 151 Robbins

" Carl O clerk 161 Moody h 72 Robbins

" Emily rem from city

" Louise widow Freeman B h 72 Robbins

" Maurie at W W Co h 122 Adams

" Morris E driver rms 122 Adams

HATHAWAY'S BREAD**YOU HAVE USED IT FOR A GENERATION.****WHAT DO YOU THINK OF IT?**

F. W. HINDS, Diamonds
 Successor to BURKE & HINDS
FINE WATCH, CLOCK AND JEWELRY REPAIRING
4 MOODY ST., WALTHAM

94

WALTHAM [1914] DIRECTORY

- Bistrup Clara M widow Alfred J h 164 Hammond
 " Elsie stenographer bds 164 Hammond
 " Hazel E bds 164 Hammond
 " Valdemar architect B b 253 Robbins
 Bixby Flora L widow Charles P died Sept 23 1913
 " Marcus rem from city
 " Mary A housekeeper 69 Grant
 Bjorklund Folke at E H W Wks b 28 Tomlin
 Bjorkman Knut machinist h 91 High
 Black James W at E H W Wks b 61 Grant
 " Margaret G stenographer Metz Co h at B
 Blackford Robert C at W W Co h 49 Ash
 Blackman Alfred H vice president Waltham Coal Co 633
 Main h 12 Appleton
 Blackney Jessie at W W Co rms 172 Adams
 Blackstein Samuel D tailor h 134 Charles
 Blackwell Edward at E H W Wks b 792 Main
 Blair Sarah nurse b 68 Church
 Blais Wilfred operative bds 432 River
 Blaisdell Annie widow David h 345 Moody
 " Annie M at W W Co bds 345 Moody
 " Bertha stenographer B rms 31 Crafts
 " Bertha E at W W Co h 345 Moody
 " David A clerk bds 345 Moody
 " Emma A at W W Co h 23 Walnut
 " George E clerk B h 30 Lawrence
 " Harry W clerk h 47 Adams
 " Henry W inspector W W Co b 120 Lowell
 " Minnie S h 10 Alder
 " Sadie at W W Co h 10 Alder
 Blake Charles H tinsmith rms 265 Robbins
 " Ella F at W W Co rms 239 Ash
 " George mgr rms 27 Chester av
 " James E Jr clerk bds 47 Chestnut
 " John J at B Mfg Co b 171 South
 " Joshua S clerk 709 Main h at Somerville
 " Leslie E chauffeur h 265 Robbins
 " Martha A widow Henry H h 70 Chestnut
 " Mary A teacher S Grammar school bds Newton st
 Blakely Charles pool 150 Moody h 185 do
 " Gertrude C music teacher h 185 Moody
 Blanchard Harry E rem from city
 " Holsey A at W W Co rms 70 Chestnut
 " Mary A at W W Co rms 145 Crescent
 Blandin Arthur A pattern maker h 527 Main
 " Ethel rem to Philadelphia Pa
 Blaney Ella at W W Co rms 101 Crescent

HATHAWAY'S BREAD

THE LEADER FOR 36 YEARS

HENRY MULDER PLUMBING AND HEATING

175 Prospect St., near Riverview, Waltham.

Tel. Conn.

WALTHAM [1914] DIRECTORY

95

- Blatchford Archie G mgr bds 20a Woerd av
" Harry at W W Co h 20 Woerd av [105 River
Bleachery Fuel Co (J J McCarthy) Trapelo road and
Bligh Joseph rem to Brighton
Bliss Benjamin N asst foreman W W Co h 42 Banks
" Celia nurse bds 37 Banks
" Charles F conductor B & M h 53 High
Bloch Harris watchmaker h 12 Lexington
Blodgett Abbott W bookkeeper B bds 103 High
" Adelbert M shipper 118 Bacon h 62 Howard
" Frank E rubberworker bds 806½ Main
" Frederick A chauffeur bds 103 High
" Joseph S machinist h 103 High
" Lillian R at W W Co bds 806½ Main
Blomberge Arthur T E clerk 117 Moody b 52 Alder
" Carl D tailor 28 Moody h 10 Townsend
" Carl G clerk bds 52 Alder
" Emma at W W Co rms 14 Gardner
" Gustave B tailor 28 Moody h 52 Alder
Blood Addie Mrs h 86 Robbins
" Florence at W W Co rms 14 Wadsworth av
" Gilbert A clerk 102 Moody rms 13 Spruce
" William P at W W Co h 25 Fuller
" ——— Mrs at W W Co h 86 Robbins
Blossom Mary A widow James G h 142 Ash
Blumann Albert operative h 14 Lowell
Blunt Alfred C fireman h 25 Lowell
Boardman Elizabeth at W W Co bds 243 School
" Emma widow Frederick h 7 Randall C P
" Florence E saleslady B bds 7 Randall C P
" Fred B rms 4 Walnut
Boch Johanna Mrs b 62 Ash
Bockelman Ludwig rem from city
Bodenschatz Josie C baker 13 Elm h do
Bodge Charles M at W W Co h 859 Main
" Willard C teller B h 32 Fiske
Bogert John L supt repair dept W W Co b 15 Church
Bohanon Albert died Jan 3 1913
Boissonad Charles rem from city
Bokman Christine M tailoress h 24 Gordon
" Louis A painter h 24 Gordon
" see Backman
Boland Alice T bookkeeper bds 46 Bedford
" Bridget widow Michael J h 46 Bedford
" Frank J laborer h 39 Cedar
" James A stonecutter h 264 Newton
" John F conductor bds 46 Bedford

Hathaway's Bread

Known to all
WELL - BRED
People for over
one-fourth of a
Century

NEW ENGLAND COAL CO., WALTHAM, MASS.
BURN FULTON'S COAL
WE SELL THE JEDDO AND LATTIMER

96

WALTHAM [1914] DIRECTORY

Boland

- “ John H boxmaker h 56 Cushing
- “ Thomas laborer h 171 School
- Bold Catherine F widow John C h 79 Howard
- “ Joseph J at W W Co h 30 Fern
- “ J Mortimer clerk bds 79 Howard
- “ Ralph E actor bds 79 Howard
- “ Stanley B traveling salesman b 79 Howard
- Boles James J rem to Chicago Ill
- Bolton Arthur G at W W Co bds 49 Prospect
- “ Charles clerk b 49 Prospect
- “ Clara at W W Co bds 49 Prospect
- “ George machinist A W T Co bds 7 Pearl
- “ George H mule spinner h 150 Prospect
- “ Lillian stenographer B b 49 Prospect
- “ Mary widow Henry W h 49 Prospect
- “ Ralph apprentice b 49 Prospect
- “ William J rem to Watertown
- “ see Boulton
- Bomengen John at W W Co h 204 Chestnut
- Bond Arthur E gateman Prospect Hill avenue railroad crossing h 20 Prospect Hill av
- “ Auraldo W mail clerk h 52 Orange
- “ Charles H h 31 Gordon
- “ Charles P at 24½ Milk B h 123 Adams
- “ Charles S at W W Co h 17 Washington av
- “ C Parkhurst Jr student bds 123 Adams
- “ Henry H lawyer 73 Tremont B h 267 Linden
- “ James L rem from city
- “ Mabel A M teacher b 123 Adams
- “ Martha A housekeeper 9 Plympton
- “ Mary J widow Fred h 8 Middle st pl
- “ Nancy S h 933 Main
- “ Sadie waitress 358½ Moody rms 46 Chester av
- “ Winifred M sec bds 123 Adams
- Bonnell Alexander at W W Co rms 75 Adams
- “ Clinton B rms 31 Spruce
- Bonnette Clinton rms 9 Pine
- Bonney Emma widow William b 356 Moody
- Bontempo Nicola shoe repairer 21 Oak h do
- “ Paulo operative bds 21 Oak
- Boole Edward C driver 1295 Main bds 193 Weston
- Boot Thomas at W W Co h 58 Curtis
- Booth Edwin F salesman 83 Moody h at Sudbury
- “ Ellen at W W Co rms 112 Myrtle
- Boothby Percival D blanketcutter h 241 Lowell
- Boozan William hostler 30 Elm b 566 Main

HATHAWAY'S BREAD
THE LEADER FOR 36 YEARS

CHARLES E. HARDING & SON

Telephone Connection

35 Years' Experience

PAINTERS AND DECORATORS

Shop, 40 SPRUCE ST. Res., 151 CRESCENT ST., WALTHAM

WALTHAM [1914] DIRECTORY

97

- Borger Anna J widow Alfred h 71 South
Borgersen Christine at W W Co bds 94 Adams
" Einar at W W Co b 24 Francis
Borjeson John bucklemaker h 388 River
Boston Branch Grocery (Frank J Perkins) 709 Main
" Manufacturing Co The, Moody next Railroad office
50 State Boston [rm 25
" Mutual Insurance Co Samuel Hartley mgr 3 Moody
BOSTON PENCIL POINTER CO end Whitney av See
page 37
Boucher Christine at W W Co rms 63 Maple
Bouck Chester L h 15 Crafts
Boudreau Albert collector B h 168 Moody
" Allen J carpenter h 82 Alder
" Elizabeth widow Adolph h 168 Moody
" Elzear at W W Co h 106 Charles
" Frank laborer b r 144 Charles
" Henry brakeman B & M b 155 Ash
" Maurice laborer h 23 Brown's av
" Rose widow Morris B h 23 Brown's av
Boughton Beulah rem to Cal
" William H at W W Co rms 87 Washington av
Boulton Charles W H foreman W W Co h 7 Pearl
" Edward A at W W Co rms 7 Pearl
" Frank A at W W Co b 11 Pond
" Fred J bookkeeper rms 7 Pearl
" George W machinist rms 7 Pearl
" John H at W W Co h 5 Chester av
" Lillian telephone operator bds 7 Pearl
" Mabel died July 21 1913
" Sarah L telephone operator 16 Spring b 7 Pearl
Bourgeois Louis carpenter h 196 Charles
" see Burgess
Bourne Charles I at W W Co b 20 Woerd av
Bourque Abel carpenter h Stow near R R
" Camille painter h 390 River
" Napoleon machinist h 104 Central
" Narcissa D carpenter h 135 Felton
" Sylvia widow Andrew P h 390 River
" see Burke
Boutwell Fred conductor rms 110 Crescent
Bowditch George bricklayer b 96 Felton
" William G at W W Co h 57 Prospect
Bowen Ambrose driver h 15 Farwell
" Ambrose Jr bookkeeper b 15 Farwell
" Ambrose F molder h Foundry avenue
" A Ambrose h Beaver near Lexington

HATHAWAY'S BREAD

YOU HAVE USED IT FOR A GENERATION.

WHAT DO YOU THINK OF IT?

F. W. HINDS, Jeweler
 Successor to BURKE & HINDS
WATCHES, CLOCKS AND DIAMONDS
4 MOODY ST., WALTHAM

98

WALTHAM [1914] DIRECTORY

Bowen

- “ Catherine clerk b 15 Farwell
- “ Ellen L at W W Co b Ambrose F Bowen’s Foundry av
- “ John bleacher b 15 Farwell [av
- “ Mary E at W W Co b Ambrose F Bowen’s Foundry
- “ Michael F molder b 15 Farwell
- “ Thomas laborer h 230 River
- “ Thomas J F chauffeur h 15 Mt Pleasant
- “ William molder h Foundry av
- “ William D laborer h Foundry av
- “ William S supt J L T Mfg Co h at Newton
- Bower R Roy foreman 118 Bacon h 307 School
- Bowers Arthur W rem to Royalston
- “ Emily M clerk City Hall rm 13 b 74 Orange
- “ Henry lather h 215 Adams
- “ Henry F at W W Co h 74 Orange
- “ Julia A died Jan 7 1913
- “ Samuel toolmaker 157 High h 249 Robbins
- Bowker Edwin rem from city
- “ Francis E marble 158 A st S Boston h 147 Main
- “ Francis E Jr 158 A st S Boston b 147 Main
- “ George H 158 A st S Boston h 121 Main
- “ Lyman A furniture 120 Tremont B h 175 Main
- Bowler Clement F clerk 167 Moody b 47 Hall
- “ Edward V student b 112 High
- “ Elizabeth stenographer b 47 Hall
- “ Elizabeth T bookbinder b 7 Sharon
- “ Julia widow John h 47 Hall
- “ Mary (5 Sharon) died Feb 15 1912
- “ Mary V bookkeeper 167 Moody bds 47 Hall
- “ William F (Bowler & Butterfield) grocer 167 Moody
h 112 High
- “ William P at W W Co h 7 Sharon
- BOWLER & BUTTERFIELD** (William F Bowler and
Eugene M Butterfield) grocers 167 Moody See
page 41
- Bowles Isabella M Mrs h 151 Crescent
- “ John G steam fitter h 24 Lexington
- Bowley Charles A salesman 12 Felton h at Lynn
- Bowman Charles E agent 91 Moody h 355 do
- “ David foreman B h 58 Tolman
- “ Frank A machinist b 99 Willow
- “ Harry E machinist b 99 Willow
- “ John J at W W Co rms 85 Brown
- “ Lewis Milfred organ pipe maker h 16 Barnes
- “ Thomas rem from city
- Boyce John P driver 503 Main b 248 do

HATHAWAY'S BREAD
THE LEADER FOR 36 YEARS

HENRY MULDER PLUMBING AND HEATING

175 Prospect St., near Riverview, Waltham. Tel. Conn.

WALTHAM [1914] DIRECTORY

99

Boyce

- “ Minnie B Mrs h 188 School
- “ Seth A laborer h 188 School [Cambridge
- Boyd Charles E music teacher public schools h at North
- “ Robert A machinist h 56 Hall
- Boyden Percy H meterman h 315 Newton
- Boyle Frank A b 36 Banks
- “ John molder h 36 Banks [h 189 Ash
- Boynton George E (Wells & Boynton) dentist 111 Moody
- “ Granville M h 189 Ash
- “ Guy L salesman B b 189 Ash [Brookline
- “ Hattie M teacher Chauncey Newhall school bds at
- Brackett Alice F stenographer b 59 Wellington
- “ Edward J toolmaker h 32 Bacon
- “ Everett at W W Co rms 139 Adams
- “ James E asst foreman W W Co h end Fiske av
- “ Lewellyn S bookkeeper B h 59 Wellington
- Braconnier Cyrille rem from city
- Bradbury Addie R Mrs h 17 Harvard
- “ Melvin R student bds 17 Harvard
- Bradford Fred H tea 20 Devonshire B h 47 Harvard
- Bradley Alice rem from city
- “ Candice at W W Co rms 139 Robbins
- “ Catherine A at W W Co b 52 Bedford
- “ Catherine E widow Peter dressmaker 92 Cushing h do
- “ Edward T machinist b 92 Cushing
- “ George L baggageman B & M h 51 Taylor
- “ Henry at Metz Co bds 19 Gorham
- “ James W special officer B & M h 43 Morton
- “ Katherine at W W Co b 92 Cushing
- “ Mary died Sept 19 1912
- “ Mary E operative b 2 Oak
- “ Walter M at W W Co h 60 Brown
- “ William bds 43 Morton
- “ William I clerk 154 Moody h at Lexington
- Bradshaw John F chauffeur h 56½ Orange
- Bradstreet Byron farmer h 23 Pine
- “ William D (Scenic Theatre) 16 Elm h at Boston
- Brady John F freight clerk B h 22 Dartmouth
- “ Joseph J organ builder h 27 Highland
- “ Katherine stenographer rms 27 Highland
- “ Mary housekeeper rms 27 Highland
- “ Mary G clerk B bds 40 Harvard
- “ Mary M housekeeper rms 22 Dartmouth
- “ Peter R at E H W Wks h 40 Harvard
- “ Susie L at W W Co rms 22 Dartmouth
- “ William F shipper b 40 Harvard

Hathaway's Bread

Known to all
WELL - BRED
People for over
one-fourth of a
Century

**NEW ENGLAND COAL CO., WALTHAM
BURN FULTON'S COAL**

Yard & Office, NEWTON ST. Branch Office, 179 MOODY ST.

100

WALTHAM [1914] DIRECTORY

- Braham Ethel L clerk Metz Co b 30 High
" Nathaniel salesman b 566 Main
Brainard C Lee at W W Co h 244 Dale
Brainoudo Jraceffo laborer h 45 Calvary
Braman Delano rem to Cal
" William B salesman B h 15 Townsend
Bramhall Arthur b 590 Main suite 8
Brandell Otto boxmaker rms 19 Crescent
Brandt Hilmer A at W W Co h 17 Hammond
Brann Nancie S widow Herbert b 210 Brown
" Pansy Mrs rms 118 Chestnut
Brannon George A at W W Co h 209 Brown
Bray John F laborer bds 16 Mechanic
Brayne Thomas rms 66 Bedford
Brazallian Harry at W W Co rms 38 Fuller
" James at W W Co rms 151 Crescent
Brazie Albert salesman b 26 Floyd
Breen Mary widow William J h 16 Mechanic
Brenan Mary E b 56½ Orange
Brennan Frank driver h 161 School
" James driver Waltham Coal Co h 89 Willow
" John laborer h 2 Mack's court
" John J helper rms 673 Main
" Joseph bds 161 School
" Martin J mason h 20 Fern
" Thomas musician 216 Moody h at Boston
Bresnan John H engineer h 70 Oak
Brett John at W B & D Works rms 100 Cedar
Brewer Bertram city engineer and supt of sewers 6 Lexington bds 67 Crescent
Brewin Henry G watchmaker bds 45 Vernon
" Jane C widow Bernard F h 45 Vernon
Brewster Alice widow Cecil b 130 Myrtle
" Frank E removed to Revere
" Irving at W W Co h 130 Myrtle
Bridge Philinder died February 25 1913
Bridges Beatrice U teacher M S F M bds do
Brigden Charlotte F student bds 188 Chestnut
" Earle watch repairer 227 Moody bds 45 Myrtle
" George F at W W Co h 188 Chestnut
" Warren A carpenter h 45 Myrtle
Briggs Amelia A removed from city
" Burton W at W W Co h 4 Walnut
" Edward S at W W Co h 8 Robbins place
" George A produce h 153 Myrtle
" Harold E chauffeur b 33 Spruce
" Howard M removed from city

HATHAWAY'S BREAD

YOU HAVE USED IT FOR A GENERATION.

WHAT DO YOU THINK OF IT?

CHARLES E. HARDING & SON

Telephone Connection

35 Years' Experience

HARDWOOD FINISHING

Shop, 40 SPRUCE ST. Res., 151 CRESCENT ST., WALTHAM

WALTHAM [1914] DIRECTORY

101

Briggs

- “ Mabel S Mrs vocal teacher B h 153 Myrtle
- “ Minnie Mrs b 3 Daniel place
- “ Oren kitchen man 238 Moody
- “ Osear helper 205 Moody b at Kendal Green
- Brigham Albert W h 306 Lexington
- “ Ella R widow Elijah W h 235 Main
- “ Frank W vice-pres Waltham Trust Co b 235 Main
- “ John A b 306 Lexington
- “ Paul F b 306 Lexington
- Bright Bertha T bds 332 Main
- “ Elizabeth G widow William F h 332 Main
- “ Emma L clerk 193 Moody bds at Watertown
- “ William Ellery stock broker 53 State B rms 213 h
Pine Ridge, Main street
- Brine Fred R reporter bds 5 Mt Pleasant
- Brinn Walter E salesman h 18 Harvard av
- Bristol Frank rem to Bridgeport Conn
- Britton Alice stenographer b 65 Rich
- “ Anna E at W W Co b 82 Brown
- “ Grace rem to Boston
- “ James A carpenter h 65 Rich
- “ James L carpenter b 65 Rich
- “ John rem to Framingham
- “ John W insurance agent b 65 Rich
- “ Lizzie Mrs at W W Co h 58 Ash
- “ William died February 2 1912
- Brock Charles F physician h 35 High
- “ Edward rem from city
- “ Everett W clerk h 115 High
- “ Harry clerk B bds 101 High
- “ William H hay and grain and livery stable rear 58
Walnut h 101 High
- Brockway E Chester rem to Trenton N J
- “ George W at W W Co h 15 Cabot
- Broderick Annie at W W Co bds 802 Main
- “ Ansel W organ builder h 10 Wellington av
- “ Arthur C postal clerk h 17 Irving
- “ Delia bds Patrick S Broderick's Trapelo road
- “ Dominick farmer h Trapelo road
- “ Elsie M asst editor bds 10 Wellington av
- “ Jane removed from city
- “ John W milk 14 Newton h do
- “ Mary housekeeper 14 Newton
- BRODERICK PATRICK S** lawyer and notary 209
Moody h Trapelo road See page 12
- “ William (109 Pond) died December 9 1912

HATHAWAY'S BREAD**THE LEADER FOR 36 YEARS**

F. W. HINDS, Diamonds
 Successor to BURKE & HINDS
FINE WATCH, CLOCK AND JEWELRY REPAIRING
4 MOODY ST., WALTHAM

102

WALTHAM [1914] DIRECTORY

- Brodrick Charles H rodman 6 Lexington bds 39 Banks
 " Charles N tailor B h 39 Banks [Taylor
 Broe Edmund A bookkeeper Waltham Trust Co b 28
 " William A machinist h 28 Taylor
 Brogan Nora widow Michael h 4 Mack's ct
 Brooks Abbie at W W Co rms 409 Crescent
 " Charles A carpenter rms 8 Common suite 7
 " Florence M nurse bds 716 Main
 " George W h 78 Cherry
 " Harold clerk bds 31 Prospect st av
 " Richard L W W Co bds 40 Orange
 Brophy Andrew hackman h 12 Lowell place
 " Delia A h 38 Cross
 " Edward J stenographer B bds 12 Lowell place
 " Michael driver W C Co h 384 Main
 " Thomas A at W W Co h 15 Derby
 Brosnahan Luke painter h 17 Centre [133 School
 " Timothy Rev pastor St Mary's Catholic church h
 Brosnan John H h 70 Oak
 Brouillette Arthur J builder 24 Myrtle h do
 " Blanche at W W Co bds 49 Alder
 " Edgar carpenter bds 49 Alder
 " Esmerelda died August 11 1913
 " Evelina h 49 Alder
 " Hermenegilde bookkeeper B h 49 Alder
 " William chauffeur bds 49 Alder
 Brower Emery H salesman B h 15 Myrtle
 Brown Adelbert motorman h 38 Hammond
 " Alden T produce Highland av n Weston h do
 " Andrew A farmer h Winter n Locust
 " Anna E widow Rufus G b 244 Weston
 " Annie M and Catherine h 86 Maple
 " Arthur clerk Newton cor Myrtle h at Newton
 " Bertha M housekeeper 79 Cherry
 " Caroline widow Ebenezer L h 67 Maple
 " Charles Waldo at W W Co bds 67 Maple
 " Clarissa rem from city
 " Daniel A laborer h 5 Whitney av
 " David carpenter bds 176 Newton
 " Dora student bds 153 Robbins
 " Edward H salesman rms 37 Rich
 " Ellen widow John bds 15 Palmer
 " Emeline widow George h 46 Prospect
 " E Grace sec bds 25 Vernon
 " Frank H (Davis & Farnum Mfg Co) Foundry av h
 Rose hill Main near Beaver brook
 " Fred E at W W Co h 167 Adams

Hathaway's Bread

Known to all
WELL - BRED
 People for over
 one-fourth of a
 Century

HENRY MULDER PLUMBING AND HEATING

175 Prospect St., near Riverview, Waltham. Tel. Conn.

WALTHAM [1914] DIRECTORY

103

Brown

- “ Frederick W barber 174 Moody rms 14 Cushing
- “ George H machinist h 8 Lynch's lane
- “ George W (248 Main) died August 12 1912
- “ Georgie A Mrs rem from city
- “ Harry C mgr B h 53 Wellington
- “ Harry H machinist h 19 Hartwell
- “ Harry L treas W W Co h at Concord
- “ Harry M foreman at Watertown h 183 Ash
- “ Harry W janitor Christ church h 153 Robbins
- “ Henry A diemaker h 21 Parmenter
- “ Hiram motorman rms 38 Hammond
- “ James buckle maker h 21 Winthrop
- “ James signalman bds 13 Gordon
- “ James M letter carrier 134 Moody h 17 Pearl
- “ John H died Oct 23 1912
- “ Laroy died June 6 1912
- “ Lewis D night clerk 600 Main bds 8 Common
- “ Lou widow at W W Co rms 144 Robbins
- “ Martin W at W W Co h 25 Vernon
- “ Mary A bookkeeper B rms 21 Winthrop
- “ Mary A widow Cornelius J h 85 Vernon
- “ Mary A widow Emerson bds 21 Newton
- “ Mary E widow Laroy h 142 Ash
- “ Mary L teacher T R Plympton school bds 787 Main
- “ Mary T widow Andrew h 182 Dale
- “ Nella E at W W Co h 331 Crescent
- “ Ralph E clerk B h 376 Newton
- “ Robert watchman 1040 Main b 124 School
- “ Roger S machinist h 46 Prospect
- “ Rose bds 8 Highland
- “ Sarah E widow Rocaveous b 90 Washington av
- “ Sidney E at W W Co h 38 Chester av
- “ Susanna Mrs h 13 Gordon
- “ Thomas laborer bds 19 Common
- “ Thomas B laborer h 19 Common
- “ Walter E piper b r 93 Central
- “ Walter F at W W Co h 374 Newton
- “ Walter G iron worker h r 93 Central
- “ Walter R machinist h 153 Moody
- “ Walter S at Metz Co
- “ Warren rem from city
- “ Webster clerk 880 Main rms 12 Russell
- “ William clerk h 44 Curtis
- “ William H real estate and insurance 4 Prospect h 37 [Rich
- “ William V postal clerk b 181 Brown [Moody
- “ William W mgr President Bowling Alleys h 236½

HATHAWAY'S BREAD

YOU HAVE USED IT FOR A GENERATION.

WHAT DO YOU THINK OF IT?

**NEW ENGLAND COAL CO., WALTHAM, MASS.
BURN FULTON'S COAL
WE SELL THE JEDDO AND LATTIMER**

104

WALTHAM [1914] DIRECTORY

Brown

- “ Willis F machinist h 267 Robbins
- “ Willis L died April 17 1912
- “ see Browne
- Browne Ella J widow James W rem from city
- “ Florence A Mrs h 55 Chester av
- Browning Gertrude at W W Co rms 247 Moody
- “ Harry A at Waltham Water Wks h 428 Main
- Bruce Alexander D musician rms 84 Robbins
- “ Alice B bds 84 Robbins
- “ Charles H janitor 3 Moody h do rm 54
- “ Ezra T machinist r 22 Lexington h at W Newton
- “ James D removed to Providence R I
- “ Sarah L rem from city
- “ Thomas H at W W Co h 56 Ash
- Bruch John E bds 566 Main
- Brumhill Catherine housekeeper 354 Newton
- Brumon Annie h 86 Exchange
- “ Bertha h 86 Exchange
- Brunner Gustave machinist h 129 Moody
- “ Herman machinist bds 129 Moody
- Brunner Rudolph at W W Co h 65 Myrtle [ville
- Bryant Alice M teacher J B Bright school h at Newton-
- “ Alonzo attendant M S F M bds do
- “ Alonzo J at W W Co h 53 Exchange
- “ Clifford H driver Elm cor Benefit h 18 Clinton
- “ Cora A bds 33 Orange
- “ Elizabeth A widow Frank h 33 Orange
- “ Emma R b 139 Robbins
- “ Frank W h 94 Russell [Summit
- “ Fred A insurance agent 406 Old South bldg B h 5
- “ Herbert B at W W Co h 7 Fuller
- “ James J h 186 School
- “ May L at W W Co bds 33 Orange
- “ Nina at W W Co b 186 School
- “ William W city messenger h 94 Russell
- Bryden Christopher H farmer h Weston Stony Brook
- “ James L asst engineer h 18 Hammer
- “ Samuel D civil engineer h 91 Church
- Brydges John F watchmaker 395 Moody
- Bryson Brós (Walter F Bryson) printers 645 Main
- “ Ellen F widow John W h 54 Massasoit
- “ Frank F laborer rms 17 Cushing
- “ Fred A bricklayer h 52 Massasoit
- “ Herbert driver b 54 Massasoit
- “ John W died Nov 19 1912
- “ John W Jr instructor b 54 Massasoit

HATHAWAY'S BREAD

THE LEADER FOR 36 YEARS

CHARLES E. HARDING & SON

Telephone Connection

35 Years' Experience

HARDWOOD FINISHING

Shop, 40 SPRUCE ST. Res., 151 CRESCENT ST., WALTHAM

WALTHAM [1914] DIRECTORY

105

Bryson

- “ Thomas plumber rms 377 Moody
- “ Thomas E printer 645 Main b 54 Massasoit
- “ Walter F (Bryson Bros) b 54 Massasoit
- Buechery Vincent barber h 32 Cross
- Buchan Percy at W W Co h 84 Cherry
- Buchanan Rebecca M Mrs nurse bds 716 Main
- “ William removed from city
- Bucher Albert P at W W Co bds 23 Palmer
- “ Athanisans at W W Co h 23 Palmer
- “ Leonard A rem to Watertown
- Buck Johanna widow Adam b 62 Ash
- “ R C salesman B rms 68 Robbins
- Buckley Alice clerk 135 Moody b 477 Main
- “ Bartholomew A h 135 Adams
- “ Bernard operative rms 33 Taylor
- “ Edward F machinist h 477 Main
- “ John tailor 47 Moody rms 9 Felton
- “ John J clerk P O 134 Moody h 133 Adams
- BUCKLEY JOHN W** cigar mfr and wholesale tobacconist 35 Moody h at Boston See page 17
- “ Julia A housekeeper 105 Cushing
- “ Timothy h 105 Cushing
- “ Timothy F washer h 12 Williams
- “ William B salesman b 135 Adams [b 47 Moody
- Buckman Robert M mgr Western Union Telegraph Co
- Budding Herbert B loans 681 Main rm 14 and 309 Washington B h at Newton
- Budreau Henry J brakeman B & M rms 155 Ash
- Buell Dorothy M student h 220 Ash
- “ Fred A adjustor W W Co h 202 Ash
- Buker Kate widow George E h 31 Dartmouth
- Bull A S treas 683 Main h at Newton
- BULL EDWARD H** carpenter and builder 34 Howard h do See page 22
- Bullard Aldroof b 566 Main
- “ Arthur clerk B h 293 School
- “ August E Mrs prop Hotel Bullard 566 Main h do
- “ Paul R publisher B h 326 Bacon
- Bullock Albert W at W W Co h 146 Weston
- “ Edith A widow Charles b 70 Gardner
- “ Isadora D widow Albert E b 189 River
- “ Waldo E at W W Co h 89 Myrtle
- “ Willard L at W W Co h 51 Adams
- Bumford George H rem to Brockton
- “ Harrison H supt Waltham City Home, South st

Hathaway's Bread

Known to all
WELL - BRED
 People for over
 one-fourth of a
 Century

F. W. HINDS, Jeweler
 Successor to BURKE & HINDS
WATCHES, CLOCKS AND DIAMONDS
4 MOODY ST., WALTHAM

106

WALTHAM [1914] DIRECTORY

Bumford

- “ Harrison H Mrs matron Waltham City Home, South
 st [Main h Greenwood av n Bacon
 Buncher Henry P cashier Waltham National Bank 637
 Bunker Charles S h 23 Rich
 “ Malcolm at W W Co b 23 Rich
 “ W Roger at W W Co bds 23 Rich
 Burbank Frances V widow b J S Reed's, Worcester lane
 Burbeck Allan B mgr Husted Milling Co h at N Abington
 Burckes Ernest W foreman W W Co h Clark lane
 “ James H student b 36 Curve
 “ John W supt W W Co h 36 Curve
 “ Louise H bds 36 Curve
 “ Richard student b 36 Curve
 Burdett John at W W Co h 258 Dale
 “ John T at E H W Works bds 32 Tomlin.
 Burgess Albert machinist b 70 Central
 “ Alexander T at W W Co h 1 Robbins place
 “ Allie M bookkeeper b 51 Chester av
 “ Amos at W B & D Wks rms 170 Moody
 “ Amy J teacher b 126 Ash
 “ Charles A accountant B h 78 Lyman
 “ Charles W janitor h 86 Cushing
 “ Chester N at E H W Co b 1 Robbins pl
 “ Clara A at W W Co b 148 Adams
 “ Elizabeth widow h 343 River
 “ Ella widow Henry b 132 Crescent
 “ Frank laborer rms 98 Central
 “ Fred A at W W Co h 126 Ash
 “ Fred E machinist h 4 Walnut
 “ Harlod C at Metz Co bds 86 Cushing
 “ Jennie Mrs bakery 218 Moody h 126 Ash
 “ John A foreman E H W Works h 220 Moody
 “ Violet at W W Co bds 44 Hall
 “ Violet M bookkeeper b 86 Cushing
 “ William painter h 250 Bacon
 “ see Bourgeois
 Burgin Eugene L steam fitter b 206 Moody
 “ James G prop Woerd Avenue Boat House and mgr
 Waltham Boat and Canoe Co 279 Crescent h do
 “ Royal W at W W Co h 279 Crescent
 Burke Agnes J teacher of voice 61 Grant b do
 “ Anna at W W Co b 87 Pine
 “ Arthur clerk Metz Co h 63 Grove
 “ Arthur N sub master High school h 34 Appleton
 “ Augusta A stenographer B b 61 Grant
 “ Bridget widow John E b 16 Harvard av

HATHAWAY'S BREAD

YOU HAVE USED IT FOR A GENERATION.

WHAT DO YOU THINK OF IT?

HENRY MULDER PLUMBING AND HEATING

175 Prospect St., near Riverview, Waltham. Tel. Conn.

WALTHAM [1914] DIRECTORY

107

Burke

- “ Carmel painter b 390 River
- “ Charles stenographer B bds 111 River
- “ Clara L b 11 Spring
- “ Daniel F switchman B & M h Exchange pl
- “ Delia dressmaker 27 Moody rm 6 h 26 Warren av
- “ Delia Mrs boarding house 16 Cedar
- “ Delia widow Stephen h 380 River
- “ Eliza at W W Co rms 341 Moody
- “ Elizabeth widow Michael h 1 John
- “ Elizabeth M clerk E H W Wks b 38 Newton
- “ Elmer apprentice b 3 Plympton
- “ Etta at W W Co b 61 Grant
- “ Frank machinist rms 15 Pine
- “ Frank J overseer B Mfg Co h 99½ Crescent
- “ Fred lineman h 390 River
- “ Fred E shoes 184 Summer B h 16 Harvard av
- “ Fred J lineman h 390 River
- “ George laborer h Massasoit near Main .
- “ Gertrude stenographer E H W Wks b 10 Gorham
- “ Henry spinner h 163 Moody
- “ James jewel maker rms 46 Vernon
- “ James A jewel maker rms 33 Spruce
- “ James E plumber B h 3 Harding av
- “ James E stone mason 73 Lexington h do
- “ James F stenographer B bds 1 Munroe av
- “ Jane at W W Co b 1 John
- “ Johanna bds 73 Robbins
- “ John A rem to Weston
- “ John E printer b 21 Parmenter road
- “ John F clerk 880 Main h 26 Castle
- “ John F driver h 26 Bolton
- “ John J clerk 135 Moody b 10 Gorham
- “ John J laborer h 72 Rich
- “ John J laborer h Trapelo road
- “ John J machinist h 10 Gorham
- “ John T baggage master Waltham station Fitchburg
division bds 26 Warren avenue
- “ Joseph rem from city
- “ Joseph H stenographer b 73 Lexington
- “ J Arthur reporter 78 Moody h at Weston
- “ Katherine bleacher b 111 River
- “ Margaret M widow Docete h 38 Newton
- “ Margaret V clerk B bds 26 Warren av
- “ Maria widow Thomas F h 111 River
- “ Marion I clerk B b 48 Fiske
- “ Mary clerk rms 41 Vernon

HATHAWAY'S BREAD

THE LEADER FOR 36 YEARS

**TO GET THE BEST YOU WILL HAVE TO
BURN FULTON'S COAL**

Yard and Office, NEWTON ST., WALTHAM
Branch Office, 179 MOODY ST.

108

WALTHAM [1914] DIRECTORY

Burke

- “ Mary dressmaker 27 Moody rm 6 b 26 Warren av
- “ Mary E Mrs h Foundry av
- “ Mary G h 73 Robbins
- “ Mary J at E H W Works b 72 Rich
- “ Mary T dressmaker 61 Grant b do
- “ Michael h 15 Oak
- “ Michael buckle maker b 237 River
- “ Michael A mason h 4 Calvary
- “ Michael F rem from city
- “ Michael J machinist h 22 Gorham
- “ Minnie h 82 Brown
- “ Myra A bookkeeper b 26 Castle
- “ Nora clerk at Newton b 1 Monroe av
- “ Patrick produce 115 Pond h do
- “ Patrick R blacksmith h 18 Lawrence
- “ Paul N overseer B Mfg Co h 3 Plympton
- “ Peter rem from city
- “ Philip E express 17 Cushing h do
- “ Sarah curtainmaker rms 159 Moody
- “ Stephen horse shoer 870 Main h 39½ Bacon
- “ Stephen stenographer b 1 Munroe av
- “ Sylvia widow h 390 River
- “ Thomas janitor b 73 Lexington
- “ Thomas laborer b 365 River
- “ Thomas plumber h 216 Newton
- “ Thomas A blacksmith 114 Lexington h 61 Grant
- “ Thomas E painter b 365 River
- “ Thomas F rem from city
- “ Thomas J salesman h 35 School
- “ Thomas J mason h 1 Munroe avenue
- “ Thomas J painter h 26 Lexington
- “ Thomas J A stenographer b 1 Munroe av
- “ William F salesman B h 338 Newton
- “ William J fireman h end School av
- “ see Bourque
- Burkill Belle Mrs clerk 135 Moody h 249 Robbins
- Burleigh Elizabeth died May 24 1913
- Burlington Ellen Mrs h 465 Main
- Burnett Henry driver 20 Felton h 76 Exchange
- “ John W h 73 Maple
- Burnham Alice F h 21 Banks
- “ Alice W (Mrs Lewis T) treasurer Waltham District
Nursing Association h Worcester lane
- “ Charles M at W W Co b 36 Beach
- “ Charles S h 36 Beach
- “ Edward K telegraph operator h 66 South

Hathaway's Bread

Known to all
WELL - BRED
People for over
one-fourth of a
Century

BURNS

DETECTIVE BUREAU

ORIGINATOR OF

THE COLLEGIAN DETECTIVE FOR WEDDINGS,
RECEPTIONS, SOCIAL FUNCTIONS, ETC.

Operatives of the Highest Character and Ability

Either Sex Sent Anywhere

References from America's Leading University, Eminent Members of the Bar, Prominent Social Leaders, Bankers, Corporations, Department Stores and Police Officials.

An Absolutely Honest and Confidential Business

Write or Call for References and Rates

7th FLOOR - 1 BEACON ST.

BOSTON, MASS.

Telephones, Haymarket 249 Cambridge 183

BURNS

DETECTIVE BUREAU

ORIGINATOR OF

THE COLLEGIAN DETECTIVE FOR WEDDINGS,
RECEPTIONS, SOCIAL FUNCTIONS, ETC.

Operatives of the Highest Character and Ability

Either Sex Sent Anywhere

References from America's Leading University, Eminent Members of the Bar, Prominent Social Leaders, Bankers, Corporations, Department Stores and Police Officials.

An Absolutely Honest and Confidential Business

Write or Call for References and Rates

7th FLOOR - 1 BEACON ST.
BOSTON, MASS.

Telephones, Haymarket 249 Cambridge 183

FURNITURE REPAIRED AND RE-FINISHED

35 Years' Experience

Telephone Connection

CHARLES E. HARDING & SON

Shop, 40 SPRUCE ST. Res., 151 CRESCENT ST., WALTHAM

WALTHAM [1914] DIRECTORY

109

Burnham

- " Edwin S patternmaker h 18 Myrtle
- " Ellen J widow Oranus W b 81 South
- " Harry A mechanical engineer h Ridgewood ter R C
- " Jessie E teacher Thomas Hill school bds 49 Howard
- " Lewis T h Worcester lane
- " Philip W rem to N Y city
- " Theodore b 36 Beach

Burns Austin M boarding house 143 Crescent

- " Charles carpenter b 110 Howard
- " Charles operative rms 168 Moody

BURNS DETECTIVE BUREAU 1 Beacon Boston See opposite

- " Edward A mechanical engineer bds 136 Willow
- " Edward A rem to Waverley
- " Frank auditor B b 136 Willow
- " Frank D machinist h 93 Taylor
- " Heber carpenter rms 138 Crescent
- " James E painter h 102 High
- " James T machinist h 185 Moody
- " John at W B & D Works rms 25 Adams
- " LeRoy P at W W Co h 188 Moody
- " L P Mrs corsets 188 Moody h do
- " Mary widow h 88 Exchange
- " Patrick laborer b 16 Mechanic
- " Patrick molder h 136 Willow

Burnside Fannie G nurse b 716 Main [Myrtle

Burr Dora M kindergarten F C Lowell school bds 138

" Paul student b 150 Hammond

" Philip foreman h 2 Chestnut st av [Orange

Burroughs Marion E teacher Seth Bemis school bds 71

Burrows Agnes rms 25 Adams

" Benjamin F died March 12 1912

" Wade E at W W Co rms 364 Crescent

Burt Clinton clerk 102 Moody rms 57 Crescent

" John laborer b 1 River avenue

Burton Clara J at W W Co rms 127 Brown

" Frances C at W W Co rms 175 Brown

Busa Antonia farmhand John W Cook's Trapelo rd b do

Busby Alfred J laborer b 22 Fern

" James spinner h 22 Fern

Bush Alice E nurse b 85 Russell

Bushey Arthur steam fitter M S F M h at Chelsea

Bussell William H at W W Co h 133 Robbins [h at N Y

Buswell William P (The Furniture Exchange) 688 Main

Buteau Homer fireman B & M bds 20 Turner

Butler Annie widow Edward at W W Co h 99 Chestnut

HATHAWAY'S BREAD**YOU HAVE USED IT FOR A GENERATION.****WHAT DO YOU THINK OF IT?**

F. W. HINDS, Diamonds
 Successor to BURKE & HINDS
FINE WATCH, CLOCK AND JEWELRY REPAIRING
4 MOODY ST., WALTHAM

110

WALTHAM [1914] DIRECTORY

Butler

- “ Blandina A widow Fred H b 604 Lexington
- “ Daniel engineer b 27 Exchange
- “ Edward J at W W Co h 200 Lexington
- “ Fred W installer h 267 Dale
- “ Harry J vocalist bds Milton n Stow
- “ Harry T A at W W Co h Milton near Stow
- “ Harry W at W W Co b 49 Wadsworth av
- “ James laundryman rms 41 Crescent
- “ James H laborer h 69 Grove
- “ Josephine and Theresa b 69 Grove
- “ Leo T laborer bds 69 Grove
- “ Oscar H foreman W W Co h 85 Russell
- “ Ralph at W W Co b 162 Ash
- “ Reuben C painter h 17 Robbins
- “ Samuel machinist h 20 Winthrop
- “ Samuel A grocer and baker 355a Moody h 24 Orange
- “ Samuel L watchmaker h 162 Ash
- “ Sylvester machinist b 69 Grove
- “ Tonetta at W W Co rms 1 Harvard
- Butman Elmer E druggist Moody c Chestnut h at Newton
- “ Fred L real estate h 19 Irving [h 146 Myrtle
- Butterfield Eugene M (Bowler & Butterfield) 167 Moody
- “ Frank N cook 80 Moody rms 55 Taylor
- “ Gertrude C clerk B bds 146 Myrtle
- “ Helen milliner bds 146 Myrtle
- “ Herbert F machinist h 542 Lexington
- “ James M teacher b 146 Myrtle
- Butters Sarah I b 409 Crescent
- Butterworth Arthur W foreman Metz Co h 12 Woerd av
- Buttinger Helen E asst principal 750 Main h do
- Button Benjamin F at W W Co h 72 Cushing
- “ Lewis C rem to Maine
- Buttrick Alden S machinist rms 190 Moody
- “ Augusta M widow Francis h 776 Main
- BUTTRICK LUMBER CO** The 56 Felton See page 23
- “ Real Estate Office 596 Main
- Butts Carrie L at W W Co h 349 Moody
- “ Walter F at W W Co h 349 Moody
- Buzelle Frances M b 11 High
- “ William B stockkeeper h 11 High [bury
- Buzzell Charles F driver Waltham Laundry Co h at Sud-
- BYAM FRANK A** automobiles and supplies 337 Cres-
- cent h do See page 30
- Byrne James P gateman Newton st h Foundry av
- “ Joseph painter h 2 Pratt av
- Byrnes Heber E carpenter rms 138 Crescent

HATHAWAY'S BREAD

THE LEADER FOR 36 YEARS

HENRY MULDER PLUMBING AND HEATING

175 Prospect St., near Riverview, Waltham. Tel. Conn.

WALTHAM [1914] DIRECTORY

111

Byron John E chief clerk B h 44 Howard
Bywater Ellen bookkeeper M S F M bds do

Cabuzzi Castango laborer h 29 Felton

Cacchiara Fred laborer h 40 Cavalry

“ Joseph laborer h 40 Calvary

Cacciatore Carmelo weaver h 37 Oak

“ Philip grocer 189 Newton h 40 Calvary

“ Settino weaver h 37 Oak

“ Stephen hairdresser 224 Moody h 21 Clinton

Cady Nellie Mrs at W W Co rms 32 High

“ Patrick driver h 147 Felton

“ Roy N at W W Co rms 337 Crescent

“ Thomas F driver rms 147 Felton

Cafarella Felix fruit 407 Moody h 24 Gordon

“ Guiseppe F variety Main corner Moody h 30 Gordon

Cafferenda Philip laborer h 26 Gorham

Cagrachi Raymond laborer h 27 Felton

Cahill Annie housekeeper 58 Pond

CAHILL CHARLES mgr Cedar Hill Farm, Beaver near
Linden h do See page 40

“ Florence at W W Co rms 217 Robbins

“ John J bookkeeper b 19 Castle

“ Julia housekeeper Phineas Lawrence Trapelo rd

“ J Leslie student b Charles J Cahill's Beaver st

“ Marie A clerk 135 Moody bds 19 Castle

“ Michael laborer h 19 Castle

“ Michael provisions 181 School h 58 Pond

“ Patrick laborer bds 26 Castle

“ Thomas J driver W W Co h 187 School

Cahoon Kenneth M mgr 231 Moody h 32 Adams [don

Caia Bros (Mario Caia) shoe repairer 697 Main h 25 Glen-

“ Enzo P shoe repairing 223 Moody h 17 Oak

“ Pasquale W B & D h 25 Clinton

“ Rosario shoe repairer 104 Moody h 25 Clinton

Cain Agnes M telephone operator 16 Spring b at W Newton

“ Ambrose J watchman h 989 Main

“ Andrew h 28 Castle

“ Catherine B h 989 Main

“ Edward F lunch 226a Moody h 226 do

“ Edward J at W W Co b 117 Pond

“ Esther stenographer bds 56 Fiske

“ Gertrude C clerk bds 56 Fiske

“ Harry J clerk bds 56 Fiske

“ John gateman Beaver Brook h r 42 Oak

“ John laborer h 56 Fiske

“ John W conductor b r 42 Oak

Hathaway's Bread

Known to all
WELL - BRED
People for over
one-fourth of a
Century

NEW ENGLAND COAL CO., WALTHAM, MASS.
BURN FULTON'S COAL
WE SELL THE JEDDO AND LATTIMER

112

WALTHAM [1914] DIRECTORY

Cain

- “ Martin laborer h Kinsley court
- “ Mary at W W Co b 21 Middle
- “ Mary widow John h 21 Middle
- “ Mary E housekeeper r 42 Oak
- “ Michael gate tender Calvary st crossing h 176 Newton
- “ Olive clerk bds 56 Fiske
- “ Peter H laborer h 117 Pond
- “ see Kane and Keane
- Caisse Simon laborer h 30 Charles
- Caldwell Edward A clerk B & M h 54 Turner
- “ Elsie Mrs rem to Germany
- “ Eva bds 64 Chestnut
- “ Frank W butcher h 143 Adams
- “ John F station agent Beaver Brook h 17 Willow
- “ John F Jr machinist bds 17 Willow
- “ Marjorie bookkeeper 753 Main bds at Waverley
- “ Maud A at W W Co bds 54 Turner
- CALDWELL WILLIAM M CO** Ford Motor Car Agency
 and tires and supplies 563 Main h '6 Palmer See
 back cover
- “ see Coldwell and Colwell
- Calef Wallace A clerk h 15 Floyd
- Calhoun Mildred at E H W Wks bds 46 Russell
- Call Anabelle removed from city
- “ Annie P h Hillside end Worcester lane
- Callaghan Delia widow John h 85 Charles
- “ John laborer b 85 Charles
- Callahan Anna M stenographer bds 91 Cushing
- “ Cornelius engineer 56 Felton h 107 Harvard
- “ Daniel carpenter h 33 Heard
- “ Daniel F asst supt button works h 186 Willow
- “ Edward F machinist rms 85b Maple
- “ Elizabeth J bds 32 Calvary
- “ Frances widow Michael rms 66 Walnut
- “ Frank J forester h 31 Central
- “ Frank T sign painter b 14 Cutter
- “ Gertrude J at W W Co b 14 Cutter [Taylor
- “ John L Rev asst pastor St Charles R C church h 50
- “ Louis P chauffeur b 32 Calvary
- “ Mary h 33 Heard
- “ Mary teacher b 91 Cushing
- “ Mary E widow Thomas h 14 Cutter
- “ Michael died September 6 1913
- “ Minnie at W W Co b 14 Cutter
- “ Patrick overseer W B & D Wks h 91 Cushing
- “ Richard machinist h 32 Calvary

HATHAWAY'S BREAD

YOU HAVE USED IT FOR A GENERATION.

WHAT DO YOU THINK OF IT?

FURNITURE REPAIRED AND RE-FINISHED

35 Years' Experience

Telephone Connection

CHARLES E. HARDING & SON

Shop, 40 SPRUCE ST. Res., 151 CRESCENT ST., WALTHAM

WALTHAM [1914] DIRECTORY

113

Callan Josephine office mgr O'H W D Co b 12 Newton

" Michael J mold'r h 12 Newton

" Stephen clerk B b 12 Newton

" William clerk B b 12 Newton

Calligan Lillian at W W Co b 94 Adams

Calvin Henry enameler t 33 Pine

Cambash Sam farm hand h Warren near Main

Cameron Allen coachman 94 Summer h 31 Warren av

" Barbara at W W Co rms 84 Cherry

" Jessie P nurse b 716 Main

" Margaret nurse bds 31 Warren av

" Margaret M nurse b 37 Banks

Campana Ricardo laborer h 39 Spring

Campbell Alberta at E H W Wks b 59 Fiske

" Anna E milliner bds 93 Central

" Annie L nurse b 59 Fiske

" Blanche at W W Co rms 259 Moody [Main

" Bros (Charles L and John E Campbell) painters 703

" Charles L (Campbell & Trainor) 162 Moody and
painter 703 Main h 10 Exchange st et

" Dougall clerk h 12 Whitney av

" Edward F at W W Co h 216 Brown

" Elizabeth G widow James W b 316 Moody

" Francis E clerk B h 9 Lowell

" Frank J picture operator 16 Elm b 93 Central

" George painter h 79 Pine

" Isabella died April 22 1913

" John A clerk h 137 Myrtle

" John E (Campbell Bros) 703 Main h 38 Common

" Margaret V at W W Co rms 259 Moody

" Marion widow George b 59 Fiske

" Marion A at W W Co b 59 Fiske

" Mary A dressmaker B h 93 Central

" Mary E h 802 Main

" Neal organ builder h 898 Main

" Nixon crossing tender Roberts crossing b 20 Turner

" Patrick driver 36 Woerd av h 93 Central [Main

" Rebecca E teacher Chauncey Newhall school h 802

" Robert P painter 188 Charles h do

" Thomas P at E H W Co h 99 Ash

" William W at W W Co rms 94 Robbins

" W Lee clerk 617 Main h 14 Lexington ter

CAMPBELL & TRAINOR (Charles L Campbell and
James F Trainor) painters and paper hangers 162
Moody See front cover

Campese James shoemaker h 15 Oak

Campesi Vincenzo shoe repairer 317 Moody h do

HATHAWAY'S BREAD**YOU HAVE USED IT FOR A GENERATION.****WHAT DO YOU THINK OF IT?**

F. W. HINDS, Jeweler
 Successor to BURKE & HINDS
WATCHES, CLOCKS AND DIAMONDS
4 MOODY ST., WALTHAM

114

WALTHAM [1914] DIRECTORY

- Camuta Antonio grocer 11 Felton h do
 Canava John driver 40 Charles h 122 do
 Candy Elizabeth widow Thomas bds 31 Lord
 Cane Andrew E machinist h 92½ Cedar
 Canfield Helen widow George at W W Co rms 121 Ash
 " Laura A nurse rms 974 Main
 Canning Nettie at W W Co rms 64 Cherry
 Cannon James machinist bds 7 Gorham
 Canter Joseph clerk 55 Felton b 51 do
 " Simon junk dealer 55 Felton h 51 do
 " Morris junk h 162 Felton
 Cantrell Frank S machinist h 8 Common suite 9
 Caplan Abraham pedler h 128 Charles
 Caramanica Michael laborer h 156 School
 Caranto Antonio laborer h r 18 Calvary
 Caravaglio Guisepppe F fruit 269 Moody h 135 Alder
 " Thomas fruit 269 Moody h 135 Alder
 Carbone Dominic laborer h 7 Duddy av
 Carbuckle Roy machinist bds 240 Crescent
 Carchio Raimondo laborer h 27 Felton
 Cardelo Frank laborer h r 18 Calvary
 Cardillo Martin laborer 688 Main h r 30 Charles
 Carey Anthony driver bds 86 Oak
 " Arthur A pres 321 Crescent h at Cambridge
 " Bartholomew W B & D Wks h 396 River
 " Daniel J demonstrator h 43 Vernon
 " George W h 14 Bacon
 " John H h 85 Rich
 " Joseph H at W W Co h 81 Rich
 " Thomas F (Carey & Flynn) lawyer 661 Main rm 3 h
 45 Banks [lawyers 661 Main
 " & Flynn (Thomas F Carey and John J Flynn Jr)
 " see Cary
 Carleton Elsie bookkeeper 231 Moody rms 21 Cherry
 Carley John F express h 79 Exchange
 Carlin Owen helper b 25 Central
 " Robert died Nov 2 1912
 Carlman Frank foreman J L T Mfg Co h 20 Warren av
 Carlon Eugene A laborer h 25 Central
 Carlson Axel at W W Co h 33 Cherry
 " Carl G laborer h 139 Newton
 " Carl N at W W Co h Lunda near Main
 " Claus laborer b 17 Gorham
 " Eric L died Feb 16 1912
 " Eric W machinist b 56 Francis
 " Erick tailor rms 18 Crescent
 " Hjalmar at W W Co h 65 Alder

HATHAWAY'S BREAD

THE LEADER FOR 36 YEARS

HENRY MULDER PLUMBING AND HEATING

175 Prospect St., near Riverview, Waltham. Tel. Conn.

WALTHAM [1914] DIRECTORY

115

Carlson

- “ Magnus sawyer h 176 Robbins
- “ Victor organmaker h 16 Sharon
- Carlston Elis F at W W Co h 141 Alder
- Carlstrom Axel E watchmaker h 28 Tomlin
- “ Knut S watchmaker h 269 Charles
- Carlton Charlotte E widow George H h 57 Walnut
- “ Clarence S motorman h 110 Crescent
- Carmania Geremie laborer h 32 Spring
- “ Patrick laborer h 45 Spring
- “ Peter A baker b 20 Gordon
- Carmello Allea laborer h 9 Fountain
- Carmelo Incottine laborer h 41 Calvary
- “ Pintabona laborer h 38 Calvary
- Carmichael Alberta nurse b 354 Newton
- Carmody Cornelius J emp B & M h 65 Exchange
- Carnall Laura E Mrs rem to Auburndale
- “ William rem to Auburndale
- Carney Caroline L widow James bds 53 Fiske
- “ Daniel J machinist h 29 Gorham
- “ Ellen widow Thomas bds 83 Oak
- “ Francis A h 15 Gordon
- “ Greta C bookkeeper 76 Moody b 19 Russell
- “ Helen M at W W Co bds 66 Calvary
- “ James J at W W Co h 181½ Robbins
- “ James O laborer h 44 Williams
- “ James W died Oct 15 1912
- “ John laborer b r 130 Willow
- “ John (J Carney Coal Co) 70 Calvary h 83 Oak
- “ John F steamfitter b 51 Bedford
- “ John J barber 623 Main h 11 Pond
- CARNEY J COAL CO** (John Carney) coal and wood 70
Calvary branch H A Farnsworth Estate Shoe
Store 87 Moody tel con See page 25
- “ Laura A bookkeeper 70 Calvary bds 66 do
- “ Martin F engraver h 163 Summer
- “ Mary clerk b 51 Bedford
- “ Mary widow Michael h 9 Hall
- “ Mary widow Patrick h 51 Bedford
- “ Mary A bds 83 Oak
- “ Michael moth exterminator b 9 Hall
- “ Michael J gas fitter N & W G L Co b 9 Hall
- “ Patrick J h 11 Pond
- “ Thomas H at W W Co b 11 Pond
- “ William L h 66 Calvary
- Caron Alexander loom fixer h 21 Vernon
- “ Rose at W W Co b 21 Vernon

Hathaway's Bread

Known to all
WELL - BRED
People for over
one-fourth of a
Century

**NEW ENGLAND COAL CO., WALTHAM
BURN FULTON'S COAL**

Yard & Office, NEWTON ST. Branch Office, 179 MOODY ST.

116 WALTHAM [1914] DIRECTORY

Caron

- “ Zotique rem from city
- Carpenter Charles machinist b 240 Crescent
- “ Frank V at E H W Works h 18 Chester av
- “ Harry attendant M S F M bds do
- “ Lucy C widow Warner W h 120 High
- Carpentino Carmelo laborer h 100 Felton
- Carr Addie at W W Co rms 14 Spruce
- “ Albert J watchmaker h 79 Cushing
- “ Charles W electrician b 17 Hall
- “ Daniel F rem from city
- “ Edward D insurance agt h 8 Common suite 3
- “ Emma H b 17 Hall
- “ Eurania W died July 13 1913 [Weston
- “ Frank C (Gibbons, Carr & Gallagher) 561 Main h at
- “ George F janitor Royal E Robbins school h 17 Hall
- “ George H roofer h 44 Russell
- “ Henrietta M h 411 Main
- “ Herbert A at W W Co h 94 Ash
- “ James h rear 16 Calvary
- “ James hostler 6 Kirwin's rd b 123 Crescent
- “ James R clerk 167 Moody h 10 Whitney av
- “ Mary b r 130 Willow
- “ Mary S widow Alexander b 17 Hall
- “ Patrick coachman h 119 Grove
- “ Peter trainman h 214 Newton
- “ Thomas plasterer h 5 Emery
- Carra Francisco fruit 343a Moody b 197 School
- Carrier Mary E widow Ralph A h 36 Gordon
- Carroll Alice widow John bds 40 Oak
- “ Alice housekeeper Wall near McKenn
- “ Charles E clerk B & M b 90 Cedar
- “ Edward W engine hostler h 40 Oak
- “ Ellen A telephone operator 16 Spring b 23 Middle
- “ Helen F bookkeeper b 92 Taylor
- “ Hugh A yardman B & M b Wall st
- “ Hugh L carpenter h 23 Middle
- “ James A elevatorman h 90 Cedar
- “ James W rem from city
- “ John clerk B bds 27 Middle
- “ Joseph baker bds Wall near McKenn
- “ Mary housekeeper Wall near McKenn
- “ Michael molder h 92 Taylor
- “ Patrick molder h 36 Massasoit
- “ Patrick H brakeman h 283 River
- “ Robert H machinist h Wall st
- “ Rose b Wall near McKenn

HATHAWAY'S BREAD

YOU HAVE USED IT FOR A GENERATION.
WHAT DO YOU THINK OF IT?

CHARLES E. HARDING & SON

Telephone Connection

35 Years' Experience

HARDWOOD FINISHING

Shop, 40 SPRUCE ST. Res., 151 CRESCENT ST., WALTHAM

WALTHAM [1914] DIRECTORY

117

Carroll

- “ Warren F machinist b 92 Taylor
- Carruthers Albert foreman h 30 Taylor
- “ Walter h 39 Hammond
- Carson Arthur at W W Co rms 107 Alder
- “ Henry carpenter h 118 Pine [Brown
- “ John M at W W Co and salesman 207 Moody h 201
- “ Rebecca M widow Elbridge C h 43 Myrtle
- Cartemel John laborer h 203 Grove
- Carter Annabel clerk bds 3 Rumford av C P
- “ Baine Co (George O Carter and Wilmot W Baine)
drugs 907 Main
- “ Eugene J clerk 135 Moody h 198 do
- “ Frank L at W W Co bds 291 Crescent
- “ Franklin gardener h 32 Prospect st av
- “ George H Mrs h 14 Lexington terrace
- “ George O (George O Carter & Co) h 3 Rumford av C P
- CARTER GEORGE O & CO** druggists 155 Moody See
page 42
- “ George T foreman W W Co h 14 Howard
- “ Hattie at W W Co bds 3 Rumford av C P
- “ Helen asst 128 Moody rm 5 b 14 Howard
- “ Ida M at W W Co rms 77 Cushing
- “ Julia bds 175 River
- “ J Lester clerk 707 Main bds Adams
- “ Lucinda bds 30 Chester av
- “ Lucy R widow John T bds 14 Howard
- “ Mabel nurse bds 716 Main
- “ Margaret E widow Irving clerk City Hall rm 9 and
piano teacher 97 Cushing bds do
- “ May E widow Robert E h 477 Main
- “ Raymond asst paymaster W W Co h at Newton
- “ Susan S widow bds 477 Main
- “ Warren at W W Co h 30 Chester av
- “ Wilbur E real estate, insurance and agent Lawrence
bldg h 8 Common suite 4
- “ William bds 3 Rumford av C P
- “ William T clerk 161 Moody b r 16 Harvard av
- Carton Henry butcher rms 345 Moody [h do
- Cartwright Albert G florist Beaver near Clematis station
- “ James A salesman h 22 Barnes
- “ Philip h 17 Barnes
- Caruso Antonio driver bds 42 Williams
- “ Frank laborer h 4 River av
- “ Joseph driver bds 43 Williams
- Carver Grover engineer B & M b 74 Alder
- Caryl Sarah bds 126 Chestnut

HATHAWAY'S BREAD

THE LEADER FOR 36 YEARS

F. W. HINDS, Diamonds
 Successor to BURKE & HINDS
FINE WATCH, CLOCK AND JEWELRY REPAIRING
4 MOODY ST., WALTHAM

118

WALTHAM [1914] DIRECTORY

- Caselli Joseph operative bds 20 Water
 Casey Catherine widow John bds 44 Curtis
 " Edward A clerk bds 70 Hammond
 " Frank driver Waltham Coal Co h r 124 Willow
 " John F helper bds 73 Exchange [School
 " Joseph Rev asst pastor St Mary's R C church h 133
 " Leo F conductor bds 70 Hammond
 " Margaret seamstress h 41 Hammond
 " Marie M clerk 135 Moody bds 70 Hammond
 " Mary E h 41 Hammond
 " Mary F bds 21 Stearns
 " Michael laborer h 73 Exchange
 " Patrick J watchmaker b r 122 Willow
 " Robert A produce b rear 124 Willow
 " Timothy W lather 70 Hammond h do
 " William B driver b rear 124 Willow
 Cash Anna E stenographer bds 276 River
 " Cornelius J student bds 276 River
 " Isaac tailor h 883 Main
 " John stone mason h 276 River
 " Joseph M salesman B b 276 River
 Cashman Adell at W W Co rms 132 Crescent
 " Martha widow Jeremiah h 27 Rich
 " Mary bookkeeper bds 27 Rich
 Cass Ellis clerk 135 Moody bds at Newton
 Cassalito Carmelo laborer h 34 Calvary
 Cassano Angelo laborer h 47 Williams
 Cassella Joseph weaver h Winter n Locust
 Cassello Joseph laborer h 32 Charles
 " Salvatore laborer h 717 Main
 Cassidy Andrew G master mechanic W W Co h 35 Orange
 " B Winnifred at W W Co bds 153 Ash
 " Mary C stenographer M S F M bds do
 Cassion Edward machinist bds 240 Crescent
 Castner Ervin S milk Trapelo road bds do
 " Sanford B milk Trapelo road h do
 Caswell Earl F treas Waltham Co-operative Bank 637
 Main rm 3 h 61 High
 " Fred L plumber h 87 Washington av
 " William J hack stable 20 Cross h do
 Cataldo Joseph (Nocera & Cataldo) 129 Moody h do
 Catchpole ——— Mrs shirtwaist maker h 50 Rich
 Cate Alzina Mrs housekeeper 66 School bds do
 " Celia bookkeeper 683 Main h 487 do
 " Charles M at W W Co h 85b Maple
 " C Emily M teacher bds 205 Lowell
 " Silas H finisher W W Co h 205 Lowell

Hathaway's Bread

Known to all
WELL - BRED
 People for over
 one-fourth of a
 Century

HENRY MULDER PLUMBING AND HEATING

175 Prospect St., near Riverview, Waltham. Tel. Conn.

WALTHAM [1914] DIRECTORY

119

- Cater Charles E police h 20 Fiske
Cates Ida Mrs dressmaker 917 Main rms do
Cathcart Harrison B clerk 135 Moody bds 51 Robbins
“ Lawrence machinist bds 51 Robbins
“ Obed S clerk 135 Moody h 51 Robbins
Catozofa Filipo laborer h 197 School
Caughey Eunice J widow John h 59 Plympton
“ George H mason h Winter n Locust
“ James bds 45 Caughey
“ John (59 Plympton) died April 13, 1912
“ John W contractor h 107 Lincoln
“ Joseph H bookkeeper B h 435 Lexington
“ Reuben H letter carrier 134 Moody b R W Caughey's
Winter st
“ Reuben W farmer h Winter near Locust
“ William h 89 Grant
“ William A letter carrier 134 Moody h 89 Grant
Cavanagh Margaret bookkeeper 723 Main b 230 School
“ Margaret widow Thomas F h 230 School
“ Peter laborer h 11½ Massasoit et
“ Thomas F died February 19, 1912
Cavanaugh John died July 9 1912
“ Margaret widow John h 17 Heard
“ Mary A telephone operator 16 Spring bds 86 Myrtle
“ Michael at D & F Co h 183 Grove
“ Thomas removed to Lexington
“ Thomas F painter h 86 Myrtle
“ Vincent J machinist bds 86 Myrtle
“ see Kavanagh
Caziano Giovanni operative h 69 Oak
CEDAR HILL FARM Charles Cahill mgr certified milk
Beaver n Linden See page 40
Central House, J A McTernan prop 743 Main
Chaddock William B optician 35 Wadsworth av h do
Chadsey Eva Mrs dressmaker 3 Moody rm 27 rms do
“ Vera P piano teacher bds 89 Myrtle
Chadwick Eliza A widow Jeremiah C h 18 Palmer
“ James at W W Co h 119 Plympton
“ James B student rms 119 Plympton
“ Jennie M b 18 Palmer
“ Warren A (Kent & Chadwick) 269 Moody h 44 High
“ William E rms 44 Hall
Chagnon Arthur laborer bds 1 Lawton place
“ John bucklemaker h 1 Lawton place
“ Joseph driver h 1 Jackson place
Chamberlain Florida M teacher music 12 Summer bds do
“ Herbert W at W W Co h 852 Main

HATHAWAY'S BREAD

YOU HAVE USED IT FOR A GENERATION.

WHAT DO YOU THINK OF IT?

NEW ENGLAND COAL CO., WALTHAM, MASS.
BURN FULTON'S COAL
WE SELL THE JEDDO AND LATTIMER

120

WALTHAM [1914] DIRECTORY

Chamberlain

- “ Oscar F tailor h 12 Summer
- “ Walter O pres 224 Calvary h at Westboro
- Chamberland John at Metz Co h 127 Charles
- Chamberlin George W at W W Co h 74 Brown
- “ Sarah A died January 3 1913
- Chambers John W driver h 15 Brown av
- Champaign Peter bucklemaker bds 197 Moody
- Chandler Alonzo A at W W Co b 248 Brown
- “ Arthur J W W Co h 165 Adams
- “ Clarence E at W W Co h 55½ Wellington
- “ Eben W W W Co bds 165 Adams
- “ Mercie A bds 69 High
- “ William C carpenter h 137 Alder
- Chandonati Alcide carpenter h 45 Guinan
- “ Arthur clerk 171 Felton bds 45 Guinan
- “ Joseph laborer h 116 Central
- Chapin Ella at W W Co bds 88 Gardner
- “ Frank W inspector W W Co b 257 School
- “ George L milk 247 Bacon h do
- “ Gus laborer rms 15 Brown av
- “ Leslie M driver bds 247 Bacon
- “ Mary H widow George H h 257 School
- “ Merrick H J carpenter h 272 River [h 14 Harvard
- Chapman Frederick B foreman off Lexington near R R
- “ George C motorman rms 8 Prospect
- “ H Grace at W W Co b 39 Chestnut
- “ Sarah A h 100 High
- Chappel Florence at W W Co rms 234½ Moody
- Charest Emile carpenter h 169 Chestnut
- Charette Julia nurse bds 175 River
- Charles Cynthia E died March 3, 1913
- “ Edward dial painter rms 20 Adams
- Charleton George cashier 148 Moody bds 88 Taylor
- “ Robert W restaurant 148 Moody h 88 Taylor
- Charnley Thomas W W Co h 98 Central
- Chase Alberta L at W W Co bds 64 Robbins
- “ Alexander F machinist h 86 Lowell [Weston
- “ Alfred L (George I Kelly & Co) 149 Moody h 147
- CHASE CEDRIC G** commercial photographer 681 Main
 rm 21 b 185 Weston See back cover
- “ Charles F probation officer h 79 Cushing
- “ Charlotte A widow Simpson bds 188 Chestnut
- “ Clarence W at W W Co h 151 Crescent
- “ Edgar H machinist h 201 Ash
- “ Ella A widow Edwin A h 590 Main suite 5
- “ Grover C at W W Co h 23 Orange

HATHAWAY'S BREAD

THE LEADER FOR 36 YEARS

CHARLES E. HARDING & SON

Telephone Connection

35 Years' Experience

PAINTERS AND DECORATORS

Shop, 40 SPRUCE ST. Res., 151 CRESCENT ST., WALTHAM

WALTHAM [1914] DIRECTORY

121

Chase

- Joseph W machinist W W Co h 70½ Rich
- Louise M widow William H bds 199 Brown
- Martha widow Charles M bds 37 Washington av
- Mary J M Mrs dressmaker 64 Robbins h do
- Walter L engraving 3 Moody rm 34 b at Newtonville
- William G machinist 157 High h at Newton
- William H at W W Co rms 88 Maple
- Chatham William H salesman rms 15 Pine
- Chenard Joseph carpenter rms 18 Crescent
- Cheney Helen M at W W Co b 94 Adams
- Henry M at E H W Works h 3 Winthrop
- H Howard musician h 48 Rich
- Virginia at W W Co rms 56 Robbins
- William F h 134 Brown
- Chesley Evelyn artist bds 539 South
- James L artist h 539 South
- Theresa R h 13 Spruce
- Chesmele Michael removed from city
- Chestar Michael removed from city
- Chew Edward P adjutant Salvation Army h 43 Alder
- Chico Antonio laborer h 47 Williams
- Child Mary F bds 23 Lowell
- Childs Alice L teacher North Grammar school b 722 Main
- Alice P b 508 Lexington
- Ann L widow Thomas L b Franklin E Childs Lake st
- Arthur G (Childs Bros) r 508 Lexington h 500 do
- Bros (Arthur G and William B) milk r 508 Lexington
- Chessman O removed to Peacedale R I
- Ellen M widow William G h 508 Lexington
- Florence M housekeeper 68 Dale
- Franklin E farmer h Lake street
- Harriet D widow William P b 396 Lexington
- Harriet P widow Thomas W h 167 Lexington
- Harris L baggage master B & M h 449 Lexington
- Herbert C salesman 96 Moody h 16 Taylor
- Melvin L h 396 Lexington
- T Whittemore died April 25 1912
- William B (Childs Bros) r 508 Lexington h 536 do
- Chipman George L h 75 Maple
- Chisholm Bessie instructor M S F M bds do
- George A auto trimmer bds 62 Pine
- Hattie clerk 205 Moody bds 82 Prospect
- John at Metz Co bds 139 Charles
- John lineman h 62 Pine
- William laborer h 139 Charles
- Choate Horace rms 17 Cushing

Hathaway's Bread

Known to all
WELL - BRED
 People for over
 one-fourth of a
 Century

F. W. HINDS, Jeweler
 Successor to BURKE & HINDS
WATCHES, CLOCKS AND DIAMONDS
4 MOODY ST., WALTHAM

122

WALTHAM [1914] DIRECTORY

- Chosid Gadale junk 198 Felton h do
 " Joseph at Metz Co h 203 Felton [coln st
 Christiaan William farm hand bds Robert Fraser's Lin-
 Christian Brothers 14 Pond [cord
 Christiansen Alfred right of way man 16 Spring b at Con-
 Christianson Julius tinsmith h 90 Massasoit
 Christmas Frank gardener h 1 Cutler court
 Christy Michael J helper h 18 McKenn
 Church Mason B druggist 677 Main bds 743 do
 Churchill Augusta P bds 29 Harris
 " Harriot M teacher 6 Moody bds 78½ Lexington
 " John M at W W Co h 78½ Lexington
 " Laura W bookkeeper bds 78½ Lexington
 " Thomas fireman h 58 Walnut
 Cianno James laborer h 19 Water
 Ciarletto Jerry laborer h 22 Water
 Cilley Clara B and Harriet M h 910 Main
 Cincotta Antonio fruit 195 Moody bds 775 Main
 " Antonio fruit 775 Main h 61 Exchange
 " Francisco h 85 Felton
 " Frank clerk B h 26 Gorham
 " Joseph shoe repairer 146 Moody rms 67 Charles
 " Tony clerk B b 26 Gorham
 City Engineer's Office 6 Lexington
 " Market 161 Moody
 " Stables, Pond opposite Castle
 Claffey Frances M clerk rms 70 Chestnut
 Clahane John T plumber h Guinan near Bacon
 Clancey Malachie removed from city
 Clancy John laborer bds 5 Cedar
 " Joseph C salesman B rms 55 Fiske
 " Michael J leather sorter B h 55 Fiske
 " Nellie kitchenwomen 80 Moody
 " Rena clerk 109 Moody rms 55 Fiske
 Clapp Arthur F leather B h 631 South R C
 " Beatrice bds 34 Linden
 " Frederick R at W W Co h 179 Robbins
 " Harriet B widow James H h 34 Linden
 " Lyndon civil engineer h 106 Myrtle
 " Munroe at W W Co h 142 Dale
 Clark Adelbert F at W W Co h 383 Newton
 " Alden h 399 Lexington
 " Anna widow Andrew bds 20 Lexington
 " Anna widow Nicholas h 93 Vernon
 " Annie at W W Co b 94½ Francis
 " Bertha B clerk 109 Moody bds 383 Newton [non
 " Bertha L teacher Chauncey Newhall school b 39 Ver-

HATHAWAY'S BREAD

YOU HAVE USED IT FOR A GENERATION.

WHAT DO YOU THINK OF IT?

HENRY MULDER PLUMBING AND HEATING

175 Prospect St., near Riverview, Waltham. Tel. Conn.

WALTHAM [1914] DIRECTORY

123

Clark

- “ Caroline M widow John R h 64 Chestnut
- “ Charles E machinist W W Co h 64 Chestnut
- “ Charles J driver bds 94½ Francis
- “ Charles M salesman B h 236 Dale
- “ Daisy M stenographer B b 333 Crescent
- “ Edith M stenographer bds 93 Vernon
- “ Edmand J auto worker b 58 Massasoit
- “ Elizabeth M died September 10, 1912
- “ Ella at W W Co rms 129 Brown
- “ Everett D at W W Co h 320 Crescent
- “ Frank farmer h 1353 Main
- “ Fred driver bds 94½ Francis
- “ George removed from city
- CLARK GEORGE A** undertaker 158 Moody and livery stable and horse clipping r 179 do h 22 Spruce
See page 44
- “ George A violin teacher bds 248 Brown
- “ George F machinist h 193 Hammond
- “ George W h 39 Vernon
- “ Georgianna h 416 River
- “ Gertrude B at W W Co b 383 Newton
- “ Grace E clerk bds 383 Newton
- “ G Aldersey landscape architect h 61 Lawrence
- “ Harriet nurse rms 340 Moody
- “ Harry G at W W Co rms 198 Adams
- “ Hattie D widow George h 120 Brown
- “ Helen kindergartener Thomas Hill school b 140 School
- “ Henry A at W B & D Works h 6 Elm court
- “ Herbert A entertainer 85 Moody h 24 Adams
- “ Herbert F at W W Co h 96 Chestnut
- “ James jobber h Main near Weston line
- “ James W carpenter h 75 Rich
- “ James W saw filer bds 391 Newton
- “ Jennie at W W Co bds 93 Vernon
- “ John R clerk bds 58 Massasoit
- “ Joseph laborer B & M freight house h 416 River
- “ Joseph T auto worker bds 32 Massasoit
- “ Julius D car repairer h 58 Massasoit
- “ J Frederic W student bds Walter B Clark's
- “ Levi driver bds 402 Lexington
- “ Lowell died June 23 1913
- “ Mary widow Thomas h 10 Williams
- “ Mary M h Lexington opp Stanley rd
- “ Minnie removed from city
- “ Nellie bds 17 Derby
- “ Nelson W clerk 875 Main h 83 Dale

HATHAWAY'S BREAD

THE LEADER FOR 36 YEARS

**TO GET THE BEST YOU WILL HAVE TO
BURN FULTON'S COAL**

Yard and Office, NEWTON ST., WALTHAM
Branch Office, 179 MOODY ST.

124

WALTHAM [1914] DIRECTORY

Clark

- “ Orris M motorman h 240 Crescent
- “ Roland A at W W Co h 19 Derby
- “ Ruth M student h 477 Main
- “ Samuel E at W W Co h 333 Crescent
- “ Sarah E widow Henry M h 27c Hammond
- “ Susan widow Henry at W W Co h 94½ Francis
- “ Wallace B removed from city
- “ Wallace E watchmaker h 196 Robbins
- “ Walter B gardener R T Paine Beaver h near do
- “ William H at W W Co bds 58 Massasoit
- “ William J watchmaker h 416 River
- “ William L h 140 School
- “ William V baggagemaster B & M b 110 Chestnut
- “ see Clarke

Clarke Adelman E h 46 Wellington

- “ Annie M clerk W W Co bds 69 Orange
- “ Bertram M teller Boston bds 510 Main
- “ Elfleda M widow Fred C h 510 Main
- “ Elizabeth M, W W Co bds 16 Orange
- “ Frank A rivet maker h 10 Williams
- “ John F machinist bds 10 Williams
- “ Mary A h 16 Stearns
- “ Susan C widow George bds 40 Chester av
- “ Thomas died December 8, 1912
- “ see Clark

Clarkson Charles F machinist h 25 Exchange

- “ Frederick W at W W Co h 38 Fuller

CLARKSON FURNITURE CO (John H Clarkson) furni-
ture stoves etc 592-594-596 Main See page 35

- “ John H (Clarkson Furniture Co) 592-594-596 Main
h 28 Francis

Clasby Agnes stenographer B b 80 Charles

- “ Alice R at W W Co bds 15 Charles st av
- “ Annie G at W W Co bds 15 Charles st av
- “ Bert J machinist bds 15 Charles st av
- “ Chester clerk 120 Moody bds 19½ Ash
- “ Daniel J grocer 80 Charles h do
- “ Delia M widow Hugh T h 15 Charles st av
- “ Frank C machinist h 19½ Ash
- “ Hugh J machinist bds 15 Charles st av
- “ James F machinist bds 15 Charles st av

CLASBY JAMES J plumber and tinsmith 3 Common bds
216 School See page 28

- “ John A at W W Co bds 216 School
- “ John R h 216 School
- “ Mary J nurse bds 15 Charles st av

Hathaway's Bread

Known to all
WELL - BRED
People for over
one-fourth of a
Century

CHARLES E. HARDING & SON

Telephone Connection

35 Years' Experience

HARDWOOD FINISHING

Shop, 40 SPRUCE ST. Res., 151 CRESCENT ST., WALTHAM

WALTHAM [1914] DIRECTORY

125

- Clausen John R at W W Co h 76 Robbins
 Clay Alfred C at W W Co h 152 Ash
 Claypole Arthur H clerk P O 134 Moody h 227 Robbins
 Clayton Edwin (Clayton Mfg Co) h 147 High
 " Emma removed from city [High
 " Mfg Co (Edwin Clayton) knit underwear mfrs 157
 " Thomas S at W W Co rms 35 Beech
 Cleary James clerk 161 Moody rms 61 Crescent
 Clegg James laborer bds 10 Mechanic
 Clement Clarence removed from city
 " Eleanor D teacher bds 174 Hammond
 " Hattie A widow William bds 364 Crescent
 " Hattie E dressmaker 78 High h do
 " Jennie E h 174 Hammond
 " John D at W W Co h 174 Adams
 " Lila E teacher North Grammar school b 174 Hammond
 " Lillian C Mrs milliner 174 Adams h do
 " William D watch tool mfr 157 High h 254 Lowell
 Clements Benjamin F mgr B h 61 Riverview av C P
 Clemmens Frank R sec W C C rms 48 Chester av
 Clere Earl claim agent B rms 83 Washington av
 " Elizabeth H piano teacher bds 83 Washington av
 Cleveland Annie A bds 149 Robbins
 " John A gardener rms 280 Moody
 " Stella bds 280 Moody
 Clifford Ellen died February 2, 1913
 " Fannie at W W Co rms 71 Orange
 " Fannie E widow Wheelock N h 350 Moody
 " John E switchman B & M h 8 Gibbs et
 " John W bookkeeper 14 Felton h 53 Francis
 " Michael machinist at Newton rms 36 Spruce
 " Stephen lather rms 36 Spruce
 Clifton Alfred R engineer h 39 Morton
 " Leonard P station agent Roberts station B & M R R
 h 41 Morton R C
 " Thomas crossing tender Roberts station h 22 Morton
 Clinton Catherine at W W Co rms 64 Cherry
 " Ella at W W Co rms 64 Cherry
 Cloherty John at W B & D Wks h 5 Parkers lane
 Cloonan Catherine bds 25 Common
 " Edward A police sergeant bds 25 Common
 " Louise bds 25 Common
 " Mary A milliner B b 25 Common [Common
 " Thomas F machinist Waltham Water Works h 25
 Cloran Catherine L cloth finisher bds 195 Chestnut
 " Edward A machinist h 195 Chestnut
 " Elizabeth J at E H W Co bds 195 Chestnut

HATHAWAY'S BREAD

YOU HAVE USED IT FOR A GENERATION.

WHAT DO YOU THINK OF IT?

F. W. HINDS, Diamonds
 Successor to BURKE & HINDS
FINE WATCH, CLOCK AND JEWELRY REPAIRING
4 MOODY ST., WALTHAM

126 WALTHAM [1914] DIRECTORY

Cloran

- “ Frances A operative bds 195 Chestnut
- “ John laborer h 195 Chestnut
- “ John laborer bds 1 Lynch’s lane
- “ Nora widow Patriek bds 195 Chestnut
- Clough Albion F painter bds 465 Main
- “ John W installer 16 Spring h at Newton
- “ Milford C provisions h 92 Myrtle
- “ Milford J at W W Co h 158 Myrtle
- “ Pearl E stenographer Peirce Bros b 92 Myrtle
- “ Ruby M clerk B bds 92 Myrtle
- Clow Charles N machinist h r 133 Ash
- Cloyes Frank H at W W Co h 73 Orange
- “ May L h 73 Orange
- “ Ruth L student bds 73 Orange
- Cluff Aaron M real estate h 15 Fairmount av
- “ George M at W W Co h 15 Fairmount av
- Clutten Frederick machinist rms 82 Brown
- Coakley Cordelia J widow John h 404 River
- “ Dudley laborer h 369 Main
- “ John W at W W Co h 59 Ash
- “ John W second hand bds 404 River
- Coates Mary Mrs clerk 218 Moody h 185 do
- “ William bill poster h 185 Moody
- Cobb Alfred R student bds 379 Main
- “ Charles H lineman h 465 Main
- “ Clifford S pres and treas 107-115 Moody h at Boston
- COBB CLIFFORD S CO** dry goods and clothing 107-115
 Moody See page 34
- “ Edna C musician 128 Moody bds 379 Main
- “ Fred R horseshoer 400 Main h 379 do
- “ George T butcher h 24 Caughey
- “ John E vice pres and mgr 107 Moody h 18 Howard
- “ Julia E Mrs bds 21 Newton
- “ Nathan H bds 189 Ash
- “ Reuben H mgr 14 Felton h 836 Main
- “ Warren J buffer h 17 Centre
- Cobe Nathan stamp collector h 38 Wellington
- Cobleigh Charles H bds 61 Adams
- Coburn Charles jewel maker bds 61 Taylor
- “ Eva M clerk bds 61 Taylor
- “ Gertrude I bookkeeper 27 Moody rm 1 bds 61 Taylor
- “ Helen K at W W Co bds 61 Taylor
- “ Ida M at W W Co bds 61 Taylor
- “ John A at W W Co bds 94 Brown
- “ Lorenzo machinist h 61 Taylor
- “ Margaret Mrs h 98 Charles

HATHAWAY'S BREAD

THE LEADER FOR 36 YEARS

HENRY MULDER PLUMBING AND HEATING

175 Prospect St., near Riverview, Waltham. Tel. Conn.

WALTHAM [1914] DIRECTORY

127

- Cocoran Eugene salesman h 10 Hammer
Coddington Arthur W at W W Co h 151 Crescent
Codman Julian treas Hutchings Organ Co h at Hamilton
Codyer Mary M stenographer bds 267 Calvary
“ Peter M (Codyer & Cavanagh) 723 Main h 253 Calvary
“ Thomas F switchboard operator E E I Co Pine st h
267 Calvary
“ & Cavanagh (Peter M Codyer) stoves etc 723 Main
Coen Annie L h 95 Calvary
“ Bernard A machinist's helper bds 71 Hammond
“ Dennis M motorman bds 71 Hammond
“ John at W W Co h 100 Taylor
“ John J at L T G Mfg Co h 48 Francis
“ Margaret T died June 13, 1913
“ Mary at W W Co b 71 Hammond
“ Mary at W W Co bds 100 Taylor
“ Patrick F stenographer at Watertown b 71 Hammond
“ Patrick J laborer h 71 Hammond
“ Thomas laborer bds 7 Gorham
“ Walter P clerk bds 71 Hammond
“ see Cohen
Coffin Charles E machinist h 17 Hartwell
“ Edgar H at W W Co h 162 Brown
“ Jeremiah chauffeur h 326 Moody
“ Willard E machinist b 162 Brown
Coggeshall Donald at W E W Co bds 47 Pine
Coghlan Michael J at E H W Wks b 8½ Sun
“ William stone mason h 8½ Sun
“ William P removed to Fitchburg
Cogswell Frank R removed from city
“ William L removed from city
Cohen Jacob junk h 150 Prospect
“ Louis hairdresser 82 Moody h 12 Beech
Cohman Arthur weaver bds 378 River
Coison Edmond G at W W Co h 16 Chestnut
Coker Jesse Rev h 1 Barnes
“ Josiah gardener bds 1 Barnes
Colburn Arthur L pipe organ builder h 918 Main
“ George H teacher h 211a Brown
“ George M machinist h 1400 Main
“ Herbert H machinist h 4 Cornwallis place
“ Mary J widow Edwin T b 7 Crafts
“ Matilda bds 21 Newton
“ Merle L removed to Revere
“ Sylvia M widow Samuel h 23 Cushing
“ William G at W W Co h 15 Linden
Colby Albert F cook 35 Maple bds do

Hathaway's Bread

Known to all
WELL - BRED
People for over
one-fourth of a
Century

NEW ENGLAND COAL CO., WALTHAM, MASS.
BURN FULTON'S COAL
WE SELL THE JEDDO AND LATTIMER

128

WALTHAM [1914] DIRECTORY

Colby

- “ Ellen A widow Thomas R bds 148 Ash
- “ Franklin B boarding h 35 Maple
- “ Harold M at E H W Wks h 148 Ash
- “ Moses E bds 15 Dexter
- Coldwell Fred H driver h 82 Hammond
- “ Hiram died December 19, 1912
- “ Horace G farmer b Levi Coldwell's West near Winter
- “ Levi farmer h West near Winter
- “ see Caldwell and Colwell
- COLE ARTHUR L** contractor and builder 89 Brown h do
 See page 23
- “ Eliza A widow Daniel Q b 91 Pine
- “ Marion bds 89 Brown
- “ Nellie M Mrs at W W Co rms 69 Cherry
- “ Pamela S bds 90 Lyman
- “ Rosalie W teacher South Grammar school b 91 Pine
- “ William H supt B h 18 Lexington terrace
- Colello Nicola laborer h 30 Fountain
- Coleman Bertha at W W Co rms 16 Myrtle
- “ Charles W carpenter h 86 Ash
- “ Edward driver h 11 Castle
- “ Edward F Jr died Sept 8, 1913
- “ John salesman A M Eaton Paper Co h 90 Bacon
- “ Martin J real estate and insurance 76 Moody h 3 Sum-
 mer av
- “ Mary at W W Co bds 356 Moody
- “ Patrick H salesman A M Eaton Paper Co h 49 Pond
- Coles Percy removed from city
- Colfer James carpenter h 39 Hall
- “ Jane widow John A h 39 Hall
- Colitas George farmer h off Forest street
- Colla Nicholas at W W Co h 30 Fountain
- Collagan Edward molder h 844 Main
- Collett Elsie at W W Co bds 21 Dartmouth
- “ Frederick W removed from city
- “ John L removed from city
- “ Richard machinist bds 20 Winthrop
- “ Thomas machinist h 180 River [ner
- Collidge John foreman W B & D Wks h Taylor cor Gard-
- Collier Ida I widow Malcolm bds 117 Chestnut
- Collins Agnes B finisher W W Co bds 93 Willow
- “ Alexander G machinist bds 11 Gordon
- “ Alice L finisher W W Co bds 93 Willow
- “ Annetta milliner bds 178 Newton
- “ Augustus clerk bds 159 Moody
- “ Bridget A died February 28 1913

HATHAWAY'S BREAD

THE LEADER FOR 36 YEARS

CHARLES E. HARDING & SON

Telephone Connection

35 Years' Experience

PAINTERS AND DECORATORS

Shop, 40 SPRUCE ST. Res., 151 CRESCENT ST., WALTHAM

WALTHAM [1914] DIRECTORY

129

Collins

- “ Charles watchman B Mfg Co bds 93 Central
- “ Charles L (Collins & McInnis) 627 Main h 27 School
- “ Charlotta widow h 159 Moody
- “ Daniel B machinist h 83 Cushing
- “ Delia widow John h 47 Pine
- “ Edward J student bds 3 Lexington
- “ Frank compositor Music Hall av bds 93 Central
- “ Francis R clerk bds 3 Lexington
- “ Gertrude dressmaker 178 Newton rms do
- “ Hannah widow John h 175 School
- “ Horace A painter bds 11 Gordon
- “ James H h 3 Lexington
- “ James H Jr tallyman 56 Felton bds 3 Lexington
- “ James V stenographer rms 39 Winthrop
- “ John buckle maker bds 51 Ash
- “ John patternmaker bds 4 Bright
- “ John tailor h 60 Calvary
- “ John A farmer h 39 Winthrop
- “ John A Jr bucklemaker bds 39 Winthrop
- “ John J machinist h 11 Gordon
- “ Joseph B letter carrier 134 Moody h 155 Ash
- “ J Joseph clerk 109 Moody h 84 Brown
- “ Kate A housekeeper 92 Bacon
- “ Lottie Mrs h 159 Moody
- “ Margaret M widow Michael h 93 Willow
- “ Marguerite clerk Waltham Trust Co bds 93 Willow
- “ Mary clerk 78 Crescent rms 39 Winthrop
- “ Mary Anne dressmaker 178 Newton bds do
- “ Mary E inspector rms 39 Winthrop
- “ Mary E widow Timothy J b 22 Exchange
- “ Mary H Mrs waitress bds 76 Exchange
- “ Michael P b 3 Lexington
- “ Patrick laborer h 35 Moore
- “ Richard physician 837 Main h do
- “ Thomas S clerk B h 14 Francis [lunch 627 Main
- “ & McInnis (Charles L Collins and John A McInnis)
- Collore Peter laborer h 12 Oak
- Colloton John C meter reader at Newton b 119 Myrtle
- “ John T at W W Co h 119 Myrtle
- “ Margaret M clerk 109 Moody bds 119 Myrtle
- “ William J stenographer B bds 119 Myrtle
- Colman Alice at W W Co rms 34 Spruce
- Colon Moses boat builder h Endicott C P [High
- Colonial Gum & Sweets Company chewing gum mfrs 157
- “ Rug Co (Charles Harrington and John Merrin) rug
mfrs 727 Main

HATHAWAY'S BREAD

YOU HAVE USED IT FOR A GENERATION.

WHAT DO YOU THINK OF IT?

F. W. HINDS, Jeweler
 Successor to BURKE & HINDS
WATCHES, CLOCKS AND DIAMONDS
4 MOODY ST., WALTHAM

130

WALTHAM [1914] DIRECTORY

Colonial

- “ Singing Orchestra 342 Moody
- Colpitts Abel plumber h 1 Dartmouth
- Colson Catherine at W W Co rms 94 Adams
- Colton Margaret housekeeper 20 Clinton
- “ Martin gardener h 20 Clinton
- Colwell John F gateman Beaver Brook sta h 17 Willow
- Comeau Chester at W W Co h 64 Maple
- Comey Albert C h 15 Brookline
- Como John W meatcutter 102 Moody h 39 Pine
- Comstock Ethel L bds 50 Vernon
- “ George H Jr, engineer h 7 Chestnut
- “ Julia M, M I T Boston bds 50 Vernon [non
- “ William B vice treas Waltham Savings Bank h 50 Ver-
- Conant Maud C manicure 25 Gordon h do
- “ Sarah E widow Luman E h 118 Weston
- Conary Frances P teacher bds 80 Church
- “ Hoyt L at 19 Congress B h end Worcester lane
- “ Lelia E dressmaker 80 Church bds do
- “ Madge W artist 80 Church bds do
- “ Martha M widow Alvin G h 80 Church
- Concannon Delia bookkeeper 189 Newton bds 252 Ash
- “ Edward watchmaker bds 26 Newton
- “ Frank watchmaker bds 26 Newton
- “ James F driver h 263 School
- “ Loretta station agent Beaver Brook b 26 Newton
- “ Michael bds 252 Ash
- “ Nellie at W W Co rms 55 Taylor
- “ Patrick H letter carrier 134 Moody h 189½ Newton
- “ Thomas dyer h 26 Newton
- Condlin Frank T at E H W Works h 18 Central
- “ see Conlon
- Condon Edward operative h Peirce
- “ James W driver b 489 Lexington
- “ John laborer h 44 Oak
- Conetti Vincenzo operative h 28 Oak
- Congdon Benjamin O at W W Co h 237 Robbins
- “ Chester W auto trimmer B h 266 Moody
- Conklin Adelaide curtainmaker rms 139 Robbins
- Conley Hattie L at W W Co bds 924 Main
- “ John F harnessmaker 689 Main bds at Newton
- “ Michael T removed from city
- Conlon Annie F at W W Co b 28 Ash
- “ Margaret at W W Co bds 28 Ash
- “ Mary at W W Co h 28 Ash
- “ see Condlin
- Connair Mary widow Patrick h 2 Mack's court

HATHAWAY'S BREAD
THE LEADER FOR 36 YEARS

HENRY MULDER PLUMBING AND HEATING

175 Prospect St., near Riverview, Waltham. Tel. Conn.

WALTHAM [1914] DIRECTORY

131

Connair

“ Michael laborer bds 2 Mack's court

“ Stephen laborer bds 2 Mack's court

“ see Kinnear

Connaughton Catherine M widow Richard h 29 Warren av

“ James clerk 179 School bds 29 Warren av

“ John J city laborer bds 29 Warren av

“ Margaret A stenographer bds 29 Warren av

“ Patrick mgr 179 School bds 228 do

Connaughy James watchmaker rms 121 Brown

Connearney Annie G nurse bds 249 Calvary

“ Benjamin H E stenographer b 249 Calvary

“ Bessie bds 2 Guinan

“ Delia A J dressmaker 249 Calvary bds do

“ Hannah bds 52 Charles

“ James B produce h 169 Willow

“ John driver 14 Fulton h 76 Francis

“ John A removed from city

“ Julia removed from city

“ Margaret stenographer B bds 27 Warren av

“ Martin carpenter bds 249 Calvary

“ Martin chauffeur 56 Fulton

“ Martin fireman h 216 Felton

“ Mary student rms 2 Guinan

“ Mary A removed from city

“ Michael driver h 74 Francis

“ Michael F driver h 200 River

“ Michael H carpenter bds 249 Calvary

“ Patrick laborer h 170 Willow

“ Patrick M driver A M Eaton Paper Co b at Watertown

“ Thomas J hostler 14 Felton h 269 School

“ see Connerny

Connell Alice bookkeeper bds 4 Charles st av

“ Elizabeth C clerk 135 Moody h 60 Alder

“ John E janitor h 3 Spring

“ John J h 4 Charles st avenue

“ Margaret at W W Co bds 4 Charles st avenue

Connolly Alice clerk bds 65 Taylor

“ Alice widow Daniel bds 65 Taylor

“ Annie at W W Co bds 12 Clinton

“ Annie E stenographer bds 252 Ash

“ Bridget h 3 Harding av

“ Bridget widow Michael bds 44 Curtis

“ Catherine F died December 6 1912

“ Charlotte dial maker rms 65 Taylor

“ Dennis laborer h 86 Oak

“ Edward engineer Metz Co h 100 Pine

Hathaway's Bread

Known to all
WELL - BRED
People for over
one-fourth of a
Century

NEW ENGLAND COAL CO., WALTHAM
BURN FULTON'S COAL

Yard & Office, NEWTON ST. Branch Office, 179 MOODY ST.

132

WALTHAM [1914] DIRECTORY

Connelly

- “ Edward A at E H W Co b 100 Pine
 - “ Greta clerk bds 187 River
 - “ James h 187 River
 - “ John grocer 189 Newton h 252 Ash
 - “ John F folder W B & D Wks h 75 River
 - “ John J emery wheel maker h 108 Taylor
 - “ John P laborer h 42 Benefit
 - “ Leo forester bds 252 Ash
 - “ Lillian at W W Co bds 100 Pine
 - “ Lillian G music teacher 252 Ash bds do
 - “ Loretta laundress bds 100 Pine
 - “ Margaret at W W Co bds 100 Pine
 - “ Margaret widow John h 12 Clinton
 - “ Margaret E clerk bds 187 River
 - “ Margaret L h 107 Pine
 - “ Martin J laborer h 5 Duddy av
 - “ Mary widow John bds 75 River
 - “ Mary widow Joseph h 41 Sharon
 - “ Mathias W foreman h 150 Bright
 - “ Mathew foreman Metz Co h at West Newton
 - “ Maurice auto repairer 735 Main bds Pond
 - “ May operative rms 170 Moody
 - “ Michael bucklemaker bds 237 River
 - “ Michael laborer bds 237 River
 - “ Michael (machinist) removed from city
 - “ Michael watchman B Mfg Co b 14 Benefit
 - “ Michael F engineer h 187 River
 - “ Michael F teamster Waltham Coal Co h 10 Taylor
 - “ Michael J gardener h 44 Curtis
 - “ Michael J gateman Lyman st crossing h 144 Bacon
 - “ Michael T grocer 51 Charles h 55 do
 - “ Michael T machinist bds 187 River
 - “ Patrick moulder bds 397 River
 - “ Patrick teamster N E Co h 48 Cutter
 - “ Paul stenographer B bds 252 Ash
 - “ Stephen T police h Pond st court
 - “ Theresa bucklemaker rms 100 Pine
 - “ Thomas milk 87 Exchange h do
 - “ Thomas A bds 55 Charles
 - “ see Connolly
- Conner** Charles D h 31 Robbins
- “ Ella F widow Charles L bds 31 Robbins
 - “ Eugene A operative h 33 Francis
 - “ Percy H machinist bds 82 Hammond
 - “ Roy G advertising agent 126 Moody bds 33 Francis
 - “ see Connor, Connors and O'Conner

HATHAWAY'S BREAD

YOU HAVE USED IT FOR A GENERATION.

WHAT DO YOU THINK OF IT?

CHARLES E. HARDING & SON

Telephone Connection

35 Years' Experience

HARDWOOD FINISHING

Shop, 40 SPRUCE ST. Res., 151 CRESCENT ST., WALTHAM

WALTHAM [1914] DIRECTORY

133

- Connerny James B produce h 169 Willow
“ John G machinist bds 6 Cushing
“ Mary bds 74 Francis
“ Mary widow Marty h 205 Grove
“ Michael laborer h 74 Francis
“ Michael F driver h 200 River
“ Patrick J laborer h 170 Willow
“ Rose Mrs h 6 Cushing
“ Thomas driver h 2 Guinan
“ see Connearney
Connery Dennis painter rms 25 Adams
“ Edward painter rms 25 Adams
Conniff Joseph T police h 1138 Main
Connolly Aloysius I clerk bds 53 Chestnut
“ Anna operative h 215 Newton
“ Bridget removed from city
“ Coleman S meat cutter 64 Charles h 8 Grant
“ Francis J clerk bds 53 Chestnut
“ Helen T stenographer B bds 6 Emery
“ James laborer h 6 Emery
“ James J musician bds 706 Main
“ James J removed from city
“ John laborer h 38 Cross
“ John J chauffeur bds 10 Taylor
“ Joseph student bds 706 Main
“ Julia F clerk bds 7 Harvard avenue
“ Katherine I died March 28, 1913
“ Mary h 100 Pine
“ Mary J housekeeper bds 6 Emery
“ Mary M Mrs h 706 Main
“ Matthew T letter carrier 134 Moody bds 6 Emery
“ Michael W B & G Wks bds 2 School av
“ Michael F laborer bds 10 Taylor
“ Michael J lawyer 53 Ames bldg B h Church st
“ Nora A clerk bds 6 Emery
“ Patrick driver 56 Felton h 4 Brown avenue
“ Sarah E nurse bds 6 Emery
“ Sarah T h 53 Chestnut
“ Stephen driver h 197 Newton
“ Thomas E clerk h 52 Rich
“ Timothy J overseer B Mfg Co h 61 Newton
“ Timothy M chauffeur bds 706 Main
“ William A clerk B b 706 Main
“ William A insurance agent bds 82½ Bacon
“ William B clerk bds 53 Chestnut
“ see Connelly

HATHAWAY'S BREAD

THE LEADER FOR 36 YEARS

F. W. HINDS, Diamonds
 Successor to BURKE & HINDS
FINE WATCH, CLOCK AND JEWELRY REPAIRING
4 MOODY ST., WALTHAM

134

WALTHAM [1914] DIRECTORY

- Connor Carrie J at W W Co rms 25 Adams
 " John gardener h 50 Francis
 " Mary J dressmaker bds 12 Hall
 " Nellie at W W Co bds 12 Hall
 " William F removed from city
 " see Conner, Connors and O'Connor
 Connors Catherine widow James b 56 Bacon
 " Catherine A stenographer B b 96 Lexington
 " Dennis laborer h 14 Ripley [road
 " Dominick E foreman D & W Mfg Co h 50 Parmenter
 " Edward laborer bds 37 Taylor
 " Ellen cook bds 34 Cedar
 " Ellen widow Patrick died July 25, 1913
 " Ellen M dressmaker bds 8 Centre
 " Francis D removed to N Y City
 " Jane widow Thomas h 8 Centre
 " Jennie at W W Co bds 8 Centre
 " Jeremiah buckle maker bds 3 Yetten ter
 " Johanna died October 28, 1912
 " John laborer h 17½ Heard
 " John H janitor h 152 School
 " John H laborer h 17 Cross
 " John J laborer h r 310 River
 " Joseph W canoe builder h 16 Fiske
 " Lawrence A suit case maker bds 37 Taylor
 " Lillian B b 96 Lexington
 " Margaret clerk 109 Moody bds 14 Ripley
 " Martin laborer bds 37 Taylor
 " Mary E at W W Co b 56 Bacon
 " Mary E nurse bds 14 Ripley
 " Mary E widow Lawrence P h 37 Taylor
 " Matthew J foreman h 12 Exchange
 " Michael operative bds 6 Liberty
 " Michael F laborer h 18 Cedar
 " Michael J carpenter h 18 Plympton
 " Patrick (3 Yetten terrace) died August 21, 1913
 " Patrick J laborer A M Eaton h 17 Castle
 " Patrick J laborer h 14 Chestnut
 " Peter operative rms 409 River
 " Stephen at W W Co h 5 Cedar
 " Thomas H lather bds 56 Bacon
 " William A foundryman h 224 River
 " William F clerk bds 18 Plympton
 " see Conner, Connor and O'Connor
 Conrad Harry rubbercutter h 21 Farwell
 " Rena at E H W Wks rms 86 Vernon
 " Reni H at E H W Wks h 86 Vernon

Hathaway's Bread

Known to all
WELL - BRED
 People for over
 one-fourth of a
 Century

HENRY MULDER PLUMBING AND HEATING

175 Prospect St., near Riverview, Waltham. Tel. Conn.

WALTHAM [1914] DIRECTORY

135

- Conroy Elizabeth R clerk 161 Moody b at W Newton
" John pitman 1040 Main
" John J at W B & D Works h 236 River
" Margaret widow John b 236 River
" Mary clerk 135 Moody bds 298 River
" Thomas H at W B & D Works h 298 River
Considine James D chauffeur h 53 Chester av
Conte Giuseppe farm hand h r 16 Calvary
Conti Dominick constable 681 Main rm 11 h 42 Cushing
" Joseph clerk 891 Main h 16 Carver
" Mary G widow Antonio dressmaker 42 Cushing b do
" Vincent driver h 29 McKenn
Conway Alice H at W W Co bds 41 Sharon
" Ellen widow Thomas h 41 Sharon
" John gate tender Pine street h 21 Gardner
" Nellie widow Thomas h 41 Sharon
Cook Anna removed from city
" Betsey bds 23 Maple
" Cecil J provisions 503 Main h 248 do
" Charles driver h 119 Felton
" Everett P agent h 200 Lexington
" E E Mrs bookkeeper D & F Mfg Co h at Watertown
" George C removed from city
" Harry E asst mgr 216 Moody h 358 do
" Henry H removed from city
" John W electrical engineer h Trapelo rd
" Mildred L bookkeeper bds 248 Main
" Silas emery wheel maker h 58 Cushing
" Velma at W W Co bds 81 Ash
" Wilbur C general mgr E H W Works Charles near
South h at Newtonville
" William E removed from city
Cooke Maria at W W Works h 19 Bellevue
" William E machinist h 10 Lexington av [River
Cooley Catherine A telephone operator 16 Spring b 202
" Ellen widow John J h 215 River
" George E clerk 109 Moody h 19 Middle
" John laborer h 213 River
" John J died April 22, 1913
" Mary I supervisor 16 Spring bds 202 River
" Michael bleacher h 202 River t
Coolican Annie at W W Co b 545 Main
Coolidge Alice Mrs died Nov 1, 1912
" Clinton A asst treas Waltham Trust Co b 90 Taylor
" E Fairfield student bds 90 Taylor
" John F overseer W B & D Works h 90 Taylor

HATHAWAY'S BREAD

YOU HAVE USED IT FOR A GENERATION.

WHAT DO YOU THINK OF IT?

NEW ENGLAND COAL CO., WALTHAM, MASS.
BURN FULTON'S COAL
WE SELL THE JEDDO AND LATTIMER

136

WALTHAM [1914] DIRECTORY

Coolidge

- “ J Edward (Coolidge & Strauch) undertaker 200
 Moody h 58 Tolman [land
- “ Robert W machinist Lexington near depot h at Way-
- COOLIDGE & STRAUCH Inc** (J Edward Coolidge and
 George H Strauch) undertakers 200 Moody See
 page 44
- Coolis Thomas weaver rms 55 Taylor
- Coombs Ernest driver 74 Bacon b do
- “ Florence at W W Co bds 83 Cherry
- “ George W police Crescent Park
- “ Jennette E at W W Co rms 31 Dartmouth
- Cooms Clarence salesman rms 39 Fiske
- Cooney Alma at W W Co rms 28 Beech
- “ James carpenter b 20 Cutter
- “ James laborer h 134 Felton
- “ Mary A dressmaker rms 14 Calvary
- Coons James E Rev pastor First Methodist Episcopal
 church h 3 Moody rm 53 [ford street
- Co-operative Manufacturing Co suit cases and bags Bed-
- Cooper Hyman J dry goods 209 Moody h 318 Newton
- “ John F removed from city
- “ Joseph G organmaker h 99 Pine
- “ Lillian M stenographer W E W Co bds 99 Pine
- “ Sears organmaker bds 99 Pine
- Coot Edward bleacher h 2 Lynch's lane
- Copeland Beatrice F clerk bds 27 Gilbert
- “ George A foreman at Watertown h 27 Gilbert
- “ John D egg candler 20 Felton h at Boston
- Copps Albert H jewel setter h 129 Robbins
- “ Edward S removed from city
- “ Henrietta M widow George W b 129 Robbins
- Copson Edward S machinist rms 53 Chestnut
- “ Ellen at W W Co rms 25½ Ash
- “ James bricklayer h 39 Lexington
- “ James mason h 9 Middle
- “ William A autoworker bds 39 Lexington
- Corbett Delia nurse b 116 School
- “ Edward A at W W Co bds 116 School
- “ Frederick G clerk h 66 Bacon
- “ James ice cream maker 101 Moody h 326 School
- “ John J chauffeur 56 Felton bds 95 Pond
- “ Margaret L nurse bds 116 School
- “ Patrick yard hand b 409 River
- “ Mary A housekeeper 116 School
- “ Nora J at W W Co b 116 School
- “ Peter J machinist bds 116 School

HATHAWAY'S BREAD

THE LEADER FOR 36 YEARS

FURNITURE REPAIRED AND RE-FINISHED

35 Years' Experience

Telephone Connection

CHARLES E. HARDING & SON

Shop, 40 SPRUCE ST. Res., 151 CRESCENT ST., WALTHAM

WALTHAM [1914] DIRECTORY

137

Corbett

" Thomas F horseshoer h 15 Bolton

Corbishley Bartholomew clerk h 199 River

" James J salesman b 199 River

" Jonathan V laborer h 199 River

" Sadie E at W W Co h 66 Orange

" Samuel K bds 66 Orange

Corcoran Alice H W Co bds 294 River

" Catherine widow Bernard J h 294 River

" Edward J telegrapher B & M bds 294 River

" Elizabeth operative bds 18 Bolton

" Eugene L salesman h 10 Hammer

" Francis J telegraph operator Waltham railroad station South Division bds 294 River

" Frank P stenographer B b 936 Main

" James J coachman h 90 Francis

" John F laborer bds 20 Stearns

" Louis plumber 154 Moody bds 18 Bolton

" Mary L widow Michael h 18 Bolton

" Michael J driver Waltham Coal Co h 936 Main

" Patrick F bookkeeper bds 936 Main

" William b 18 Bolton

" William E stenographer B b 936 Main

Corkery Cornelius S bookkeeper r 102 Felton h at Newton

Corkum Fred waiter 6 Pine

" Murray J machinist h 103 Pine

Corliss Ellen M widow Arad S bds 57 High

Cormey Elizabeth G student bds 37 Gardner

" George A bds 37 Gardner

CORMEY JOHN E contractor and builder 37 Gardner h do See page 22

" Mary M telephone operator 16 Spring b Bear Hill av

" Thomas carpenter h Bear Hill av

" Thomas Jr b Bear Hill av

" Walter laborer b Bear Hill av

Cormier Adolph F machinist bds 106 Cushing

" Alfred building mover h 15 Cross

" Alice at W W Co bds 106 Cushing

" Alice trunkmaker rms 200 Felton

" Alma M at W W Co bds 106 Cushing

" Alpee driver h 118 Felton

" Celine widow Ferdinand h 106 Cushing

" Clarence F removed from city

" Cyril carpenter bds 81 Maple

" Donat (P Belliveau & Co) 140 Charles h 503 Main

" Edmond at W W Co h 104 Cushing

" Edward driver bds 59 Walnut

Hathaway's BreadKnown to all
WELL-BRED
People for over
one-fourth of a
Century

F. W. HINDS, Jeweler
 Successor to BURKE & HINDS
WATCHES, CLOCKS AND DIAMONDS
4 MOODY ST., WALTHAM

138

WALTHAM [1914] DIRECTORY

Cormier

- “ E Rene bds 59 Walnut
- “ Fabian laborer h 19 Noonan
- “ George C driver h Exchange place
- “ John carpenter h 109 Charles
- “ John carpenter h 118 Felton
- “ John hostler 6 Kirwin’s court h 113 Central
- “ John laborer h 26 Elm
- “ Joseph painter bds 15 Cross
- “ Napoleon J salesman h 72 Cedar
- “ Onesime bucklemaker h 15 Spruce
- “ Philip carpenter h 129 Felton
- “ Sarah weaver rms 59 Lexington
- “ Simon carpenter h 110 Harvard
- “ Simon T building mover h 200 Felton
- “ Thaddeus h 59 Walnut
- “ Theophilus carpenter h 200 Felton
- “ Theothime carpenter h 194 Felton
- “ Thomas S carpenter h Bear Hill road
- Cornet Louis laborer h 16 Mechanic
- Cornwell Edna V at W W Co bds 61 Robbins
- “ Harvey B dial maker h 61 Robbins
- “ Lois A at W W Co bds 61 Robbins
- Corrigan John janitor h 219 Moody
- “ John B painter h 48 Sterling rd
- “ Lucy stenographer bds 48 Sterling rd
- “ Michael J hairdresser 6 Crescent b r 16 Calvary
- “ Theresa stenographer bds 48 Sterling rd
- Cosgrove Catherine widow John h 9 Benefit
- “ John clerk 712 Main bds 9 Benefit
- “ John mason’s tender h 191 Newton
- “ William B motorman h r 93 Francis
- Cosman Olive at W W Co rms 114 Alder
- Cossaboom Charles O at W W Co h 200 Robbins
- “ Chipman M (Cossaboom & Nix) h 187 Adams
- “ Stanley R at W W Co bds 120 Myrtle
- “ & Nix (Chipman M Cossaboom and A Melvin Nix)
 milk 187 Adams
- Costa Joseph shoe repairer 146 Moody bds 76 Oak
- Costello Florence M watchmaker rms 81 High
- “ James J laborer bds 238 River
- “ Joseph tinsmith 154 Moody rms 19 Adams
- “ Julia laundress rms 24 Chestnut
- “ Margaret J widow Martin h 2 Bemis av
- “ Martin died February 26 1913
- “ Michael at W W Co rms 138 Crescent
- “ Thomas W blacksmith, Charles cor Harvard h 97 Ba-

HATHAWAY’S BREAD

YOU HAVE USED IT FOR A GENERATION.

WHAT DO YOU THINK OF IT?

HENRY MULDER PLUMBING AND HEATING

175 Prospect St., near Riverview, Waltham. Tel. Conn.

WALTHAM [1914] DIRECTORY

139

Costello

- “ Walter carpenter bds 10 Charles
- “ William asst foreman rms 23 Pine
- Costy Jessie at W W Co rem from city
- “ Neil at W W Co bds 54 Wadsworth avenue
- Cote Armidas J painter h 161 School
- “ Elie at Metz Co bds 16 Woerd av
- Cotrello George L hairdresser 873 Main h 934 Main
- Cotter Mary at W W Co b 22 Newton
- “ Richard J operative h 9 Central
- Cotting Henry harness cleaner 30 Elm b 566 Main
- “ Mary teacher bds 566 Main
- “ see Cutting
- Cotton Charles E clerk h 298 Moody
- “ Elsmere stenographer bds 298 Moody
- “ Harold musician bds 298 Moody
- “ John J conductor bds 39 Sharon
- “ John M at W W Co h 456 Moody
- “ Mary teacher bds 566 Main
- “ Priscilla housekeeper Waltham City Hospital b do
- “ Roscoe W driver Waltham Laundry Co rms 57 Cres-
cent
- Cottule William foreman rms 23 Pine
- Coughlin Mary F music teacher rms 40 Orange
- “ Patrick mason h 273 School
- “ Patrick J painter h 18 Lawrence
- “ Roger J salesman h 40 Orange
- Coulch Mary widow John h 83 Ash
- Coulter Bessie at W W Co rms 92 Maple
- “ W Ernest at W W Co h 186 Robbins
- Court House, Lexington near Main
- Courtney Alice curtain maker rms 35 High
- “ John T driver Elm cor Benefit h 35 High
- “ Leo clerk rms 35 High
- Cousens Hattie H removed from city
- “ Nicholas W physician 17 Crescent h do
- Cousineau Laura buckle maker bds 72 Pine
- Cousins Emma F widow Charles h 268 Brown
- Coutu Elizabeth Mrs removed from city
- Couture Charles removed from city
- “ Hermenegilde machinist h 10 Woerd av
- Covert George attendant M S F M bds do
- “ Harold farm hand Cedar Hill Farm bds do
- Coville John E inspector B & M h Ellison rd
- “ Wilder C agent B rms 89 Brown
- Cowan Dane salesman bds 24 Grant pl [Clinton
- “ Elmar V blacksmith Music Hall av h Warren near

HATHAWAY'S BREAD

THE LEADER FOR 36 YEARS

**TO GET THE BEST YOU WILL HAVE TO
BURN FULTON'S COAL**

Yard and Office, NEWTON ST., WALTHAM
Branch Office, 179 MOODY ST.

140

WALTHAM [1914] DIRECTORY

Cowan

- “ Gertrude widow John at W W Co h 170 Adams
- “ Gertrude M teacher at Natick b 166 Adams
- “ John W student bds 166 Adams
- Cowie John at W W Co h 7 Winthrop
- Cowles George W removed from city
- Cox Arthur removed to Newtonville
- “ Edward J machinist h 4 Gibbs ct
- “ E Howard carpenter h 42a Dexter
- “ Francis G foreman Peirce Bros h Waverley Oaks rd
- “ Frank junk h 170 Newton
- “ Grace D dressmaker bds F G Cox Waverley Oaks rd
- “ Henry H blacksmith h 364 Crescent
- “ Johanna h 185 Moody
- “ John J, W W Co bds 8 Harvard pl
- “ John J chauffeur 40 Charles h 49 Stearns
- “ Mary widow Patrick h 8 Harvard pl
- “ Mary E at W W Co bds 8 Harvard place
- “ Norma J at W W Co bds 806½ Main
- “ Peter tinsmith h 119 Pine
- “ Ralph H florist b F G Cox's Waverley Oaks rd
- “ Thomas at W W Co h 8 Harvard pl
- “ Walter driver rms 25 Adams
- Coy Annie widow John h 10 Gardner
- “ John T stenographer bds 10 Gardner
- Coye Catherine at W W Co bds 41 Harvard
- “ Delia M at W W Co bds 35 Howard
- “ James at E H W Co bds 41 Harvard
- “ John machinist h 22 Bolton
- “ Margaret clerk E H W Co bds 41 Harvard
- “ Margaret widow Martin bds 35 Howard
- “ Sadie bookkeeper Elm cor Benefit bds 35 Howard
- “ Theresa at E H W Wks bds 41 Harvard
- “ Thomas watchman A W T Co h 41 Harvard
- “ Thomas J clerk Metz Co h 138 Bright
- “ William foreman Metz Co h 9 Brook av
- “ William F machinist h 9 Brook av
- Coyle Elias operative b 11 Common
- “ Jane widow Matthew b 11 Common
- “ Leonard laborer bds 11 Common
- “ Thomas J janitor h 11 Common
- Crabtree Sarah L removed to Calais Me
- CRAFTS' AUTO EXPRESS** (Wm D Crafts) furniture
and piano moving office 76 Moody stable 40 Charles
See page 33
- “ Charles P h 103 Adams
- “ Hattie L clerk W W Co bds 103 Adams

Hathaway's Bread

Known to all
WELL - BRED
People for over
one-fourth of a
Century

CHARLES E. HARDING & SON

Telephone Connection

35 Years' Experience

HARDWOOD FINISHING

Shop, 40 SPRUCE ST. Res., 151 CRESCENT ST., WALTHAM

WALTHAM [1914] DIRECTORY

141

Crafts

- “ Myra A, C S practitioner h 103 Adams
CRAFTS' AUTO EXPRESS (Wm D Crafts) furniture
and piano moving office 76 Moody stable 40 Charles
See page 33
“ William K chauffeur 40 Charles h 94 Chestnut
Craig Bessie Mrs clerk Waltham Laundry Co h 93 Alder
“ Charles A watchmaker h 93 Alder
“ Frank J machinist h 109 Plympton
Cram Emma C h 427 Moody
“ Mary M china firing h 427 Moody
Cramer Ray attendant M S F M b do
Crandall Albert P piano tuner h 16 Barnes
“ Clarence H at Metz Co h 212 Adams
“ Ernest clerk 117 Moody h 4 Crescent
Crane Annie B bds 182 River
Crarie ——— clerk 157 Moody rms 61 Crescent
Craven Dennis express 2 Pine and Bright st h River n
School av
“ James E at B Mfg Co h Peirce st
“ Nellie T clerk 2 Pine h 17 do
Crawford Adeline widow George W rms 31 Dartmouth
“ Alice C Mrs nurse bds 21 Robbins
“ Catherine bds 94 Adams
“ Madeline B stenographer B b 211 South
“ Walter A removed from city
“ William at W W Co rms 87 Ash
Cray Anna laundress rms 83 Cherry
Creed Francis H at W W Co h 4 Woodlawn av
Crehan John W molder h 13½ Castle
“ Thomas bds 182 River
Creighton Charles folder bds 394 River
Crenno Biazzio laborer h 22½ Fountain
Crescent Canoe Club 299 Crescent
“ Park Brass Foundry, Riverview av C P
“ Specialties Co washers and dies 66 Woerd av
Cressey Abbie A Mrs h 409 Crescent
“ Edward driver bds 33 Alder
“ Mabel L at W W Co bds 409 Crescent
“ Mary A widow Charles h 33 Alder
“ Melissa L died February 14 1912
“ Mildred E at W W Co bds 33 Alder
Crevoshay Abraham pedlar bds 128 Charles
Crilley Frank brakeman B & M h 16 Fern
Crimmons Bridget Mrs h 25 Middle
“ Fred bookkeeper bds 25 Middle
“ Walter at W W Co bds 25 Middle

HATHAWAY'S BREAD

YOU HAVE USED IT FOR A GENERATION.

WHAT DO YOU THINK OF IT?

F. W. HINDS, Diamonds
 Successor to BURKE & HINDS
FINE WATCH, CLOCK AND JEWELRY REPAIRING
4 MOODY ST., WALTHAM

142

WALTHAM [1914] DIRECTORY

- Cripps Arthur C foreman h 489 Lexington
 Crocker Florence E Mrs h 131 High
 " Gilford blacksmith rear 699 Main h 3 Auburn ter
 " Henry A removed from city
 " Mark at E H W Co bds 240 Crescent
 " Mina J widow William W bds 99 Chestnut
 " Minnie B widow removed from city [High
 " Winthrop N principal South Grammar school h 131
 Crockwell George overseer B Mfg Co h 20 Common
 Crolius Cornelia designer b 4 Riverview av C P
 Cronin Annie L stenographer b 115 Harvard
 " Dennis at Metz Co rms 18 Crescent
 " Frank driver b 115 Harvard [dal Green
 " Grover J (Cronin's Dept Store) 95 Moody b at Ken-
 " Hannah clerk 95 Moody b at Kendal Green
 " Joseph helper bds 115 Harvard
 " Lavina at W W Co b 18 Newton
 " Michael calker W W Wks h 115 Harvard
 " Michael laborer bds 16 Cedar
 " Michael C molder h 18 Newton
 " William M jewel maker bds 115 Harvard [Moody
 Cronin's Department Store (Grover J Cronin) 95-97
 Cronk William S driver Elm cor Benefit h 12 Calvary
 Crook Helen at W W Co bds 94 Adams
 Crooks Maude Mrs at W W Co bds 94 Adams
 Cromptley Samuel C removed from city
 Crosby A Elizabeth widow Charles C b 21 Church
 " Burton J at W W h 24a Myrtle
 " Charles G removed from city
 " Clara at W W Co b 17 Ash
 " Edward H h 9 Lowell
 " George W cabinet maker h 276 Dale
 " Harold driver b 10 Lexington ter
 " Helen E and Alice G bds 70 Cherry
 " Henry S at W W Co h 90 Vernon
 " Jacob H carpenter h 63 Cherry
 " John O motorman h 8 Hammer
 " J Howard died December 18 1912
 " Marion widow Ariel h 119 Hammond
 " Mary nurse bds 23 Walnut
 " Norman R at W W Co bds 63 Cherry
 " William W box mfr at Cambridge h West st
 Cross Frank laborer h 120 Felton
 " Frank C at W W Co h 158 Lowell
 " George C at W W Co bds 87 Ash
 " Vincent at W W Co rms 274 Crescent
 Crossland Edwin engineer h 4 Turner

HATHAWAY'S BREAD

THE LEADER FOR 36 YEARS

HENRY MULDER PLUMBING AND HEATING

175 Prospect St., near Riverview, Waltham. Tel. Conn.

WALTHAM [1914] DIRECTORY

143

Crossland

“ William clerk 707 Main bds 4 Turner

Crossman Margaret Mrs matron M S F M bds do

“ Mary at W W Co b 94 Adams

Crowe Clarence laborer h 242 Calvary

“ David T gate tender Moody st crossing rms 7 Elm ct

“ Frank laborer h 9 Music Hall av

“ Frederick S removed from city

“ George at W W Co rms 11 Walnut

“ John J oiler h 95 Francis

“ Lawrence laborer h 242 Calvary

“ Lester clerk rms 25 Adams

“ Maria widow bds 23 Myrtle

“ Simon carpenter h 7 Elm court

Crowell Archibald instructor M S F M b do

“ Bertram machinist rms 170 Moody

“ Eliza F widow Edward h 85 Charles

“ F V ironworker rms 170 Moody

“ H H Co sec E S Lincoln Inc

Crowley Annie M at W W Co b 94 Adams

“ Annie M widow Thomas b 21 Lowell

“ Mary A nurse bds 228 Ash

“ Raymond stenographer bds 104 Charles

“ Rose at W W Co rms 110 Crescent

Cudworth Ella L widow Eugene clerk rms 169 Moody

Cuff Michael gardener b 874 Main

Culkeen Annie J dressmaker 54 Guinan b do

“ Daniel at B & D Wks h 250 River

“ Esther J stenographer B b 54 Guinan

“ Mary widow Michael b 43 Exchange

“ Mary A stenographer b 54 Guinan

“ Michael J farmer h 54 Guinan

Cullen Bertha at W W Co bds 29 Russell

“ Frank laborer h 13 Exchange st ct

“ John conductor bds 116 Taylor

“ John J insurance agent h 29 Russell

“ Mary A Mrs h 173 School

“ Thomas laborer h 84 Harvard

Cummings Ethel J teacher rms 16 Auburn

“ Frances A asst 637 Main rm 5 b 16 Auburn

“ Frank carpenter h 16 Auburn

“ Fred L machinist h 23 Chester av

“ Isaac h 94 Charles

“ James died April 4 1912

“ John S at W W Co rms 160 Brown

“ Margaret bookkeeper b 16 Auburn

“ Mark salesman b 94 Charles

Hathaway's Bread

Known to all
WELL - BRED
People for over
one-fourth of a
Century

NEW ENGLAND COAL CO., WALTHAM, MASS.
BURN FULTON'S COAL
WE SELL THE JEDDO AND LATTIMER

144

WALTHAM [1914] DIRECTORY

Cummings

- " Martin dyer b 13 Exchange
- " Mary widow James h Bacon cor Plympton
- " Mary A b 72 Hall
- " Patrick J auto repairer h 139 Brown
- " Reuben plumber 154 Moody h 164 Chestnut
- " Robert bakery 221 Moody h 177 Main
- " Samuel E ticket agt B & M b 94 Charles
- " W Irvine student b 16 Auburn
- Cummiskey Patrick F foundryman h 10 Bolton
- Cunnare Frank H clerk b Lynch's lane
- " Thomas molder h Lynch's lane
- Cunniffe Catherine E widow Patrick h 14½ Sharon
- " John L carpenter b 14½ Sharon
- " Marie A telegrapher b 14½ Sharon
- " Thomas J photographer 93 Moody b 14½ Sharon
- Cunningham Albert printer b 50 Pine
- " Annabelle at W W Co rms 55 Walnut
- " Annie weaver h 286a River
- " Annie G milliner B b 8 Rich
- " Catherine L widow John h 8 Rich
- " Elizabeth b 50 Pine
- " Emma E dressmaker Winter cor Wyman h do
- " Ernest G at Metz Co rms 342 Moody
- " Frank machinist at A W T Co h 50 Pine
- " Frank J japanner h r 253 Charles
- " Fred J at W W Co b 119 Brown
- " Georgie M dressmaker Winter cor Wyman h do
- " Hurlbert R farmer h Winter cor Wyman
- " John J driver h 188 River
- " John J machinist h 119 Brown
- " Joseph W at W W Co h 53½ Orange
- " Katherine J stenographer b 87 Rich
- " Margaret housekeeper b 286a River
- " Matthias F general mgr r 102 Felton h 33 Palmer
- " Patrick J rem from city
- " Rose E music teacher h Winter cor Wyman
- " Susan A widow George W housekeeper 85 Crescent
- Curley Edward machinist A W T Co
- " Thomas sec 3 Joy B h 98 Lyman
- Curran Cynthia L widow James E h 83 Cherry
- " Delia Mrs h 187½ Newton
- " Francis A at W W Co h 28 Gordon
- " Fred carpenter b 2 Auburn ter
- " James H asst mgr B rms 23 Dartmouth
- " James W laborer b 20 Gordon

HATHAWAY'S BREAD

THE LEADER FOR 36 YEARS

FURNITURE REPAIRED AND RE-FINISHED

35 Years' Experience

Telephone Connection

CHARLES E. HARDING & SON

Shop, 40 SPRUCE ST. Res., 151 CRESCENT ST., WALTHAM

WALTHAM [1914] DIRECTORY

145

Curran

- " John O clerk 120 Moody b 20 Gordon
- " Kate A widow Michael h 2 Auburn ter
- " Mabel at W W Co b 28 Washington av
- " Margaret widow James h 20 Gordon
- " Nicholas at W B & D Wks h 282 River
- " Peter B at W W Co b 144 Robbins
- " Thomas A at W W Co h 94 Cedar
- " William F carpenter b 2 Auburn ter
- " see Currin
- Currier Arthur M gilder b 49 Prospect
- " Bertha E nurse 716 Main b do
- Currin Richard police captain h 9 Murray
- " Rowland S clerk City Hall rm 2 b 9 Murray
- " see Curran
- Curry Alice G bookkeeper B b 93 Taylor
- " Elizabeth M stenographer B b 93 Taylor
- " Frank painter rms 326 Moody [Auburndale
- " Frank A (Daggett & Curry Co) end Summer av h at
- " John laborer h 39 Clinton
- " John E at W W Co h 39 Clinton
- " Leslie meat cutter 20 Felton rms 70 Charles
- " Thomas mason b 176 Newton [1 Pearl
- Curtin Anthony A (Waltham Foundry Co) 71 Felton h
- " Charles W lamp inspector N & W G L Co b 6 Mas-
sasoit et
- " Francis P machinist A W T Co b 6 Massasoit et
- " Jeremiah driver h 33 Middle
- " John J physician 18 Common h do
- " Michael F laborer h 18 Lawton place
- " Nellie waiter 94 Adams b do
- " Nora stenographer rms 1 Pearl
- " Thomas driver Waltham Coal Co h 6 Massasoit et
- " Thomas I supt Waltham Foundry Co h 224 Robbins
- Curtis Alvin A grocer h 24 Grant pl
- " Benjamin F rem from city
- " Stanley removed from city
- " Susan E widow Woodbury rms 11 Cushing
- Cusano Angelo M laborer h 47 Williams [h 520 Main
- Cushing Charles W (L W Cushing & Son) r 29 Moody
- " Daniel F shipper b 14 Kinsley et
- " Joseph driver b 14 Kinsley et
- " Joseph driver b 14 Kinsley et [r 29 Moody
- " L W & Son (Charles W Cushing) weather vane mfrs
- " Mary widow James h 14 Kinsley et
- Cushman Ernest W at W W Co h 99 Crescent

HATHAWAY'S BREAD**YOU HAVE USED IT FOR A GENERATION.****WHAT DO YOU THINK OF IT?**

F. W. HINDS, Jeweler
 Successor to BURKE & HINDS
WATCHES, CLOCKS AND DIAMONDS
4 MOODY ST., WALTHAM

146

WALTHAM [1914] DIRECTORY

Cushman

- “ George H h 29 Newton
- “ George H rem to Mt Vernon Me
- Cusick Bridget widow Cornelius h 181 Newton
- “ Mary at B Mfg Co rms 181 Newton
- Cusolito Joseph B operative h 34 Calvary [erville
- Custau James A towerman Waltham station h at Som-
- Cutler Edward E milkman 158 Lexington h do
- “ House for Graduate Nurses 716 Main
- “ Samuel junk b r 17 Fountain
- “ Walter C clerk h 40 Orange
- Cutter Albert D salesman h 7 Banks
- “ Dexter J h 40 Pleasant
- “ Ethel at W W Co rms 86 Brown [Hall h 14 Banks
- “ Harlan W city treas and collector of taxes office City
- “ Louise saleswoman rms 86 Brown
- Cutting Adah W widow Benjamin b Edge Hill rd near
Main [pect
- “ Alice A teacher sewing public schools rms 58 Pros-
- “ Benjamin L died April 18 1912
- CUTTING GEORGE W JR** civil engineer 85 Water Bos-
ton h School street Weston See page 48
- “ Henry W jasper stones 7 Gordon h do
- “ Laura A widow Benjamin L h 7 Gibbs court
- “ Marshall clerk B h 142 Weston
- “ Marshall J at W W Co h 201 Robbins
- “ see Cotting
- Cyr Albert J at W W Co h 116 Alder

Dabock Peter foreman r 102 Felton

Daboll John rem to Newton

Dacey James clerk 120 Felton b 27 Williams

“ John F baggage master Waltham station, Fitchburg
division h 86 Harvard

“ Owen B grocer 120 Felton h 27 Williams

“ William E clerk 120 Felton rms 18 Chestnut

Daggett Harry F stable 298 Moody rms do

“ Herbert M Jr (Daggett & Curry Co) end Summer av
h at Auburndale

DAGGETT & CURRY CO (Herbert M Daggett Jr and
Frank A Curry) lighting fixtures and lamps end
Summer av See page 5

Dahl Axel at W W Co bds 17 Vernon

“ Carl E machinist Lexington n R R h 17 Vernon

Dahlin John A at W W Co rms 91 Myrtle

Dakin Alberta B Mrs at W W Co b 117 Robbins

“ Boyd A at W W Co b 117 Robbins

HATHAWAY'S BREAD

THE LEADER FOR 36 YEARS

HENRY MULDER PLUMBING AND HEATING

175 Prospect St., near Riverview, Waltham. Tel. Conn.

WALTHAM [1914] DIRECTORY

147

- Dale Fred J at E H W Wks h r 100 Prospect
“ Harry E clerk B b 2 Stratton ter
“ William H lather h 18 Common
- Daley Anthony J salesman h 40 Fiske
“ Charles H plumber 588 Main h 45 Charles
“ Edward F h 126 School
“ Ellen at B Mfg Co rms 126 School
“ Francis G driver b 126 School
“ George F laborer h 410 River
“ John h 35 Williams
“ John H foundryman b 118 Central
“ Julia housekeeper 35 Williams
“ Margaret widow Joseph J h 170 Moody
“ Mary R milliner 99 Moody h 5 Fern
“ Michael fireman h 20 Cedar
“ Olive U clerk City Hall rm 7 b 40 Fiske
“ Susan widow Patrick h 410 River
“ William J electric light trimmer h 5 Fern
- Dalrymple Fred driver b 84 Bacon
- Dalton Edward J rem from city
“ Joseph P baggage master h 4 Walnut
- Daly Edward E machinist b 137 Grove
“ James J machinist b 137 Grove
“ John F asst supt 681 Main rm 16 h at Waverley
“ Patrick laborer h 137 Grove
“ Thomas asst engineer M S F M bds do
“ Thomas clerk bds 137 Grove
- Dalzell Dorothy E teacher b 478 Main
“ Helen L widow John W h 478 Main
- Dame Harry A instructor High school h 847 Main
“ John W rem from city
- Dames Adelaide L at W W Co b 303 Crescent
“ Clara at W W Co rms 364 Crescent
“ Elizabeth M bds 303 Crescent
“ Louise at W W Co h 314 Crescent
- Damon Frank H salesman h 604 Lexington
“ ——— painter rms 36 Spruce
- Danforth Albert I auto mechanic b 326 Newton
“ Carrie widow George h 326 Newton
“ Charlotte L widow Edwin S h 138 Robbins
- Dangelmayer Theodore Jr (Red Cross Pharmacy) 367
Moody h 365 do [Riverview av C P
- Daniell Chester M at N E Telephone Co Boston h 72
“ George K draughtsman B b 72 Riverview av C P
“ Marguerite S bds 72 Riverview av C P
- Daniels Charles H h 3 Daniels place
“ Charles M driver bds 216 South

Hathaway's Bread

Known to all
WELL - BRED
People for over
one-fourth of a
Century

**NEW ENGLAND COAL CO., WALTHAM
BURN FULTON'S COAL**

Yard & Office, NEWTON ST. Branch Office, 179 MOODY ST.

148

WALTHAM [1914] DIRECTORY

Daniels

- “ Clifford rem from city
- “ C B h 43 Rich
- “ Ernest N at W W Co rms 12 Spruce
- “ Forrest A clerk 155 Moody bds 196 Chestnut
- “ Fred L at W W Co h 105 Adams
- “ Jonathan coremaker h 196 Chestnut
- “ Lawrence L machinist h 13 John
- “ Myrtie G widow Philander F h 81 High
- “ Richard W clerk 155 Moody b 196 Chestnut
- “ William laborer b 50 Alder
- Darby Annie S at W W Co b 154 Robbins
- “ Charles H baker h 91 Cherry
- “ Fred engraver B b 154 Robbins
- “ Fred J watch repairer h 154 Robbins
- D'Arcy Agnes teacher at Newton h 56 Rich
- “ Harriette E teacher South Grammar school b 56 Rich
- Darling William W electrician B bds 33 Beech
- “ William W letter carrier 134 Moody h at Boston
- Dart Albert G h 12 Prospect
- “ Ernest E at E H W Works b 12 Prospect
- Dascombe Otho Lee physician 255 Moody h do
- Dauncey Frederick A driver Chemical Engine No 1 h
6 Mount Pleasant
- Dauphinee Harris instructor M S F M bds do
- Davan Margaret, B Mfg Co bds 24 Calvary
- Davane John driver b 30 Harvard
- “ Mark stone mason h 30 Harvard
- Davery John L rem from city
- Davick Peter J bucklemaker h Gale st
- David Charles H salesman h 17 Lord
- Davidson George removed from city
- Davies Lida T at W W Co bds 198 Robbins
- “ Sadie at W W Co bds 198 Robbins
- Davis Addie D widow Henry R b 21 Adams
- “ Albion teacher bds 909 Lexington
- “ Arthur M removed from city
- “ Carl E at Metz Co rms 8 Adams
- “ Charles C painter h 26 Fern
- “ Charles T engineer Engine No 1 h 82 Chestnut suite 1
- “ Edith M at W W Co bds 36 Washington av
- “ Elijah machinist h 909 Lexington
- “ Etta M at W W Co rms 361a Moody
- “ Eugenia Mrs rms 16 Wellington
- “ Frank plumber rms 25 Adams
- “ Frank B at W W Co h 239 Ash
- “ Frank H machinist A W T Co

HATHAWAY'S BREAD

YOU HAVE USED IT FOR A GENERATION.

WHAT DO YOU THINK OF IT?

CHARLES E. HARDING & SON

Telephone Connection

35 Years' Experience

HARDWOOD FINISHING

Shop, 40 SPRUCE ST. Res., 151 CRESCENT ST., WALTHAM

WALTHAM [1914] DIRECTORY

149

Davis

- “ Fred L removed from city
- “ George A h 63 Chestnut
- “ George P student b 96 Washington av
- “ Geraldine music teacher 82 Chestnut suite 1 bds do
- “ Harold L auto repairer bds 185 Moody
- “ Harriet M bds 21 Adams
- “ Helen R at W W Co bds 36 Washington av
- “ Herbert L asst mgr 227 Moody h 247 do
- “ Herbert O h Brewer n Lexington
- “ Ida L b Horace A Belcher's Bow st
- “ Jennie S bds 96 Washington av
- “ John F at W W Co h 96 Washington av
- “ John W at W W Co h 19 Ash
- “ Julia A died April 28 1912
- “ Leola F milliner 175 Moody bds 185 do
- “ Lillian M photographer 93 Moody b 76 Cushing
- “ Lucien fireman h 8 Cornwallis pl
- “ Mary J widow Sumner at W W Co h 36 Washington
- “ Millard L brakeman B & M h 15 Bedford
- “ Moses C at W W Co h 183 Chestnut
- “ Nellie widow Henry h 185 Moody
- “ Nellie M widow Oscar F h 76 Cushing
- “ Olive C piano teacher 36 Washington av bds do
- “ Orlando C librarian Waltham Public Library h 59 Rich
- “ Oscar W clerk 161 Moody h at Newton
- “ Pierce F at W W Co h Villa st
- “ Prescott L farmer b 909 Lexington
- “ Robert A engineer B h 20 Townsend
- “ Robert W clerk B h 256 Ash
- “ Sarah E died October 15 1912
- “ Sumner P at W W Co b 36 Washington av
- “ Vivian B student bds 247 Moody
- “ Walter F at W W Co h 12 Prentis
- “ Walter S removed to Auburndale

DAVIS & FARNUM MFG CO iron foundry Foundry av
office Foundry av See page 6

Davock Agnes A clerk h 205 River

- “ John J prop Waltham Forge r 21 Crescent h 124 Pine
- “ John T driver bds 33 John
- “ Joseph clerk b 205 River
- “ Mary L laundress b 205 River
- “ Michael J laborer h 81 Pine
- “ Peter H foreman r 102 Felton h 119 Taylor
- “ Thomas laborer h 205 River

Dawes Fred at W W Co b 19 Robbins

Dawson Ethel at W W Co rms 33 Alder

HATHAWAY'S BREAD

THE LEADER FOR 36 YEARS

F. W. HINDS, Diamonds
 Successor to BURKE & HINDS
FINE WATCH, CLOCK AND JEWELRY REPAIRING
4 MOODY ST., WALTHAM

150

WALTHAM [1914] DIRECTORY

Dawson

- “ George carpenter h 27 Willow
- Day Carlton H student bds 17 Spruce
- “ Elmer clerk B bds 62 Alder
- “ Emma A Mrs h 52 Walnut
- “ Evelyn widow George h 62 Alder
- “ George watchmaker rms 7 Chestnut
- “ George S meat cutter bds 24½ Bacon
- “ James A physician 17 Spruce h do
- “ Percy watchmaker rms 7 Chestnut
- Dean Alice W trained nurse bds 133 Brown
- “ Florence clerk Waltham Co-op Bank bds 51 Taylor
- “ Frank H at W W Co rms 128 Brown
- “ Louis W mgr h Woburn st
- “ Mary A h 133 Brown
- Dearborn Forest E machinist h 46 High
- “ George C at W W Co h 24c Myrtle
- “ George W h 80 Robbins [Somerville
- “ Lester W teacher Manual Training public schools h at
- “ Ruth E saleswoman bds 80 Robbins
- “ Vira A stenographer B bds 196 Ash
- Dearmon Frank H blacksmith r 699 Main h at W Newton
- Dechane August clerk B & M bds 58 Turner [Main
- Decker William F machinist A W T Co h Green n 1380
- DeCoste Felix gardener h 82 Central
- “ Norman salesman B h 56 Willow
- Deehan Frank clerk B b 188 Lexington
- “ Joseph 600 Main bds 188 Lexington
- “ Thomas E liquors 149 Blackstone B h 188 Lexington
- Deely Michael machinist h 53 Calvary
- Deering Charlotte A clerk supt of streets office Pond st
 bds Anderson terrace
- “ Franklin mechanic h Anderson terrace
- “ Frederick A accountant B h 206 Hammond
- “ Willis C salesman B b Anderson terrace
- Deevy Patrick J blacksmith 27 Common h 2 Emery
- DeFazio Guisepe laborer h 29 Exchange
- DeForest Margaret H Mrs bds 16 Park place
- Degnan Jane widow John h 43 Charles
- deGrasse Marceline died May 2 1913
- DeGrasse Nicholas carpenter h 161 Ash
- Delahanty Mary E widow Patrick J removed from city
- “ P Henry removed from city
- “ Thomas removed from city
- Delaney James mason h 16 Cutter
- “ James B stone mason h 79 Francis
- “ James H driver bds 79 Francis

Hathaway's Bread

Known to all
 WELL - BRED
 People for over
 one-fourth of a
 Century

HENRY MULDER PLUMBING AND HEATING

175 Prospect St., near Riverview, Waltham. Tel. Conn.

WALTHAM [1914] DIRECTORY

151

Delaney

- “ John J shipper b 79 Francis
- “ Patrick clerk 181 School b 58 Pond
- “ Rose domestic 94 Adams bds do
- “ Thomas L plumber at Watertown h 389 Newton
- Delano James B at W W Co h 112 Myrtle
- “ Samuel S overseer rms 64 Maple
- DellePigne Allesandro farmer h off Forest
- “ Emilio operative bds off Forest
- “ Joseph farmer bds off Forest
- Delmotte Victor weaver h 374 River
- DeLorey David laborer h 112 Charles
- “ Joseph meatcutter h 87 Charles
- Demarea Louis laborer h 158 School
- DeMarco Frank laborer h 32 Spring
- “ Giuseppe grocer 28 Spring h do
- “ Joseph laborer h 28 Spring
- “ Louis laborer h 35 Spring
- “ Salvator laborer h 45 Spring
- DeMario Antonio laborer h 29 Spring
- DeMarque Charles J at W W Co h 17 Myrtle
- Demerais Emily M widow David h 25½ Ash
- “ Wilfred W at W W Co h 25½ Ash
- DeMelle William electrician rms 120 Myrtle
- Demelle James driver bds 36 Cushing
- “ Manuel driver 116 Moody h 36 Cushing
- “ William electrician b 36 Cushing
- Demeo Emil driver h 29 Spring
- “ Frances widow Patrick h 157 School
- “ Pasquale bootblack 116 Moody h 20 Gordon
- “ Thomas bootblack 187½ Moody h 36 Spring
- Demers Julien carpenter h 392 River
- Demetriatos George tailor 86 Moody bds 6 Taylor
- Dempsey Catherine clerk B b 35 Gorham
- “ Esther F clerk b 136 Felton
- “ John laborer b 202 River
- “ John P clerk 189 Newton h 35 Gorham
- “ Margaret b 35 Gorham
- “ Patrick yardman Waltham Coal Co h at Newton
- “ Roy farm hand Cedar Hill Farm bds do
- Denault George at W W Co h 43 Brown
- “ George molder bds 11 Mechanic
- “ Louis O machinist h 11 Mechanic
- Denham David D at J L T Co b 566 Main
- DENNEN HOLLIS E** real estate and insurance 179 Moody
h 258 do See page 15
- “ Ralph W physician 258 Moody h do

HATHAWAY'S BREAD

YOU HAVE USED IT FOR A GENERATION.

WHAT DO YOU THINK OF IT?

NEW ENGLAND COAL CO., WALTHAM, MASS.
BURN FULTON'S COAL
WE SELL THE JEDDO AND LATTIMER

152

WALTHAM [1914] DIRECTORY

- Dennis Bridget widow James h 126 Pine
DENNISON LYMAN O merchant tailor 694 Main and 63
 Summer B h 28 Howard See page 39
 " Walter C mgr Waltham Tallow Co h 1 Plympton av
 Denniston Annie F widow Daniel b 164 Robbins
 " Daniel C h 11 Weston
 " Susan M widow Edward b 66 Hollace
 Densmore Lavinia removed from city
 " Louis E h 350 Moody
 Dent Carl postal clerk h 31 Lawrence
 " George b 270 Moody
 " Lloyd E clerk bds 31 Lawrence
 " Raymond farm hand Cedar Hill Farm bds do
 " Rolland O mgr 203 Moody h 270 do
 Denton Nellie at W W Co rms 32 Cherry
 Derby Herbert E at W W Co bds 41 Washington av
 Derbyshire Arthur L at W W Co h 99 Lowell
 " Eliza G widow George b 61 High
 " Elizabeth widow Joseph b 1 Harding av
DERBYSHIRE FREDERICK W watchmakers' lathes
 157-165 High h 1 Harding av See page 7
 " George H machine operator 157 High h 1 Harding av
 Dermody Cecelia V h 19 Columbus av
 " James died May 9 1913
 Dermott Fred A laborer b 253 Bacon
 " Robert H wheelwright h 253 Bacon
 DeRosa Edwardo laborer h 71 Charles
 " Salvatore laborer h 71 Charles
 DeRosier Walter G removed from city
 Derry Addie E removed from city
 Desarlinier Fannie at W W Co rms 189 Brown
 Desmond Clarence F physician 552 Main h do
 " Cornelius laborer h 175 Charles
 " John removed from city
 " John J lawyer h 162 Charles
 " Mary h 112 Newton
 " William S city laborer h 112 Newton
 Devan Michael laborer b 215 River
 Devane John F bookkeeper bds 47 Vernon
 " John W driver b 30 Harvard
 " Mark mason h 30 Harvard
 " Mary J bookkeeper bds 47 Vernon
 " Thomas E painter b 743 Main
 " Thomas J carpenter h 47 Vernon
 " Thomas P stenographer bds 47 Vernon
 Devaney Bridget A nurse b 18 Day
 " Katherine at W W Co b 18 Day

HATHAWAY'S BREAD

THE LEADER FOR 36 YEARS

CHARLES E. HARDING & SON

Telephone Connection

35 Years' Experience

PAINTERS AND DECORATORS

Shop, 40 SPRUCE ST. Res., 151 CRESCENT ST., WALTHAM

WALTHAM [1914] DIRECTORY

153

Devaney

- “ Malachi laborer h 18 Day
- “ Mary silk inspector b 18 Day
- Devaul Luzetta bds 156 Robbins
- DeVeber Beatrice principal 750 Main h do
- DeVenne Annie W removed to Boston
- “ Edward W at W W Co h 87 Hall
- “ J Ernest at W W Co h 92 Vernon
- “ Samuel at W W Co h 26 Orange
- Dever Bernard removed from city
- Devine Cicely widow James bds 49 Wellington
- “ Hugh E solicitor 339 Moody
- “ Michael laborer b 18 Cedar
- “ Patrick gardener bds 215 River
- Devlin Agnes at W W Co b 17 Charles st av
- “ Andrew finisher h 365 River
- “ Annie died March 17 1913
- “ Edward M gateman Pine street h 38 Cutter
- “ Helen at W W Co b 49 Cedar
- “ James A carpenter h 17 Charles st av
- “ John J molder h 171 South
- “ Joseph P plumber 715 Main bds 25 Fern
- “ Mary stenographer b 17 Charles st av
- “ Michael J laborer h 8 Sun
- “ Michael P bricklayer h 21 Bolton
- “ Patrick mason h 25 Fern
- “ Patrick produce dealer h 49 Cedar
- “ Patrick H died September 8 1913
- “ Sarah A widow Patrick H h 100 Calvary
- “ Thomas F painter h 40 Myrtle
- DeVoe Marion nurse b 716 Main
- Devoux Lucy at W W Co bds 94 Adams
- Dewar Daniel W carpenter h 143 Ash
- DeWitt Addie M Mrs h 843 Main
- “ Frank removed from city
- Dexter Thomas P machinist h 58 Myrtle
- DeYoung Alexander machinist b 6 Burns av
- Dicharro Joseph laborer h 27 Felton
- DiCiccio Antonio laborer h 47 Williams
- Dickey Constance L clerk W W Co b 74 Maple
- “ Emogene F widow George P bds 11 Crafts
- “ George W decorator h 475 South
- “ Janet A widow Walter R h 74 Maple
- “ Maude C removed from city
- “ Orland H clerk B h 74 Maple
- Dickinson Fred stone mason h 9 Benefit
- Dicks Alexander at W W Co h 6 Dartmouth

Hathaway's Bread

Known to all
WELL - BRED
People for over
one-fourth of a
Century

F. W. HINDS, Jeweler
 Successor to BURKE & HINDS
WATCHES, CLOCKS AND DIAMONDS
4 MOODY ST., WALTHAM

154

WALTHAM [1914] DIRECTORY

Dicks

- “ Henry jeweler bds 321 Moody
- “ John grocer 7 Highland h 39 do
- “ Joseph carpenter h 11 Harvard av
- “ Mildred bookkeeper bds 11 Harvard av
- Dickson William P removed from city
- DiGrassia Francisco laborer h 156 School
- Dill Edwin I removed to Duxbury
- “ Mary A widow William G h 159 Crescent
- Dillon Henry died August 16 1912
- “ John plumber bds 31 Guinan
- “ Patrick laborer h 31 Guinan
- “ Thomas foreman B & M h 27 Guinan
- DiMastantonio Cinta widow h 29 Felton
- Dimeo Amie laborer h 144 Charles
- “ Salvatore laborer h 144 Charles
- Dinsmore Annie L at W W Co b 78 Ash
- “ Arthur E at W W Co h 78 Ash
- “ Ernest P machinist apprentice bds 78 Ash
- “ Frank A motorman h 49 Rich
- “ Gladys at W W Co bds 49 Rich
- “ Ruth A at W W Co bds 78 Ash
- Dion Alice M bds 38 Prospect
- “ Edmour D clerk 109 Moody h 3 Chamberlain ter
- “ Emil A at W W Co bds 38 Prospect
- “ Eva L telegrapher bds 38 Prospect
- “ Joseph A at W W Co bds 38 Prospect
- “ Louise M widow Joseph h 38 Prospect
- Disken George helper bds 128 Willow
- “ John F foundryman h 207 Grove
- “ Patrick laborer h 128 Willow
- “ Peter A coremaker b 128 Willow
- “ William machinist b 152 Willow
- Dix Mabel widow William H nurse rms 25 Adams
- Dixon Chester W watchmaker h 94 Prospect
- “ Robert machinist rms 6 Orange
- “ Thomas bds 248 Lowell
- “ W Leslie chauffeur bds 67 Adams
- Dizer Louise M Mrs h 66 High
- “ Samuel K clerk 53 Brown h 67 Ash
- Dluznienski Jemi laborer h 3 River av
- Doane John R builder 25 Chester av h do
- Dobie Fred salesman h 39 Rich
- Doble Abner (A Doble Co) 157 High h at Newton
- “ Abner Co (Abner and John A Doble) steam automo-
biles 157 High
- “ John A (A Doble Co) 157 High h at Newton

HATHAWAY'S BREAD

YOU HAVE USED IT FOR A GENERATION.

WHAT DO YOU THINK OF IT?

HENRY MULDER PLUMBING AND HEATING

175 Prospect St., near Riverview, Waltham. Tel. Conn.

WALTHAM [1914] DIRECTORY

155

- Dodge Albert at W W Co bds 104 Adams
“ Alvin J janitor h 58 Myrtle
“ Auburn A clerk bds 58 Myrtle
“ Fred rms 168 Moody
“ George S suit case maker h 8 Williams
“ Helen F at W W Co bds 58 Myrtle
“ Mary E at W W Co b 58 Myrtle
Doe Caroline Seaver Mrs h 32 Howard
“ Elizabeth widow Henry h 42½ Prospect
“ Ernest I clerk Boston b 119 Robbins
“ Ralph A designer h 32 Howard [Hammond
“ Samuel W carpenter 4 Washington (North) B h 59
Doheny Dennis at Metz Co rms 159 Chestnut
“ Patrick at Metz Co rms 159 Chestnut
Doherty Ada housekeeper h 242 River
“ Augustine molder bds 242 River
“ Catherine seamstress bds 56 Oak
“ Charles R machinist h 82 Massasoit
“ Dennis W foreman Roxbury h 20 Plympton
“ James operative bds Foundry avenue
“ John J blacksmith h Foundry avenue
“ John W buckle maker bds 242 River
“ Mary T at W W Co bds 43 Fiske avenue
“ William foreman rms 39 Pine
“ William F baker 32 Oak h 56 do
“ see Dougherty
Doiron Bella at W W Co bds 104 Cushing
“ Edward clerk 109 Moody h 25 Charles
“ Placide hairdresser 86 Charles h 147 do
“ Susan J dressmaker 169 Moody h do
“ William metal polisher h 94 Felton
“ see Gould
Dolan Ann widow Peter bds 545 Main
“ Annie housekeeper 590 Main suite 8
“ Annie seamstress bds 88 Pond
“ Annie Maria h 580 Main suite 8
“ Delia at W W Co bds 88 Pond
“ Ellen housekeeper 142 Calvary
“ John J clerk Boston h 88 Pond
“ Maria at J L T M Co h 590 Main suite 8
“ Mary h 142 Calvary
“ Mary housekeeper 88 Pond
“ Michael watchman B Mfg Co b 32 Lexington
“ Sarah widow Michael rms 545 Main
“ Thomas weaver rms 170 Moody
“ Winifred T clerk 11 Moody bds 88 Pond
Dolbert George E died Dec 14 1912

HATHAWAY'S BREAD

THE LEADER FOR 36 YEARS

**TO GET THE BEST YOU WILL HAVE TO
BURN FULTON'S COAL**

Yard and Office, NEWTON ST., WALTHAM
Branch Office, 179 MOODY ST.

156

WALTHAM [1914] DIRECTORY

Dolbert

- “ Harry S at W W Co h 30 Fuller
- “ Raymond S clerk City Hall rm 2 b 23 Washington av
- Dolby Helen at W W Co bds 456 Moody
- Dole Albion B operative h Waverley Oaks road
- “ Albion I clerk 117 Moody bds Waverley Oaks road
- Doll Ambrose at W W Co rms 349 Moody
- Dolliver Charles H rem to Alton N H
- “ Fannie S rem to Alton N H [h do
- “ Theodore H furniture and piano moving 88 Russell
- Dominich Alexander laborer 224 Calvary h Oak st
- Donahue Francis J at Metz Co rms 247 Moody
- “ John B police h 15 Dartmouth
- “ Margaret Mrs spinner bds 430 River
- “ Mary at W W Co b 137 Felton
- “ Mary widow Michael h 2 Macks ct
- “ Michael laborer h 108 Harvard
- “ Michael J machinist b 71 Lexington
- “ Patrick E clerk Boston h 41 Vernon
- Donaldson Annie widow Charles b 23 Harvard av
- “ George carpenter rms 22 Taylor
- Donaski Hipoli grocer 28 Elm h do
- Dondero Louis fruit 607 Main h 31 McKenn
- Donlan Alice G clerk bds 19 Winthrop
- “ Andrew A helper bds 59 Bacon
- “ Andrew F dentist 85 Moody rm 2 h 37 Common
- “ Edward cigar maker bds 93 Pond
- “ John J clerk rem from city
- “ John R painter bds 59 Bacon
- “ Joseph stenographer bds 59 Bacon
- “ Joseph J bookkeeper bds 93 Pond
- “ Joseph S clerk bds 59 Bacon
- “ Julia widow Andrew h 59 Bacon
- “ Katherine bookkeeper at Jamaica Plain b 93 Pond
- “ Michael (93 Pond) died March 12 1913
- “ Michael laborer b 14 John
- “ Michael S clerk bds 93 Pond
- “ Patrick rem from city
- “ Thomas F cutter bds 59 Bacon
- “ William driver b 93 Pond
- “ Winifred widow Michael h 93 Pond
- Donlon Bridget M housekeeper 28 Charles
- “ Katherine A bookkeeper bds 19 Winthrop
- “ Lawrence gardener h 19 Winthrop
- “ Margaret at E H W Wks rms 94 Prospect
- “ Margaret E clerk h 28 Charles

Hathaway's Bread

Known to all
WELL - BRED
People for over
one-fourth of a
Century

CHARLES E. HARDING & SON

Telephone Connection

35 Years' Experience

HARDWOOD FINISHING

Shop, 40 SPRUCE ST. Res., 151 CRESCENT ST., WALTHAM

WALTHAM [1914] DIRECTORY

157

Donlon

- " Margaret M at E H W Works rms 94 Prospect
- " Margaret W dressmaker 19 Winthrop bds do
- " Mary at W W Co rms 19 Winthrop
- " Nellie A stenographer b 19 Winthrop
- Donnell Ernest D h 239 Moody
- " Mary Mrs nurse b 18 Hall
- " Mary B widow rem from city
- Donnellan Leah at W W Co bds 28 Ash
- Donnelly Catherine M at W W Co b 163 River
- " Clifford rms 77 Brown
- " Frank L machinist bds 163 River
- " Grace E clerk 16 Spring bds 163 River
- " Helen dressmaker rms 146 Adams
- " Hugh J laborer h 163 River
- " John & Sons bill posters rear 85 Central
- " John J laborer b 163 River
- " Nora A Mrs h 5 Pond
- " William operative rms 409 River
- Donovan Anna clerk bds 59 Farwell
- " Catherine at W W Co bds 250 Newton
- " Catherine widow William F h 250 Newton
- " Daniel weaver h 300 River
- " Edward T rem from city
- " Jeremiah A carriage trimmer h 114 Charles
- " John J laborer h 59 Farwell
- " John J Jr laborer bds 59 Farwell
- " Julia A watch maker b 59 Farwell
- " Margaret A nurse b 59 Farwell
- " Mary T at W W Co bds 250 Newton
- " Rose Mrs h 13 Mechanic
- Doore Milton H driver bds 41 Washington av
- " Wilfred M at W W Co h 41 Washington av
- Doran Alfred gardener h 13 Washington av
- " Genevieve teacher South Grammar school bds 13
Washington avenue
- " Laura B teacher bds 13 Washington av
- " Sarah J widow Alfred b 13 Washington av
- " Susan F teacher b 13 Washington av
- Dorando Joseph laborer h 42 Spruce
- Dorazio Grigoria laborer h 17 Oak
- Dore Charles H laborer rms 169 Moody
- " Guy E boxmaker h 107 Bacon
- Dorman Clive F shoe repairer 4 Prospect h 88 Guinan
- Dorr Alice E at W W Co bds 28 Fiske
- " Charles M at W W Co rms 66 Robbins

HATHAWAY'S BREAD

YOU HAVE USED IT FOR A GENERATION.

WHAT DO YOU THINK OF IT?

F. W. HINDS, Diamonds

Successor to BURKE & HINDS

FINE WATCH, CLOCK AND JEWELRY REPAIRING

4 MOODY ST., WALTHAM

158

WALTHAM [1914] DIRECTORY

Dorr

“ Fred H at W W Co rms 49 Chestnut

“ Oscar H sub letter carrier 134 Moody h 83 Cushing

Dorrington John W cabinetmaker h 13 Brown

“ Rayford E h 17 Brown

Dorsey John rem from city

Dorval George pitman 1040 Main h Colburn off Stow

Doty Augustus Flagg student b George H Doty's Forest

“ George H Col h Forest cor Trapelo road

“ Katherine Lynch b George H Doty's Forest street

Doucette Albina M at W W Co b 70 Central

“ Alfred at W W Co h 140 Robbins

“ Charles H machinist h 53 Ash

“ Ella at E H W Works b 15 Spencer

“ Emily at W W Co b 15 Spencer

“ Fred J clerk b 22 Myrtle

“ Frederick furniture finisher bds 71 Pine

“ Frederick laborer h 97 Adams

“ Frederick J clerk 120 Moody bds 22 Myrtle

“ George blacksmith h 89 Central

“ Herbert rem from city

“ Jane widow Louis bds 22 Myrtle

“ Jennie at W W Co bds 365 Moody

“ John machinist b 139 Charles

“ Joseph at Metz Co h 29 Adams

“ Katherine at W W Co b 29 Adams

“ Kenney laborer rms 168 Moody

“ Lawrence at Metz Co bds 110 Charles

“ Leo driver bds 66 Walnut

“ Matilda Mrs variety 70 Central h do

“ Minnie at W W Co rms 259 Moody

“ Mitchell carpenter h 66 Walnut

“ Nellie at W W Co bds 365 Moody

“ Patrick rem from city

“ Philip stableman 33 Crescent h 22 Myrtle

“ Reuben shoe repairer 647 Main h 71 Pine

“ Theresa at W W Co bds 29 Adams

“ William city laborer h 70 Central

“ William forester rms 102 Orange

Doud Florence at W W Co rms 22 High

Dougherty Helen M at W W Co b 141 Robbins

“ Hugh M bookkeeper B h 95 Robbins

“ John R janitor 134 Moody b 141 Robbins

“ Margaret died March 8 1913

“ see Doherty

Douglas Edward O bookkeeper b 84 Gardner

HATHAWAY'S BREAD

THE LEADER FOR 36 YEARS

HENRY MULDER PLUMBING AND HEATING

175 Prospect St., near Riverview, Waltham. Tel. Conn.

WALTHAM [1914] DIRECTORY

159

Douglas

“ Fred E toolmaker h 120 Brown

“ George S rem to Watertown

“ Irna M stenographer B bds 120 Brown

DOUGLAS OLIVER B painter and paper hanger 84
Gardner rms do See page 27

Douglass Charles E car conductor h 165 South

“ Frank P clerk 14 Felton rms 122 School

“ Roswell S president J L Thomson Mfg Co, South
street h at Brookline

Dovick John driver bds 33 John

“ Thomas laborer h 205 River

Dow Alice E at W W Co rms 85 Adams

“ Arthur L student b 91 Summer

“ Edmund M h 6 Harvard av

“ Flora A widow Lenoir A bds 288 Moody

“ Fred E janitor Univ church b 6 Harvard av

“ George O at W W Co h 280 Moody

“ Harriet W Mrs violin teacher 46 Howard b do

“ Ira F blacksmith h 68 Adams

“ James E carpenter h 45 Alder

“ James H plumber b 45 Alder

“ Leon K conductor h 76 Alder

“ Lester B mechanical engineer h 91 Summer

“ Letitia M Mrs at W W Co rms 356 Moody

“ Mary Mrs h 46 Oak

“ Orrin H jewel setter h 245 Main

“ William B salesman h 46 Howard

“ William H h 35 Chester av

Dowd Edward F died July 26 1913

“ Esther stenographer b 14 Columbus av

“ Gertrude widow Edward F h 26 Common

“ Harry machinist h 7 Union

“ Howard M bookkeeper b 240 Linden

“ James at W W Co h Dorchester st

“ Joseph P died April 29 1913

“ Leo B bds 240 Linden

“ Mark J liquors Boston h 240 Linden

“ Mary E widow Timothy J h 48 Oak

DOWD PATRICK J lawyer justice and notary 661 Main
rm 6 and chairman Board of Assessors h 14 Col-
umbus av See page 14

“ Thomas laborer rms 409 River

Dowdell George E rem from city

“ John S second hand b 16 Cedar

Dowling Delia widow John h 5 Grant st pl

Hathaway's Bread

Known to all
WELL - BRED
People for over
one-fourth of a
Century

NEW ENGLAND COAL CO., WALTHAM, MASS.
BURN FULTON'S COAL
WE SELL THE JEDDO AND LATTIMER

160

WALTHAM [1914] DIRECTORY

Dowling

- “ George at W W Co rms 5 Grant st pl
- Downey Anna stenographer b 51 Fiske av
- “ Mary bookkeeper b 51 Fiske av
- “ Michael watchman h 51 Fiske av

Downing Alice G at W W Co bds 64 Oak

- “ Florence L M b 64 Oak
- “ Laurence driver W F D h 12 Elm et
- “ Mabel F at W W Co b 64 Oak
- “ Robert F painter 64 Oak h do
- “ Robert H clerk B bds 64 Oak
- “ Walter A clerk B b 12 Elm et
- “ William A carpenter bds 12 Elm court

Downs Edith at W W Co b 187 Robbins

- “ George A at W W Co h 72 Adams
- “ Grace M at W W Co b 187 Robbins
- “ Harriet A at W W Co h 72 Adams
- “ Jennie L stenographer B b 187 Robbins
- “ Johanna widow Thomas at W W Co h 56 Massasoit
- “ Nathaniel E student b 187 Robbins
- “ Olive E stenographer 78 Crescent b 72 Adams
- “ Walter H at W W Co h 15 Summit
- “ William H driver W F D h 187 Robbins
- “ Wilson (Atlas Vulcanizinz Co) h 49 Robbins

Doyle Angelina C at W W Co bds 18 Maple

- “ Cornelius E plumber h 131 Charles
- “ Edward painter h 365 River
- “ Edward J rem from city
- “ Elliott D b 6 Robbins place
- “ Frank H physician 738 Main h do
- “ George h 6 Robbins pl
- “ Katherine L clerk 145 Moody bds 18 Maple
- “ James mason rms 197 Moody
- “ John D electrician h 6 Robbins pl
- “ John F gardener h Warren near Beaver
- “ John J laborer h 30 Heard
- “ Joseph A plumber h 18 Maple
- “ Martin S police h 291 Main
- “ Michael J helper h 20 Oak
- “ Peter P rem to Newton
- “ Thomas J letter carrier 134 Moody h 131 Charles
- “ Walter painter h 19 Orange

Drake Albert R broker B h 54 Howard

- “ Bradford W principal N Grammar school h 212 Bacon
- “ Martha L rms 212 Bacon
- “ Mary L widow Charles C h 54 Howard

HATHAWAY'S BREAD

YOU HAVE USED IT FOR A GENERATION.

WHAT DO YOU THINK OF IT?

FURNITURE REPAIRED AND RE-FINISHED	
35 Years' Experience	Telephone Connection
CHARLES E. HARDING & SON	
Shop, 40 SPRUCE ST.	Res., 151 CRESCENT ST., WALTHAM

WALTHAM [1914] DIRECTORY

161

Drake

- “ M Estelle piano teacher b 54 Howard
- “ Philip salesman b 212 Bacon
- “ Rachael b 212 Bacon
- “ Sidney S at W W Co rms 68 Russell
- “ William L clerk 117 Moody
- Draper Alice at W W Co bds 17 Wadsworth av
- “ Fred bookkeeper bds 82 Plympton
- “ George F at W W Co bds 17 Wadsworth av
- “ Isabella widow Jesse L b 896 Main
- “ Lois M clerk bds 896 Main
- Drappier Bernard removed to Boston
- Drearden James operative rms 79 Pine
- Dreelan Joseph A fireman h 170 Willow
- Drepperd John at E H W Wks rms 10 Winthrop
- Dresser George H draughtsman Hutchings Organ Co b at
Boston
- Drew Fred L bookkeeper 102 Moody h 19 Cushing
- “ Wilbert L removed to Allston
- Drinkwater Mary E bds 25 Cushing
- Driscoll Catherine widow Mark h Lincoln street [st
- “ Dennis laborer bds Mrs Catherine Driscoll's Lincoln
- “ Jeremiah asst foreman B & M h 65 Bedford
- “ John F farmer b Mrs Catherine Driscoll Lincoln st
- “ Joseph chauffeur B b 60 Fiske
- “ Mark M farmer b Mrs Catherine Driscoll Lincoln st
- “ Thomas removed from city
- Drown Linus W at W W Co h 9 Riverview av C P
- Droz C Albert at W W Co rms 55 Chestnut
- Drumme Helna removed to Watertown
- “ Patrick removed from city
- Drummond John A laborer h 249 Dale
- Drury Cora C Mrs h 59 Alder
- “ Frederick C machinist h 26 Park C P
- DRURY GEORGE P** lawyer 89 State Boston res 178 Lin-
den See page 12
- “ Guy clerk 269 Moody bds 59 Alder
- “ William C bds 178 Linden
- “ William H lawyer h 178 Linden
- Duane Edward H hospital steward U S N b 213a Moody
- “ J Wallace clerk b 213a Moody
- DUANE PATRICK J** mayor city of Waltham City Hall
and lawyer 213a Moody bds do See page 14
- Dubinsky Harry at W W Co h 103 Felton
- Dubois Clarence A salesman B h 316 Moody
- “ Mabel L Mrs h 130 South
- “ William H grocer 938 Main h 42 Wellington

HATHAWAY'S BREAD

YOU HAVE USED IT FOR A GENERATION.

WHAT DO YOU THINK OF IT?

F. W. HINDS, Jeweler
 Successor to BURKE & HINDS
WATCHES, CLOCKS AND DIAMONDS
4 MOODY ST., WALTHAM

162

WALTHAM [1914] DIRECTORY

- Dubreuil Joseph boarding house 397 River
 Ducelle Andrew F at E H W Wks h 40 Harvard
 Ducharme Edward molder 56 Felton h at Newton
 Duddleston Emily widow Hugh h 80 Brown
 Duddy Francis M clerk h 125 Pond
 " John H h 117 South
 " Martin J carpenter bds 2 Duddy avenue
 " Mary widow John bds 74 Pine
 " Mary A at 157 High bds 173 Newton
 " Michael at W W Co h 2 Duddy avenue
 " Nora J clerk bds 173 Newton
 " Thomas carpet layer 15 Crescent rms 74 Pine
 " Thomas J lather h 173 Newton
 " Thomas P bricklayer rms 28 Lexington
 " Walter helper 15 Crescent bds 74 Pine
 Dudey Anne S widow Nat C bds 51 Fiske
 " Charles F h 49 Exchange
 " Earle H at W W Co bds 49 Exchange
 " Fred F salesman bds 87 Adams
 " George A at W W Co h 48 Rumford av C P
 " Harriet F at W W Co rms 144 Brown
 " Madeline bds 87 Adams
 " William W at W W Co rms 36 Russell
 Duff Jennie at W W Co rms 16 Myrtle
 " William bucklemaker rms 85b Maple
 Duffee Eugene kitchenman bds 566 Main
 Duffy Agnes and Mary bds 16 Centre
 " Annie J widow Frank h 16 Centre
 " Catherine at B Mfg Co bds 286 River
 " Charles laborer bds 18 John
 " Charles machinist rms 125 Chestnut
 " Clara teacher rms 27 McKenn
 " Elizabeth stenographer rms 27 McKenn
 " Frank M machinist h 38 Fuller
 " George F mgr 35 Moody h 4 Chester av
 " James buckle maker h 34 John
 " John boarding house 365-367 River
 " John F conductor h 995 Main
 " John F motorman h 46 Guinan
 " Joseph T laborer h 18 John
 " Laura bookkeeper 681 Main rm 11 rms 27 McKenn
 " Michael city teamster bds 27 McKenn
 " Patrick J foreman N & W G L Co h 77 Oak
 " Thomas laborer h 4 Gale
 " Thomas F machinist bds 4 Gale
 " Thomas J conductor h 995 Main
 " Thomas P plumber h 118 Calvary

HATHAWAY'S BREAD

THE LEADER FOR 36 YEARS

HENRY MULDER PLUMBING AND HEATING

175 Prospect St., near Riverview, Waltham. Tel. Conn.

WALTHAM [1914] DIRECTORY

163

Duffy

- “ William student rms 27 McKenn
- “ William F boarding house 365 to 367 River
- Dufield Delmer at W W Co h 368 Moody
- Dufresne Florence E at W W Co bds 68 Pine
- “ Frank at B Mfg Co b 409 River
- “ George F clerk bds 68 Pine
- “ Lucinda widow Frank W h 68 Pine
- “ Vallida A bds 68 Pine
- “ Wilfred O machinist A W T Co bds 68 Pine
- Dugan Bridget widow Patrick h 17 Farwell
- “ Henry M at E H W Wks h 28 Fiske
- “ John laborer bds 17 Farwell
- “ John F lineman h 13 Winthrop
- “ Mary at E H W Wks bds 17 Farwell
- “ Peter J ticket agent Waltham station Fitchburg division bds at Watertown
- “ William V iron molder bds 17 Farwell
- Dugau Joseph J machinist h 83 Gardner
- “ Vincent carpenter h Peirce
- Duggan Cornelius blacksmith 27 Common b 126 School
- Dullard Edward barber bds 165 Newton [av
- Dummer Arthur C machinist W W Co rms 10 Wellington
- Dunbar Helen M widow John W h 14 Banks
- “ Joseph H tinsmith 723 Main rms 190 Moody
- “ Polly A widow Thomas bds 136 Summer
- “ Wilmer N removed from city
- Dunbrack Francis P instructor h 242 Ash
- “ Janet B widow James h 22 Francis
- “ Nellie P at W W Co bds 22 Francis
- “ Norman K machinist h 22 Francis
- “ Warren H die maker h 149 Brown
- Duncan George L machinist rms 109 Chestnut
- “ Henry C at W W Co h 25 Banks
- “ James J farm hand Cedar Hill Farm bds do
- “ Osear instructor M S F M bds do
- Dunder Carl L molder h 120 Taylor
- Dunham D paymaster bds 566 Main
- “ Thomas F at W W Co h 24 High
- Dunklee Eli S bds 139 Adams
- Dunlevy Dennis conductor rms 49 Vernon
- Dunn Anna B Mrs h 46 Adams
- “ Bridget weaver bds 14 Ripley
- “ Mary widow Thomas h 308 Crescent
- “ Mary A widow Ebenezer W, bds 14 Robbins
- “ Mary C bds 213 Brown
- “ Patrick H laborer h 213 Brown

Hathaway's Bread

Known to all
WELL - BRED
People for over
one-fourth of a
Century

**NEW ENGLAND COAL CO., WALTHAM
BURN FULTON'S COAL**

Yard & Office, NEWTON ST. Branch Office, 179 MOODY ST.

164

WALTHAM [1914] DIRECTORY

Dunn

- “ Percy H removed from city
- “ Sarah bookkeeper B b 213 Brown
- “ Walter L student bds 213 Brown
- Dunnell Frank at W W Co rms 68 Chestnut
- Dunning Frank B supt h 51 Morton, R C
- “ Robert at W W Co rms 67 Chestnut
- Dunphy Bert L driver 1295 Main h 83 Hall
- Duquette Julius S removed from city
- Duran Frances widow John bds 54 Myrtle
- Durand Arnold bds 62 Brown
- Durant Edward clerk h 25 Charles
- “ Elizabeth widow Fidele h 25 Charles
- “ Louis electrician B Mfg Co h 110 Charles
- “ Margaret clerk bds 25 Charles
- Durfee Emma A Mrs h 57 High
- “ Lionel fish B bds 160 Lowell
- Durfsne John driver bds cor Lexington and School
- Durgin Charles W commercial traveler h 211 Adams
- “ Maud C bds 211 Adams
- Durkee Charlotte E widow Jacob A h 71 Orange
- “ Sarah P teacher So Grammar school b 71 Orange
- Durken John at W W Co bds 64 Maple
- Durkin Annie cook George H Doty Forest st bds do
- “ John J mason h 9 Caughey
- Durward George E removed from city
- Dusenbury Joseph D removed to W Newton
- Dusette Annie at W W Co rms 25½ Ash
- “ Julia at W W Co rms 25½ Ash
- Dustin Gertrude L h 76 Brown
- Dutch Guy W at W W Co h 119 Chestnut
- “ John S at W W Co h 19 Crescent
- Dutcher Wallace E buckle maker h 26 Cross
- Dutton Frank watchmaker h 15 Orange [Lowell
- “ Wallace S (D F Viles & Co) 637 Main rm 9 h 159
- Duus Theodore H at W W Co h 395 Crescent
- Duval Adelbert J machinist bds 54 Pine
- “ Adrien R machinist bds 54 Pine
- “ Narcisse machinist h 54 Pine
- DWINELL CHARLES H** hardware, paints, etc 707 Main
h Ellison rd See front cover
- Dwyer Ann dressmaker rms 40 Vernon
- “ David carriage painter rms 40 Vernon
- “ Elizabeth A at W W Co bds 229 School
- “ Elless at W W Co bds 40 Vernon
- “ John machinist bds 40 Vernon
- “ Margaret F housekeeper 229 School

HATHAWAY'S BREAD

YOU HAVE USED IT FOR A GENERATION.

WHAT DO YOU THINK OF IT?

CHARLES E. HARDING & SON

Telephone Connection

35 Years' Experience

HARDWOOD FINISHING

Shop, 40 SPRUCE ST. Res., 151 CRESCENT ST., WALTHAM

WALTHAM [1914] DIRECTORY

165

Dwyer

- " Mary widow James h 40 Vernon
- " Patrick machinist bds 40 Vernon
- " Patrick J calker W W Wks h 229 School
- " William driver Elm cor Benefit rms 40 Vernon

Dyas William H Rev removed to Somerville

Dyer Constance teacher bds 74 School

- " Edith at W W Co rms 121 Brown
- " Edward H salesman h 74 School
- " Lewis A clerk bds 74 School
- " May removed from city
- " William h 17 Brown av
- " William Mrs clerk 135 Moody h 102 Howard
- " William H overseer h 102 Howard

Dyke Harriet W widow Charles J b 110 High

Dykes William laborer h 216 Newton

Eaculli Vincenzo laborer h 29 Felton

Eadie George A at W W Co h 25 Bedford

Eagan Annie Mrs h r 298 River

- " John laborer bds 99 South
- " John W plumber bds 99 South
- " Michael bleacher h 2 Lynch's lane
- " Michael J laborer h 99 South
- " William helper h Foundry av
- " see Egan

Eagle Bernard folder W B & D Wks bds 201 Chestnut

- " John J asst assessor b 201 Chestnut
- " Mary J at W W Co bds 201 Chestnut
- " Martin dyer W B & D Wks h 201 Chestnut
- " Martin J laborer h 228 River

Eagles Alice at W W Co h 42 Adams

- " Ethel at W W Co rms 105 Adams
- " Harriet Mrs bds 42 Adams
- " Leslie P clerk 109 Moody h 311 Newton

Eardillo Frank laborer h r 18 Calvary

Earle Allison H asst ticket agent Waltham station Fitch-
burg division bds 126 School

- " Arthur B machinist bds 47 Moody
- " Harry A removed to Somerville
- " Melvina widow George h 64 Bright

Earles Peter molder bds 16 Cedar

Earll Dorothy teacher M S F M bds do

Eastern Oil & Gasoline Supply Department r 60 Calvary

Eastman Arthur G painter 184 Moody h do

- " Horace E police h 21 Floyd
- " James E carpenter rms 21 Floyd

HATHAWAY'S BREAD**THE LEADER FOR 36 YEARS**

F. W. HINDS, Diamonds

Successor to BURKE & HINDS

FINE WATCH, CLOCK AND JEWELRY REPAIRING

4 MOODY ST., WALTHAM

166

WALTHAM [1914] DIRECTORY

- Eaton Albert M prop A M Eaton Paper Co h 90 Dale
" Alice M at W W Co bds 62 Taylor
EATON A M PAPER CO paper bags and twine Lexington n railroad crossing and 839 to 845 Albany Roxbury See page 21
" Carrie B stenographer bds 65 Cherry
" Catherine widow James removed from city
" Catherine C widow Thomas B h 7 Mechanic
" Charles I h 62 Taylor
" Edward A with A M Eaton Paper Co Boston b 90 Dale
" Frederick R h 40 Appleton [Dale
" Harold C with A M Eaton Paper Co Lexington st b 90
" Helen M widow John M h 39 Appleton
" Henry C asst supt W W Co h 62 Lyman
" Henry G linotype operator 126 Moody h 110 Prospect
" Henry N foreman A M Eaton Paper Co h at Sudbury
" James G foreman 126 Moody h 9 Mechanic
" Juliette C widow Francis H h 62 Lyman
" Lillian C removed from city
" Lillie M clerk bds 65 Cherry
" Margaret removed from city
" Margaret C at W W Co h 434 Moody
" Myron W at W W Co h 74 Cherry
" Thomas H machinist h r 213 Grove
" Warren M h 27 Appleton
" Willis D machinist W W Co h 65 Cherry
" Willis L head master High school h 39 Appleton
Eaves Fred H at W W Co rms 74 Adams
Eavulli Vincenzo laborer h 29 Felton
Eccles George W at D & F Mfg Co h 74 Morton R C
Eckhardt Ernest machinist rms 72 Brown
EDDY C F CO coal and wood 1411 Washington West Newton See page 25
Edgar Frank h Trapelo road
" Hamilton G motorman h 27b Hammond
" Helen F Mrs bds 17 Elm suite 5
Edgerly Urban F machinist A W T Co h r 152 Ash
Edison Electric Illuminating Co of Boston 83 Moody line dept 370 Moody, station Pine st
Edleson John at W W Co rms 75 Adams
Edmunds Elizabeth clerk 135 Moody bds Lynch's lane
" John master mechanic W B & D Wks h 27 Barton
" John H machinist h 67 Cushing
" John J police h 58 Central
" Joseph machinist bds Lynch's lane
" Mary widow Patrick h Lynch's lane
" Mary widow Richard bds 67 Cushing

Hathaway's Bread

Known to all
WELL - BRED
People for over
one-fourth of a
Century

HENRY MULDER PLUMBING AND HEATING

175 Prospect St., near Riverview, Waltham. Tel. Conn.

WALTHAM [1914] DIRECTORY

167

Edmunds

- “ Susie K bds 27 Barton
- “ Stephen helper h 169½ Willow
- “ William machinist bds Lynch's lane
- “ William F foreman b 17 Mt Pleasant

Edwards Annie housekeeper 11 Castle

- “ Gertrude E at W W Wks bds 11 Castle
- “ Ida at W W Co bds 94 Adams
- “ John, U S A bds 11 Castle
- “ Margaret widow James G h 11 Castle
- “ William E railway mail clerk h 214 Bacon

Edwardson Allerton bookkeeper bds 92 Robbins

- “ Anna widow David C h 92 Robbins [Taylor

Efnor Almira E stenographer A M Eaton Paper Co b 22

- “ William A machinist W W Co h 22 Taylor

Egan Edmund soapmaker h 298 River

- “ Elizabeth C forelady bds 155 Newton
- “ Fessendon plumber bds 118 Calvary
- “ Frederick roofer rms 200 Robbins
- “ James B at W W Co h 59 Fiske
- “ Jennie F housekeeper 59 Fiske
- “ John laborer h 138 Felton

EGAN JOHN J OPTICAL CO optometrists and opticians
3 Moody rooms 6 and 7 See page 9

- “ Mary G widow John J (John J Egan Optical Co) h 35 Howard
- “ Michael J laborer h 99 South
- “ Rose C bds 59 Fiske
- “ Theresa I at W W Co bds 59 Fiske
- “ see Egan

Eichler R Earle secretary 633 Main h 845 do

- “ Robert F real estate h 417 Main

Eimeke Annie at W W Co bds 94 Adams

- “ Marie at W W Co bds 94 Adams

Eisner Fred storekeeper M S F M bds do

Ekdahl Ernest metal worker bds 13 Highland

- “ Nils metal worker bds 13 Highland

Ekstrom John bds 24 Winthrop

Ekwall John W foreman W W Co h 58 Hall

Ela Benjamin W salesman B b 8 Fuller

- “ Everett W watch expert W W Co h 8 Fuller

Elastoid Fibre Co (Norman Marshall) insulating papers
off Lexington near Mass Central Railroad

Elder Marion B at W W Co rms 26 Fuller

Eldridge C Emma at W W Co bds 14 Wellington

- “ Frank A inspector W W Co h 81 Russel

- “ Mary F at W W Co bds 14 Wellington

HATHAWAY'S BREAD

YOU HAVE USED IT FOR A GENERATION.

WHAT DO YOU THINK OF IT?

NEW ENGLAND COAL CO., WALTHAM, MASS.
BURN FULTON'S COAL
WE SELL THE JEDDO AND LATTIMER

168

WALTHAM [1914] DIRECTORY

Eldridge

- “ Ralph at Metz Co h 190½ Adams
- “ Shirley H treas Waltham Trust Co h 24 Howard
- Ellingwood John W clerk B & M h 25 Derby
- Elliott Amy at W W Co bds 94 Adams
- “ Ernest H driver Elm cor Benefit h 350 Newton
- “ Frederick knit goods 214 School h do
- “ Mary nurse rms 356 Moody
- “ Sarah J widow Arthur bds 30 Chester av
- “ William J metropolitan police h 15 Prospect Hill av
- Ellis Annie G widow Stephen A bds 27 Appleton
- “ Arthur at W W Co bds 66 Bacon
- “ Arthur R grocer 62 Bacon h 64 do
- “ Benjamin F rms 57 Walnut

ELLIS BENJAMIN F (Waltham Machine Works) Newton corner Cutter h 133 High See page 3

- “ Charles W organ builder h 48 Vernon
- “ Clara B director of physical training M S F M b do
- “ Eva M vocal teacher 133 High bds do
- “ Manson h 390 Waverley Oaks rd
- “ Martin (Martin Ellis & Co) building mover 19 Exchange h at Woburn [change
- “ Martin & Co (Martin Ellis) building movers 19 Exchange
- “ Robert carpenter bds Franklin E Childs' Lake st
- “ Samuel J apprentice 78 Moody bds at Watertown
- “ & Sanderson (Benjamin F Ellis and Edmund L Sanderson machinery mfrs Newton cor Cutter

Ellison Charles W h 19 Chestnut

- “ Ella and Edith at W W Co rms 43 Walnut
- “ Frank C teller at B h 205 Linden
- “ Glennie jewelmaker bds 43 Walnut

Ellsworth Catherine widow Robert h 6 Williams

- “ John F driver h 13 Plympton
- “ Matthew gardener bds 6 Williams [Beaver Brook sta
- Elm Spring Farm Creamery (George W Barrow) Main n
- Elmes Willard at W W Co h 145 Brown
- Elmore Howard J at W W Co h 5 Columbus av
- Elson Mark R lineman h 28 Walnut

Elwell Burton D at W W Co h 30 Crafts

- “ Edward C asst engineer at W W Co h 10 Orange
- “ Fred W engineer B & M h 28 Turner R C
- “ Harry W engine inspector B & M h 194 Adams
- “ Willard F machinist bds 28 Turner
- “ William O fish bds 44 Bedford

Ely Benjamin S mechanic h 144b Hammond

- Emerson Alfred clerk 709 Main h 2 Harvard av
- “ Alice L music teacher 489 Main h do

HATHAWAY'S BREAD

THE LEADER FOR 36 YEARS

CHARLES E. HARDING & SON

Telephone Connection

35 Years' Experience

PAINTERS AND DECORATORS

Shop, 40 SPRUCE ST. Res., 151 CRESCENT ST., WALTHAM

WALTHAM [1914] DIRECTORY

169

Emerson

" Aphia T widow William h 34 High

" Cereus B at W W Co b 34 High

" Cyrus B h 174 Hammond

" Edgar A h 327 Moody

" Edward D h 36 River

" Ella rms 12 Robbins

" Ellen M h 146 Lexington

" Guy T lawyer bds 55 Pond

" Herbert P at W W Co h 35 Charles

" James driver bds Isaac W Hardy's Lexington st

" James removed to Cambridge

" Nellie M widow S Jarvis bds 35 Charles

" Susan widow Samuel rms 12 Robbins

EMERSON WARREN F carpetings window shades and upholstery goods 15 Elm h 55 Pond See page 34

Emery Maud E at W W Co bds 11 Chester av

" W Newell physician 808 Main h do

Emlo Stanley at Metz Co rms 341 Moody

Emmerson Jesse farm hand Cedar Hill Farm bds do

Emmet William machinist h 44 Turner

Emmons Frank R machinist h 90 Ash

English Carrie at W W Co rms 89 Brown

" Mary widow rms 89 Brown

Engstrom Annie housekeeper 37 Cutter

" John machinist h 37 Cutter

" John V machinist bds 37 Cutter

" Mabel clerk A W T Co bds 104 Taylor

" Robert machinist h 104 Taylor

Ennis Dora at W W Co bds 94 Adams

" Frank ice cream maker 205 Moody b 28 Cushing

" George at W W Co h 22 High

" George W Jr watchmaker h 328 Crescent

Enstrom Charles R jewel maker rms 2 $\frac{1}{2}$ Bellevue avenue

" Fred at Metz Co bds 121 Brown

" Fred jewel maker r 38 Chester av rms 349 Moody

Enstros ——— machinist bds 240 Crescent

Ensworth Charles R dentist h Beaver near Warren

" Marcus H clerk bds Charles R Ensworth Beaver

Eqhard Daniel J carpenter bds 566 Main

Erbe Gustave foreman J L T Mfg Co h 252 Dale

Erickson Carl O driver h 197 River

" Charles machinist h 217 Felton

" Ditlof A at E H W Wks bds 2 Bellevue avenue

" Godfred loom fixer h McBrides et

" Fritz machinist rms 339 Moody

" Hilda rms 57 Walnut

Hathaway's Bread

Known to all
WELL - BRED
 People for over
 one-fourth of a
 Century

F. W. HINDS, Jeweler
 Successor to BURKE & HINDS
WATCHES, CLOCKS AND DIAMONDS
4 MOODY ST., WALTHAM

170 WALTHAM [1914] DIRECTORY

Erickson

- “ Walfred operative bds McBride’s court
- Erikson Emil removed to Brookline
- “ Godfrey at B Mfg Co h McBride’s et
- “ J Adolph machinist W W Co h Villa st
- “ Osear coachman h 197 River
- Ernst Amos J removed from city
- Erwin William H machinist h 13 Heard
- Esprosite Francisco laborer h 19 Oak
- Essery Herman driver h 19 Brown
- Estabrook I Maud clerk bds 54 Sun
- “ Ludlow driver h 54 Sun
- Esterbrook Edna D stenographer bds 54 Sun
- “ Fred S student bds 54 Sun
- Estes Rose widow Zenas C h 185 Weston
- “ William A automobiles 89 Alder h do
- Estey Daisy at W W Co bds 221 Brown
- “ Fannie widow Sherman h 221 Brown
- “ Martha E widow Benjamin F bds 55 Ash
- Etienne Adolph at W W Co rms 20 Robbins
- “ Henry at W W Co rms 20 Robbins
- Euman Albert driver 390 Main h 1 Church
- “ Joseph driver 390 Main h 1 Church
- Evans Albert publisher B h 79 Brown
- “ Alfred F finisher W W Co h 256 Brown
- “ Arthur W salesman h 79 Rich
- “ Edmond V carpenter h 107 Chestnut
- “ Edward W at W W Co h 152 Myrtle
- “ Fred L at W W Co h 14 Robbins
- “ Gertrude I stenographer bds 794 Main
- “ Mercey E bds 118 Weston
- “ Robert C clerk 677 Main bds 743 do [Main
- “ Thomas blacksmith and wheelwright 7 Water h 794
- “ William H, W W Co h 197 Adams
- “ William P at W W Co rms 45 Ash
- Everett Charles R watchman h 57 Francis
- “ Eugene F at W W Co h 19 Cushing
- “ George H watchmaker h 13 Wadsworth av
- “ George H Jr clerk bds 13 Wadsworth av
- “ Harry L draughtsman h 395 Moody
- “ Helen H widow William H h 19 Cushing
- “ Raymond at W W Co bds 57 Francis
- “ Robert M clerk bds 40 Pleasant
- “ Rose widow George H h 61 Hall
- “ Shirley B salesman B h 40 Pleasant
- “ William B Mrs h 40 Pleasant
- Evermarch Joe laborer h 177 Newton

HATHAWAY'S BREAD

YOU HAVE USED IT FOR A GENERATION.

WHAT DO YOU THINK OF IT?

HENRY MULDER PLUMBING AND HEATING

175 Prospect St., near Riverview, Waltham. Tel. Conn.

WALTHAM [1914] DIRECTORY

171

Everson Nellie E h 21 Banks

Ewing Charles H wire chief h Gill road

Ey Emil machinist rms 25 Lowell

Eye Churchill staff-finisher h Trapelo rd

Fadden Evelyn C Mrs h 95 Robbins

Faden James L student bds 18 Pleasant

“ M Louise widow Harry F h 18 Pleasant

Fader Henry (Fader & Fernald) h at W Newton

“ & Fernald (Henry Fader and Alvin E Fernald) gro-
cers 115 Ash

Fagan Elizabeth widow Edward M h 204 Charles

Fahey Edward tallyman h 268 School

“ Francis P clerk 15 Elm bds 268 School

“ James L, W W Co h 334 Newton

“ John h 262 School

“ John at W W Co h 2 Gibbs ct

“ John laborer h 285 Newton

“ John laborer bds 7 Gorham

“ John J bookkeeper h 44 Sterling rd

“ John J driver h r 94 Bacon

“ John J grocer 199 School h 82 Exchange

“ Mary widow Lawrence bds Gibbs ct

“ Mary C housekeeper 23 Exchange

“ Thomas rubber worker h 183 Newton

“ Thomas J grocer 169 Willow h do

“ William driver 118 Bacon bds 268 School

“ William A mgr 594 Main b 23 Exchange

“ see Fay

Fahy Helen B stenographer b 77 Fiske avenue

“ James bricklayer h 77 Fiske avenue

“ Mary L stenographer bds 77 Fiske av

Fairbanks Henry A screw maker rms 19 Crescent

Fales Arthur (Atlas Vulcanizing Co) h 10 Underwood pl

“ Fred L photographer 611a Main h do [Falk's Weston

Falk Gertrude I (Falk & Adams) 681 Main bds at J A

“ Harold S station agent Kendal Green b John A Falk's

“ John A at W W Co h Weston near Stony Brook

“ & Adams (Gertrude I Falk and Helen L Adams) milli-
ners 681 Main rm 10a

Falletwicz W laborer h 13 Music Hall av

Fallon Daniel J painter bds 175 Willow

“ James M laborer h 175 Willow

“ Katie spinner h 384 River

“ Margaret J housekeeper bds 56 Pine

“ Mary domestic h 96 Charles

HATHAWAY'S BREAD

THE LEADER FOR 36 YEARS

**TO GET THE BEST YOU WILL HAVE TO
BURN FULTON'S COAL**

Yard and Office, NEWTON ST., WALTHAM
Branch Office, 179 MOODY ST.

172

WALTHAM [1914] DIRECTORY

Fallon

- “ Michael H laborer bds 175 Willow
- “ Nellie E h 56 Pine
- “ Thomas H engineer h 15 Charles
- “ Thomas H helper h 56 Pine
- “ Thomas H machinist A W T Co h 56 Pine
- “ William J agent Gibb's Express Co 15 Merchants
row Boston h 87 Cherry
- “ Thomas H machinist A W T Co h 56 Pine
- “ see Follen

Famalarie Joseph driver h 14 McKenn

Fanning Sadie clerk 205 Moody h at Auburndale

Farley Fred W at W W Co h 99 Church

Farmer Della J milliner 684 Main bds at Auburndale

“ Josephine E caterer 101 Moody h 590 Main suite 7

“ Mary T widow William T b 339 Bacon

“ Somerville W engineer h 32 Dartmouth

Farnsworth Abby J widow Henry A h 22 Appleton

“ Clarence G clerk B h 17 Fuller

“ George O mgr 87 Moody h 143 Myrtle

“ Henry A died June 25 1912

“ Henry A Estate shoes 87 Moody

“ Joseph W at W W Co bds 11 Fuller

“ Milton L clerk B h 11 Fuller

“ Winthrop H milk 1 Main h do

Farnum David W at W W Co b 110 High

“ Ethel G stenographer B b 255 Moody

“ Gertrude E widow Arthur bds 101 Brown

“ Gertrude N teacher So Grammar school b 101 Brown

“ Maude at W W Co rms 255 Moody

“ Olive M widow David W h 110 High

“ William G at W W Co h 395 Moody

Farrand William H removed from city

Farrar Andrew S plater W W Co h 187 Ash

“ Fanny H at W W Co bds 187 Ash

“ Frank F freight agent B h 10 Laurel av

“ Gladys at W W Co bds 94 Adams

“ Leonard A station agt at Medford h 74 School

“ Louise G at W W Co bds 187 Ash

“ Mary E widow Cyrus S bds 288 Moody

Farrell Elizabeth at E H W Wks rms 4 Wellington av

“ James H operative bds 16 Oak

“ John F laborer h 23 Williams

“ John H operative bds 16 Oak

“ Mary A at E H W Wks rms 4 Wellington av

“ Michael J machinist h 7 Gorham

“ Patrick foundryman h 93 Central

Hathaway's Bread

Known to all
WELL - BRED
People for over
one-fourth of a
Century

CHARLES E. HARDING & SON

Telephone Connection

35 Years' Experience

HARDWOOD FINISHING

Shop, 40 SPRUCE ST. Res., 151 CRESCENT ST., WALTHAM

WALTHAM [1914] DIRECTORY

173

- Farrenkops Joseph machinist bds 240 Crescent
Farwell Charlotte F h 100 Central
“ William B chief clerk R M S h 145 Crescent
Faulkner Claude H at W W Co h 239 Brown
“ Ernest at W W Co rms 112 Crescent
“ James machinist h 6 Winthrop
Fawson Charles at W W Co h 86 Alder
“ Charles J at W W Co h 46 Cushing
“ Cynthia M at W W Co bds 86 Alder
“ Emma S bds 86 Alder
“ George C at W W Co b 86 Alder
“ Samuel at W W Co b 240 Crescent
Fay Anna seamstress bds 269 Brown
“ Catherine curtainmaker rms 197 Chestnut
“ Christopher hostler bds 48 Guinan
“ E Augusta bds 295 Moody
“ Francis E h Greenwood av
“ Frederick W h 23 Spruce
“ Katie dressmaker 356 Moody rms do [wood av
“ Louise teacher Thomas R Plympton school b Green-
“ Mabel L b 23 Spruce
“ Margaret curtainmaker rms 197 Chestnut
“ Marion at W W Co rms 356 Moody
“ Mary curtainmaker rms 197 Chestnut
“ Thomas laundryman rms 77 Taylor
“ see Fahey
Fedle James clerk 183 Newton h 185½ do
Feener Bernard driver h 16 Whitney av
Feeney Anna E at W W Co b 20 Stearns
“ Catherine widow Patrick h 20 Stearns
“ Dennis laborer bds 7 Gorham
“ Edward F insurance agent h 64 Cutter
“ John J fish end Massasoit et h do
“ John F h 20 Stearns
“ Mary A bookkeeper bds 20 Stearns
“ Patrick J laborer h 233 Calvary
“ William F driver bds 233 Calvary
Felch Elmer E auto trimmer h 32 Turner
Felipe Frank farm hand h 33 Spring
Felt Albert A machinist h 359½ Moody
“ Eliza A widow George A b 1159 Main
“ George A at W W Co bds 359½ Moody
“ John P at W W Co h 1159 Main
“ Mary E at W W Co bds 359½ Moody
“ Murray C clerk bds 1159 Main
Feltham Ella F at W W Co bds 4 Walnut
Felton Adeline J milliner 139 Adams h do

HATHAWAY'S BREAD

YOU HAVE USED IT FOR A GENERATION.

WHAT DO YOU THINK OF IT?

F. W. HINDS, Diamonds

Successor to BURKE & HINDS

**FINE WATCH, CLOCK AND JEWELRY REPAIRING
4 MOODY ST., WALTHAM**

174

WALTHAM [1914] DIRECTORY

Felton

- “ Henrietta L widow h 139 Adams
Fely Thomas rubberworker rms 169 Newton
Fenton Annie milliner rms 16 Maple
“ Bessie at W W Co bds 30 Crafts
“ Blanche at W W Co rms 220 Moody
“ Ethel at W W Co rms 220 Moody
“ Flora B widow Frank M clerk rms 145 Adams
“ William H carpenter h 19 Harvard av
Ferguson Daniel b J A Slauenwhite's, Lincoln st
“ Margaret clerk rms 70 Chestnut
“ William W at W W Co h 16 Prospect st av
Fernald Alvin E (Fader & Fernald) h 251 Robbins
“ Bernice L Mrs bds 254 Ash
“ Everett W molder h 82 Hammond
“ George H at W W Co bds 802 Main
“ George W supt B h 802 Main
“ Guy L at W W Co bds 251 Robbins
“ John M electrician Metz Co bds 802 Main
“ Josephine H bookkeeper B b 802 Main
“ Thomas W student b Dr Walter E Fernald, M S F M
“ Walter E, M D supt M S F M h do
“ Walter H student bds Dr Walter E Fernald, M S F M
Feron Harry driver bds 74 Bacon
Ferrari Salvatore laborer h 221 Newton
Ferrick Henry at W W Co h 19 Norumbega terrace
“ Margaret forelady O 'H W D Co h at Auburndale
“ Michael laborer h 169 School
Ferris George E machinist h 20 Alder
Ferro Signorino yardman h r 18 Calvary
Ferson Everington E oils 15 Grant h do
“ Ralph E salesman bds 15 Grant
Fiel Frances stenographer B bds 53 High
“ George A salesman B and kitchen furnishings 203
Moody h 53 High
Field Anna widow George H b 22 Spruce
“ Asa L watchmaker h 29 Dartmouth
“ James S removed to Brockton
“ Minnie widow George h 23 Taylor
Fields Mary at W W Co bds 22 Spruce
Fifield Daisy widow Walter at W W Co rms 144 Robbins
“ Mary widow Albert b 590 Main suite 6
Filson Alma B widow Fred A h 39 Howard
“ Edna B stenographer bds 39 Howard
“ Elliott S salesman B b 39 Howard
“ William R tinsmith 588 Main h 29 Barton
Finan Elizabeth G died Dec 12, 1912

HATHAWAY'S BREAD**THE LEADER FOR 36 YEARS**

HENRY MULDER PLUMBING AND HEATING

175 Prospect St., near Riverview, Waltham. Tel. Conn.

WALTHAM [1914] DIRECTORY

175

Finan

- " Ernest stenographer bds 34 Winthrop
- Finerty Bridget widow Michael h 33 Charles
- " Michael F bucklemaker bds 33 Charles
- " Thomas G hostler bds 33 Charles
- Fink Sarah J Mrs bds Varnum pk off Dale [ton av
- Finlay William chief engineer B Mfg Co h 16 Washing-
- Finley John teamster h Warren opposite Barker
- Finn James fireman h Navien's court
- " Simon laborer bds 14 Benefit
- Finnegan Annie housekeeper 178 Newton
- " Catherine bds 26 Middle
- " Edward J laborer bds 17 Fountain
- " John brakeman h 13 Bolton
- " John M shipper 115 Bacon bds 17 Fountain
- " Joseph F printer bds 31 Clinton
- " Joseph P barber h 17 Fountain
- " Joseph P Jr chauffeur bds 17 Fountain
- " Julia J at E H W Wks bds 26 Middle
- " Mary E forewoman bds 41 Pine
- " Raymond E bookkeeper rms 377 Moody
- " Thomas J stenographer B h 26 Middle
- " William S barber bds 17 Fountain
- Finnerty John T floor layer h 12 Charles
- Finnery Joe laborer h 14 McKenn
- Finney Albert barber 179 Moody h 16 Oak
- " see Phinney
- Fiola Harriet widow Fabien bds 172 Charles
- " Hermenegilde iron melter h 172 Charles
- Fiorelli Anthony driver h 216 Newton
- Fiorita Dominic tailor h 10 Gordon
- " Raffaele driver b 10 Gordon
- Fish Charles E foreman 78 Crescent b 17 Washington av
- Fisher Adeline at W W Co bds 179 Charles
- " Albert W (N Y Bottling Co) 36 Woerd av h 109 do
- " Carrie at W W Co rms 312 Moody
- " Charles C painter h 22 Prospect Hill av
- " Clarence H died August 28, 1913
- " Earl L bookkeeper 36 Woerd av bds 109 do
- " Edward F driver Engine No 2 h 177 Summer
- " Edward I at W W Co h 70 Adams
- " Frank B watchmaker W W Co h 214 Robbins
- " Frank P watchmaker h 38 Washington av
- " George A h 244 School
- " Hattie at W W Co bds 179 Charles
- " Henry N pres American W T Co and vice pres Wal-
- tham National Bank h 120 Crescent

Hathaway's Bread

Known to all
WELL - BRED
People for over
one-fourth of a
Century

NEW ENGLAND COAL CO., WALTHAM, MASS.
BURN FULTON'S COAL
WE SELL THE JEDDO AND LATTIMER

176

WALTHAM [1914] DIRECTORY

Fisher

- “ Horace H painter h 22 Prospect Hill av
- “ James H at W W Co h 22 Maple
- “ John C clerk 161 Moody h at Newtonville
- “ Laura J widow bds 22 Prospect Hill av [mond
- “ Louis architect and builder 681 Main rm 8 h 207 Ham-
- “ Mark weaver rms 85 Central
- “ Mary E housekeeper 244 School
- “ Matthew W civil engineer bds 48 Harvard
- “ May T widow Clarence H h 69 Cherry
- “ Thomas E (Fisher & Vinal Jewel Co) h 25 Harvard av
- “ Thomas F removed to Woodland Me
- “ Walter S removed from city
- “ Willard L h 45 Chestnut
- “ William J painter 10 Spring h off Lincoln near line
- “ & Vinal Jewel Co (Thomas E Fisher and Herbert C
Vinal) 15½ Crescent

Fiske Alfred W at W W Co h 18 Underwood park

- “ Eunice A widow Horatio N h 258 Bacon
- “ Fred M clerk h 69 Russell near Prospect
- “ Horatio F sub R F D carrier 134 Moody b 258 Bacon
- “ Lois E Mrs at W W Co rms 258 Moody
- “ Mary L widow Charles W bds 77 Gardner
- “ Merton C at W W Co h 77 Gardner
- “ M Etta h 56 Pond

Fitch Conover general mgr W W Co h at Brookline

- “ Ezra C pres W W Co h at Boston

Fitz Elizabeth J stenographer B b 45 Derby

- “ Ethel stenographer 681 Main rm 1 b 45 Derby
- “ Frank H machinist h 45 Derby

Fitzgerald Bridget h 11 Bolton

- “ Ellen widow Thomas bds 38 Cutter
- “ Frances at W W Co rms 195 Ash
- “ Joseph C driver 70 Calvary h 31 do
- “ May at W W Co rms 195 Ash
- “ Robert M machinist h 116 Felton
- “ William P carpenter h 313b Crescent

Fitzpatrick Edward buffer rms 19 Ash

- “ Edward shoemaker 11 Elm h 10 do
- “ Garrett laborer bds 165 Newton
- “ Hugh J operative bds 414 River
- “ James laborer 586 Main h 286 River
- “ John fireman h 414 River
- “ Julia at B Mfg Co bds 310 River
- “ Mary Mrs h 394 River
- “ Nellie at B Mfg Co bds 310 River
- “ Richard J gardener h Navien's court

HATHAWAY'S BREAD

THE LEADER FOR 36 YEARS

FURNITURE REPAIRED AND RE-FINISHED

35 Years' Experience

Telephone Connection

CHARLES E. HARDING & SON

Shop, 40 SPRUCE ST. Res., 151 CRESCENT ST., WALTHAM

WALTHAM [1914] DIRECTORY

177

- Fitzimmons John hostler h 83 Pine
 " M F bookkeeper rms 22 Taylor
 Flagg Anna M widow George A b 210 Ash
 " Emily C widow William H h 14 Floyd
 " Frederick P student bds 20 Floyd
 " George A & Co (M & Flagg) carriage sign and auto-
 mobile painters Music Hall av
 " Harriet I teacher High school bds 18 Howard
 " James H at E H W Wks h 18 Howard [Floyd
 " Mario A (George & Flagg & Co) Music Hall av h 20
FLAHERTY CHARLES A general mgr Hutchings Organ
 Co off Beaver h 156 Dale See page 37
 " Elsbeth widow Charles W h 826 Main
 " Delia widow Patrick h 122 Willow [826 Main
 " Frederick J mechanical mgr Hutchings Organ Co h
 " Jennie A b 826 Main
 " Joseph janitor Waltham City Hospital bds do
 " Pamela widow John h 66 Charles
 Flanagan Catherine widow Richard h 81 Cushing
 " John J shipper h 12 Gardner
 " Joseph laborer bds 165 Newton
 " Mary widow Michael J grocer 188 Willow h do
 " Nellie weaver bds 81 Cushing
 Flanders Alexander metal polisher rms 169 Moody
 Flanigan Elizabeth widow John bds 489 Lexington
 " George bds 489 Lexington
 Flannery Bros (Thomas J and Edward F) cigars and
 newsdealers 120 Moody
 " Edward F (Flannery Bros) b 37 Dartmouth
 " John laborer h 92 Bacon
 " May at W W Co rms 68 Chestnut
 " Sabina widow Edward h 37 Dartmouth
 " Thomas F caulker W W Works h 41 Williams
 " Thomas J (Flannery Bros) bds 37 Dartmouth
 Flechtner Max beamer rms 33 Taylor
 Fleming Bertha S at W W Co bds 20 Norumbega terrace
 " Charles D at W W Co h 214 Brown
 " Elizabeth R widow Paul E h 2 Norumbega terrace
 " Frank H finisher bds 2 Norumbega terrace
 " Mary at W W Co rms 97 Ash
 " Mary at W W Co rms 342 Moody
 " Paul E bookkeeper B bds 2 Norumbega terrace
 " Ruby C stenographer bds 214 Brown
 " Ruth P bookkeeper bds 2 Norumbega terrace
 " Timothy teamster Waltham Coal Co h 9 Massasoit ct
 Fletcher Bula M at W W Co bds 55 Ash
 " B Frank jeweler Watertown bds 55 Ash

HATHAWAY'S BREAD**YOU HAVE USED IT FOR A GENERATION.****WHAT DO YOU THINK OF IT?**

F. W. HINDS, Jeweler
 Successor to BURKE & HINDS
WATCHES, CLOCKS AND DIAMONDS
4 MOODY ST., WALTHAM

178

WALTHAM [1914] DIRECTORY

Fletcher

- “ Cora E Mrs h 75 Maple
- “ Frederick G at W W Co h 8 Common suite 5
- “ F Homer clerk h 45 Sterling rd
- “ Leverett N jeweler at Watertown h 55 Ash
- “ Maude demonstrator B b 8 Common suite 5
- “ Rebecca widow John bds 8 Common suite 5
- “ Thomas bricklayer h 208 River
- “ Wesley H painter h 15 Brown
- “ W Arthur moving picture operator h 202 Dale
- Flint Albert S at W W Co h 4 Walnut
- “ Alice clerk 218 Moody bds 64 Bacon
- “ Lida at W W Co rms 122 Lowell
- “ Marie clerk 221 Moody bds 64 Bacon
- Flodin Einar at W W Co h 5 Robbins place
- Flood George H machinist b Lynch’s lane
- “ James W machinist h School av
- “ John B machinist h School av
- “ Joseph F police bds Lynch’s lane
- “ Mary E h Lynch’s lane
- “ William F machine operator b J W Flood’s, School av
- Florence Charles W carpenter W W Co h 33 Dexter
- Florigh John shoe repairer 204 Newton bds 217 do
- Flower J Clarence clerk bds 566 Main
- Floyd Anna R widow Albert h 40 Lyman
- “ Charles D removed to Bridgewater Me
- “ Fannie P b 40 Lyman
- “ Helen A b 40 Lyman
- “ Roscoe M M removed to Brookline
- Flulo Joseph laborer h 44 Calvary
- Flynn Agnes at E H W Wks bds 10 Brown’s av
- “ Alice A bookkeeper bds 20 Moore
- “ Charles A clerk bds 20 Moore
- “ John G carpenter h 3 Pond
- “ John J agent 91 Moody h 139 Grove
- “ John J forester h 50 Pond [b 50 Pond
- “ John J Jr (Carey & Flynn) lawyer 661 Main rm 3
- “ John P driver 25 Moody bds 33 Calvary
- “ Joseph W electrician bds 33 Calvary
- “ Julia widow Cornelius h 10 Brown’s av
- “ Martin laborer rms 23 Pine
- “ Mary clerk 109 Moody bds 33 Calvary
- “ Mary operative h 33 Calvary
- “ Mary A teacher at Cambridge b 50 Pond
- “ Paul L student bds 50 Pond
- “ Stephen auto finisher h 36 Oak
- “ Theresa bookkeeper rms 20 Moore

HATHAWAY’S BREAD

THE LEADER FOR 36 YEARS

HENRY MULDER PLUMBING AND HEATING

175 Prospect St., near Riverview, Waltham. Tel. Conn.

WALTHAM [1914] DIRECTORY

179

Flynn

- “ Theresa G millinery 637 Main rm 14 bds do
“ Thomas F rubberworker h 20 Moore
Foet Joseph bootblack h 45 Spring
Fogg Charles J sec Waltham Trust Co h 94 Summer
“ Chester N at W W Co rms 61 Crescent
“ Ella J Mrs h 465 Main
“ Katherine G h 84 Summer
Fogliani Antonio laborer h 11 Felton
“ Concella fruit 879 Main h do
“ Vincenzo clerk 879 Main h do
Foisy Horace A driver h 24 Chestnut
Foley Catherine F died March 12, 1913
“ Emmett laborer b 300 River
“ James W hostler h 7 Pratt av
“ Mary J tailoress h 23 Harvard av
“ Mary J widow James h 126 Charles [School
“ Peter J asst pastor St Mary’s Catholic church h 133
Folger Annie A nurse bds 716 Main
Follen Delia at W W Co bds 41 Williams
“ John laborer rms 8a Elm
“ Katy operative h 384 River
“ Mary widow John bds 41 Williams
Follensby Agnes teacher M S F M b do [ton av
Folsom Eugene L statistical supt W W Co h 101 Washing-
Foniss John laborer h 376 River
Fontaine Maurice J (Riverside Rug Co) bds 8 Adams
Fopiano Mark fruit h Emery near Bacon
“ Mary bds 17 McKenn
“ Nellie clerk bds 17 McKenn
Forbes Ellen widow John h 27 Exchange
“ Thomas J clerk 105 Moody bds 38 Bacon
“ Thomas J laborer h 38 Bacon [188 Chestnut
Forbush L Mabel teacher Chauncey Newhall school rms
“ Rose widow rms 188 Chestnut
“ see Furbush
Ford Anna finisher bds 69 River
“ Bernard F driver bds 69 River
“ Bessie at W W Co bds 488 Main
“ Caroline F widow Henry L h 488 Main
“ Catherine M stenographer bds 77 Willow
“ Dora at W W Co rms 92 Brown
“ Edward F machinist bds 77 Willow
“ Eileen B stenographer B bds 77 Willow
“ John F molder D & F Mfg Co h 69 River
“ John P molder bds 69 River
“ John W finisher W B & D Wks h 77 Willow

Hathaway's Bread

Known to all
WELL - BRED
People for over
one-fourth of a
Century

**NEW ENGLAND COAL CO., WALTHAM
BURN FULTON'S COAL**

Yard & Office, NEWTON ST. Branch Office, 179 MOODY ST.

180

WALTHAM [1914] DIRECTORY

Ford

- “ Josephine at W W Co rms 22 Taylor
- “ Mabel at W W Co rms 92 Maple
- “ Margaret E died December 18, 1912
- “ Martha T gilder bds 77 Willow
- “ Mary waitress rms 74 Taylor
- “ Mary C clerk at W W Co bds 77 Willow
- “ Matilda E teacher at Brockton b 77 Willow

FORD MOTOR CAR AGENCY (W M Caldwell Co) 563

Main See back cover

- “ Thomas janitor bds 69 River
- “ Thomas P clerk 181 Moody bds 58 School
- Forestall Ella at W W Co rms 377 Moody
- Forman Joseph tailor 176 Moody h do
- Fornes Ethel M widow Louis at W W Co bds 211 Ash
- Forrest Robert at W W Co rms 22 High
- Forrester Sadie removed from city
- Forster John G carpenter and builder Hastings av h do
 - “ John G Jr carpenter bds Hastings av
 - “ Leo T S at W W Co bds Hastings av
 - “ Lucy M bookkeeper B bds Hastings av
 - “ William carpenter h 11½ Massasoit ct
- Forsyth William J at B Mfg Co h 3 Bellevue av
- Forti Alessandro laborer h 45 Spring
 - “ Joseph laborer h 45 Spring
- Fosberg Ernest at W W Co h 50 Prospect
- Fosdick Charles A moulder h 2 Robbins place
 - “ Ethel clerk 345 Moody bds 2 Robbins place
- Fosner Samuel W W Co bds 240 Crescent
- Foss Agnes E widow George H h 227 Ash
 - “ Bernard W machinist bds 124 Chestnut
- Foster Byrant draughtsman bds 92 Russell
 - “ Charles at W W Co h 92 Russell
 - “ Cornelia C removed from city
 - “ Dan B machinist bds 43 Leonard
 - “ Doris A at W W Co bds 67 Brown
 - “ Edward Morse at W W Co h 46 Derby
 - “ Edward P died April 24, 1912
 - “ Emma E removed from city
 - “ Emma I widow h 9 Murray
 - “ Emma R housekeeper 68 Lyman
 - “ Esther at W W Co rms 170 Moody
 - “ Eva A widow Albert C h 67 Brown
 - “ Fred P bookkeeper 20 Felton h 82 Chestnut suite 3
 - “ Frederick A collector 56 Felton h 98 Weston
 - “ George G machinist W W Co h 91 Howard
 - “ Helen at W W Co bds 293 School

HATHAWAY'S BREAD

YOU HAVE USED IT FOR A GENERATION.

WHAT DO YOU THINK OF IT?

CHARLES E. HARDING & SON

Telephone Connection

35 Years' Experience

HARDWOOD FINISHING

Shop, 40 SPRUCE ST. Res., 151 CRESCENT ST., WALTHAM

WALTHAM [1914] DIRECTORY

181

Foster

- “ Hiram A at B Mfg Co rms 147 Crescent
- “ Ivyane B widow Frank A h 4 Adams
- “ John removed from city
- “ Josephine E stenographer bds 9 Murray
- “ Lebbeus S (M S Foster & Son) 16 Linden h 20 do
- “ Louis V draughtsman B h 43 Leonard
- “ Margaret widow Daniel bds 82 Chestnut
- “ Miriam C teacher bds 9 Murray
- “ M S & Son (Lebbeus S) grocers 16 Linden
- “ Nellie M widow William P h 26 Harvard
- “ Sarah E bds 24 Bacon
- “ William J carpenter h 11 Massasoit ct
- Foule Harry B clock maker rms 25 Spruce
- Fourtin Edmund R P physician 54 Grant h do
- Fowle Blanche G removed to Keene N H
- Fowler Charles at W W Co rms 22 Brown
- “ Mary A widow Mark bds 61 Gardner
- Fox James J painter h 68 Massasoit
- “ Leo machinist rms 153 Adams
- Fraim Irving house doctor Waltham City Hospital b do
- “ John W at W W Co h 4 Highland avenue
- Franchina Paul tailor 28 Moody h 260 Newton
- Francis William F shipper B b 17 High
- “ William H h 87 Riverview avenue C P
- Franklin Anita widow Joseph bds 373 Crescent
- “ Lewis W shoe mfr B h 373 Crescent
- Franks Edward teamster h 48 Spring
- Franson Ernest bucklemaker bds 36 Cedar
- Fraser Bessie removed to Boston
- “ Catherine M at W W Co rms 852 Main
- “ Jessie A widow John A h 19½ Harvard avenue
- “ Laura bookkeeper 145 Moody bds 368 do
- “ Marjorie waitress bds 94 Adams
- “ Rebecca cook 94 Adams bds do
- “ Robert gardener h Lincoln near Lake
- “ Wallace E carpenter bds 368 Moody
- “ William W carpenter h 368 Moody
- “ Willis P removed from city
- Frawley Bessie J nurse bds 94 Adams
- Frayer Forest variety 293 Crescent h 291 do
- “ William at E H W Wks bds 3 Columbus av
- Frazier Edward E carpenter h 8 Colby av
- “ Ernest C at E H W Wks h 13 Harvard av
- “ Ernest L clerk E H W Wks bds 13 Harvard av
- “ Horace W messenger E E I Co Pine st bds 59 do
- “ William L paper hanger h 59 Pine

HATHAWAY'S BREAD**THE LEADER FOR 36 YEARS**

F. W. HINDS, Diamonds
 Successor to BURKE & HINDS
FINE WATCH, CLOCK AND JEWELRY REPAIRING
4 MOODY ST., WALTHAM

182

WALTHAM [1914] DIRECTORY

- Frederickson Carl J organ builder h 10 Tomlin
 " Fred mason bds 9 Benefit
 " John at E H W Wks h 261 Dale
 Free Reading Room 321 Crescent
 Freeberg Hans pattern maker h 4 Oak
 Freelove Ruth M widow bds 189 River
 Freeman Alfred at W W Co h 184 Brown
 " Benjamin S machinist h 452 Moody
 " Charles A at W W Co h 42 Dexter
 " Clarence W finisher bds 184 Brown
 " Frederick dentist B h 1 Chamberlain terrace
 " George at Metz Co rms 61 Adams
 " George H mgr 117 Moody h 203 Brown
 " George S laborer h Brown near Warren
 " Helen bds 1 Chamberlain terrace
 " Helen F widow Edmund J bds 1 Chamberlin ter
 " Jennie M at W W Co bds 184 Brown
 " Roland helper bds 38 Prospect
 " Warren C driver h 92 Francis
 Freistader Anna M C Mrs dressmaker 35 High h do
 Freistadter Ferdinand watch repairer B h 21 Dexter
 " Jacob watchmaker rms 381 Moody
 French Allen D h 12 Wadsworth av
 " Allen E civil engineer h 53 Rich
 " Annie J stenographer B b J N Wellington's Lunda st
 " Clara A Mrs h 50 Vernon
 " Clarence F lawyer 16 State Boston h 49 Pleasant
 " Dorothy Mrs bds 905 Main
 " Evander L grocer 366 Moody h 42 Wadsworth av
 " Floy removed to Beverly
 " Fred B at W W Co h 91 Washington av
 " Gwendolyn bds 905 Main
FRENCH HARRY L lawyer 661 Main rm 6 h 1145 Main
 See page 14
 " Hazen watchmaker h 121 Brown
 " Herbert M student bds 49 Pleasant
 " Jesse M h 29 Newton
 " Joseph A student bds 49 Pleasant
 " Leslie machinist bds 7 Brown
 " William G baggage master B & M h 215 Ash
 Frese Frederick C at W W Co h 27 Lord
 Freston John operative rms 249 Moody
 Friberg Hans pattern maker h 4 Oak
 " Lillian clerk bds 4 Oak
 Frid Wanda P widow bds 13 Mt Pleasant [view av C P
 Friebe Samuel watchmaker 373 Washington B h 4 River-
 Frink Florence L Mrs removed from city

Hathaway's Bread

Known to all
 WELL - BRED
 People for over
 one-fourth of a
 Century

HENRY MULDER PLUMBING AND HEATING

175 Prospect St., near Riverview, Waltham. Tel. Conn.

WALTHAM [1914] DIRECTORY

183

- Frith James J helper h 591 Lexington
Frizzell Ellen F at W W Co bds 64 Pine
" William T chief engineer E E I Co Pine st h 64 do
Froins Joseph A master watch maker at E H W Wks
h 315 Bacon
Frost Addie M h Clark lane [Curtis
" Albert T (Vandermace & Frost) 212 Moody h 19
" Clarence watchman W C Co h at W Acton
" Belle removed from city
" A May teacher Evening school b 115 Lexington
" Alice L h Oakhurst, Lincoln st
Chamberlain ter [rm 4
" Donald student bds Oakhurst, Lincoln st
" Frances E widow Charles F h 83 Alder
" Frank W tool maker h 10 Underwood pk
" George M (George M Frost & Co) 27 Moody h 4
" George M & Co (George M Frost) clothing 27 Moody
" Herbert W employee B & M rms 27 Pine
" H Louise b Oakhurst, Lincoln st
" John M Jr at W W Co bds 20 Curtis
" Leonard A foreman A W T Co h 25 Derby [ton
" Percy G asst foreman Waltham Coal Co h 115 Lexing-
" Sarah E teacher High school bds 115 Lexington
Frothingham Daniel D died September 5, 1913
Frye Frank B janitor Manual Training school h 94 Alder
" Julius N mgr 131½ Moody rms 31 Spruce
" Merton B music teacher 94 Alder bds do
" Royal M teacher B bds 94 Alder
Fucci James operative h 31 Exchange
" Louis laborer h 31 Whitecomb
Fuller Abbie S widow George G b 61 Howard
" Alfred S inspector W W Co h 22 Crafts
" Cassie Mrs asst rms 8 Union
" Charles Benjamin physician 826 Main h do
" Charles J at W W Co h 156 Adams
" Chester B at W W Co h 313 Crescent
" Daniel D h 116 Chestnut
" Edmund W meatcutter rms 17 Whitney av
" E Elliott machinist h 36 Harvard
" Herman D auto livery h 199 Hammond
" John laborer h 9 Fountain
" John C machinist h 15 Columbus av
" LeRoy O machinist h 106 Chestnut
" Minnie at W W Co bds 94 Adams
" Walter L at W W Co h 122 Lowell
" Walter N at W W Co h 40 Chester av

HATHAWAY'S BREAD

YOU HAVE USED IT FOR A GENERATION.

WHAT DO YOU THINK OF IT?

NEW ENGLAND COAL CO., WALTHAM, MASS.
BURN FULTON'S COAL
WE SELL THE JEDDO AND LATTIMER

184

WALTHAM [1914] DIRECTORY

- Fullford George H carpenter h 4 Robbins place
 Fulton Benjamin W electrician h Gill road
 " Elizabeth at W W Co rms 120 Brown
 " James A steam fitter h 121 Adams
 " Jennie removed from city
 " Pryor (New England Coal Co) 179 Moody yard New-
 ton near railroad h 354 Newton
 " Stella at W W Co rms 139 Adams
 Furbush Daniel H carpenter h 96 Francis
 " Edna M widow Edward A h 15 Whitney av
 " Edward A Jr clerk 875 Main bds 36 $\frac{1}{2}$ Caughey
 " Frank E carpenter and builder end Murray h do [do
 " George W engineer pumping station No 1 off South h
 " James L carpenter bds 36 Caughey
 " Maria Mrs nurse rms 12 Russell
 " Marion L at W W Co bds 15 Whitney av
 " Sarah widow Richard h 36 Caughey
 " Susie E bds Sarah Furbush's, 36 Caughey
 " see Forbush
 Furey William at Metz Co h 78 Grant
 Furlong Alice M clerk bds 95 Calvary
 " Frank auto repairer bds 144 Charles
 " Margaret widow Sylvester h 265 School
 " Sylvester died Feb 21, 1912
 " Sylvester A electrician bds 265 School
 Furniture Exchange The (W P Buswell) 688 Main
 Furstenberg Marcus removed from city
 Fyfe John M engineer B h 11 Harvard

- Gage Charles D carpenter h 59 Maple
 " Lucy H teacher High school bds 18 Harris
 Gagne Alfred weaver rms 105 Central
 Galbraith Jessie C at W W Co rms 153 Ash
GALE GEORGE W LUMBER CO 640 Main Cambridge
 See front cover
 Gallagher Annie died March 20, 1912
 " Annie L at W W Co bds 39 John
 " Arthur dentist bds 12 Gorham
 " Edward J rms 12 Winthrop
 " Edward T at E H W Wks h 23 South
 " Eugene J yardman Standard Charcoal Co h 79 River
 " Francis T b 12 Gorham
 " Frank stableman 33 Crescent h 93 do
 " Grace E at W W Co rms 39 John
 " James b 58 Bacon
 " James F salesman A M Eaton Paper Co b 64 Bacon

HATHAWAY'S BREAD
THE LEADER FOR 36 YEARS

CHARLES E. HARDING & SON

Telephone Connection

35 Years' Experience

PAINTERS AND DECORATORS

Shop, 40 SPRUCE ST. Res., 151 CRESCENT ST., WALTHAM

WALTHAM [1914] DIRECTORY

185

Gallagher

- “ Joseph bookkeeper B h 152 Willow [12 Gorham
- “ Matthew F (Gibbons, Carr & Gallagher) 561 Main h
- “ Matthew P at W W Co h 118 Charles
- “ Sarah housekeeper 41 Crescent
- “ Thomas at Metz Co h 43b Hammond
- “ Thomas A salesman bds 27 Rich
- “ William bds 12 Gorham
- Gallant Alfred E student bds 145 Myrtle
- “ Emma at W W Co bds 13 Pine
- “ Francis A machinist bds 145 Myrtle
- “ Leo operative h 85 Central
- “ Margaret at W W Co bds 220 $\frac{1}{2}$ Brown
- “ Michael at W W Co h 220 $\frac{1}{2}$ Brown
- “ Rose M stenographer B b 145 Myrtle
- “ William C driver bds 145 Myrtle
- “ William J carpenter h 145 Myrtle
- Galligan James J motorman h 1000 Main
- “ James S died January 23, 1912
- Gallini Alfonso laborer h 64 Turner R C
- Galloupe Ruth H asst kindergarten teacher The Thomas
Hill school h Lexington st
- Gallupe Frank D removed to Whittier, N H
- “ Fred W at W. W Co h 235 Brown
- “ George Walter removed to Whittier, N H
- “ Maria J Mrs removed to Whittier, N H
- Galvin Frances at W W Co b 54 Bacon
- “ Margaret widow Timothy h 54 Bacon
- Galway George S motorman bds 87 Bacon
- “ John motorman h 87 Bacon
- “ William C pitman 1040 Main h 77 Bacon
- Gamage Olive M at W W Co bds 122 Lowell
- Gambet Frank salesman h 53 Fiske
- Gambetta Domenico h 159 School
- Gamble Robert machinist bds 47 Willow
- Gammon William H police h 19 Chester av
- Gannon George W machinist W M Works h 42 Cedar
- “ John A foreman Metz Co h at Watertown
- “ William E removed to Everett
- Garaway Grace stenographer W B & D Wks b 153 River
- “ William watchman at W B & D Wks h 153 River
- Garci Salvatore laborer h 19 Oak
- GARDEN CITY LAUNDRY CO** 75 Adams Newton See
page 612
- Gardini Felix at B Mfg Co h r 17 Spring
- Gardner Ann died April 13, 1913
- “ Catherine and Ellen bds 7 Centre

Hathaway's Bread

Known to all
WELL - BRED
 People for over
 one-fourth of a
 Century

F. W. HINDS, Jeweler
 Successor to BURKE & HINDS
WATCHES, CLOCKS AND DIAMONDS
4 MOODY ST., WALTHAM

186

WALTHAM [1914] DIRECTORY

Gardner

- “ Clayton bds 55 Ash
- “ Edson W foreman B & M h 27 Pine
- “ Edward F machinist bds 7 Centre
- “ Effie A L Mrs h 55 Ash
- “ Ernest F watchmaker rms 82 Chestnut
- “ Frank S salesman bds 47 Chestnut
- “ George removed from city
- “ James laborer bds 242 Calvary
- “ John A h 47 Chestnut
- “ John J letter carrier 134 Moody h 75 Massasoit
- “ Mary E widow Ernest h 9 Hartwell
- “ Maude M b 55 Ash
- “ Michael P machinist bds 7 Centre
- Garfield Eda R Mrs h 210 Dale
- “ Ethel J saleswoman bds 724 Lexington
- “ Frank I civil engineer h 31 Floyd
- “ Ruth housekeeper 210 Dale
- Garner Walter operative h 12 Harvard place
- Garofalo Rosario laborer bds 20 Water
- Garrigan Mathias F carpenter h 111 Harvard
- “ William F clerk bds 111 Harvard
- Garrity Thomas driver h 174 School
- Garvey Alice H music teacher 228 Ash bds do
- “ Fannie h 6½ Harvard av
- “ Martin J dentist 210½ Moody bds 228 Ash
- “ Michael J at W W Co h 228 Ash
- Garvin Lawrence salesman bds 187 Brown
- Gass Earl J cabinetmaker h 373 Newton
- “ Stanley W at W W Co h 250 Brown
- Gately John A clerk 161 Moody bds 9 Floyd
- “ John W provisions 611 Main h 9 Floyd
- “ Matthew E provisions h 42 School
- “ Matthew E Jr clerk bds 42 School
- “ William clerk bds 42 School
- Gates Christopher at W W Co h 42 Derby
- “ Ernest W dentist M S F M h at Dedham
- “ Julia widow Charles W b 203 Ash
- Gaudette Camile clerk 144 Charles bds 17 Noonan
- “ Doesthe laborer h 17 Noonan
- “ Felix carpenter h 6 Brown's av
- “ Mary widow Samuel h 75 Alder
- “ Oliver S at W W Co bds 75 Alder
- “ Paul bucklemaker h r 81 Central
- Gaulin Emile painter rms 68 Pine
- Gault James J h 66 Plympton
- “ William J carpenter h 145 Bacon

HATHAWAY'S BREAD

YOU HAVE USED IT FOR A GENERATION.
 WHAT DO YOU THINK OF IT?

HENRY MULDER PLUMBING AND HEATING

175 Prospect St., near Riverview, Waltham. Tel. Conn.

WALTHAM [1914] DIRECTORY

187

- Gauthier Alexander carpenter bds 77 Cushing
“ Francis sweater maker h 8 Cornwallis place
“ Harry laborer bds 256 Calvary
“ Joseph O supt of repairs 1040 Main h 368 Moody
“ Joseph O Jr clerk 1040 Main bds 368 Moody
Gavin James teamster bds 121 Pond
“ Margaret widow Peter h 121 Pond
“ Thomas F rivetmaker h 7 Munroe av
“ Walter J student bds 7 Munroe av
“ William P upholsterer bds 121 Pond
Gavolio Giuseppe h 215 Moody
“ John M chauffeur bds 215 Moody
“ Rose milliner 182 Moody bds 215 do
Gay Alexander M salesman h 916 Main
“ Claude machinist bds 27 Palmer
“ Leon F watchmaker bds 27 Palmer
“ William F carpenter h 27 Palmer
Geanrichard Marius at E H W Wks h 168 Felton
Geary Edward gateman Calvary st b 16 Mechanic
Geegan Michael laborer h 191½ Newton
Geggenhemer Ralph E chemist rms 30 Robbins
Gehring Frederick J watchmaker bds 20 Floyd
Geiling Fred A tinsmith r 60 Calvary h 31 Linden
Gemonsky William laborer h 6 Lawton pl
General Harry removed from city
“ Jacob Jr removed from city
Genthner Frank H bookkeeper h 70 Bedford
Gentile Pasquale laborer h 18 Water
Geoffrion Arthur L J draftsman removed to Worcester
“ Felix b 173 Felton
“ Felix Jr carpenter h Dorchester st
“ Louis J carpenter 100 Bacon h do
“ Napoleon carpenter bds 173 Felton
“ Placid carpenter h 173 Felton
“ Theophilus J grocer 171 Felton h 11 Noonan
“ Uldric carpenter h 23 Hammond
Georges Pandelis removed from city
Germinarda James laborer h 24 Exchange
Gerritson Ethel stenographer B bds 37 Washington av
“ Fred at W W Co h 22 Orange
“ Mary F widow William lodging house Hall st
“ Maude B teacher High school bds 22 Orange
“ Walter at W W Co h 37 Washington av
Gerstle Emil H mgr 16 Elm h 17 do suite 5
Getchell Bertha M stenographer 179 Moody bds 29 Palmer
“ Charles C hairdresser 887 Main h 29 Palmer [Willow
“ Charles E vice pres Waltham Co-operative Bank h 35

HATHAWAY'S BREAD

THE LEADER FOR 36 YEARS

**TO GET THE BEST YOU WILL HAVE TO
BURN FULTON'S COAL**

Yard and Office, NEWTON ST., WALTHAM
Branch Office, 179 MOODY ST.

188

WALTHAM [1914] DIRECTORY

Getchell

- “ Charles E 2nd student bds 35 Willow
- “ Dermond removed from city
- “ Ella F widow Fred nurse bds 35 Willow
- “ Harry M letter carrier 134 Moody h 37 South
- “ Harry W engineer B & M h 63 Morton
- “ Henry H hairdresser 887 Main h 71 Russell
- “ Robert E clerk bds 29 Palmer
- “ Sherman emery wheel maker h 292 River
- “ Sumner h 139 Brown

Getman Adelbert laborer r 60 Calvary h 43 Cedar

Gettens James clerk h 50 Parmenter rd

Geulakos George laborer h 157 School

Giasson Ambrose carpenter h 34 Harvard

“ Amelia at W W Co bds 34 Harvard

“ Arthur J machinist bds 34 Harvard

“ Blanch at W W Co bds 34 Harvard

Gibbons Anna housekeeper 6 Harvard avenue

“ Bridget housekeeper 205 Calvary

“ , Carr & Gallagher (John J Gibbons, Frank C Carr and Matthew F Gallagher) plumbing and heating 561 Main

“ Edward died April 13, 1913

“ Elizabeth widow Edward F h 6 Harvard pl

“ Helen laundress bds 205 Calvary

“ Helena J milliner bds 6 Harvard pl [Harvard pl

“ John J (Gibbons, Carr & Gallagher) 561 Main bds 6

“ Joseph boiler maker bds 205 Calvary

“ Kate at W W Co bds 6 Harvard pl

“ Mary A at W W Co bds 6 Harvard place

“ Thomas laborer bds 205 Calvary

“ William h 205 Calvary

Gibbs Anna M widow Frank F h 910 Main

“ Arthur F removed from city

“ Daniel W architect Boston h 22 Summer

GIBBS EXPRESS CO Jasper H Yetten treas and mgr 25 Moody and 105 Arch, 77 Kingston, 89 Broad, 15 and 36 Merchants row, 16 Union, 14 and 15 Devonshire, 29 Washington and 130 Bedford, Boston See opp

“ E May at W W Co bds 94 Adams

“ Ida L widow John M h 15 Church

“ John M lawyer Pemberton bldg B h 22 Lyman

“ Joseph W treas 11 Pemberton sq Boston h 51 Harris

“ Lucy S widow Joseph F h 22 Summer

“ Richard M finisher h 51 Lunda

“ William died December 18, 1912

Hathaway's Bread

Known to all
WELL - BRED
People for over
one-fourth of a
Century

GIBBS EXPRESS CO.

THE ONLY LOCAL R. R. EXPRESS IN THE WATCH CITY

25 Moody St., Waltham, Mass.

OPPOSITE R. R. STATION

TEL. 24, 25

RESIDENCE, 263-2



Tickets issued in all classes on Cunard, White Star, Red Star, Allan and Hamburg—American S. S. Companies
Drafts on all parts of the World.

Travellers' Checks. Foreign Postal Remittances and Money Orders.

Tours to West Indies and Mediterranean. Literature on File. Rates Cheerfully Furnished.

**Baggage Claim Checks given on all R. R.
and S. S. Co's in Boston**

GIBBS EXPRESS CO.

FURNITURE MOVED BY AUTO
AT REASONABLE RATES



YETTEN'S R. R. AND FURNITURE STORAGE

J. H. YETTEN, Treas. and Gen. Mgr.

STORAGE ROOMS FOR FURNITURE, PICTURES AND PIANOS

Rooms \$1.00 and Upwards

ALL ROOMS SEPARATE AND LOCKED

25 Moody St.,

Waltham, Mass.

TELS. 24, 25

RESIDENCE, 263-2

CHARLES E. HARDING & SON

Telephone Connection

35 Years' Experience

HARDWOOD FINISHING

Shop, 40 SPRUCE ST. Res., 151 CRESCENT ST., WALTHAM

WALTHAM [1914] DIRECTORY

189

Gibbs

- “ William F wholesale furniture B h 962 Main
- Gibson Andrew J (A J Gibson & Son) h 32 Floyd
- “ Benjamin A at W W Co rms 4 Walnut
- “ John at E H W Wks h 107 Chestnut
- “ Joseph T helper bds 219 Brown
- “ Roland (A J Gibson & Son) bds 32 Floyd
- “ & Son (Andrew J and Roland) groceries and provi-
sions 880 Main [Dale
- Giddings Charles J driver hose wagon, Engine No 2 h 74
- “ Fred C h 79 Russell
- Gidley Samuel H florist 97 Alder h do
- Gifford E Earle advertising B h 389 Crescent
- “ Mary nurse bds 716 Main
- “ Minnie A at W W Co bds 389 Crescent
- Gilbert Eugene F at W W Co h 86 Adams
- “ Frederick R bookkeeper B h 402 Main
- “ John R dentist 681 Main rm 2 bds 402 do
- Gilerist Ralph at W W Co rms 94 Robbins
- Gilford Augusta R widow Wallace W b 402 Main
- “ Elizabeth dressmaker bds 402 Main
- Gilfoyle Catherine C removed from city
- “ William removed from city
- Gilhooly Alice at W W Co bds 32 Newton
- “ Annie widow John h 32 Newton
- “ Frank hostler bds 32 Newton
- “ Mary operative b 32 Newton
- Gill Emmett R machinist h 39 Clinton
- “ Henry clerk 4 Oak bds 43 Clinton
- “ Joseph machinist b 98 Charles
- “ Mary nurse b 43 Clinton
- “ Michael at W B & D Wks h 237 River
- GILL PETER B** granite and marble worker Clinton n
Newton h 43 Clinton See page 47
- “ Rena at W W Co bds 43 Clinton
- “ Thomas F driver h 27 Gorham
- “ William T watchmaker h 187 Hammond
- “ Winnifred operative rms 22 Taylor
- Gillen Frank H forester h 6 Taylor
- Gilligan Catherine at W W Co b 234 River
- “ Margaret widow Patrick h 1 Mack's et
- “ Thomas laborer h 234 River
- “ Thomas J at W W Co h 9 Middle st et
- Gillis Angus fireman h 42 Oak
- “ Archibald tallyman 56 Felton h 111 do
- “ Catharine A bds 77 Central
- “ Daniel laborer h 81 Taylor

HATHAWAY'S BREAD

YOU HAVE USED IT FOR A GENERATION.

WHAT DO YOU THINK OF IT?

F. W. HINDS, Diamonds
 Successor to BURKE & HINDS
FINE WATCH, CLOCK AND JEWELRY REPAIRING
4 MOODY ST., WALTHAM

190

WALTHAM [1914] DIRECTORY

Gillis

- “ Daniel laborer b 111 Felton
- “ Eva at W W Co rms 43 Brown
- “ Flora widow James h 77 Central
- “ Katherine M nurse b 31 Warren av
- “ Roland M steam fitter h 203 Grove
- “ William auto repairer b 42 Oak
- GILLISPIE JAMES C** contractor and builder 19 Plympton h do See page 23
- “ Mary G stenographer 661 Main rm 3 b 19 Plympton
- Gilman Edward tinsmith 561 Main b 76 Exchange
- “ Ernest V at Metz Co b 21 Noonan
- Gilmore Amelia B at W W Co b 94 Adams
- “ Elizabeth M widow Henry R b 15 Chester av
- “ Eva clerk 145 Moody bds 321 do
- “ Gladys M at W W Co b 15 Chester av
- “ Harry E at W W Co h 15 Chester av
- Gilpatrick Jotham F foreman B h 77 Cushing
- Gilson Alice at W W Co bds 122 Bacon
- “ Annie housekeeper 102 Charles
- “ Edward driver h 102 Charles
- “ Eugene J helper h 122 Bacon
- “ Frank A at B Mfg Co b 102 Charles
- “ Helen at W W Co bds 122 Bacon
- “ John driver b 102 Charles
- “ John J machinist b 122 Bacon
- “ Mary at W W Co b 102 Charles
- “ Mary L housekeeper 122 Bacon
- “ Patrick H insurance agent rms 52 Walnut
- “ Peter E auctioneer h 935 Main
- “ William J b 102 Charles
- Gindrat Daniel A finisher W W Co h 58 Cherry
- Girvan Alfred T polisher b 10 Winthrop
- “ Jean E at W W Co b 10 Winthrop
- “ Lena T at E H W Works b 10 Winthrop
- “ Minnie widow Alexander h 10 Winthrop
- Glackman Frank at W W Co rms 161 Brown
- Glancy Charles S carpenter b 66 Taylor
- “ Robert E contractor and builder 53 Cushing h do
- “ R Clifford electrical engineer b 53 Cushing
- “ Thomas janitor Lowell school h 66 Taylor
- “ Warren E student b 53 Cushing [h 68 Hall
- Glascow Thomas J foreman Waltham Machine Works
- Glass Alonzo H farm hand b Joseph W Wellington's Trapelo road

HATHAWAY'S BREAD

THE LEADER FOR 36 YEARS

HENRY MULDER PLUMBING AND HEATING

175 Prospect St., near Riverview, Waltham. Tel. Conn.

WALTHAM [1914] DIRECTORY 191

- Glassett Dennis rem from city
Glazier Walter E (Walter E Glazier & Co) h 924 Main
“ Walter E & Co groceries 893 Main
Gleason Anna dressmaker h 13 Cedar
“ Dennis F at W B & D Wks h 75 Taylor
“ Johannah A b 84 Calvary
“ John T at W B & D Wks h 84 Calvary
“ Margaret at W W Co b 77 Hammond
“ Mathew F laborer h 92 Calvary
“ Patrick S druggist 112 Pine h 110 Cushing
“ Thomas H clerk 709 Main h 8 Common suite 7
Glennon Joseph railway mail clerk h 31 School
Glidden Edna M clerk b 78 Taylor
“ George B foreman E H W Wks h 78 Taylor
“ George H machinist b 78 Taylor
“ Vernon painter b 78 Taylor
Glode Alfred G at Metz Co rms 272 Crescent
Glover Hattie M J milliner h 213a Moody
“ Isaac S salesman 96 Moody h 213a do [Main
“ Lillian widow Clarence F h 428 Main [Main
Glueck Edward W clerk Waltham Laundry Co b 590
Glyde Frederick at W W Co h 56 Wellington
Glynn Annie L weaver bds 93 Cherry
“ Delia F b 129 Felton
“ Dennis stone mason h 119 Pond
“ Dermot rem from city
“ John clerk 51 Charles h 39 Dartmouth
“ Margaret bucklemaker b 129 Felton
“ Mary widow John h 12 McKenn
“ Mary A at W W Co b 2 Bemis av
“ Mary A clerk b 39 Dartmouth
“ Mary A housekeeper 129 Felton
“ Mary E widow Michael h 75 Harvard
“ Mary J teacher piano 75 Harvard b do
“ Michael laborer h 11 Lawton pl
“ Michael yardman W C Co h 88 Exchange
“ Michael yardman Waltham Coal Co b 86 Oak
“ Patrick driver 586 Main b 237 River
“ Peter driver h 86 Oak
“ Thomas operative h 110 Taylor
“ Thomas E pitman 1040 Main h 93 Cherry
Godber George rem to Waverley
“ Helen C b 41 Chester av
“ Kate Mrs h 251 Charles
“ Katherine at W W Co b 251 Charles
“ Lizzie at W W Co b 251 Charles

Hathaway's Bread

Known to all
WELL - BRED
People for over
one-fourth of a
Century

NEW ENGLAND COAL CO., WALTHAM, MASS.
BURN FULTON'S COAL
WE SELL THE JEDDO AND LATTIMER

192

WALTHAM [1914] DIRECTORY

Godber

- “ Walter F h 41 Chester av
 Goddard Agnes B clerk at W W Co b 82 Chestnut
 “ Benjamin bds 434 Moody
 “ Hugh at W W Co h 32 Washington av
 Goddet Joseph carpenter h 2 School av
 Godet Philip carpenter h 6 Brown's av
 “ Raymond laborer bds 6 Brown's av
 Godey George helper h 30 McKenn
 Godfrey Robert (New System Laundry) Charles corner
 Grant h at Cambridge
 Goding Ernest C teller Waltham Savings Bank h 30 Fiske
 “ Mary E Mrs clerk h 30 Fiske
 Godkin Georgiana widow Charles b 24 Wadsworth av
 Godwin Caroline C student b 5 Orange
 Goely Leon machinist rms 72 Brown
 Goen Ernest fireman B & M rms 61 Morton
 Goff William H Jr rem from city
 Goguen Albert painter bds 25 Charles
 “ Edward painter b 25 Charles
 “ Joshua carpenter b 25 Charles
 “ Maxim at Metz Co h 180 Felton
 “ Oliver painter h 194 Felton
 Golay Leon machinist b 72 Brown
 Goldberg Louis (The Waltham Wall Paper and Paint
 Co) h 19 Mount Pleasant
 Golden Isabell widow h r 152 School
 “ Patrick J mason h 127 Pine
 Golding Clarence F insurance agent h 27 Spruce
 Goldman Maurice tailor b 103 Felton
 Goldsmith George W apprentice b 24 Harvard av
 Goldstick Maurice rem from city
 Golton Martin F gardener h 20 Clinton
 “ Mary housekeeper 20 Clinton
 Goodale Maude widow Burton E h 190 Adams
 Goode George S at W W Co h 337 Newton
 “ John F letter carrier B h 28 High
 “ Willis A at W W Co h 113 High
 Goodell Roland E lawyer 438 Main h do
 Goodhue Laura A widow George b 4 Norumbega ter
 Gooding Fred M (Waltham Trap Rock Co) 593 Main h
 at Auburndale
 Goodman E V at W W Co rms 139 Adams
 Goodnow Frank E job master b 357 Crescent
 “ Hannah F widow Aaron b 150 Hammond
 “ Harriet J teacher rms 77 Crescent

HATHAWAY'S BREAD

THE LEADER FOR 36 YEARS

FURNITURE REPAIRED AND RE-FINISHED

35 Years' Experience

Telephone Connection

CHARLES E. HARDING & SON

Shop, 40 SPRUCE ST. Res., 151 CRESCENT ST., WALTHAM

WALTHAM [1914] DIRECTORY

193

Goodnow

“ Sarah J widow Fred W (Wm Goodnow & Son)
708 Main h 37 Weston

GOODNOW WM & SON (Mrs S J Goodnow) furniture
and undertakers 708 Main See page 45

Goodrich Charles W teacher High school h 33 Linden

“ Ella Mrs at W W Co bds 149 Ash

“ Jane widow Philip A bds 55 Bedford

“ John E driver rms 44 Hall

Goodrow Fred driver h 22 Sharon

Goodsell Albert M at W W Co h 67 Robbins

‘ Lulu at W W Co b 67 Robbins

Goodwin Clara rem from city

“ Edward J chauffeur h 109 Lincoln

“ Elberto T engineer W W Co h 5 Orange

“ Frank T driver 124 Pond h 197 School

“ Nettie at W W Co rms 80 Brown

“ William A inspector W W Co b 5 Orange

Goodyear William C bookkeeper b 59 Lexington

Gordon Annie widow Michael J h 7 Flood

“ Dennis F painter h 181 Newton

“ Earl A at W W Co b 215 Adams

“ Forrest L at W W Co h 76 Gardner

“ Harry W at W W Co h 168 Adams

“ Jennie M widow Frank rem from city

“ Katherine housekeeper 238 River

“ Marjorie clerk B rms 86 Brown

“ Merton L watchmaker b 215 Adams

“ Susanne L teacher R E Robbins school b 49 Howard

“ Thomas W laborer b 238 River

Gordy George W machinist h 30 McKenn

Gorgonia Frank cabinet maker. 56 Felton h at West
Newton [at Auburndale

Goring Caroline G Mrs telephone operator 16 Spring h

Gorman Annie dressmaker b 84 Cedar

“ Edward G signalman b 41 Cutter

“ Elizabeth M clerk b 13 Rich

GORMAN JAMES granite works 84 Cedar h do See
page 47

“ John M fireman h 41 Cutter

“ John lather h 161 School

“ John J machinist E H W Wks h 325 School

“ Lizzie dressmaker b 84 Cedar

“ Louis H brakeman b 41 Cutter

“ Mary h r 310 River

Gormley Kate h 165 Newton

HATHAWAY'S BREAD**YOU HAVE USED IT FOR A GENERATION.****WHAT DO YOU THINK OF IT?**

F. W. HINDS, Jeweler
 Successor to BURKE & HINDS
WATCHES, CLOCKS AND DIAMONDS
4 MOODY ST., WALTHAM

194

WALTHAM [1914] DIRECTORY

Gormley

- “ Patrick M painter h 239 Calvary
- Gosbee Joseph L mgr 123 Moody h 83 Maple
- Goss Francis M machinist W W Co h 329 Newton
- “ G Harry lunch 979 Main h 1145 do
- Gosselin Peter driver at W C Co h 271 School
- Goucher Eva at W W Co rms 84 Cherry
- Goud Lester E motorman rms 83 Hammond
- Gough H Willard clerk Boston h 16 Orange
- Gould Annie M widow George F b 193 Weston
- “ Frederick A farm hand Cedar Hill Farm b do
- “ Frederick G farm hand Cedar Hill Farm b do
- “ George P stockman 16 Spring rms 83 Maple
- “ Georgia widow at W W Co rms 59 High
- “ Mary F bookkeeper W W Co b 77 Crescent
- “ Roy G at W W Co rms 55 Taylor
- “ William H clerk h 101 Chestnut
- GOULD & CUTLER Inc** paints and varnishes 45 Sud-
 bury Boston See page 26
- “ see Doiron
- Goulding William M machinist h 30 Orchard av
- Goulet Emma housekeeper 43 Central
- Gove Henry M fruits etc 173 Moody h 1 Chestnut st av
- “ Ora J music teacher b A W Parker's Worcester lane
- Gowey Teresa Mrs clerk 109 Moody b 49 Woodbine
- Grady Carrie at W W Co rms 69 Orange
- “ John bds 3 Yetten ter
- Gragg Herbert M rem from city
- “ Mary E widow George W rem to Cal
- Graham A William clerk 637 Main rm 9 b 10 Harvard
- “ David driver h Edge Hill road
- “ Ethel L clerk Metz Co rms 30 High
- “ Henry machinist h 49 Grove
- “ Jennie bookkeeper b 61 Adams
- “ Jessie stenographer rms 30 High
- “ Peter overseer B Mfg Co h 157 Summer
- “ S Wallace asst W W Co h 240 Brown
- “ William A clerk B rms 185 Chestnut
- “ William A clockmaker h 10 Harvard
- Grainger Robert W mgr h 5 Cushing
- Grand Union Tea Co Samuel S Taylor mgr 91 Moody
- Graney Catherine E clerk 135 Moody bds 75 Harvard
- “ Patrick B police bds 75 Harvard
- Grannis Mary M widow Frederick W h 15 Church
- Grant Annie Mrs kitchenwoman 80 Moody h 12 Lex-
 ington

HATHAWAY'S BREAD

THE LEADER FOR 36 YEARS

HENRY MULDER PLUMBING AND HEATING

175 Prospect St., near Riverview, Waltham. Tel. Conn.

WALTHAM [1914] DIRECTORY

195

Grant

- “ Carl B plumber b 47 Wadsworth av
- “ Carolyn student b 47 Wadsworth av
- “ Charles at W W Co h 47 Wadsworth av
- “ Daniel painter rms 184 Moody
- “ Donald B painter rms 23 Pine
- “ Florence L designer bds 73 Cherry
- “ Granville R at W W Co h 73 Cherry
- “ James farm hand Cedar Hill Farm bds do
- “ J Frank driver 600 Main h at Waverley
- “ Lawrence laborer b Massasoit st
- “ Stewart at W W Co h 54 Wadsworth av
- “ Walter B clerk 157 Moody rms 4 Chestnut

Gratto Daniel A tinsmith h 391 Newton

Graustein Walter rem from city

Graverson Graves at W W Co b 814 Main

“ Hans N gardener h 814 Main

“ Maurice clerk B Mfg Co b 814 Main

“ Peter clerk B b 814 Main

Graves Arthur L jeweler bds 3 Norumbega ter

“ Edward K mfr novelties 24 Cherry h do

“ Edward W janitor 137½ Moody h 249 Robbins

“ Elizabeth h 6 Chamberlain ter

“ Ellen M widow Philip H (P H Graves & Son) furni-
ture 151 Moody h 107 Russell

“ Franklin L mgr 151 Moody h 25 Lowell

“ Fred C asst treas W W Co h at W Newton

“ Frederick W at W W Co h 57½ Walnut

“ Fronie at W W Co rms 72 Brown

“ Jennie N b 249 Robbins

“ Jesse P at W W Co h 196 Brown

“ Kathleen Mrs dressmaker 15 Winthrop h do

“ Lewis F toolmaker rem from city

“ Maud at W W Co rms 51 Brown

“ Nellie P at W W Co b 3 Fuller

GRAVES P H & SON (Ellen M Graves) furniture 151

Moody See page 2

“ Robert C towerman B & M h 15 Winthrop

“ Viola C at W W Co bds 3 Norumbega terrace

Graveson Katrina M teacher South Grammar school b
814 Main

Gray Andrew W carpenter h 46 Dexter

“ Annie widow h 178 River

GRAY ARTHUR F consulting engineer 53 State Boston

See page 614

“ Arthur L engineer Am W T Co h 91 Pine

Hathaway's Bread

Known to all
WELL - BRED
People for over
one-fourth of a
Century

**NEW ENGLAND COAL CO., WALTHAM
BURN FULTON'S COAL**

Yard & Office, NEWTON ST. Branch Office, 179 MOODY ST.

196

WALTHAM [1914] DIRECTORY

Gray

- “ Benjamin F bds 21 Parmenter rd
- “ David b 46 Dexter
- “ Emily E widow Jared W h 242 Moody
- “ E E Co LeArthur Rix mgr grocers 130 Moody
- “ Freelan W foreman 78 Moody h 3 Maple ter
- “ Harry painter rms 18 Crescent
- “ Harry M brakeman B & M h 916a Main
- “ Hazen painter rms 18 Crescent
- “ James F laborer r 60 Calvary bds 20 School av
- “ Jean jeweler rms 57 Crescent
- “ Leon J laborer h 32 Heard
- “ Nina J at W W Co rms 42a Dexter
- “ Thomas rem from city
- Grayson Ernest machinist h 57 Ash
- “ Mary widow George bds 249 Dale
- Greany Walter A at W W Co h 186 Robbins
- Greeley Catherine housekeeper 476 Main
- “ Edward S painter h r 191 School
- “ John F rem to Newton
- “ John J lather b 476 Main
- “ Marion at W W Co b 240 Moody
- “ Michael hostler city stables h 40 Dartmouth
- “ Michael F painter h 240 Moody
- “ Nellie L teacher b 476 Main
- “ Patrick driver 33 Moody h 52 Calvary
- “ William lather h 545 Main
- Green Chester A assistant bookkeeper Waltham Na-
tional Bank h 43 Wellington
- “ Clifton P clerk B b 180 Lowell
- “ Edward died Feb 2 1912
- “ Elizabeth A widow Frederick C b 43 Wellington
- “ Ethel at W W Co rms 51 Brown
- “ James F h 233 Grove
- “ Patrick A printer 89 Court B h 206 Moody
- “ Quincy A h 67 Lawrence
- “ William L at W W Co h 180 Lowell [Felton
- Greenberg Abraham merchant tailor 236 Moody bds 162
- Greenblat Arey junk collector h 108 Felton
- Greene Alice bds 72 Hall
- “ Alice bds 73 Crescent
- “ Elbert L paymaster B Mfg Co h 73 Crescent
- “ Harry M trav auditor B & M R R h 8 Harvard
- “ Lillian artist h 72 Hall
- “ Lois F corresponding sec B b 72 Hall
- “ Mary A clerk Newton st depot b 37 Gorham

HATHAWAY'S BREAD

YOU HAVE USED IT FOR A GENERATION.

WHAT DO YOU THINK OF IT?

CHARLES E. HARDING & SON

Telephone Connection

35 Years' Experience

HARDWOOD FINISHING

Shop, 40 SPRUCE ST. Res., 151 CRESCENT ST., WALTHAM

WALTHAM [1914] DIRECTORY

197

Greene

- " Phebe E widow Leonard b 73 Crescent
- " Selinda H bds 72 Hall
- " S Eloise b 72 Hall
- " Wilfred W machinist h 70 Hall [37 Gorham
- " William B station agent Newton st R R station h
- Greeney Walter A at W W Co h 186 Robbins
- Greenleaf Albina M clerk 135 Moody bds 25 South
- " Delma M music teacher 25 South bds do
- " George A at W W Co rms 90 Robbins
- " Jennie H widow William H h 155 Robbins
- " L Herbert at W W Co h 25 South
- Greenough Mabel at W W Co rms 127 Brown
- Greenway Alice at W W Co bds 156 Brown
- " Edward M jeweler b 156 Brown
- " George G at E H W Wks b 156 Brown
- " Thomas finisher W W Co h 156 Brown
- " Thomas W jewel maker h 46 Vernon
- Greenwood Allen physician 837 Main h at Wellesley
- " Edward J weaver h 100 Charles
- " Hannah widow James N h 119 Plympton
- " Harry mgr 681 Main rm 8 h at Boston
- " Henry bds 99 Cushing
- " James H machinist h 30 High
- " Joseph machinist h 99 Cushing
- " William clerk b 99 Cushing
- " William laborer h 18½ Lexington
- Gregg Jennie F W widow Charles S h 10 Fiske
- " Jennie W artist 10 Fiske b do [rd b do
- " John chauffeur George H Doty's Forest n Trapelo
- Gregory Patrick boxmaker h 166 River
- " Sarah at W W Co rms 5 Brown
- " Warren A foreman at Cambridge h 242 Moody
- Greig Arthur W salesman h 15 Gordon
- Grenache Alex rms 326 Moody
- " Francis timekeeper Metz Co b 10 Woerd av
- " Harry demonstrator rms 10 Woerd av
- " Joseph A at Metz Co bds 10 Woerd av
- " Sebastian rms 326 Moody
- Grenier Cyril machinist b 76 Exchange
- " John janitor St Joseph's R C church b 43 Central
- " Pierre H Rev pastor St Joseph's R C church h 43
Central
- Grierson Kenneth B car cleaner h 539 South
- Griffin Albert E bds 4 Robbins pl
- " Alice N teacher S Grammar school bds 105 Pine

HATHAWAY'S BREAD

THE LEADER FOR 36 YEARS

F. W. HINDS, Diamonds
 Successor to BURKE & HINDS
FINE WATCH, CLOCK AND JEWELRY REPAIRING
4 MOODY ST., WALTHAM

198

WALTHAM [1914] DIRECTORY

Griffin

- “ Catherine widow Daniel h 68 Charles
- “ Charles rubber cutter bds 68 Charles
- “ Elliott S watchmaker h 33 Rich
- “ Etta M dressmaker 32 Rich h do
- “ Fred C chauffeur h 39 Charles
- “ Henry P clerk 41 Moody h 48 Hall
- “ Isabelle telephone operator bds 44 Francis
- “ James bds 68 Charles
- “ James F stenographer B bds 47 Francis
- “ James R salesman bds 110 Central
- “ John C driver h 47 Francis
- “ Margaret Mrs housekeeper h 88 Guinan
- “ Margaret E at W W Co b 47 Francis
- “ Mary E housekeeper 47 Francis
- “ Michael J clerk 161 Moody rms 247 do
- “ Patrick laborer h 170 School
- “ Patrick J city laborer h 44 Francis
- “ Robert h 110 Central
- “ Thomas at D F Co h 152 Willow
- “ Thomas at E H W Wks rms 22 Adams
- “ Timothy E rubberworker b 68 Charles
- “ William clockmaker b 68 Charles
- “ William F iron molder h 55 Walnut
- “ William F watchmaker h 105 Pine
- “ William F Jr instructor b 105 Pine
- Griffith Fannie at W W Co bds 94 Adams
- “ Gertrude at W W Co bds 94 Adams
- Griffiths Jane field worker M S F M bds do
- Griggs Clifford S b Thomas Griggs Winter st
- “ Ella M Mrs h 54 Myrtle
- “ Thomas farmer h Winter near West
- Grimes Peter carpenter h 268 River
- Grinnell Daniel H h 997 Main
- “ Eugene S operative h 97 Cushing
- “ George H hack driver b 5 Duddy av
- “ Georgianna L Mrs h 11 Mt Pleasant
- “ Harold B farm hand b 11 Mt Pleasant
- “ Stewart F machinist rms 997 Main
- “ Willis H at E H W Wks b 11 Mt Pleasant
- Grip Axel machinist h 76 Alder
- Griswold Ernest H accountant h 205 Hammond
- Grogan John P apprentice b 144 Willow
- “ Michael J molder h 144 Willow
- Groom Annette C bookkeeper b 175 Felton
- “ Gertrude E stenographer O’H W D Co b 175 Felton

Hathaway's Bread

Known to all
WELL - BRED
 People for over
 one-fourth of a
 Century

HENRY MULDER PLUMBING AND HEATING

175 Prospect St., near Riverview, Waltham. Tel. Conn.

WALTHAM [1914] DIRECTORY

199

Groom

- “ Margaret C stenographer b 175 Felton
- “ Margaret E widow John F h 175 Felton
- “ Nathaniel F at W W Co h 111½ Prospect
- Grover Hattie widow Edward E h 31 Brown
- Groves Addie widow Herbert h 45 Lowell
- “ Edna H teacher bds 45 Lowell
- “ Herbert W bds 164 Moody
- “ J Frank at W W Co rms 336 Moody
- Gugarty Nellie A h 114 Felton
- “ Patrick h 114 Felton
- “ Philip A died June 10 1912
- “ Thomas F janitor W W Wks h 123 Felton
- “ William laborer at W W Wks b 114 Felton
- Guiffre Angelo rem to Italy
- “ Onofrio fruit 359 Moody rms 232 do
- Guilfoile John P engineer h 158 Willow
- “ William T h 158 Willow
- Guilford Fred H asst foreman W W Co h 4 Fiske av
- Guillotte Joseph L contractor 253 Charles h do
- “ Louis carpenter b 253 Charles
- “ Philamon carpenter bds 253 Charles
- Guinan Edward F rodman 6 Lexington b 13 Wellington
- “ Katherine L clerk 109 Moody h 14 Rich
- “ Louise h 13 Wellington
- “ Madeline stenographer 56 Felton b 13 Wellington
- “ Mary V and Josie E h 14 Rich
- “ William A salesman h 13 Wellington
- “ William P died June 18 1913
- Guinee Jams L at W W Co bds 38 Francis
- Guiney Daniel laborer b 148 Alder
- “ John laborer h 148 Alder
- “ John Jr weigher b 148 Alder
- “ Mary clerk bds 148 Alder
- Gulliotti Ross laborer h 197 School
- Gunnell Alice E widow George W b 259 South
- “ Gilbert F at W W Co h 259 South
- Gunter Emma bookkeeper b 78½ Robbins
- “ Mary widow Joseph h 78½ Robbins
- Gunther Carl laborer bds 20 Caughey
- “ Gustave E baker h 312 Moody
- Guerra Frank laborer h 197 School
- Gustafson Albert machinist b 239 Robbins
- “ August machinist h 21 Bellevue
- “ Clarence farmer h 31 Cross
- “ Clarence F at W W Co h 31 Cross

HATHAWAY'S BREAD

YOU HAVE USED IT FOR A GENERATION.

WHAT DO YOU THINK OF IT?

NEW ENGLAND COAL CO., WALTHAM, MASS.
BURN FULTON'S COAL
WE SELL THE JEDDO AND LATTIMER

200

WALTHAM [1914] DIRECTORY

Gustafson

“ Frederick machinist bds 31 Cross
 “ Gustave painter h 27 Prospect st av
 “ Gustave painter b 31 Cross
 “ John janitor High school h 23 Cross
 “ William machinist h 6 Woodlawn av
 Gustat Louis salesman h 598 Main suite 3
 Guthrie Belle E widow Frank P rms 24 Chestnut
 “ John W at Metz Co rms 342 Moody
 “ J Foster salesman 207 Moody rms 24 Chestnut
 Guthro Gilbert shoe repairer 176 Willow h 238 Calvary
 Gutterman Isaac bds 886 Main
 “ Max shoe repairer 187 Newton h 49 Felton
 Gutterson Chester G at W W Co rms 14 Chestnut
 Gylling Carl L machinist b 77 Bacon

Haberlin James farmer h Lincoln street
 Hache Alphe carpenter h 18 Chestnut
 Hackett Annie at W W Co rms 121 Brown
 “ John E asst repair dept Metz Co h at W Newton
 “ Thomas rem from city
 Haddock Lillie T Mrs rem from city
 Hadfield Mary clerk 109 Moody b 121 Adams
 Hadley Aseanth L nurse b 144b Hammond
 “ Caroline M widow Charles h 54 Orange
 “ Cleon F at W W Co h 54 Orange
 “ Laurence rem to Hudson N H
 “ Rodney C driver b 144b Hammond
 Hagan Catherine b 37 Central
 “ Ellen E h 37 Central
 “ Mary E dressmaker 37 Central h do
 Hagarty Edward J clockmaker b 99 Bacon
 “ James A at W W Co h 105 Bacon
 “ John J machinist h 99 Bacon
 “ Thomas F salesman b 99 Bacon
 “ Winifred M died May 13 1912
 “ see Haggerty and Hagerty
 Hagberg Edven machinist rms 1271 Main
 Hager Arthur H at W W Co h 205 Brown
 “ Charles at W W Co h 191 Lowell
 “ Herbert I machinist h 205 Brown
 “ Louis P promoter h 405 Main
 “ Mattie F died May 6 1912
 “ see Hagar
 Hagerty Daniel F driver bds 178 Newton
 Haggarty Annie E h 135 Brown

HATHAWAY'S BREAD

THE LEADER FOR 36 YEARS

CHARLES E. HARDING & SON

Telephone Connection

35 Years' Experience

PAINTERS AND DECORATORS

Shop, 40 SPRUCE ST. Res., 151 CRESCENT ST., WALTHAM

WALTHAM [1914] DIRECTORY

201

Haggarty

- " Frederick M sealer of weights and measures rm 9
City Hall h 361½ Moody
- " Martha J nurse h 135 Brown
- " see Hagarty

Haggett Carrie at W W Co rms 58 Adams

Haglund Carl at Metz Co b 55 Alder

Hague Alfred H electrician 212 Moody b 14 Prentis

- " Harry (A H Hernandez & Co) 183 Moody h 14
Prentis

" Harry W at W W Co h 12 Chester av

" Hazel V at W W Co b 14 Prentis

" John at W W Co rms 336 Moody

" Maud L clerk b 14 Prentis

Haines Ethel I housekeeper 94 High

" John h 51 Pine

" John W at W W Co h 345 Moody

" William at W W Co h 85a Robbins

Haldy Henry L foreman 218½ Moody h 27½ Derby

Hale Austin S wire chief 16 Spring h at Auburndale

" George S watchman h 271 Newton

" Perley O chauffeur h 127 Woerd av C P

Haley Jane at W W Co rms 89 Robbins

" Mary E Mrs dressmaker 17 Plympton h do

" Roscoe E carpenter h 17 Plympton

" see Healey and Healy

Hall Annie B widow Irving S h 18 Harris

" Annie L widow Edwin J h 49 Brown

" Benjamin F at W W Co h 69 Russell

" Constance L bds 18 Harris

" Edward at W W Co b 33 Orange

" Ernest helper h 488 Main

" Fannie B rem from city

" Fannie D at W W Co b 33 Orange

HALL FRED B stationery and wall papers 692 Main h
2 Daniels pl See page 37

- " F Josephine teacher High school bds end Chester-
brook road

" Harriet V widow Benjamin F h end Chesterbrook rd

HALL HENRY C successor to Hall & Lyon Co druggist
117 Moody h 107 Crescent See front cover

" Ida Estelle lawyer end Chesterbrook rd h do

" Leila M stenographer F R R freight office b 79 Main

" Lena M, C S practitioner 78 High h do [Appleton

" Luman N city clerk office rm 11 City Hall h 16

" Mabel A at W W Co rms 65 Brown

Hathaway's Bread

Known to all
WELL - BRED
People for over
one-fourth of a
Century

F. W. HINDS, Jeweler
 Successor to BURKE & HINDS
WATCHES, CLOCKS AND DIAMONDS
 4 MOODY ST., WALTHAM

202

WALTHAM [1914] DIRECTORY

Hall

- “ Margaret cook rms 179 Moody
- “ Mary widow Frank J h 18 Hall
- “ Monica L teacher at Springfield b 49 Brown
- HALL SAFE & LOCK CO** 63 Sudbury Boston See page 54
- “ Sidney B rem from city
- “ William A printer h 202 Brown
- “ William S rem to Pittsburg Pa
- Halleran Annie housekeeper 1 Harvard av [Taylor
- “ Annie L kindergartener R E Robbins school b 134
- “ Gertrude M milliner 88 Moody h 134 Taylor
- “ James J clerk rms 61 Riverview av
- “ Lawrence A yard master B & M h 43 Charles
- “ Martin L (Newton Street Pharmacy) and broker
60 State B h 134 Taylor
- “ Mary L stenographer B b 87 Harvard
- “ Michael mason h 20 Williams
- “ Thomas F mason 87 Harvard h do [Worcester lane
- Hallett Charlotte M music teacher bds A W Parker's,
- “ Oliver H engineer B & M h 171 Chestnut
- Hallinan John driver h 79 Charles
- Hallman Olof at W W Co bds 204 Chestnut
- Halloran Joseph at Metz Co b 83 Rich
- “ Thomas laborer h 83 Rich [42 Francis
- Halpert Simon (Waltham Wall Paper & Paint Co) h
- Halpin Ambrose crossing tender Bear Hill h 169 Moody
- Halstead Fred asst 148 Moody rms 197 do
- “ Harold died December 24 1912
- “ Thomas twister h 28 High
- Ham Austin brakeman rms 110 Crescent
- “ Melvin J blacksmith 17 Heard h 15 do
- “ Melvin J Jr blacksmith 17 Heard b 15 do
- “ Sadie at W W Co b 15 Heard
- “ Thomas F watchman B & M h 110 Chestnut
- Hamberger Richard at W W Co rms 349 Moody
- Hamblen Charles W salesman h 802 Main
- “ Harriot teacher Seth Bemis school h at Allston
- Hamel Arthur L at W W Co h 12 Stevens
- “ John rem from city
- Hamill Belle B nurse rms 66 Plympton
- “ G Willard at W W Co h 53 Robbins
- Hamilton Carolyn at W W Co b 60 Alder
- “ Charles machinist h 121 Ash
- “ Charles H machinist A W T Co b 24 High
- “ Clara A at W W Co b 57 Riverview av C P

HATHAWAY'S BREAD

YOU HAVE USED IT FOR A GENERATION.

WHAT DO YOU THINK OF IT?

HENRY MULDER PLUMBING AND HEATING

175 Prospect St., near Riverview, Waltham. Tel. Conn.

WALTHAM [1914] DIRECTORY

203

Hamilton

- “ Clarence E at W W Co b 24 High
- “ Clifford E at E H W Co h 258 Moody
- “ Elizabeth widow Fred h 60 Alder
- “ Frank at W W Co b 57 Riverview av C P
- “ Frederick at W W Co b 60 Alder
- “ James F died April 2 1912
- “ Jessie chiropodist 120 Robbins bds do
- “ Malcolm foreman Elm cor Benefit h 4 Francis
- “ Maud at W W Co b 57 Riverview av C P
- “ Susan Z prop Adams House 94 Adams bds do
- Hamlet George F farmer h Trapelo rd near Lexington
- Hamlin Charles E salesman B b 187 Brown
 - “ Emile H widow Edward L h 590 Main suite 5
 - “ James B died November 7 1912
 - “ Martha E at W W Co b 33 Orange
 - “ William E physician 537 Main h do
- Hamlon Margaret E at W W Co b 403 Crescent
- Hammer Amanda Mrs h 55 Alder
- Hammersley Amos machinist h 15 Columbus av
- Hammond Charles S at W W Co h 14 Crafts
 - “ Delia N widow James N h 179 Adams
 - “ James C at E H W Co h 108 Lowell
 - “ Lyle T advertising agent B b 14 Crafts
- Hampson James at W W Co h 37 Alder
- Hampton Edward M operative h 16 Gorham
 - “ Edward T rem from city
 - “ Fred rem from city
 - “ Stephen P rubberworker b 16 Gorham
 - “ Theresa laundress b 16 Gorham
 - “ William J rubberworker b 16 Gorham
- Hanagan Philip D hairdresser 353 Moody h 146 Alder
- Hanchett Malcolm rem from city [16]
- Hancock John Mutual Life Insurance Co 681 Main rm
 - “ William H at W W Co h 13 Taylor
- Hand John laborer bds 165 Newton
- Handrahan Agnes at W W Co b 30 Walnut
 - “ Albert A at W W Co b 30 Walnut
 - “ Daniel J clerk P O 134 Moody
 - “ Francis J reporter 126 Moody h 39 Common
 - “ John h 39 Common
 - “ Joseph B bookkeeper B h 12 Rich
 - “ Lucy b 30 Walnut
 - “ Maria widow Patrick h 30 Walnut
 - “ Raymond A machinist h 76 Cushing
 - “ William A stenographer B b 39 Common

HATHAWAY'S BREAD

THE LEADER FOR 36 YEARS

**TO GET THE BEST YOU WILL HAVE TO
BURN FULTON'S COAL**

Yard and Office, NEWTON ST., WALTHAM
Branch Office, 179 MOODY ST.

204

WALTHAM [1914] DIRECTORY

- Handy Joseph H hoseman Chemical No 1 h do
 Hanehan Thomas laborer h r 130 Willow
 Haniford Clara widow at W W Co rms 96 Robbins
 Hanley Edward died July 27 1913
 " James foundryman h 64 Orange
 " John F grocer Newton c Calvary h r 3 Yetten ter
 " Joseph rms 78 Adams
 " Julia widow Michael h 3 Yetten ter
 " Margaret widow Edward h 23 Bedford
 " Maria b 487 Main
 " Martin J foreman 6 Kirwin's ct h r 3 Yetten ter
 " Mary A clerk Calvary cor Newton b 3 Yetten ter
 " Mary E h 68 Chestnut
 " Peter J at Metz Co b 16 Common
 Hanlon Catherine nurse b 9 Taylor
 " Margaret at W W Co h 403 Crescent
 " Mary H widow Darby h 9 Taylor
 Hanna Archer at W W Co h 193 Robbins
 " Lyman W died August 29 1912
 " William V clerk 102 Moody rms Spruce st
 Hanney Agnes Mrs waitress 238 Moody rms 17 Cushing
 " James machinist rms 17 Cushing
 Hannify James stone mason h 219 School
 " James L plumber 715 Main h 46 Fiske
 Hanrahan Raymond laborer h 76 Cushing
 Hansberry John J foreman Metz Co h 10 Auburn ter
 Hanscom Annie M widow John bds 152 Brown
 " Louis A real estate 16 State B h 7 Chamberlin ter
 Hanselpacker Clara at W W Co b 177 Chestnut
 " Emma B laundress b 177 Chestnut
 " George Y chauffeur b 177 Chestnut
 " Rebecca E widow LeBaron h 177 Chestnut
 Hansen Arthur carpenter b Green near 1380 Main
 " Carl E machinist h 58 Orange
 " George at Metz Co b 5 Harvard
 " Louis clerk b 56 Woerd av
 " Martha widow Carl h Green near 1380 Main
 " Theodore at E H W Wks b Green near 1380 Main
 " Walter at E H W Wks b Green near 1380 Main
 Hanson Adelbert painter h 222 Brown
 " Adolph T h 9 Highland
 " Delbert M painter b 222 Brown
 " Eric bucklemaker rms 21 Bellevue
 " Harry machinist b 9 Highland
 " Herbert F painter h 222 Brown
 " Peter sub clerk P O 134 Moody h 2½ Bellevue av

Hathaway's Bread

Known to all
WELL - BRED
 People for over
 one-fourth of a
 Century

CHARLES E. HARDING & SON

Telephone Connection

35 Years' Experience

HARDWOOD FINISHING

Shop, 40 SPRUCE ST. Res., 151 CRESCENT ST., WALTHAM

WALTHAM [1914] DIRECTORY

205

Hanson

- “ Roger watchmaker rms 85 Robbins
- “ Sylvester P b 2 Robbins place
- “ Victor tinsmith h 27 Derby
- “ William at W W Co rms 395 Crescent
- “ William C h 93 High
- “ see Hansen

Hansson Helga at W W Co b 25 Linden

- “ Ragna bds 25 Linden

Hapenny Augustus machinist h 349 Moody

- “ Ernest G tool maker h 181 Robbins
- “ George driver h r 96 Calvary
- “ James machinist h 19 Highland
- “ Margaret widow John h 181 Robbins
- “ Rose Anna widow George J b 200 River

Hapgood Fanny F widow O M b 17 Barnes

Harbour Emily at W W Co rms 24 Cushing

Hardigan Margaret widow John b 98 Chestnut

- “ William metal polisher h 10 Stearns

Hardiman John bds 14 Church

- “ John driver h Pond street court
- “ John J machinist b 12 Cutter
- “ Marie widow Michael h 12 Cutter
- “ Michael gardener h 9 Massasoit ct
- “ Michael F plumber b 12 Cutter
- “ see Hardyman

Harding Ada at W W Co rms 49 Robbins

- “ Annie widow Clarence E housekeeper 141 Weston
- “ Charles A at W W Co rms 63 Crescent

HARDING CHARLES E & SON painters and furniture
repairing 40 Spruce b 151 Crescent See top lines

- “ Clara widow George b 102 Alder
- “ Elizabeth A at W W Co b 74 Alder
- “ George A jewel setter W W Co h 102 Alder
- “ Irving B at W W Co b 85 Robbins
- “ Nathaniel carpenter h 56 Alder
- “ Nelson J machinist B h 7 Wellington
- “ Ruth clerk W W Co rms 86 Maple
- “ Solomon produce h 85 Robbins

Hardy Ann M widow Charles W h 60 Taylor

- “ Arthur L at W W Co h 274 Crescent
- “ Charles F mgr 227 Moody h 131 High
- “ Cyrus W farmer h Lexington bey Lake
- “ Edna M bookkeeper b 913 Main [at Boston
- “ Edward E (Waltham Jewelry Co) 227 Moody h
- “ Edward S rem from city

HATHAWAY'S BREAD

YOU HAVE USED IT FOR A GENERATION.

WHAT DO YOU THINK OF IT?

F. W. HINDS, Diamonds
 Successor to BURKE & HINDS
FINE WATCH, CLOCK AND JEWELRY REPAIRING
4 MOODY ST., WALTHAM

206

WALTHAM [1914] DIRECTORY

Hardy

- “ Georgianna bds 315 Newton
- “ Gladis at W W Co b 56 Dale
- “ Henry F farmer h 56 Dale
- “ Isaac W farmer h Lexington bey Lake
- “ Julia C widow Alvin F b 254 Crescent
- “ Lewis S milk 587 Lexington h do
- “ Louis B conductor Newton St Ry h 913 Main
- “ Martha E b Isaac W Hardy's Lexington bey Lake
- “ Viola at W W Co bds 56 Dale
- Hardyman Michael C driver Ladder No 2 h 70 Alder
- “ Michael M driver W F D b 114 Taylor
- “ see Hardiman
- Hare Florence E dry goods 345 Moody h 133 Brown
- “ Richard J dentist 637 Main rm 5 h 66 Church
- Harlow Edwin B died July 5 1912 [Charles
- Harold Anna L telephone operator 16 Spring b 195
- “ James J shipper h 160 Newton
- “ Johanna Mrs h 195 Charles
- “ Mary J at W W Co bds 195 Charles
- “ Nora J at W W Co b 195 Charles
- Haron Arthur D at Metz Co b 189 Robbins
- “ Carl A clerk b Florence N Haron's Clematis av
- “ Charlotte N at Hutchings Organ Factory b Florence
N Haron's Clematis av
- “ Clyde I driver b Florence N Haron's Clematis av
- “ Edith F at W W Co b 189 Robbins
- “ Elsie L clerk b 189 Robbins
- “ Emma L widow John D h 189 Robbins
- “ Florence N widow James A h Clematis av
- “ Frank H at W W Co h 48 Columbus av
- “ Fred L at W W Co bds 189 Robbins
- “ Hattie B W W Co b Florence N Haron's Clematis av
- “ James M clerk bds Florence N Haron's Clematis av
- Harper Anna I widow George h 82 Prospect
- “ Golden G driver bds 349 Moody
- “ Lincoln A supt h 8 Rich
- “ William A at W W Co h 84 Ash
- Harrell Frank O magician h 44 Howard
- Harriman Elizabeth R rms 28 Beech
- Harrington Albert instructor 321 Crescent rms 308 do
- “ Charles (Colonial Rug Co) h 22 Caughey
- “ Charles E M salesman h 51 Howard
- “ Clifford rodman 6 Lexington bds 27 Harvard av
- HARRINGTON EDWARD E** sign artist 111 Moody rm
3 bds 44 Harvard See page 27

HATHAWAY'S BREAD

THE LEADER FOR 36 YEARS

HENRY MULDER PLUMBING AND HEATING

175 Prospect St., near Riverview, Waltham. Tel. Conn.

WALTHAM [1914] DIRECTORY

207

Harrington

- “ Francis bds 233 Bacon
- “ George A painter h 15 Gordon
- “ Harriet R teacher bds 24 Harvard av
- “ Herman P h 11 Gardner
- “ James F provisions 48 Charles h 46 do
- “ Jerome C at W W Co h 64 Hall
- “ John W machinist h 23 Wellington
- “ Laura Mrs clerk 89 Moody h 64 Hall
- “ Marie M bookkeeper 727 Main bds 22 Caughey
- “ Mary B widow George h 475 South R C
- “ Thomas F clerk R M S h 27 Harvard av
- “ William A machinist bds 37 Caughey

Harris Ada at W W Co rms 31 Rich

- “ Bernard clerk J L T Mfg Co h 78 Cushing
- “ Bertha L music teacher 21 Cherry bds do
- “ Bertha V at W W Co bds 78 Cushing
- “ Charles A clerk 109 Moody bds at Watertown
- “ Charles C engineer B & M h 71 Morton R C
- “ Emma J widow T William h 5 Fuller
- “ Frank dentist 27 Moody rm 1 h 31 Middle
- “ Frank E at E H W Wks rms 190 Moody
- “ George B letter carrier 134 Moody bds 98 Cushing
- “ Harriet E stenographer B bds 5 Fuller
- “ John clerk City Hall rm 3 h 21 Cherry
- “ John E clerk bds 78 Cushing
- “ Lillian M removed from city
- “ Marguerite L teacher bds 78 Cushing
- “ Mary G at W W Co bds 78 Cushing [chester
- “ Mary R bookkeeper Motor Specialties Co b at Dor-
- “ Mason student bds 5 Fuller
- “ Ruby M at W W Co bds 112 Prospect
- “ Sarah C b 78 Cushing
- “ Stephen shoe repairer 77 Charles h 38 do
- “ Walter carpenter bds 403 Crescent

Harrison ——— Mrs h 22 Spruce

Hart Daniel baker h 106 Harvard

- “ Daniel M baker b 106 Harvard
- “ Henry machinist rms 83 Ash
- “ James J laborer h r 130 Willow
- “ Peter machinist O'H W D Co h at Auburndale
- “ Thomas freight clerk h 29 McKenn
- “ Thomas laborer h 16 Clinton

Hartford John conductor rms 37 Rich

Hartigan Elizabeth widow Michael h 154 Bright

- “ Elizabeth A and Nellie G bds 154 Bright
- “ Michael J police b 154 Bright

Hathaway's Bread

Known to all
WELL - BRED
People for over
one-fourth of a
Century

NEW ENGLAND COAL CO., WALTHAM, MASS.
BURN FULTON'S COAL
WE SELL THE JEDDO AND LATTIMER

208

WALTHAM [1914] DIRECTORY

Hartigan

- “ William F car conductor bds 154 Bright
- Hartley Burt laborer h 30 Massasoit
- “ Harry B auto supplies B bds 19 Auburn
- “ James salesman rms 19 Auburn
- “ John C at W W Co h 19 Auburn
- “ Samuel insurance agent 3 Moody rm 25 h 25 Francis
- Hartmann William N G & Co (W N G Hartmann) masons
h 59 Lexington
- Hartwell Alfred B salesman bds 179 Ash
- “ Emma F widow Chauncy h 611a Main
- “ Guy R salesman bds 179 Ash
- “ Harriet L rms 842 Main
- “ Harvey S watchmaker h 179 Ash
- “ Henry W architect h 147 Summer
- “ Hiram B removed from city
- “ Mabel E piano teacher 611a Main h do
- “ Mary A bds 147 Summer
- “ Nancy M widow Cephas L bds 842 Main
- Harvey Alonzo S driver rear 60 Calvary h 137 Linden
- “ Amanda J widow Calvis b 10 Martyn C P
- “ Arthur E machinist 735 Main b 137 Linden
- “ Austin E conductor bds 108 Prospect
- “ Daisy I at W W Co bds 108 Prospect
- “ Daniel J at E H W Wks h 43 Hammond
- “ Edward C chief electrician W W Co h 10 Martyn C P
- “ Ernest H civil engineer W Newton h 40 Brown
- “ Frank at B Mfg Co bds 409 River
- “ Frank A laborer h 23 Heard
- “ Gerald R meterman h 108 Prospect
- HARVEY JOHN L** lawyer 3 Moody rms 3, 4 and 5 h
Greenwood av See page 10
- “ Leroy E clerk 56 Felton b 6 Park pl
- “ Mary died March 29 1913
- “ Mildred W stenographer bds 6 Park pl
- “ Thomas M carpenter h 50 Russell
- “ William H reporter B Globe h 6 Park place
- Harwood John at W W Co h 4 Chester av
- “ Richard machinist h 3 Lawton place
- Haseltine Helen widow h 162 Main
- Haskel George F grocer 33 Myrtle h do
- “ Harold C at W W Co h 117 Robbins
- Haskins Edgar F at W W Co h 133 Woerd av C P
- Haslim James laborer W W Wks bds 382 River
- Hassan Charles M at W W Co h 18 Prospect st av
- “ Mary H widow James W b 18 Prospect st av
- Hassett John J laborer h 302 River

HATHAWAY'S BREAD

THE LEADER FOR 36 YEARS

FURNITURE REPAIRED AND RE-FINISHED

35 Years' Experience

Telephone Connection

CHARLES E. HARDING & SON

Shop, 40 SPRUCE ST. Res., 151 CRESCENT ST., WALTHAM

WALTHAM [1914] DIRECTORY

209

Hassett

“ William F (Waltham Marble & Granite Works) 161
Prospect h 21 Rich

Hastings Ara removed from city

“ Bertrand W pressman B Post h 355 Waverley Oaks rd

“ Ellen bds 159 Summer

“ Herbert C driver 25 Moody bds 4 Harvard av

“ M Emma teacher North Grammar school b 11 Charles

“ M Jennie widow Clarke h 4 Harvard av

Hasty Elmer J at W W Co rms 195 Ash

Hatch Charles W engineer h 56 South

“ Delia T Mrs milliner 171 Moody h 370 Crescent

“ Ernest H teacher Evening school h at Boston

“ E William driver 600 Main h at Belmont

“ Frank S accountant bds 8 Lexington

“ Harry W principal Evening school h at Boston

“ Herbert L letter carrier 134 Moody h 187 Brown

“ Howard S civil engineer h 4 Columbus av

“ Joseph B letter carrier B h 370 Crescent

“ Margaret R widow William H died April 12 1913

Hatfield Frederick D engineer B & M h 89 Pond

“ George W carpenter b 25 Plympton

“ Mildred bds 81 Maple [cor Benefit

Hathaway C F & Son props Hathaway's Bakery Elm

HATHAWAY'S BAKERY C F Hathaway & Son, props

Elm cor Benefit See foot lines

Hathorn Charles H at W W Co bds 335 Newton

“ E Belle at W W Co bds 104 Adams

Haven Catherine widow Lewis E h 149 Ash

“ Frank H at W W Co h 16 Maple

“ Hiram L foreman at Lexington bds 153 Ash

“ John S clerk h 153 Ash

“ Leslie at W W Co b 149 Ash

“ Richard B electrician b 149 Ash [sell

Havener Arthur R draughtsman J L T Mfg Co h 93 Rus-

“ Elizabeth W removed to Marquette Mich

“ Fred N foreman N & W G L h 222 Bacon

Havens Francis P machinist h 151 Weston

Haverty Catherine E at W W Co b 17 Fiske

“ Mary A at W W Co b 17 Fiske

“ Nora L bookkeeper b 17 Fiske

“ Patrick laborer h 17 Fiske

Havey Alice J, E H W Wks bds 14 John

“ Bernard at O'H W D Co h 16 Dartmouth

“ Catherine T, W W Co bds 14 John

“ Irene A stenographer Metz Co b 16 Dartmouth

“ John J A at W W Co b 14 John

HATHAWAY'S BREAD**YOU HAVE USED IT FOR A GENERATION.****WHAT DO YOU THINK OF IT?**

F. W. HINDS, Jeweler
 Successor to BURKE & HINDS
WATCHES, CLOCKS AND DIAMONDS
4 MOODY ST., WALTHAM

210

WALTHAM [1914] DIRECTORY

Havey

- “ Katherine sorter b 10 Bolton
- “ Lillian A stenographer Metz Co b 16 Dartmouth
- “ Mary E bookkeeper b 40 Clinton
- “ Mary L cotton finisher b 14 John
- “ Nellie E Mrs housekeeper b r 160 Newton
- “ Michael J stonecutter b 40 Clinton
- “ Sarah J at W W Co b 40 Clinton
- “ Thomas E laborer h 40 Clinton
- “ Thomas F Jr, U S N b 40 Clinton
- “ Thomas P at W W Co h 14 John
- “ Thomas P Jr at W W Co b 14 John
- “ William driver 33 Moody h 109 Central
- “ William H dentist 93 Moody rm 4 h 20 Dexter
- Hawes Carrie A widow L Anson housekeeper 346 Bacon
- “ Emma L died February 28 1913
- “ Lucy M died August 15 1913
- Hawkes Emma A widow John Q A rms 32 Howard [sell
- Hawks Ruth teacher Chauncey Newhall school rms 92 Rus-
- Hawley Benjamin H at W W Co h 7 Banks
- “ Dexter H at W W Co h 235 Ash
- “ Dexter R removed from city
- “ Francis B reporter 126 Moody b 7 Banks
- “ J Fred salesman end Maple ter
- “ Philip clerk B b 235 Ash
- “ W Winthrop b 235 Ash
- Hay Claude at W W Co bds 14 Woerd av
- “ John F at Metz Co h 16 Woerd av
- “ Robert died October 3 1912
- “ Stella M proofreader bds 14 Woerd av
- “ William S foreman Metz Co h 14 Woerd av
- Hayden Albert W cementworker h 324 Moody
- “ Charles W machinist h 260 Crescent
- “ Mary widow William h 159 Moody
- “ Mary E widow Charles S b 65 Alder
- Hayes Annie operative rms 12 Lowell
- “ Annie L b 396 Lexington
- “ Archibald J bds 1 Gibbs court
- “ Arthur D harness mfr 733 Main h 45 Wellington
- “ A Douglas student b 45 Wellington
- “ Bonaventure salesman B b 1 Gibbs court
- “ Daniel carpenter h 20 School av
- “ Daniel machinist h 26 Taylor
- “ Ellen A widow William h 410 Lexington
- “ Frank at W W Co rms 17 Bellevue
- “ Frank machinist bds 240 Crescent
- “ Fred K removed from city

HATHAWAY'S BREAD

THE LEADER FOR 36 YEARS

HENRY MULDER PLUMBING AND HEATING

175 Prospect St., near Riverview, Waltham. Tel. Conn.

WALTHAM [1914] DIRECTORY

211

Hayes

- “ Fred W removed from city
- “ Harry A at W W Co h 36 $\frac{1}{2}$ Bacon
- “ Harry B at W W Co h 82 Grant
- “ Ina widow Frank D rms 97 Crescent
- “ Kora at W W Co bds 94 Adams
- “ Malcolm helper bds 26 Taylor
- “ Mary A widow Thomas h 82 Grant
- “ Nellie at W W Co rms 17 Bellevue
- “ Patrick h 17 Bellevue
- “ Philip clerk 875 Main h 38 Curtis
- “ Rufus I engineer Elm cor Benefit h 45 Wellington
- “ Sadie at W W Co rms 17 Bellevue
- “ Stephen H conductor B & M h Ridgewood ter R C
- “ Thomas stenographer bds 82 Grant
- “ William A steam fitter 588 Main h 3 Castle
- “ William C asst assessor h 1 Gibbs et
- “ William F asst clerk American W T Co rms 82 Grant
- “ see Hays

Haynes Edna B stenographer B b 77 Crescent

- “ Ethel I nurse b 94 High
- “ Harriet at W W Co rms 72 Ash
- “ Jesse P at W W Co h 80 Washington av
- “ Katharine at W W Co rms 225 Adams
- “ Patrick laborer h 143 Calvary
- “ Patrick Jr laborer b 143 Calvary
- “ Ralph W helper h 83 Cherry
- “ Samuel E mgr 44 Charles
- “ see Haines

HAYS BROTHERS (Charles F and Josiah S) concreters and roofers 239 School and Grant st See page 24

- “ Charles F (Hays Bros) h 239 School
- “ Daniel S veterinary surgeon 239 School h do
- “ Josiah S (Hays Bros) 239 School h 10 Grant pl
- “ Mary widow William W h 239 School
- “ see Hayes

Hayward Charles F conductor h 78 Fiske

- “ Harriet B Mrs hair goods 175 Moody h 185 do
- “ J Fred clerk B & A h 148 Hammond
- “ Lucius P F foreman h 185 Moody
- “ Walter L clerk 93 Moody b 78 Fiske
- “ William F removed to Belmont

Healey Catherine organ worker bds 175 River

- “ Catherine F h 488 Main
- “ Frank clerk 89 Moody bds 26 Robbins
- “ Frank student b 92 Cedar
- “ George driver Gibbs Express Co h 32 Bolton

Hathaway's Bread

Known to all
WELL - BRED
People for over
one-fourth of a
Century

NEW ENGLAND COAL CO., WALTHAM
BURN FULTON'S COAL

Yard & Office, NEWTON ST. Branch Office, 179 MOODY ST.

212

WALTHAM [1914] DIRECTORY

Healey

- “ James J laborer h Pond street court
- “ John J bookkeeper B bds 26 Liberty
- “ Mary E widow h 26 Robbins
- “ Mary J removed from city
- “ Morgan gardener h 92 Cedar
- “ Patrick laborer h 79 Oak
- “ Patrick J yardman N E C Co h 26 Liberty
- “ Roscoe E laborer h 17 Plympton
- “ Sabina at W W Co b 92 Cedar
- “ Thomas H clerk b 26 Liberty
- “ William E at W W Co h 488 Main
- “ William F at E H W Co h 185 Charles
- “ see Haley and Healy
- Healy William H at W W Co h 8 Dartmouth
- “ see Healey and Haley
- Heanue James B clerk 709 Main h at Somerville
- Heard Mary A dressmaker 3 Central h do [ton
- Hearn Ernest H accountant Hutchings Organ Co h at Bos-
- Heasley John W builder 46 Cedar h do
- “ Kate F housekeeper 46 Cedar
- “ Mary A housekeeper 46 Cedar
- Heaslip Joseph P hostler h 92 Calvary
- Heath Annie M widow George rms 81 High
- “ George B at W W Co h 18 Townsend
- “ Laura E Mrs dressmaker 57 Rich b do
- “ Lindsey H at E H W Co h 57 Rich [Moody
- “ & Co (John P and Mrs Catherine Kett) dry goods 202
- Hebard Emma watchmaker b 87 Riverview av C P
- Hebb Uriah L at E H W Wks h 341 Moody
- Hebden Edgar engineer b 119 Adams
- “ Tom at W W Co h 119 Adams
- Heckman C E Millard woodworker h 50 Cushing
- Hedlund Fritz at W W Co h 194 Robbins
- Hedman Axel at W W Co h Dorchester st
- Heffernan Annie housekeeper 48 Parmenter rd
- “ George L laborer bds 48 Parmenter rd
- “ Henry F h 48 Parmenter rd
- “ James clerk 161 Moody b 99 Francis
- “ James F painter h 99 Francis
- Heffron Florence clerk 109 Moody bds 4 Adams
- Hegarty John laborer h r 159 Willow
- Hegberg Edwin machinist bds 1271 Main
- Hegewald Bertha D timekeeper Metz Co bds 186 River
- “ Julius gateman W B & D Wks h 186 River
- Heigham Elizabeth E widow Jabez W h 17 Elm suite 2
- Heinlein Joseph F milk, eggs, etc 279 Dale h do

HATHAWAY'S BREAD

YOU HAVE USED IT FOR A GENERATION.

WHAT DO YOU THINK OF IT?

CHARLES E. HARDING & SON

Telephone Connection

35 Years' Experience

HARDWOOD FINISHING

Shop, 40 SPRUCE ST. Res., 151 CRESCENT ST., WALTHAM

WALTHAM [1914] DIRECTORY

213

- Heinstrom Carl G machinist h 4 Winthrop
 Heinz Ludwig E watchmaker b 15 Norumbega ter
 Helgeson Ida dressmaker bds 36 Summit
 " Leonard R carpenter bds 36 Summit
 Helm Fred G blacksmith Gifford av b 33 Spruce
 " J Chester removed from city
 Helman Annie at W W Co b 26 Fountain
 " Samuel shoe repairer and grocer 26 Fountain h do
 Helms Mildred matron M S F M b do
 Hemenway Charles T at W W Co h Weston n Stony Brook
 " David farmer b Charles T Hemenway's
 " Frank machinist h 98 Maple
 " George E emery wheel maker rms 156 Ash
 Hemeon Clayton I at W W Co h 24 Riverview av C P
 Hemler Charles F died July 9 1912
 " George at W W Co h 220 Moody
 Henchey Leo clerk at W Water Wks
 Henderson Douglas at W W Co h 12 Chester av
 " Elizabeth at W W Co rms 153 Adams
 " Eva F at W W Co bds 151 Robbins
 " James dyer h rear 18 Calvary
 " John baker bds 50 Alder
 " Margaret F at W W Co bds 151 Robbins
 Henley Charles M clerk 677 Main b 70 School
 " Grace K bookkeeper 124 Moody bds 70 School
 " Joseph A mgr at Cambridge b 70 School
 " Nora widow h 155 Newton
 " Patrick F grocer h 70 School
 Hennan Arthur T clerk h 251 Dale
 Hennelly Annie E Mrs n 33½ Russell
 " Catherine G teacher piano b 33½ Russell
 " Eileen telephone operator b 33½ Russell
 " George A salesman B b 222 River
 " John carpenter rms 10 Mechanic
 " Josephine operative bds rear 15 Benefit
 " Lauretta stenographer b 33½ Russell
 " Lillian widow Edward J removed from city
 " Michael J at W B & D Wks h 128 Pine
 " Nora widow Patrick h rear 11 Benefit
 " Sadie E widow John F bds 36 Banks
 " Thomas grocer 220 River h 222 do
 " William J machinist b 128 Pine
 Hennessey Helen and Mary b 97 South
 " John driver 33 Moody h 113 Central
 " Joseph machinist h 35 Taylor
 " Michael bds 36 Spring
 " Michael J plumber 588 Main h 12 Fiske

HATHAWAY'S BREAD**THE LEADER FOR 36 YEARS**

F. W. HINDS, Diamonds
 Successor to BURKE & HINDS
FINE WATCH, CLOCK AND JEWELRY REPAIRING
4 MOODY ST., WALTHAM

214

WALTHAM [1914] DIRECTORY

- Hennigar Jeff farm hand Cedar Hill Farm bds do
 Henry Abbie A widow Martin L b 133 Woerd av C P
 " Chester removed from city
 " George foreman 1040 Main h 25 Williams
 " Isa E widow William C h 165 Ash
 " James F removed from city
 " Laura A nurse b 133 Woerd av C P
 " Louis R rms 22 Brown
 " Marion A attendant 128 Moody b 165 Ash
 " Mary A h 81 Ash
 " Maud at W W Co bds 94 Adams
 " Patrick J carpenter bds 302 Dale
 " Robert at W W Co h Endicott C P
 " William C died January 9 1913
 Henson Archibald P at W W Co h 77 Robbins
 " Arthur bds 5 Sharon
 " Blanche H bds 77 Robbins
 " Marjorie bookkeeper 593 Main bds 77 Robbins
 " Martha widow Carl h 5 Sharon
 Hentzi August at W W Co h 59 Brown
 " August C foreman Metz Co h 126 Myrtle
 " August L at W W Co h 59 Brown
 " Bertha at W W Co bds 59 Brown
 " Jane clerk B bds 59 Brown
 Herbert Annie E widow Vital b 14 Sharon
 " A Edward at W W Co h 14 Sharon
 " Daniel carpenter h Grove cor Willow
 " Frederick painter h 141 Newton
 Hernandez Anna Howes Mrs (A H Hernandez & Co) 183
 Moody and music teacher 790 Main h do
 " A H & Co (A H Hernandez and Harry Hague) music
 dealers and variety 183 Moody
 " Clemente clerk B h 562 Main
 " Lewis R painter bds 790 Main
 " Melquiades piano tuner 790 Main h do
 " Violet bds 790 Main
 Herrick James A conductor B & M h 61 Morton
 " Marion P widow Rev Austin F h 20 Washington av
HERRING-HALL-MARVIN SAFE CO 63 Sudbury Bos-
 ton See page 54
 Hersee Frederick C treas Motor Specialties Co h at Ros-
 lindale
 Hersey Dycal at W W Co rms 136 Brown
 " John blacksmith h 129 Lafayette
 Hershoff Samuel watchmaker h 5 Norumbega ter
 Hession Agnes J stenographer B b 80 Lawrence
 " Alice M clerk B bds 80 Lawrence

Hathaway's Bread

Known to all
WELL - BRED
 People for over
 one-fourth of a
 Century

HENRY MULDER PLUMBING AND HEATING

175 Prospect St., near Riverview, Waltham. Tel. Conn.

WALTHAM [1914] DIRECTORY

215

Hession

- “ Helen M stenographer bds 113 Hammond
- “ James wheelwright h Waverley L P
- “ John farmer h 113 Hammond
- “ Marie J clerk B b 80 Lawrence
- “ Mary stenographer J L T Mfg Co bds 113 Hammond
- “ Michael h Pond st
- “ Michael caretaker Prospect Hill park h 80 Lawrence
- “ see Hussion

Hetzel George gardener h 277 Dale

Heustis J Hal mgr h 55 Chestnut

Heuter Peter M machinist h 69 Rich

[dale

- “ Royal R teacher drawing Evening school h at Auburn-

Hewes Nathaniel D at W W Co bds 94 Adams

Hewett Elizabeth E dressmaker 598 Main suite 1 b do

- “ Jennie housekeeper 31 Middle

Heyworth George B painter h 12 Orange

Hibberd George R at W W Co h 31 Beech

- “ Joseph mule spinner b 387 River

Hickey John molder h 58 Oak

- “ John painter bds 4 Castle

[Oaks rd

Hickie Kinsman G contractor and builder h Waverley

Hicks Arthur L removed to Flint Mich

- “ A Edmund at W W Co h 18 Orange

- “ Carrie h 24 Chestnut

- “ Charles E at W W Co h 267 Crescent

- “ Cyrus W at W W Co h 22 Ash

- “ Fernando W at W W Co h 254 Crescent

- “ Frank A at E H W Wks h 25 Hammond

- “ Frederick D janitor Stearns school h 97 Ash

- “ George at W W Co h 60 Hall

- “ George T motorman h 30 Turner

- “ Grace E student bds 22 Ash

- “ Robert removed from city

Higbee Blanche Mrs at W W Co bds 94 Adams

Higbie George E at W W Co rms 34 Chester av

- “ Hannah F removed from city

Higginbotham M Louise probation officer E Cambridge
court house bds 56 South

- “ Samuel h 56 South

Higgins Agnes clerk Waltham Laundry Co bds 222 Brown

- “ Alexander S carpenter h Bowker L P

- “ Arthur agent h 32 Curtis

- “ Charles A carpenter A T Lyman's h 66 Hollace L P

- “ Charles C foreman end of Summer av h 100 School

- “ Daniel J molder h 9 Centre

[Palmer

- “ Daniel J supt of Water Works City Hall rm 3 h 13

HATHAWAY'S BREAD

YOU HAVE USED IT FOR A GENERATION.

WHAT DO YOU THINK OF IT?

NEW ENGLAND COAL CO., WALTHAM, MASS.
BURN FULTON'S COAL
WE SELL THE JEDDO AND LATTIMER

216

WALTHAM [1914] DIRECTORY

Higgins

- " Elizabeth at W W Co rms 27 School
- " Evelyn clerk W W Co rms 340 Moody
- " Francis H bookkeeper h 15 Lord
- " George removed from city
- " Hannah widow Daniel h 9 Centre
- " Harry J foreman B C Ames & Co b 1, Lexington ter
- " Herbert C medal finisher b 66 Hollace L P
- " John B carpenter h 22 Gorham
- " John H at W W Co rms 40 Crescent
- HIGGINS J ALBERT** hardware, paints, oils, etc 679 Main
h Ellison rd See page 20
- " Mabel at W W Co rms 46 Chestnut
- " Mary E housekeeper 108 Cushing
- " Mary L at W W Co b 272 School
- " Michael laborer h 272 School
- " Sadie J at E H W Wks b 272 School [Weston line
- " Willis E teacher at Pittsburg Pa h Lincoln st near
Hight Grace M bookkeeper W E W Co b 49 Pleasant
- Hildreth Bessie stenographer B b 198 Lowell [Lowell
- " George V court officer and janitor Police station h 198
- " Lillian H stenographer P O 134 Moody rms 95 Brown
Hill Albert C machinist h 23 Winthrop
- " Amos W b 410 Lexington
- " Bessie at W W Co rms 29 Cherry
- " Blanchard T removed from city
- " Blanche G Mrs at W W Co rms 35 Cherry
- " Candace at W W Co rms 61 Lowell
- " Charles gatetender Elm st h 428 River
- " Charles R foreman W W Co h 90 Lyman
- " Charlotte teacher M S F M bds do
- " Cyril S clerk B b 26 Morton R C
- " Derward W supt Mt Feake cemetery h 218 South
- " Edgar H carpenter h 48 Alder
- " Edna W Mrs assistant 3 Moody rm 10 rms 80 Brown
- " Elizabeth at W W Co rms 33 Cherry
- " Fred H clerk h 33 Gorham
- " Fred T G electrician B rms 25 Gordon
- " Gardner C at Metz Co rms 344 Crescent
- " George at W W Co rms 80 Brown
- " George R agent 91 Moody h 40 Guinan
- " George W conductor B & M h 26 Morton R C
- " Harold hoseman Engine No 1, Moody st rms do
- " Harry janitor 94 Adams bds do
- " Inez Mrs cashier 78 Crescent rms 49 do
- " John student rms South near Weston line
- " Lester S removed from city

HATHAWAY'S BREAD

THE LEADER FOR 36 YEARS

F. W. HINDS, Jeweler
 Successor to BURKE & HINDS
WATCHES, CLOCKS AND DIAMONDS
4 MOODY ST., WALTHAM

WALTHAM [1914] DIRECTORY

217

Hill

- “ Lora at W W Co rms 89 Myrtle
- “ Louise A teacher rms 46 Wellington
- “ Mabel A bookkeeper bds 48 Alder
- “ Maude M b 48 Alder
- “ Philip C journalist h 26 Morton
- “ Ralph C clerk at Newton b 14 Harvard place
- “ Ralph W at W W Co h 14 Harvard pl
- “ Ruth M teacher Evening school b 19 Wellington
- “ Sarah E Mrs head waitress 94 Adams bds do
- “ Walter H laborer h 148 School
- “ Walter J clerk 882 Main b 14 Harvard place
- “ Wilford A mgr h 225 Weston
- “ William A student b 410 Lexington
- “ William E driver Hose Wagon Engine No 1 h 196 Ash
- “ William H at W W Co h 410 Lexington
- “ William H driver b 196 Ash [near Weston line
- “ William J foreman John Roberts & Sons Co h South
- “ William R billiards 6 Elm h 55 Howard
- “ William T h 290 Lexington
- Hills Edgar conductor B & M h 86 Gardner
- “ Leslie E foreman Metz Co bds 86 Gardner
- “ Leslie E T student bds 86 Gardner
- Hilton Sarah A died December 8 1912 [Newton
- Hinehey Annie L Mrs teacher Old High school h r 42
- “ Francis student b r 42 Newton
- “ Leo J clerk bds r 42 Newton
- “ Richard physician 17 Pine h do
- “ Richard H apprentice bds r 42 Newton
- Hinckley Bessie at W W Co rms 82 Chestnut suite 1
- “ Hattie R teacher Newton bds 71 Orange
- Hinds Elizabeth at W W Co rms 24 Chestnut
- HINDS FREDERICK W** jeweler and phonographs 4
 Moody b 17 Bacon See top lines
- “ Helen S cashier 107 Moody b 17 Bacon
- “ Mary cook 7 Cushing b 5 do
- “ Samuel W clerk 712 Main h 17 Bacon
- Hines Anna at W W Co b 21 Ash
- “ Bridget bds 165 Newton
- “ Bridget widow Michael operative h 22 Oak
- “ Delia b 79 Pond
- “ Edward at Metz Co bds 100 Cushing
- “ Edward H b 21 Ash
- “ Elizabeth at W W Co rms 150 Brown
- “ Francis R student bds 155 Newton
- “ George A machinist h 151 South
- “ Georgie Mrs sec U S W V h 82 Chestnut

Hathaway's Bread

**Known to all
 WELL - BRED
 People for over
 one-fourth of a
 Century**

CHARLES E. HARDING & SON

Telephone Connection

35 Years' Experience

PAINTERS AND DECORATORS

Shop, 40 SPRUCE ST. Res., 151 CRESCENT ST., WALTHAM

218

WALTHAM [1914] DIRECTORY

Hines

- “ Hugh laborer h 79 Pond
- “ Jane widow Patrick h 21 Ash
- “ Jennie F b 21 Ash
- “ Joseph suit case maker bds 140 Charles
- “ Katherine O stenographer B bds 79 Pond
- “ Margaret L at W W Co bds 178 Willow
- “ Marion E student bds 155 Newton
- “ Martin J asst supt P O 134 Moody h 82 Chestnut
- “ Mary grocer 432 River h do
- “ Mary E housekeeper h 178 Willow
- “ Michael jeweler h 155 Newton
- “ Michael yardman W C Co b 32 McKenn
- “ Michael removed to N Y city
- “ Michael J at W W Co b 21 Ash
- “ Patrick city laborer bds 237 River
- “ Peter F painter b 409 River
- “ see Hynes
- Hinkle H Claude at E H W Wks h 49 Rich
- Hinman Frederick W machinist h 20 Wadsworth av
- Hird Albert N plumber h 345 Moody
- Hitchcock Cora L widow Frank L h 44 Vernon
- “ Fred H cashier B b 44 Vernon
- “ Walter A removed from city
- “ William A clerk b 44 Vernon
- Hjerpe Gustav machinist bds 55 Alder
- Hoade Joseph P salesman b 160 Bacon
- “ Julia widow Michael h 49 Guinan
- “ Margaret L at W W Co b 49 Guinan
- Hoar Emily L widow George H b 23 Fiske
- “ George W machinist rms 80 Washington
- Hoard Patrick J salesman h 160 Bacon
- Hoban James laborer b 165 Newton
- “ Michael J rem from city
- Hobart Edward machinist rms 120 High
- “ Myrtle at W W Co rms 24 Cushing
- Hobbs Eliza E h 114 Church
- “ Rebecca H h 114 Church
- Hobson Albert T b 566 Main [Crescent
- “ A Augustus Rev pastor First Baptist church h 131
- Hodgdon Freeman C at W W Co h 31 Howard
- Hodge Alfred T teacher High school b 134 Ash
- “ Alice M teacher b 134 Ash
- “ Elizabeth G teacher b 134 Ash
- “ Mary G widow Rev Elias h 134 Ash
- “ Ralph E conductor bds 36 Wellington
- “ Stephen D mason 36 Wellington h do

HATHAWAY'S BREAD

YOU HAVE USED IT FOR A GENERATION.

WHAT DO YOU THINK OF IT?

HENRY MULDER PLUMBING AND HEATING

175 Prospect St., near Riverview, Waltham. Tel. Conn.

WALTHAM [1914] DIRECTORY 219

Hodge

- “ Stephen D Jr salesman b 36 Wellington
Hodges Eggleston F student bds 84 Washington av [av
“ George W asst foreman W W Co h 84 Washington
Hodgeson Eva at W W Co rms 143 Ash
Hodgkins Albert G at W W Co h 81 Robbins
“ Arthur W at W W Co rms 87 Brown
“ Edward F janitor h 236½ Moody
“ Eugene J at W W Co h 86 Robbins
“ Leonard motorman h 984 Main [ton
“ Lionel R (Hodgkins & Co) 77 Prospect h 42 Welling-
“ Lula at W W Co bds 81 Robbins
“ Mary E widow George D b 46 Adams
“ & Co (Lionel R) groceries and provisions 77 Prospect
Hodgman Hazel S E student bds 90 Washington av
“ Herbert C clerk B h 90 Washington av
Hodgson George S carpenter h 21 Turner
Hoelscher Herman at W W Co b 31 Fuller
“ Herman E at E H W Wks h 189 Lowell
“ William E at W W Co h 31 Fuller [Crescent
Hoffman Bertha Mrs manicuring 27 Moody rm 5 rms 49
“ Bessie operative h 46 Spring
“ Camelius at W W Co rms 9 Chestnut
“ Carolyn S teacher High school b 4 Liberty
“ Daniel H at W W Co h 2 Tolman
“ George bill poster h 46 Spring
“ Grant at W W Co rms 49 Crescent
“ Harry laundryman Waltham Laundry Co
“ Herman at W W Co b 19 Chestnut
“ Lucille stenographer Metz Co rms 39 Chestnut
“ Samuel at W W Co rms 63 Orange
“ Simon junk h 2 Day
“ see Huffman
Hoffses Albert at W W Co rms 70 Gardner
“ Elvin J at W W Co h 195 Ash
“ Robert H machinist b 195 Ash
Hogan Charles at Metz Co rms 345 Moody
“ Edward R machinist bds 165 South
“ James laborer h Yetten terrace
“ James J driver 25 Moody h Yetten terrace
“ John W machinist b 165 South
“ Mary A Mrs stationery 605 Main h do
“ Thomas R barber h 349 Waverley Oaks rd
Hogland Eric laborer h 5 Highland
“ Victor laborer h 24 Fern
Hohman Mary Mrs at W W Co rms 104 Adams
Hoit Elenor teacher Waltham school for Girls h do

HATHAWAY'S BREAD

THE LEADER FOR 36 YEARS

**TO GET THE BEST YOU WILL HAVE TO
BURN FULTON'S COAL**

Yard and Office, NEWTON ST., WALTHAM
Branch Office, 179 MOODY ST.

220 WALTHAM [1914] DIRECTORY

- Holbrook Arthur L electrician wire dept h 7 Mt Pleasant
 " Bradbury physician 802 Main h do
 " Ella M teacher J B Bright school h 25 Linden
 " Helen b 185 Chestnut
 " James cabinet maker rms 16 Cushing
 " May Mrs waitress 80 Moody
 Holden Alden K driver Elm cor Benefit h 1 Daniels place
 " Lena at W W Co bds 94 Adams
 " Leon C bookkeeper B h 206 Robbins
 " Stillman P h 40 Walnut
 " Tina at W W Co b 94 Adams
 Holland Alice at W W Co rms 391 Newton
 " Erling chemist h 23 Walnut
 " J Douglass removed from city
 " Patrick J motorman h Pond street court
 " Thomas at W W Co rms 26 Robbins
 " Thomas machinist h 38 Gordon
 " William meat cutter h 24½ Bacon
 " William H watchman B Mfg Co h 56 Calvary
 Hollering Frank at W W Co h 64 Walnut
 " Roland F student bds 48 Walnut
 Hollis Elfreda at W W Co bds 33 Beach
 Holm Andrew O laborer h 125 Pine
 " Axel B at E H W Wks h 169 South
 " Swan E painter h 17 McBride's court
 " Thure S clerk 25 Moody bds 17 McBride's ct
 Holman Leslie A supt A W T Co b 164 Ash
 Holmberg Martin E at W W Co h 75 Gardner
 Holmes Andrew laborer h 125 Pine [Melrose
 " Augustus L (Holmes, Luce & Co) 124 Moody h at
 " Charles W painter h 71 Bacon
 " Edward W driver 109 Moody h 49 Crescent
 " Emma widow Daniel b 74 School
 " Georgina S bookkeeper b 74 School
HOLMES, LUCE & CO (Augustus L Holmes and Francis
 P Luce) house furnishers 124 Moody See page 34
 " Mary Mrs at W W Co h 144 School
 " Ozzra H engineer M S F M h 15 Liberty
 " Phoebe H bookkeeper b 74 School
 " Susan widow Alexander h 115 Robbins
 Holroyd Bertha clerk B b 391 Crescent
 " Charles rem to Pittsburg Pa
 " George Jr at W W Co h 391 Crescent
 Holt Fred watchman h 121 Ash
 " Gertrude at W W Co bds 121 Ash
 Homer Lawrence C at W W Co bds 95 Myrtle
 " Loring clerk B b 95 Myrtle

Hathaway's Bread

Known to all
WELL - BRED
People for over
one-fourth of a
Century

CHARLES E. HARDING & SON

Telephone Connection

35 Years' Experience

HARDWOOD FINISHING

Shop, 40 SPRUCE ST. Res., 151 CRESCENT ST., WALTHAM

WALTHAM [1914] DIRECTORY

221

Homer

- " Lottie L widow Guy H h 95 Myrtle
Honey Hjalmar organmaker h 25 Cross
Honor Augustus painter rms 934 Main
Hooban Margaret K widow Thomas b 216 Brown
" Patrick J boxmaker h 6 Parker's lane
Hood Alexander at W W Co b 23 Maple
" Arthur W bookkeeper B b 23 Maple
" Catherine Mrs rms 12 Spruce
" Eliza Mrs b 89 Cherry
" Elizabeth widow b 12 Spruce
" Eugene L carpenter h 89 Cherry
" George H at W W Co rms 266 Crescent
" Richard S at W W Co h 40 Banks
" Rosanna Mrs milliner 103 Moody h 89 Cherry
" Telesphore D carpenter b 89 Cherry
Hooker Sarah C widow James B h 11 Taylor
Hooper Charles F yard foreman B & M h 130 Prospect
" Denzell printer b 118 Robbins
" Giles driver h 15 Cross
" Grace saleswoman b 118 Robbins
" Julia widow h 185 Weston
" William stockeutter 56 Felton h 41 Cherry
Hooton Reginald A at W W Co h 1077 Main
Hoover Clayton E at W W Co rms 83 Ash
Hope Amos J machinist h 154 Ash
" Anna V at W W Co b 290 River
" George foreman h 290 River
" George Jr spinner rem to Newton
Hopkins Annie rem from city
" George asst foreman W W Co h 210 Ash
" George H at W W Co h 85 Brown
" George W at W W Co h 89 Robbins
" Grace at W W Co b 23 Gordon
" Robert instructor M S F M bds do
" William S engineer 157 High h 23 Gordon
Horan Daniel J cigarmaker 35 Moody h 35a Common
" Dennis laborer b 1 Lynch's lane
Horde Julia widow h 49 Guinan
" Margaret L at W W Co b 49 Guinan
Hornbeck Linn E at W W Co h 104 Myrtle
" Maggie S widow H Edson h 28 Robbins
Horne Charles A lather rms 36 Spruce
" Julius gardener b 24 Francis
" William lather b 20 Elm
" William F foreman h 1 Gorham

HATHAWAY'S BREAD

YOU HAVE USED IT FOR A GENERATION.

WHAT DO YOU THINK OF IT?

F. W. HINDS, Diamonds
 Successor to BURKE & HINDS
FINE WATCH, CLOCK AND JEWELRY REPAIRING
4 MOODY ST., WALTHAM

222

WALTHAM [1914] DIRECTORY

- Horner Charles D foreman E H W Wks h 22 Irving
 Horrigan Josephine A telegraph operator 16 Spring b
 at Somerville
 Horton Carl B traveling agt B & M b 96 Ash
 " George B police B & M h 96 Ash
 Hosmer Elizabeth S widow Edward h Lincoln n Smith
 Hosty Frank gardener h 58 Charles
 " John E at E H W Wks h 64 Charles
 " Michael J laborer b 58 Charles
 " Thomas J machinist h 54 Myrtle
 " Walter molder bds 58 Charles
 Hotchkiss Emira L at W W Co rms 12 Whitney av
 Hotel Bullard, Mrs A E Bullard prop 566 Main
 " Crescent, C H Ames prop 25 Crescent
 " Riverside, Lou F McCorrison prop 47 to 49 Moody
 Houde Wilfred machinist h 108 Felton
 Houghton Jean at W W Co b 1 Ash
 " William C rem from city
 Hourihan Ellen at W W Co b 95 Oak
 " Mary J telephone operator 16 Spring b 56 Pine
 " Nellie F at W W Co b 89 Oak
 " William at W W Co b 56 Pine
 Hoverter Lilla S widow at W W Co b 369 Bacon
 Hovey George G machinist E H W Wks h 117 South
 " H Adelaide widow Hamblin L h 542 Main
 Hovhannasian Narses rem to Boston
 Howard Arthur E carpenter h Lake st
 " Corey machinist rms 254 Crescent
 " Earl F clerk 895 Main b 39 Hammond
 " Everard F auto repairer h 12 Chester av
 " E Watch Works, Charles near South
 " Frank L helper b Arthur E Howard's Lake st
 " Grace bookkeeper b 87 Ash
 " Horace W engineer h 87 Ash
 " Mary J widow Arasmus h Arthur E Howard's
 " Nettie F at W W Co rms 182 Robbins
 " Tupper J at W W Co h 30 Wadsworth av
 " Warren E painter 254 Crescent h do
 Howarth Jackson gardener b 225 Charles
 Howe Agnes teacher b 95 Brown
 " Agnes T telephone operator 16 Spring b 184 River
 " Alberta at W W Co rms 416 Moody
 " Clarence D teacher b 95 Brown
 " C Wesley h 16 Gilbert
 " Ella L teacher b 16 Gilbert
 " Elmer C rem to Allston

HATHAWAY'S BREAD

THE LEADER FOR 36 YEARS

HENRY MULDER PLUMBING AND HEATING

175 Prospect St., near Riverview, Waltham. Tel. Conn.

WALTHAM [1914] DIRECTORY

223

Howe

- “ Elsie teacher rms 924 Main
- “ Emma J widow George F rms 198 Moody
- “ Fred R at W W Co h 1114 Main
- “ George A rem from city
- “ George E clerk B h 148 Adams [h 728 do
- “ George F fireman Pumping Station No 2 off South
- “ George M machinist W M Wks h 237 Ash
- “ George M operative h 26 Exchange pl
- “ Gladys W teacher b 16 Gilbert
- “ G Frank fireman South st Pumping Sta h 728 South
- “ Herbert A machinist h 24 Wellington
- “ Leo E painter rms 198 Moody
- “ Louise M teacher b 16 Gilbert
- “ Patrick J teamster W B & D Wks h 184 River
- “ Sarah M widow Henry W h 72 Prospect
- “ Thomas steam fitter b 184 River
- “ William A bds 44 Bedford

HOWE WILLIAM C carpenter and builder 197 $\frac{1}{2}$
Moody h 95 Brown See page 22

Howell Charles M button mfr Willow st h at Newtonville

- “ George F at W W Co h 214 Adams
- “ James A dairyman h Beaver near C B station
- “ William H janitor 321 Crescent h 15 Riverview avenue C P

Howes Albert clerk b 87 Bacon

- “ Elsie G teacher 6 Moody b 924 Main
- “ Mabel nurse b 716 Main

Howland Daniel O at W W Co h 35 Ash

Howley James J helper h 237 Grove

- “ John P helper b 237 Grove

Hoyt George A at Metz Co rms 27 Walnut

- “ Henry C pres N E Paper Bag Co h 94 School
- “ Lowell D salesman b 933 Main
- “ Margaret widow George L rem from city
- “ Walter L knitter h 17 Tomlin
- “ Walter S physician 104 Crescent h do

Hubbard Charles U milkman 1241 Main h do

- “ Ellen S b Ridgewood terrace R C
- “ Jane widow Edward J rem from city
- “ Mary at W W Co rms 56 Robbins
- “ Newell L widow Thomas b 23 Myrtle
- “ Sophie at W W Co rms 56 Robbins

Hublely Della F at W W Co rms 49 Brown

Hudson George M b 142 Ash

Hathaway's Bread

Known to all
WELL - BRED
People for over
one-fourth of a
Century

NEW ENGLAND COAL CO., WALTHAM, MASS.
BURN FULTON'S COAL
WE SELL THE JEDDO AND LATTIMER

224

WALTHAM [1914] DIRECTORY

Hudson

- " John R druggist 136 Prospect h 48 Harvard
- " Mary A widow John b 48 Harvard
- " Robert L electrician b 212 Brown
- Huffman Samuel at W W Co rms 63 Orange
- " see Hoffman
- Hughes Arthur watchman rms 160 Lowell
- " Bridget operative b 63 Calvary
- " Daniel L brakeman h 19 Sharon
- " Edward at Metz Co rms 54 Orange
- " Estelle Mrs h 27 Brown
- " George painter h 4 Chestnut st av
- " George F asst paying teller B b 15 Crafts
- " Hugh painter b 36 Cherry [52 Taylor
- " James J fireman pumping station No 1 off South h
- " John F laborer h 23 Exchange
- " Joseph boiler maker h 89 Charles
- " Joseph tallyman 56 Felton b 89 Charles
- " Mary A dressmaker h 63 Calvary
- " Patrick T machinist h end Yetten ter
- " Thomas F died Oct 1 1912
- " Thomas H yard master B & M h 90 Robbins
- " William B machinist Lexington near R R h Lin-
coln near line
- Huguenin Arthur machinist h 61 Brown
- Hull Albert D hostler 25 Moody h 7 Yetten ter
- " Annie G nurse b 10 Francis
- " Arthur A machinist b 10 Francis [av C P
- " Edgar L foreman dial dept W W Co h 69 Riverview
- " Joseph produce 856 Main h do
- " Moses A grocer 10 Francis h do
- " Ramah P cellist b 69 Riverview av C P
- " Rea claim adjuster b 856 Main
- Hultin Axel barber b 17 Gorham
- Humphrey Albert janitor 128 Moody h 25 Taylor
- " Gordon C clerk 135 Moody h 25 Taylor
- Hunger Harold machinist b 85 Grant
- " May L widow Frank L h 211 Hammond
- Hunneman Frederic B rem from city
- Hunt Albert A h 74 Riverview av C P
- " Arthur teamster b 41 Common
- " Charles H mgr h 246 Main
- " Chester L machinist h 156 Myrtle
- " Clinton D at W W Co h 84 Gardner
- " C F (Mrs Flora N Hunt prop) Waltham Crockery
Store 719 Main

HATHAWAY'S BREAD

THE LEADER FOR 36 YEARS

FURNITURE REPAIRED AND RE-FINISHED

35 Years' Experience

Telephone Connection

CHARLES E. HARDING & SON

Shop, 40 SPRUCE ST. Res., 151 CRESCENT ST., WALTHAM

WALTHAM [1914] DIRECTORY

225

Hunt

- “ Edmund R asst advertising b 246 Main
- “ Flora N Mrs (C F Hunt) crockery etc 719 Main
h 19 Howard
- “ Franklin L teacher M I T, B h 19 Howard
- “ Fred J rem to Woburn
- “ George A at W W Co rms 344 Crescent
- “ Henry E farmer h Forest st
- “ Howard E machinist h 265 Robbins
- “ Irving teamster b 41 Common
- “ Rose Mrs at W W Co rms 187 Ash
- “ William H insurance agent h 11 Underwood park
- “ William P H canvasser h 1 Bemis av
- Hunter Alice teacher M S F M bds do
- “ Augustus C carpenter h 13 Harvard
- “ Susan B teacher cooking and sewing public schools
h at West Newton
- “ Willie J forester h Prospect Hill av
- Huntley Forrest C at W W Co h 35 Russell
- “ Hattie at W W Co b 57 Chestnut
- “ John H machinist rms 201 Ash
- Huntress Addie widow George bds 79 High
- Hurd Arthur F at W W Co and mechano-therapy 110
Woerd avenue C P h do
- “ Elizabeth E widow Joseph W h 95 Russell
- “ J Allan clerk B h 15 Ellison road
- Hurley Alice clerk h 54 Central
- “ Anna E stenographer h 54 Central
- “ Charles A machinist h 54 Myrtle
- “ Edward M carpenter b 54 Central
- “ James F rem from city
- “ Jeremiah J painter h 85 Taylor
- “ Joseph lunch cart 32 Elm b 54 Central
- “ Joseph T clerk bds 54 Central
- “ Margaret L clerk b 54 Central
- “ Mary Alice h 54 Central
- “ Rose widow James h 183 Newton
- “ Walter J rem from city
- “ William D rem to Watertown
- “ William D apprentice bds 85 Taylor
- Hurt Frank insurance agent h 149 High
- Hussey Bridget h 266 Brown
- “ John F clerk b 266 Brown
- “ John H stone mason h 28 Clinton
- “ Martin h 250 Newton
- “ Michael baker h 266 Brown

HATHAWAY'S BREAD

YOU HAVE USED IT FOR A GENERATION.

WHAT DO YOU THINK OF IT?

F. W. HINDS, Jeweler
 Successor to BURKE & HINDS
WATCHES, CLOCKS AND DIAMONDS
4 MOODY ST., WALTHAM

226 WALTHAM [1914] DIRECTORY

- Hussian Bessie clerk B bds 42 Cutter
 " James S fireman h 42 Cutter
 " James S Jr director bds 42 Cutter
 " see Hession
 Husted Glenn W machinist Lexington n R R h 37 Francis
 " Milling Co Massasoit near Main
HUTCHINGS ORGAN CO builders of church and residence organs off Beaver near Clematis Brook station
 See page 37
 Hutchins J Roy removed to Lowell
 Hutchinson George M paper hanger bds 566 Main
 Hutmacher Raymond A boots and shoes 181 Moody bds 180 Brown [Moody]
 Huynder Bros (James and Marshall) confectionery 43
 " James (Huynder Bros) rms 23 Pine
 " Marshall (Huynder Bros) rms 23 Pine
 Hyacinth Brother removed from city
 Hyde Annie T widow Harlin P h 33 Harris
 " Harriet A widow George S bds 24 Bacon
 " Mary A clerk City Hall rm 11 bds 24 Bacon
 " Netta M at W W Co rms 101 High
 " Russell T artist bds 33 Harris
 " Stanley T removed to Bremerton, Wash
 Hynes John H roofer h 98 Cedar
 " Mary, Margaret and Catherine h 176 Willow
 " Mary J at E H W Wks h 43 Cedar
 " Michael at W B & D Wks h 308 River
 " Nellie J nurse bds 43 Cedar
 " Peter B bds 214 Newton
 " see Hines
 Hyslip Talmon M bakery 132 Prospect h 123 do
 Iamartino Christiana dressmaker 260 Newton bds do
 " Josephine widow Alphonse h 260 Newton
 " Salvador machinist bds 260 Newton
 Iby Johanna widow Nelson W h 43 Winthrop
 " Mary at W W Co bds 43 Winthrop
 " William sign painter 111 Moody rm 3 h 43 Winthrop
 Iderstrom Carl at Metz Co bds 207 Adams
 Illingsworth Eben E rms 14 Cushing [vary
 Imbordino Vincenzo shoe repairer 234b Moody h 41b Cal-
 Infantiano Camillo weaver h 41 Calvary
 Ingber Isadore grocer 128 Charles h do
 Ingham Jessie T stenographer bds 794 Main
 " Louise bookkeeper rms 794 Main
 Innes Charles clerk 149 Moody h 21 John
 " William H driver h 21 John

HATHAWAY'S BREAD
THE LEADER FOR 36 YEARS

HENRY MULDER PLUMBING AND HEATING

175 Prospect St., near Riverview, Waltham. Tel. Conn.

WALTHAM [1914] DIRECTORY

227

- International Correspondence Schools 177 Moody
 Iodece Mary Mrs dressmaker 260 Newton h do
 " Salvore tailor h 260 Newton
 Iodece Mary Mrs dressmaker 260 Newton h do
 Irish Ernest C (Moody St Garage) 6 Alder b 272 Moody
 " Frederick G at W W Co h 64½ Cherry
 " Mary J widow Cornelius h 272 Moody
 Irwin Catherine Mrs boarding house 10 Mechanic
 Isaacson Albert E painter h 24 Hammer
 " Arthur O bucklemaker bds 72 Bedford
 " Charles E clockmaker bds 82 Cushing
 " Charles R bucklemaker rms 59 Walnut
 " Claus Emil bucklemaker h 72 Bedford
 " Ernest W driver 25 Moody bds 33 Pine
 " Godfret laborer h 82 Cushing
 " Martin G clerk 109 Moody h 205 Adams
 " Oscar A clerk 109 Moody h 217 Ash
 " Philip tinsmith 588 Main bds Prospect st av
 " William A at W W Co bds 84 Cushing
- Jack Ardelle at W W Co bds 261 Crescent
 " John L clerk 167 Moody h 11 Underwood pk
 Jackman Lucia h 21 Newton [Myrtle
 Jackson Alfred L hairdresser basement 179 Moody h 49
 " Alfred P at W W Co bds 92 Robbins
 " Alfred S died May 14, 1913
 " Alfonso M at W W Co h 213a Moody
 " Atwood J machinist h 125 Chestnut
 " Caroline A widow Edward L h 3 Moody rm 41
 " Carrie E widow Alfred S h 68 Cushing
 " Eliza A widow Frank h 150 Crescent
 " Eliza A widow Joseph h 223 Ash
 " Elizabeth housekeeper Caspar Motley's Clark's lane
 " Elizabeth A H B teacher b Clematis av
 " Ella J widow Marshall C died Dec 16 1912
 " Ernest B purchasing agent W W Co h 255 Lowell
 " Francina at W W Co rms 98 Chestnut
 " Frank H machinist bds Clematis av
 " George H salesman h Clematis av
 " Herbert F printer bds 39 Alder
 " Herbert L optician 1345 Main h do
 " Janet widow Francis h 39 Alder
 " Joseph A mgr Waltham Watch Co Band h 223 Ash
 " Percy E removed from city
 " Phoebe J widow Melitias bds 72 Francis
 " Robert machinist A W T Co h 806 Main
 " Robert E rubber tire maker h 10 Lexington ter

Hathaway's Bread

Known to all
WELL - BRED
 People for over
 one-fourth of a
 Century

**NEW ENGLAND COAL CO., WALTHAM
BURN FULTON'S COAL**

Yard & Office, NEWTON ST. Branch Office, 179 MOODY ST.

228

WALTHAM [1914] DIRECTORY

Jackson

- “ Walter B at W W Co h 9 Auburn ter
“ Walter D jeweler 663 Main h 556 do
“ Walter F bds 39 Alder
“ William S removed from city
Jacobs Charles F steamfitter h 29 Murray
“ Frank farm hand h Winter near West
“ Frederick M driver 390 Main h 15 Ripley
“ Harlan W salesman h 75 Howard
“ Harry at W W Co bds 103 Felton
“ Mary E Mrs operative h 174 Newton
“ Philip treas E S Lincoln Inc h at Brookline
Jacobson Anders J bucklemaker h 239 Robbins
“ Harold F draughtsman bds 31 Elm av
“ John watch finisher h 85 Maple
“ John R machinist h 15 Gordon
“ Norman designer h 31 Elm av
“ Sophia H housekeeper 239 Robbins
Jacques Gertrude Mrs bookkeeper M S F M bds do
Jakeman Samuel J at W W Co h 23 Brown
“ Stephen M at W W Co bds 23 Brown
Jambazian Avedis h 56 Walnut
James Daniel F farm hand b Isaac W Hardy's Lexington
Jameson Arthur L farm hand Cedar Hill Farm bds do
Janes Bros (John E and Charles W) provisions 102 Moody
“ Charles B student bds 49 Washington av
“ Charles W (Janes Bros) h 400 Crescent
“ Harold B student bds 49 Washington av
“ John Elmer (Janes Bros) h 49 Washington av
Jank Richard R foreman Metz Co h 60 Orange
Jaqua William herdsman h Woburn st
Jardine F Pansey at W W Co rms 270 Moody
Jarvis Anna O h 87 Adams
“ George mason 12 Marshall B h 75 Chestnut
“ Martha b 326 Lexington [Lexington
“ William F physician 20 Pemberton sq B h 326
Jeanelle John rms 4 Walnut
Jeanrichard Mareus watchmaker h 168 Felton
Jellison George W machinist h 120 Myrtle
Jenison Lotta C widow Elijah h 164 Moody
“ see Jennison
Jenk Richard foreman h 60 Orange
JENKINS ELIZABETH FOSTER MRS chiropodist 137 $\frac{1}{2}$
Moody h 40 Elson rd (Prospect Hill) See page 17
Jenks Willard I bookkeeper B h 169 Hammond
Jennings Charles E Jr (Scenic Theatre) 16 Elm h at B
“ Clifton V removed from city

HATHAWAY'S BREAD

YOU HAVE USED IT FOR A GENERATION.

WHAT DO YOU THINK OF IT?

CHARLES E. HARDING & SON

Telephone Connection

35 Years' Experience

HARDWOOD FINISHING

Shop, 40 SPRUCE ST. Res., 151 CRESCENT ST., WALTHAM

WALTHAM [1914] DIRECTORY

229

Jennings

" James B laborer h 1 Mack's court

" Michael E confectionery 29 School h do

" Thomas F clerk B b 29 School

Jennison Arthur auctioneer h 83 Russell

" A Leroy printer bds 83 Russell

" Elmer E (E E Jennison Drug Co) 208 Moody and
(Waltham Auto Exchange) h 140 Lowell

" E E Drug Co (Elmer E Jennison) druggists 208 Moody

" John M electrician h 28 Hall

" Marion E bds 140 Lowell

" M Etta clerk 134 Moody bds 71 Chestnut

" see Jenison

Jensen Albert at Metz Co rms 341 Moody

" Conrad T jeweler h 30 Fairmount av

" Ida widow Thomas H h 5 Sharon

" Lillian at W W Co rms 5 Sharon

" Richard at Metz Co bds 207 Adams

" Walter jeweler rms 5 Sharon

Jepson E H at Metz Co rms 396 Moody

Jern Augustus machinist h 195 Adams

Jessup George foreman Metz Co h at Newton

Jewell Edward O toolmaker h 155 Brown

" Hiram h 164 Chestnut

" Sarah B bds 23 Myrtle

Jewett Arthur C at E H W Wks bds 188 Adams

" Edward T at W W Co h 254 Ash

" Ray H machinist bds 254 Ash

" Rollin D machinist h 247 Charles

" Sarah widow Luther K b A Hun Berry's Prospect Hill
avenue [Berry's, Prospect Hill av

" Sarah E teacher of drawing at Weston bds A Hun

Jobes K Edna milliner 99 Moody h 365 do

" Leonard H musician h 365 Moody

Jodrey Nathaniel carpenter rms 14 Cushing

" Sadie Mrs nurse rms 14 Cushing

Johansen Alexandria at W W Co rms 80 Brown

" Harold at W W Co h 350 Newton

Johnnot Ira E salesman h 64 Bedford

" Jane F teacher bds 64 Bedford

" Martha M teacher bds 64 Bedford

Johnson Adolph produce 899 Main h do

" Albert D bds 37 Prospect st av

" Alice operative rms 81 Cushing

" Amos removed from city

" Andrew at Metz Co h 29 Gordon

" Andrew L laborer h 29 Gordon

HATHAWAY'S BREAD**THE LEADER FOR 36 YEARS**

F. W. HINDS, Diamonds
 Successor to BURKE & HINDS
FINE WATCH, CLOCK AND JEWELRY REPAIRING
4 MOODY ST., WALTHAM

230

WALTHAM [1914] DIRECTORY

Johnson

- “ Anna Mrs h 55 Alder
- “ Annie Mrs h 63 Maple
- “ Arthur blacksmith 746 Main h 13 Exchange st ct
- “ Arthur machinist rms 43 Curtis
- “ August foreman George H Doty h Forest n Trapelo rd
- “ Augustus at W W Co h 31 Orange
- “ Byron Berkeley lawyer 89 State rm 82 B h 45 Pond
- “ Carl organ maker bds 50 Myrtle
- “ Carl I weaver h 22 Cutter
- “ Caroline and Louisa h 3 Cutter ct
- “ Carolyn E bds 38 Derby
- “ Charles removed to Philadelphia, Pa
- “ Charles A at W W Co h 93 Chestnut
- “ Charles E removed from city
- “ C F helper bds 566 Main
- “ Edward C removed from city
- “ Eleanor I at W W Co bds 37 Prospect st av
- “ Elinor L widow Richard M h 23 Maple
- “ Ella A widow Erastus bds 178 Robbins
- “ Elmer M clerk bds 11 Elson road
- “ Eric W tinsmith bds 91 High
- “ Ernest at W W Co h 43 Curtis
- “ Ernest L machinist h 99 Willow
- “ E Gertrude bds 23 Maple
- “ E Viola clerk W W Co bds 38 Derby
- “ Fannie F Mrs h 37 Prospect st av
- “ Francis M at W W Co h 38 Derby
- “ Frank at W W Co bds 21 Adams
- “ Frank bucklemaker rms 55 Taylor
- “ Frank bucklemaker rms 57 Walnut
- “ Frank machinist bds 75 Dale
- “ Frederick A at Waltham Laundry Co h 20 Irving
- “ Frederick P salesman bds Frederick W Johnson’s
- “ Frederick W mason h Waverley Oaks road
- “ Fritz at Metz Co h 15 Highland
- “ George L chief engineer W F D h 63 Chestnut
- “ Gustaf at Metz Co bds 43 Curtis [Adams
- “ Gustave foreman Boston Pencil Pointer Co rms 195
- “ G Frank saleman B h 50 Pleasant
- “ Harold at W W Co bds 93 Chestnut
- “ Harold B molder h 9 Elson rd
- “ Harry P salesman B b Frederick W Johnson’s
- “ Helen at W W Co rms 203 Ash
- “ Hilmer at W W Co rms 43 Curtis
- “ Horace I druggist 617 Main h 30 Lyman
- “ H Irving Jr student bds 30 Lyman

Hathaway's Bread

Known to all
WELL - BRED
 People for over
 one-fourth of a
 Century

HENRY MULDER PLUMBING AND HEATING

175 Prospect St., near Riverview, Waltham. Tel. Conn.

WALTHAM [1914] DIRECTORY

231

Johnson

- “ James T carpenter h 43 Fiske
- “ James T Jr clerk W B & D Wks h 43 Fiske
- “ Jennie Mrs bookkeeper 78 Crescent rms 49 do
- “ John A machinist h 49 Francis
- “ John A organ maker h 3 Bellevue
- “ John B toolmaker h 935½ Main
- “ John E leather goods mfr 3 Highland h 1 Pratt av
- “ John E produce h 60 Hammond
- “ John L at W W Co h 38 Stearns
- “ John W at W W Co h 11 Elson rd
- “ Joseph H salesman h Ridgewood ter off South
- “ Josiah B at W W Co h 120 Myrtle
- “ Kimball clerk h 21 Gardner
- “ L Gertrude at W W Co h 278 Crescent
- “ Marie and Lena h 2 Cutler court
- “ Martha Mrs h 75 Dale
- “ Maude at W W Co bds 75 Dale

JOHNSON MELVIN M lawyer 89 State Boston h at
Cambridge See page 13

- “ Nathan H at W W Co h 18 Maple
- “ Newell D Dr h 428 Lexington
- “ Nina at W W Co b 94 Adams
- “ Olaf W machinist h 99 Willow
- “ Osear at W W Co h 62 Bedford
- “ Oscar A painter end Fiske h do
- “ Oscar C foreman h 195 Adams
- “ Patrick laborer h 41 Cedar
- “ Paul railway mail clerk h 178 Robbins
- “ Peter died February 20, 1913
- “ Robert Mrs h 102 Orange

JOHNSON ROBERT B watches etc 663 Main h 362 Lex-
ington See page 8

- “ Robert F M lunch 315 Moody h 23 Robbins
- “ Robert M driver Hose No 3 h 86 Lowell
- “ Roberta clerk 663 Main bds 362 Lexington
- “ Samuel carpenter bds 3 Woodlawn av
- “ Sherman H jeweler 663 Main bds 362 Lexington
- “ Swante O painter h 11 Walnut
- “ Swen machinist h 68 Calvary
- “ Thomas foreman 390 Main h Watertown
- “ Wallace L machinist h 58 Orange
- “ William laborer h 5 Union
- “ William E at W W Co h 326 Crescent
- “ William H h 6 Willow
- “ Winifred at W W Co bds 94 Adams
- “ ——— at Metz Co rms 12 Walnut

HATHAWAY'S BREAD

YOU HAVE USED IT FOR A GENERATION.

WHAT DO YOU THINK OF IT?

NEW ENGLAND COAL CO., WALTHAM, MASS.
BURN FULTON'S COAL
WE SELL THE JEDDO AND LATTIMER

232

WALTHAM [1914] DIRECTORY

- Johnston Bertha at W W Co rms 62 Hall
 " Laura E at W W Co bds 112 Prospect
 " William H teacher rms 344 Crescent
 " William J jobber h Gill road
 " William R musician rms 344 Crescent
 Johnstone Harry at Metz Co rms 188 Ash
 " Robert M at W W Co h 123 Brown
 " William W baker h 123 Brown
 " Willie watchmaker h 99 Chestnut
 Jolin Augustin polisher h 34 Elm
 " Blanche typewriting 34 Elm b do
 " Elzeor polisher bds 34 Elm
 " Nazaire polisher h 81 Harvard
 Jones Abbie widow Frank B bds 45 Winthrop
 " Alfred A clerk W B & D Wks h 385 Newton
 " Alfred G farmer rms 1380 Main
 " Alma A clerk bds 1380 Main
 " Alta B at W W Co bds 123 Chestnut
 " Amasa F chauffeur 623 South bds do
 " Arthur C at W W Co h 6 Palmer
 " Arthur W farmer h 261 Weston
 " Benjamin F adjustor W W Co h 173 Hammond
 " Benjamin R blacksmith r 699 Main h 11 Spring
 " Bessie teacher M S F M bds do
 " Burleigh W electrician h 31½ Adams [Adams
 " B W switchboard operator E E I Co Pine st h 31½
 " Carrie clerk 109 Moody bds 123 Chestnut
 " Catherine widow William h 18 Moore
 " Dexter F farmer h 1380 Main
 " Dora at W W Co bds 32 Russell
 " D Edward printer bds 67 Lowell
 " D Manley engineer 115 Bacon h 37 Hammond
 " Elizabeth W widow Moses h Winter near West
 " Ellen M principal Pond End school h at Weston
 " Emma A bookkeeper New England Coal Co b 18 Moore
 " Emma C bds 261 Weston
 " Ephraim at W W Co rms 145 Ash
 " Ethel teacher Old High school bds 724 Lexington
 " E Louise librarian B b 40 Harris
 " Frank L at W W Co h 365 Moody
 " Frank P driver Hose 1 bds 4 Bright
 " Fred A foreman B h 29 Banks
 " George C clerk h 123 Chestnut
 " George F watchmaker h 19 Murray
 " George T consulting mechanical engineer h 295 Moody
 " Georgie S widow Frank E millinery 18 Hall h do
 " Geraldine S visitor State House B bds 40 Harris

HATHAWAY'S BREAD

THE LEADER FOR 36 YEARS

F. W. HINDS, Jeweler
 Successor to BURKE & HINDS
WATCHES, CLOCKS AND DIAMONDS
4 MOODY ST., WALTHAM

WALTHAM [1914] DIRECTORY

233

Jones

- “ Guy F testman 16 Spring h end Dwight st
- “ Guy W S student rms 13 Robbins [Trapelo road
- “ Harry F driver Charles cor Grant h Lexington near
- “ Helen P teacher bds 299 Moody
- “ Henry S h 40 Harris
- “ Herbert E supervisor B h 299 Moody
- “ H Beulah at W W Co bds 123 Chestnut
- “ Ida S Mrs at W W Co h 349 Moody
- “ Isabelle widow George N h 164 Brown
- “ Jennie Mrs at W W Co rms 64 Ash
- “ John H pressman Music Hall av h 21 Mt Pleasant
- “ John J clerk 30 Cedar h 18 Moore
- “ Joseph E at W W Co h 10 Floyd
- “ Katherine D teacher Old High school bds 40 Harris
- “ Leland C student bds 123 Chestnut
- “ Manashy at W W Co rms 143 Ash
- “ Mianda K clerk 878 Main bds 37 Hammond
- “ Michael T driver B h 31 Gordon
- “ Mildred bookkeeper 875 Main bds 37 Hammond
- “ Moses Jr carpenter h West near Winter
- “ Orville farmer bds 1380 Main
- “ Ralph I screwmaker bds 56 Orange
- “ Richard crossing tender Lexington st h 35a Common
- “ Richard A supt of streets office Pond next to City
 Stables h 27 Banks
- “ Richard G at W E W Co h 39 Exchange
- “ Rosalia bds 67 Lowell
- “ Roy D motorman h 880 $\frac{1}{2}$ a Main
- “ Susan F Mrs manicure 880 $\frac{1}{2}$ a Main h do
- “ Warner driver rms 37 Hammond
- “ Wilfred B at W W Co h 257 Ash
- “ Will Lester machinist h 217 Lowell
- “ Willard F painter h 45 Winthrop
- “ William at W W Co h 303 Crescent
- “ William at W W Co h 309 Newton
- “ William concreter h 34 Clinton
- “ William F driver patrol wagon h 83 Hall
- “ William H grocer 403 Moody h 21 Dexter
- “ William H shipper h 15 Hartwell
- “ William O at Metz Co h 357 Moody
- “ William O at W W Co rms 144 Brown
- “ W Lester foreman 66 Woerd av h Adams av
- Jordan Amelia M widow Wendell S h 184 Hammond
- “ Austin T clerk 179 Moody rms 26 Adams
- “ Cecil O at W W Co rms 3 Moody rm 20
- “ Edith D nurse rms 3 Moody rm 20

Hathaway's Bread

Known to all
WELL - BRED
 People for over
 one-fourth of a
 Century

CHARLES E. HARDING & SON

Telephone Connection

35 Years' Experience

PAINTERS AND DECORATORS

Shop, 40 SPRUCE ST. Res., 151 CRESCENT ST., WALTHAM

234

WALTHAM [1914] DIRECTORY

Jordan

- “ Ethel M waitress 94 Adams bds do
- “ Francis P machinist h 60 Fiske
- “ G Edwin agent W B & D Wks, River st h 325 Bacon
- “ G Edwin Jr salesman bds 325 Bacon
- “ Malcolm at E H W Wks rms 16 Maple
- “ Mary widow Nahum rms 18 Auburn
- “ Myrtle L music teacher 184 Hammond rms do
- “ Perley at W W Co bds 103¹/₂ Adams
- “ Stella M sec bds 184 Hammond
- Josephson Annie clerk 109 Moody bds 21 Calvary
- “ Charles weaver bds 21 Calvary
- “ Gustav laborer bds 21 Calvary
- “ John L car inspector h 21 Calvary
- “ Lena widow Claus h 21 Calvary [av
- Joslin William W restaurant 358¹/₂ Moody rms 46 Chester
- Joubert Agnes clerk 145 Moody bds 72 Pine
- “ George laborer h 72 Pine
- Journey Fitz R carpenter h 14 Spruce
- Joy Mildred J widow Levi b 55 Chester av
- Joyce Earl driver 390 Main h at Allston
- “ Frank J undertaker McBride's et bds do
- “ Gordon conductor bds 3 Stratton terrace
- “ John laborer h McBrides et
- “ Joseph F carpenter bds 104 Central
- “ Lawrence J carpenter bds 104 Central
- “ Michael laborer h 114 Newton
- “ M Adelaide and Helen L h 57 Adams
- “ Patrick F carpenter bds 104 Central
- “ Thomas operator bds McBrides court
- “ William H removed to Belmont
- Judge John engineer h 59 Cedar
- “ John J stenographer B bds 59 Cedar
- “ Thomas H hairdresser 4 Pine rms 184 Moody
- Jurada Elizabeth stenographer bds 3 Columbus av
- “ Joseph machinist bds 3 Columbus av
- “ Margaret Mrs h 3 Columbus av
- Justason G Ernest clerk 709 Main h 75 Lexington

- Kaler Harold A clerk bds 227 Ash
- Kalloch Herbert J printer h 125 Lowell
- Kallstenius Emily at W W Co rms 122 Adams
- Kampe John E watch-tool maker 38 Brown h do
- Kane Edward at E H W Wks bds 117 Pond
- “ Frank I at W W Co rms 135 Brown
- “ George A driver h 66 Exchange
- “ Gertrude E clerk 109 Moody bds 58 Fiske

HATHAWAY'S BREAD

YOU HAVE USED IT FOR A GENERATION.

WHAT DO YOU THINK OF IT?

HENRY MULDER PLUMBING AND HEATING

175 Prospect St., near Riverview, Waltham. Tel. Conn.

WALTHAM [1914] DIRECTORY

235

Kane

- “ Hannah bds 83 Charles
- “ Harry J clerk bds 56 Fiske
- “ John laborer h 164 Willow
- “ John (409 River) removed from city
- “ John F clerk bds 164 Willow
- “ Margaret at W W Co rms 135 Brown
- “ Patrick laborer h 11 Common
- “ Patrick mason h 80 Francis
- “ Peter laborer h 117 Pond
- “ Robert F clerk 167 Moody bds 164 Willow
- “ Thomas molder U S Arsenal h 12 Calvary
- “ Thomas A machinist W W Co bds 164 Willow
- “ see Keane and Cain
- Kann David at W W Co h 307 Crescent
- Kaplan Abe shoe repairer 7 Church h at Chelsea
- “ Walter shoe repairer 11 Crescent h 88 Charles
- Kappler Anna M widow bds 26 Maple
- “ Francis J at W W Co h 26 Maple
- “ Joseph L machinist 157 High h at Newton
- “ Mary E at W W Co bds 26 Maple
- Karlson Joel farm hand George H Doty's Forest st b do
- Karsh Isaac tailor 883 Main h do
- Karvonen Tonalti machinist b Henry Baier's, Yetten ter
- Kasanoff Samuel musician rms 8 Common suite 4
- Katwick Mary at W W Co bds 94 Taylor
- “ Ryner C conductor h 94 Taylor
- Katz Benjamin H junk 91 Felton h 5 Fountain
- “ Morris junk collector h 91 Felton
- Kavanagh Felix painter h 103 Central
- “ John E at Metz Co h 4 Duddy av
- “ Mary nurse rms 23 Pine
- Kavanaugh John foreman h 418 Moody
- “ John F jeweler B bds 418 Moody
- “ Louise M at W W Co bds 418 Moody
- “ Rose A dressmaker 418 Moody bds do
- “ see Cavanaugh
- Kaveney Elizabeth V clerk bds 13 Leonard
- Kay Emily R Mrs dressmaker 108 Lowell h do
- “ George A salesman h 94 Chestnut
- “ Hanford J at W W Co h 15 Underwood pk
- Keach Clara widow George H b 86 Lowell
- “ George B at W W Co h 248 Main
- Kealty Bridget widow Michael h 118 Central
- “ John butcher bds 118 Central
- “ Rose clerk bds 118 Central
- Kean Lawrence E at Metz Co h 76½ Robbins

HATHAWAY'S BREAD

THE LEADER FOR 36 YEARS

**TO GET THE BEST YOU WILL HAVE TO
BURN FULTON'S COAL**

Yard and Office, NEWTON ST., WALTHAM
Branch Office, 179 MOODY ST.

236

WALTHAM [1914] DIRECTORY

- Keane Elizabeth nurse rms 65 Rich
 " Leo E civil engineer bds 39 Leonard
 " Martin J motorman h 81 Pond
 " Mary F stenographer Newton c Robbins b 39 Leonard
KEANE MICHAEL marbleworker 731 Main h 39 Leonard
 See page 47
 " Michael J blacksmith Harvard cor Charles h 18 Pond
 st et
 " Patrick J at W E W Co h Pond st et
 " Rose M stenographer rms 39 Leonard
 " see Kane and Cain
 Keany Catherine widow Thomas h 255 Moody
 Kearns John stock cutter 56 Felton h at Watertown
 " Katherine clerk 145 Moody bds 62 Myrtle
 " Mabel at W W Co bds 62 Myrtle
 " Michael removed from city
 " Patrick laborer h 96 Bacon
 " Patrick Jr dialmaker bds 96 Bacon
KEARNS THOMAS F city solicitor and lawyer Central
 Block 621 Main h 96 Bacon See page 14
 " William J plumber 588 Main h 62 Myrtle
 " William J Jr helper 588 Main bds 62 Myrtle
 " see Kerns
 Kearsley George A lawyer h 5 Grant pl
 " William T watchmaker h 38 Floyd
 Keath George B at W W Co bds 248 Main
 Keating Gladys at W W Co rms 64 Robbins
 " James operative bds 47 Oak
 " James W gardener Notre Dame school h 285 River
 " Margaret h 15 Charles
 " Mary at W W Co rms 265 Robbins
 " Mary tailoress h 15 Charles
 " Maurice G with N E T & T Co h 244 Weston
 " Michael operative bds 47 Oak
 " William at W W Co rms 25½ Ash
 Keefe Arthur L apprentice 78 Moody bds 77 Brown
 " Dennis B motorman h 28 Warren av
 " Ellard stock cutter 56 Felton bds Warren av
 " Frank M mgr Marcy Coal Co 33 Moody h Grant pl
 corner Grant
 " John P clerk 600 Main h 214 Newton
 " Joseph plumber 243 School bds at Watertown
 " Julia N bds 52 Bacon
 " Patrick J laborer h 11 Spring
 Keegan Michael motorman h Prospect Hill av
 " Michael J at W W Co h 12 Chester av
 Keeman Harold C foreman 218½ Moody h 225 Adams

Hathaway's Bread

Known to all
WELL - BRED
People for over
one-fourth of a
Century

CHARLES E. HARDING & SON

Telephone Connection

35 Years' Experience

HARDWOOD FINISHING

Shop, 40 SPRUCE ST. Res., 151 CRESCENT ST., WALTHAM

WALTHAM [1914] DIRECTORY

237

- Keenan Clara bds 9 Exchange ct
 " Edward baker bds 36 Spruce
 " Elizabeth at W W Co bds 237 School
 " Elizabeth widow James h 237 School
 " John at E H W Wks rms 945 Main
 " John J helper h 22 Orchard av [School
 " Joseph J station agent Waltham Highlands bds 237
- Keene Annie widow h 161 School
 " Elmer C bookkeeper h 349 Moody
 " Lilla U stenographer B rms 187 Ash [av
- Keeney Almon N removed from city
 " Florence G saleswoman 345 Moody h 12 Washington
 " William A at W W Co bds 12 Washington av
- Kehoe Francis at W W Co bds 7 Dexter
 " Grace at W W Co bds 7 Dexter
 " Joseph helper h 30 McKenn
 " Myrtle at W W Co bds 7 Dexter
 " Robert S carpenter h 7 Dexter
 " William machinist bds 16 Cedar
- Keily Katherine rms 63 Taylor
- Keirstead Charles H clerk 637 Main h 31 Rich
 " Charles W at W W Co h 48 Adams
 " Frederick E meat cutter h 43 Francis
- Keith Alice C b r 700 Main
 " Edith B Mrs dressmaker 83 Maple h do
 " Harold R head machinist Metz Co h at Everett
 " Maria A widow Edward M h r 700 Main
 " Mary at W W Co bds 94 Adams
 " William F treas John Roberts & Son South near
 Weston line h at Newton Highlands
- Keller Charles A machinist h 8 Colby av
 " Michael carpenter bds 5 Cedar
- Kelley Alice G bookkeeper 218½ Moody b 63 Francis
 " Bessie at W W Co bds 28 Moore
 " Edward G farm hand Cedar Hill Farm bds do
 " Edward J real estate 3 Moody rm 18 h 136 Bacon
 " Ellen housekeeper bds 235 School
 " Frank driver 25 Moody bds 28 Moore
 " Frank fireman h 9 River av
 " Herbert S mgr bds 61 Howard
 " Horace H foreman 115 Bacon h 71 Exchange
 " James driver W C Co h 28 Moore
 " James foreman O'H W D Co h at W Newton
 " Jennie widow Frank J h 5 Munroe av
 " John b r 175 School
 " John janitor 621 Main h r 175 School

HATHAWAY'S BREAD

YOU HAVE USED IT FOR A GENERATION.

WHAT DO YOU THINK OF IT?

F. W. HINDS, Diamonds
 Successor to BURKE & HINDS
FINE WATCH, CLOCK AND JEWELRY REPAIRING
4 MOODY ST., WALTHAM

238

WALTHAM [1914] DIRECTORY

Kelley

- “ John laborer bds 2 Harvard av [h 19 Russell
- “ John B hack boarding and livery stable 701 Main
- “ John H crossing tender Bear Hill h 39 Exchange
- “ John J boiler maker h 53 Hammond
- “ John T agent bds 14 Alder
- “ Joseph B driver h 28 Moore
- “ Joseph J stenographer bds 35 Francis
- “ Kathryn J dressmaker 80 Taylor bds do
- “ Mary E music teacher (violin) 63 Francis bds do
- “ Michael bartender B h 54 Charles
- “ Michael J shipper 56 Felton h 107 River
- “ Patrick iron worker bds 147 Bright
- “ Patrick gardener h 35 Francis
- “ Patrick J foreman 701 Main bds 54 Charles
- “ Peter E lineman h 221 Brown
- “ Sarah h 101 Bacon
- “ Thomas fireman h 147 Bright
- “ Thomas machinist rms 179 Moody [h 63 Francis
- “ Thomas operative h 40 Spring [h 63 Francis
- “ Thomas E (King & Kelley) carriage mfrs 821 Main
- “ Thomas F iron melter h 14 Alder
- “ see Kelly

Kellogg Arthur J at W W Co h 91 Crescent

Kellough Creighton removed from city

Kelly Alice R clerk rms 112 Myrtle

- “ Annie G bookkeeper bds 75 Bacon
- “ Bernard golf instructor bds 53 Hammond
- “ Catherine laundress h 144 School
- “ Edward M removed from city
- “ Elizabeth G watchmaker bds 28 **Moore**
- “ Frank fireman h 9 River av
- “ Frank J bookkeeper Waltham Trust Co b 65 **Calvary**
- “ George I (George I Kelly & Co) 149 Moody h 150
 Weston

KELLY GEORGE I & CO (George I Kelly and Alfred L Chase) clothiers, hatters and furriers 149 Moody
 See page 38

- “ George P machinist h 65 Ash
- “ Henry removed to Plymouth
- “ Herbert L salesman h 55 Wellington
- “ James foreman O'Hara W D Co h Newton
- “ James laborer bds 235 School
- “ James D salesman B h 65 Calvary
- “ James V driver h 28 Moore
- “ John h 32 Middle
- “ John gardener h 144 Summer

HATHAWAY'S BREAD

THE LEADER FOR 36 YEARS

HENRY MULDER PLUMBING AND HEATING

175 Prospect St., near Riverview, Waltham. Tel. Conn.

WALTHAM [1914] DIRECTORY

239

Kelly

- “ John T at W W Co h 30 Middle
- “ John W driver h 17 Elm suite 7
- “ Joseph B driver 25 Moody bds 28 Moore
- “ Joseph N clerk B bds 32 Middle
- “ J Milton removed from city
- “ Martin clerk 56 Felton bds 72 South
- “ Martin P foreman bds 75 Bacon
- “ Martin R gateman Bacon st h 72 South
- “ Mary widow John h 4 Harvard pl
- “ Mary E housekeeper 75 Bacon
- “ Mary E watchmaker bds 28 Moore
- “ Michael h 2 Massasoit ct
- “ Michael laborer h 16 Mechanic
- “ Michael E machinist bds 2 Massasoit ct
- “ Michael J mgr h 934 Main
- “ Myra E removed from city
- “ Nora widow h 235 School
- “ Patrick laborer h 207 River
- “ Patrick H compositor bds 72 South
- “ Patrick H mgr 649 Main h 1 Church
- “ Patrick J at B Mfg Co h 231 School
- “ Patrick J laborer bds 16 Clinton
- “ Peter Jr clerk bds 75 Bacon
- “ Sarah died Feb 21, 1913
- “ Thomas laborer bds 270 River
- “ Thomas F salesman A M Eaton Paper Co h 220 River
- “ William L cement tester bds 72 South
- “ see Kelley
- Kelsey Charles E removed to Watertown
- “ Edith teacher rms 65 Alder
- Kelton Moses B pedlar h 208 Calvary
- Kelty Carrie widow Charles laundress h 34 Oak
- “ Emma clerk 145 Moody bds 151 Bright
- Keltz John machinist h 382 River
- Kempton Edith at W W Co bds 69 Pine
- “ Elizabeth clerk bds 69 Pine
- “ Elmer fireman bds 152 School
- “ James L assembler h 239 Grove
- “ Joseph H machinist bds 69 Pine
- “ Robert at W B & D Wks h 69 Pine
- Kendall Amory Mrs h 14 Lexington ter
- “ Charles E driver 619 Main h 7 Harvard
- KENDALL LEVI J** boarding and livery stable 33 to 37
Crescent h 41 do See page 2
- “ Maria A bds 249 Lowell
- Kendregan Thomas E laborer h r 130 Willow

Hathaway's Bread

Known to all
WELL - BRED
People for over
one-fourth of a
Century

NEW ENGLAND COAL CO., WALTHAM, MASS.
BURN FULTON'S COAL
WE SELL THE JEDDO AND LATTIMER

240

WALTHAM [1914] DIRECTORY

- Keniry Thomas F clerk at Waterown h 47 Charles
 Keniston Fred C at W W Co h 22 Rumford av C P
 Kennealy Elizabeth widow James h 98 Charles
 Kennedy Agnes M at W W Co bds 95 High
 " Andrew pattern maker h 11 Orange
 " Everett auto repairing Myrtle cor Lowell h 122 Lowell
 " Gertrude stenographer bds 56 Hammond
 " Jennie at W W Co bds 30 Ash
 " John removed from city
 " John A agent B bds 40 Harris
 " John W driver h 64 School
 " Maria V Mrs h 213 River
 " Martin foreman h 56 Hammond
 " Mary A at W W Co bds 95 High
 " Mary J dial inspector bds 213 River
 " Michael at W W Co rms 9 Taylor
 " M Francis clerk bds 56 Hammond
 " Thomas supt 157 High h 53 Cedar
 " Thomas driver W C Co h at Boston
 " William B operative bds 95 High
 " William J barber 873 Main h 17 Centre
 " William T removed from city
 " & Co butter, cheese and eggs 105 Moody
 Kenney Alma D stenographer bds 20 High
 " Carrie E widow Thomas W h 20 High
 " Carl investigator B & M Boston bds 20 High
 " Catherine widow James h 292 River [suite 4
 " Ellen widow Michael at W W Co rms 82 Chestnut
 " Ethelyn A widow George W h 21 Dexter
 " Eula at W W Co bds 62 Lowell
 " Frank P chauffeur 44 Myrtle
 " Frank P compositor h 76 Lawrence
 " Jennie F widow Frank bds 99 Francis
 " John E carpenter rms 32 Dartmouth
 " John J plumber h 18 Gorham
 " Lawrence M machinist h 14 Cross
 " Leoto bds 62 Lowell
 " Mary Mrs lodgings 25 Adams
 " Mary E housekeeper 14 Cross
 " Maud W bds 14 Cross
 " Patrick W laborer bds 206 Calvary
 " Thomas hack driver bds 706 Main
 " Thomas yardman W C Co bds 116 Central
 " Willis D mgr 709 Main h 61 Howard
 Kenny Veronica bds 99 Francis
 Kent Fred P at Metz Co h 291 Crescent

HATHAWAY'S BREAD

THE LEADER FOR 36 YEARS

FURNITURE REPAIRED AND RE-FINISHED

35 Years' Experience

Telephone Connection

CHARLES E. HARDING & SON

Shop, 40 SPRUCE ST. Res., 151 CRESCENT ST., WALTHAM

WALTHAM [1914] DIRECTORY

241

Kent

- " Preston L (Kent & Chadwick) h 62 Maple
 " Ruth D bds 62 Maple
 " Sarah J widow Joshua bds 62 Maple
 " & Chadwick (Preston L Kent and Warren A Chadwick) groceries and provisions 269 Moody
 Kenworthy Charles A bookkeeper 594 Main b 28 Francis
 Kenyon Estelle B Mrs h 80 Taylor
 " Ralph L grocer 499 Main h 2 Lexington terrace
 Keohane Jeremiah teamster 124 Pond h 90 do
 Keough Agnes operative bds 5 Whitney av
 " Belle at W W Co rms 121 Brown
 " Estelle at W W Co rms 86 Myrtle
 " Eugene J driver bds 8 Williams
 " Helen B at W W Co bds 1 Stratton terrace
 " James P laborer h 14 Fern
 " John J laborer h 5 Whitney av
 " John J overseer B Mfg Co h 31 Francis
 " John J painter h 1 Stratton terrace
 " Joseph boilermaker h 30 McKenn
 " Josie at W W Co rms 96 Robbins
 " Mary L stenographer b 1 Stratton terrace
 " Timothy driver bds 157 Crescent
 " William, U S A bds 5 Whitney av
 Keplinger Elenor widow David B bds 2 Tolman
 Kerfott George W weaver h 1 Calvary
 Kerns Annie stenographer B b 40 Pond
 " Fannie E widow Walter F h Violet Hill off Lincoln st
 " George W salesman bds 40 Pond
 " John driver Waltham Coal Co h 40 Pond
 " Margaret housekeeper 40 Pond
 " Mary E dressmaker bds 40 Pond
 " see Kearns
 Kerr Harry h 152 School [165½ Chestnut
 Kerrigan Robert F druggist Moody corner Chestnut rms
 Kershaw May Mrs bds 19 Noonan
 Kersley William at W W Co h 38 Floyd
 Kersting Alice masseuse 716 Main bds do
 Kerwin Walter farmer h Sibley rd near Stony Brook
 Kerykedios Harry tailor 653 Main bds 24 Charles
 Kett Catherine Mrs (Heath & Co) dry goods 202 Moody
 h 196 do
 " John P (Heath & Co) 202 Moody h 196 do
 Ketwick Louise M bds 94 Taylor
 Kewer William baker M S F M h at Waverley
 Keyes George I L clerk P O 134 Moody h 72 Ash
 " Irving K shoe repairer 871 Main h 29 Winthrop

HATHAWAY'S BREAD**YOU HAVE USED IT FOR A GENERATION.****WHAT DO YOU THINK OF IT?**

F. W. HINDS, Jeweler
 Successor to BURKE & HINDS
WATCHES, CLOCKS AND DIAMONDS
4 MOODY ST., WALTHAM

242

WALTHAM [1914] DIRECTORY

Keyes

- “ John laborer b 10 Mechanic
- “ Nellie widow John L bds 51 Chestnut
- Keyser Frank pitman 1040 Main h 47 Hammond
- “ Laura widow John L b 125 Ash [Charles n South
- Keystone Watch Case Co The (E H Watch Works)
- Kezar Charles A at W E Co rms 255 Moody
- “ Emily Mrs nurse rms 255 Moody
- Kidder Lorenzo J at W W Co h 220 Moody
- “ May G Mrs shampooing facial massage and manicur-
ing 220 Moody h do
- “ William D clerk 161 Moody h 58 Myrtle
- Kidney Ida M widow rms 28 Robbins
- Kiely Edmund B steamfitter bds 15 Bright
- “ Emma E clerk bds 151 Bright
- “ Frank A machinist bds 151 Bright
- Kierstead Bertha at W W Co rms 63 Prospect
- “ Charles H clerk 637 Main h 31 Rich
- “ Clara stenographer B rms 63 Prospect
- “ Ella milliner rms 63 Prospect
- “ Sanford carpenter h 63 Prospect
- Kilburn Adeline Mrs bds 31 Charles
- “ George W painter bds 31 Charles
- “ Joshua Capt h 92 High
- “ Mary at W W Co b 92 High
- “ Sarah E Mrs h 409 Crescent
- Kileup Clifford at W W Co h 218½ Brown
- “ Ella at W W Co bds 218½ Brown
- “ Ethel at W W Co rms 24 Chestnut
- “ Jennie Mrs at W W Co bds 218 Brown
- Kildoo Isabel I teacher M S F M bds do
- Kilfoy Delia widow William L h 38 Fiske
- “ Frank T foreman bds 38 Fiske
- “ Kate widow Patrick bds 112 Harvard
- “ Mary M nurse bds Central av cor Sun
- “ Patrick died April 9, 1912
- “ William (152 School) removed from city
- Kilgore George L cashier bds 15 Townsend
- KILGORE J MILTON** (Waltham Foundry Co) 71 Felton
h 57 Wadsworth av See page 4
- “ Milton J at W W Co h 11 Tolman
- Killen Gertrude at W W Co rms 69 Lowell
- Killius Augustus watchmaker h 96 Robbins
- Killmer William E insurance agent h 34 Russell
- Kilman Axel laborer h 36 Cedar
- Kimball Addie M widow J Fred B h 4 Adams [lor
- “ Charles L carpenter and builder 46 Spruce h 21 Tay-

HATHAWAY'S BREAD
THE LEADER FOR 36 YEARS

HENRY MULDER PLUMBING AND HEATING

175 Prospect St., near Riverview, Waltham. Tel. Conn.

WALTHAM [1914] DIRECTORY

243

Kimball

- “ Eva bds 4 Adams
- “ Francis R at W W Co rms 34 Robbins
- “ George H at W W Co h 74 Plympton
- “ George W real estate B h 24 Harvard av
- “ Harold L student bds 21 Taylor
- “ Laforest salesman h 301 School
- “ Nellie L widow Benjamin F h 67 Crescent
- “ Sarah A Mrs clairvoyant 3 Moody rms 43-44 h do
- “ Sarah B widow George h 326 Moody
- “ Sarah S widow Rev W S bds 24 Harvard av
- “ Stella M (Wallace & Co) 696 Main b at W Newton
- Kingela Katie at W W Co rms 83 Ash
- King Alfred E student bds 23 Russell
- “ Alfred H mgr B h 50 Wadsworth av
- “ Alice V at W W Co b off Lunda
- “ Arthur N draftsman W M Works h 98 Alder
- “ Charles E molder bds 21 Elm
- “ Charles J machinist bds off Lunda
- “ Clarence N student bds 23 Russell
- “ Edward machinist bds 5 Charles st av
- “ Frank removed to Waverley [Lunda near Railroad
- “ Frederick E clerk Waltham Coal Co Elm st h off
- “ Geneva and Minnie at W W Co b 94 Adams
- “ George L clerk removed to Belchertown
- “ Harry at Metz Co h 20 Brown av
- “ James at W W Co rms 82 Chestnut suite 7
- “ James carriage worker bds 5 Charles st av
- “ James spinner bds 430 River
- “ James F at W W Co bds 82 Chestnut
- “ Jennie at W W Co rms 1 John
- “ John J clerk h 85 Exchange
- “ John J machinist rms 12 Russell
- “ Lily at W W Co bds 5 Charles st av
- “ Mary h 169 Felton
- “ Mary J widow Stephen bds 76 Gardner
- “ Matthew B traveling salesman bds 23 Russell
- “ Michael J laborer bds 430 River
- “ Michael (King & Kelley) 821 Main h 5 Charles st av
- “ Nellie rms 41 Chestnut
- “ Patrick h 430 River
- “ Robert W clerk 366 Moody bds 50 Wadsworth av
- “ Rose clerk 205 Moody bds 50 Wadsworth av
- “ Rose housekeeper 430 River
- “ Sarah retoucher bds 169 Felton
- “ Thomas Y carpenter h 7 Walnut
- “ Walter clerk 161 Moody bds 85 Hall

Hathaway's Bread

Known to all
WELL - BRED
People for over
one-fourth of a
Century

**NEW ENGLAND COAL CO., WALTHAM
BURN FULTON'S COAL**

Yard & Office, NEWTON ST. Branch Office, 179 MOODY ST.

244

WALTHAM [1914] DIRECTORY

King

- “ & Kelley (Michael King and Thomas E Kelley) carriage mfrs 821 Main
- Kingdon Shirley at W W Co bds 94 Adams [Moody
- Kingsbury Bendslev Co props Waltham Theatre 216
- “ Fred A conductor B & M h 40 High
- “ F A Mrs dressmaker 40 High h do
- “ Harriet N widow Joseph h 29 Pine
- “ Harriette E widow Elisha h 98 Chestnut
- “ Jennie at W W Co bds 98 Chestnut
- “ Levita M student bds 40 High
- “ Mowry S paymaster B h 29 Appleton
- “ Reuben W at W W Co h 21 Chester av
- “ Walter A trainman h 9 Benefit
- “ William H pres 216 Moody h 213 do
- Kingsley Catherine h 53 Hammond
- “ Frank A clerk P O 134 Moody bds 139 Felton
- “ Patrick grocer 137 Felton h 139 do
- Kinnaird Margaret widow Arthur housekeeper 62 Lowell
- Kinnear Carl W meter reader bds 9 Palmer
- “ Edward E iron molder h 9 Palmer
- “ Patrick laborer h 17 Water
- “ see Connair
- Kinney Eula cashier bds 62 Lowell
- Kinsman Annie M b 489 Main
- “ Frank S twister tender h 71 Robbins
- Kiriacidis Kiriakos laborer h 26 Mechanic
- Kirk Lawrence N hairdresser 783 Main h 77 Hammond
- “ Owen died December 8, 1912
- Kirkley Frank rms 25 Hammond
- Kirkpatrick Jessie at W W Co bds 94 Adams
- Kirstead Michael bds 54 Myrtle
- KIRWIN FRED H** stoves, furnaces, etc 588 Main h 32
Lyman See page 18
- KIRWIN GRAFTON E** undertaker and livery stable 6
8 and 10 Kirwin's rd and Belmont Bowling Palace
649 Main h 11 Banks See page 45
- “ Walter J poultry off Sibley rd near Stony Brook h do
- Kite Wilson J at E H W Wks h 29 Rich
- “ see Kyte
- Kittredge Ray G optician 232 Charles h do
- Kivill Michael at Metz Co rms 18 Gorham
- Kleh Louis machinist h Waverley Oaks rd
- Kleinberg Karl K at W W Co h 236 Charles
- Kleinlein Walter J foreman h 55 South
- Klocker William F butcher h 36 Newton
- Klug Edward clerk rms 15 Pine

HATHAWAY'S BREAD

YOU HAVE USED IT FOR A GENERATION.

WHAT DO YOU THINK OF IT?

CHARLES E. HARDING & SON

Telephone Connection

35 Years' Experience

HARDWOOD FINISHING

Shop, 40 SPRUCE ST. Res., 151 CRESCENT ST., WALTHAM

WALTHAM [1914] DIRECTORY

245

- Knapton Helen bds 119 Adams
Kneebone James H at W W Co rms 22 Washington av
Kneeland William rem from city
Knight Annie L stenographer B bds 9 Newton
" Edward engraver h 562 Main
" Emma D widow Augustus H h 9 Newton
" Eva P clerk 2 Moody b 562 Main
" Florence M at W W Co b 562 Main
" Horace A cutter b 9 Newton
" Mildred F bds 9 Newton
" Rand L driver Waltham Laundry Co h at Somerville
" William G rem from city
Kniznik Bessie clerk 145 Moody b 10 Day
" Louis pawn broker 587 Main h 10 Day
" Louis Jr driver rear 60 Calvary b 14 Day
" Simon driver r 60 Calvary h 1 Day
Knopp Clara bds end Harvard pl
" Elsie clerk at W W Co b end Harvard place
" Henry agent h end Harvard pl
" Martha at W W Co bds end Harvard pl
Knowlton George W. h 70 Maple
Knox Josephine H h 114 Lowell
" William M at W W Co rms 48 Chester av
Kocher Robert supt rms 60 Cherry
Kohl Fred W at W W Co h 33 Russell
" John G machinist h 96 Hammond
" John W letter carrier 134 Moody h 142 Myrtle
Kohlman Otto at Metz Co rms 32 Adams
Komar Laboratory (George B Markoe) 157 High
Kondrot Frank at W B & D Wks h 12 Lawton
Krachmer Israel tailor 3 Lexington h r 191 School
Kramer John C machinist h 16 Chestnut
Kresge S S & Co (5 and 10 cent store) 123-125 Moody
Krinsky Max painter h 103 Harvard
Krisiko Philip rem from city
Kristenson Oscar B at W W Co h 9 Dartmouth
Kroncard Harry tailor 78 Adams h 88 Charles
Kruse Knut machinist h 112 Taylor
Kuenzel John P at W W Co h 285 Crescent
Kuhn Amy Mrs at W W Co h 23 Walnut
" Fred tool grinder 469 Main h at Watertown
" Marion clerk Waltham National Bank b 23 Walnut
Kushinsky Max carpenter h 105 Harvard
Kyte Ambrose J laborer h 268 Newton
" Ambrose W removed from city
" John installer 16 Spring b at Newton
" Joseph E died Feb 21 1913

HATHAWAY'S BREAD

THE LEADER FOR 36 YEARS

F. W. HINDS, Diamonds

Successor to BURKE & HINDS

FINE WATCH, CLOCK AND JEWELRY REPAIRING**4 MOODY ST., WALTHAM**

246

WALTHAM [1914] DIRECTORY

Kyte

- “ Julia M dressmaker b 272 Newton
- “ Katie T dressmaker h 272 Newton
- “ Thomas H clerk P O 134 Moody h 108 Myrtle
- “ see Kite

- Labons Lavina at W W Co rms 118 Chestnut
 Labonte Olga Mrs at W W Co bds 23 Myrtle
 Labou Bertha E milliner bds 74 Rich
 “ Charles H plumber b 74 Rich
 “ Clara M at W W Co b 74 Rich
 “ William I carpenter h 74 Rich
 Labrakik Marota laborer h rear 60 Calvary
 Labree Walter G conductor B & M h 151 Crescent
 Lacava Angelo laborer h rear 18 Calvary
 Lacey James foreman painter 1040 Main b at Newton
 “ William painter 1040 Main b at Newton
 Lacob Israel dry goods 1 Moody h at Boston
 “ Simon mgr 1 Moody bds 151 South
 LaCoy Frederick chauffeur bds 275 Dale
 “ Joseph city laborer h 275 Dale
 Lacroix Hormidas grocer 234 Moody h 55 Crescent
 “ Rose Mrs bookkeeper 234 Moody h 55 Crescent
 “ Victor apprentice b 55 Crescent
 Ladd Arthur operative h 24 Bolton
 Laforce Rosario watchmaker h 96 Central
 Laforet Louis P helper h 62 Francis
 Laforme Blanche clerk Elm cor Benefit b 49 Cushing
 Lagerblad Eric at W W Co h 13 Summit
 Lagerblade Carl organ maker h 1 Bellevue av
 “ C Bernard (Lagerblade & McGann) bds 1 Bellevue av
 “ Herbert removed from city
LAGERBLADE & MCGANN (C Bernard Lagerblade and
 James F McGann) groceries 179 Prospect See
 page 2
 Laighton William B treas h 291 Bacon
 Laine Sofie bds 7 Cedar
 Laird Ludwig A bookkeeper 118 Bacon h at Lincoln
 Laline Andrew machinist bds 162 Felton
 “ Cecelia at W W Co b 286a River
 “ Mary at W W Co b 286a River
 “ Wilfried at W W Co h 166 Felton
 Lally Agnes L at W W Co bds rear 56 Calvary
 “ Agnes V cashier 135 Moody b 85 Alder
 “ Anna E teacher b 41 Francis
 “ Annie Mrs h 2 Viles et
 “ Celia M domestic 137 Crescent b do

Hathaway's Bread

Known to all
WELL - BRED
 People for over
 one-fourth of a
 Century

HENRY MULDER PLUMBING AND HEATING

175 Prospect St., near Riverview, Waltham. Tel. Conn.

WALTHAM [1914] DIRECTORY

247

Lally

- “ Clair M stenographer b 41 Francis
- “ Frances agent b r 56 Calvary
- “ Gertrude dressmaker 41 Francis b do
- “ Greta clerk 135 Moody b 85 Alder
- “ Henry machinist b 85 Alder
- “ James mason 70 Cedar h do
- “ John F at W W Co h 145 Crescent
- “ John H at W W Co h 41 Francis
- “ Joseph engraver b 85 Alder
- “ J Frank at W W Co rms 145 Crescent
- “ Loretta at W W Co b 85 Alder
- “ Margaret F stenographer B b 41 Francis
- “ Marguerite M stenographer b 20 Calvary
- “ Mary at W W Co rms 20 Calvary
- “ Mary J stenographer b r56 Calvary
- “ Mary V widow Michael J h 85 Alder
- “ Michael H mason h 20 Calvary
- “ Patrick shipper h r 56 Calvary
- “ Patrick J foreman B & M h 9 Cross
- “ Thomas laborer h 2 Viles et
- “ Thomas mason and inspector of buildings h 3 Day
- Lamb Charles F h 137 Crescent
- “ Joseph foreman h Beaver near Clematis station
- “ Joseph T tallyman 118 Bacon h 81 do
- “ Katherine L housekeeper 102 Bacon
- “ Richard h 102 Bacon [Bacon
- “ William H salesman A M Eaton Paper Co bds 102
- Lambert Margaret widow Henry cook George H Doty's
Forest st h near do
- Lamberti Salvatore barber 129 Moody b 581 Main
- Lambo Sebastian laborer h r 717 Main
- Lamburn Annie M at W W Co b 56 Prospect
- “ Arthur mason h 97 Francis
- “ Florence at E W W Wks b 56 Prospect
- “ Henry G mason 56 Prospect h do
- “ Mary E at W W Co bds 56 Prospect
- Lamey Thomas driver 586 Main h 40 Cedar
- “ Thomas 2nd driver h 141 Calvary
- Lamontagne Ovila bucklemaker rms 18 Crescent
- Lampson Antoinette P widow Edward b 140 Lowell
- Lamson Guy H at W W Co b 51 Charles
- “ Herbert salesman 96 Moody b at W Newton
- “ Levi J h 79 High
- “ Wallace I furniture 96 Moody h at W Newton
- Lanagan Elizabeth I stenographer b 131 Weston

HATHAWAY'S BREAD

YOU HAVE USED IT FOR A GENERATION.

WHAT DO YOU THINK OF IT?

NEW ENGLAND COAL CO., WALTHAM, MASS.
BURN FULTON'S COAL
WE SELL THE JEDDO AND LATTIMER

248

WALTHAM [1914] DIRECTORY

Lanagan

- “ Esther I violin teacher 131 Weston b do
- “ Mary Mrs h 17½ Plympton
- “ Mary L stenographer bds 131 Weston
- “ Patrick J clothier 671 Main h 131 Weston
- Lancaster John steam fitter h 7 Harvard av
- Lancey Louis at W W Co rms 67 Chestnut
- Lancot Frank molder h 8 Brown av
- Land Fred painter 124 School b do
- Landers Arthur at W W Co bds 248 Lowell
- “ Clyde L electrical worker b 248 Lowell
- “ Herbert C foreman W W Co h 248 Lowell
- “ W Henry janitor 555-559 Main h 559 do
- Landon Eugene P traveling freight agt h 22 Townsend
- “ Fred E agent B & M (Fitch Div) office freight house
h 22 Townsend
- Landry Alfred bucklemaker b 3 Noonan
- “ Edmond clerk 140 Charles b 3 Noonan
- “ Philip L clerk 171 Felton h 3 Noonan
- Landstrom Jacob laborer b A A Peterson's, Beaver st
- Lane Alice B see at B b 55 Weston
- “ Ellen E widow Emory W h 55 Weston
- LANE EMORY W** church organ mfr 1041 Main h 47
Weston See page 36
- “ John driver b 10 Mechanic
- “ John J teamster h 16 Plympton
- “ Lucy M widow Leonard C h 66 High
- “ Lydia A widow Frank W h 549 Main
- “ Lydia K widow Charles b Ellison rd
- “ Martin laborer h 182 River
- “ Mary widow h r 197 School
- “ Mary R teacher S Grammar school rms 57 High
- “ M Lizzie widow Frank E b 38 Francis
- “ Thomas at W W Co h 112 Harvard
- “ William H physician M S F M b do [h 57 Taylor
- Lang Charles F teacher of violin and Lang's Orchestra
- “ George E foreman b 70 River
- “ James W yard foreman W B & D Wks h 70 River
- “ Jennie housekeeper 98 Cushing
- “ Oswald T at W W Co h 21 Dartmouth
- “ Walter F at W W Co h 7 Pearl
- Langan Daniel mason h 21 Castle
- “ Joseph student b 21 Castle
- Langill Adam A at W W Co h 48 Columbus av
- “ Clara at W W Co rms 189 Brown
- “ Clare M carpenter rms 16 Auburn

HATHAWAY'S BREAD

THE LEADER FOR 36 YEARS

F. W. HINDS, Jeweler
 Successor to BURKE & HINDS
WATCHES, CLOCKS AND DIAMONDS
4 MOODY ST., WALTHAM

WALTHAM [1914] DIRECTORY

249

Langill

- “ Gordon finisher 2 Moody b 48 Columbus av
- “ Henry at W W Co h 18 Wadsworth av
- “ Lynn boat builder h 12 Winthrop
- “ Mabel at W W Co b 48 Columbus av
- “ Maude A Mrs h 53 Ash
- “ Woodbury at W W Co h 53 Alder
- Langille Aubrey S carpenter b 48½ Walnut
- “ Ida at W W Co rms 148 Ash
- “ Joshua C driver b 48½ Walnut
- “ Teen at W W Co rms 148 Ash [er's, West st
- Langley Emeline E widow Warren b George E Sleep-
- “ Isabell D widow James W h 83 Lexington
- “ James W boarding h 409 River
- “ Sheldon R bds 409 River
- Lanigan Mary J widow h Naviens et
- Lannigan John bucklemaker h 18 Brown av
- “ Mary T Mrs h 17½ Plympton
- Lanzo Carlo laborer h 32 Charles
- LaPalme Alma cello teacher 34 Chester av bds do
- “ Beatrice E musician b 127 Crescent
- “ Flora bookkeeper at Newton b 34 Chester av
- “ Henry P at W W Co h 34 Chester av
- “ Octave M at W W Co h 127 Crescent
- LaPointe Louis rem from city
- Laport John B clerk h 75 Prospect
- Lappin Frank P buffer h 14 Kinsley et
- LARCOM FRED A** builders' finish Prospect near Belle-
 vue h 150 Weston See page 22
- “ Ruth teacher of violin 150 Weston b do
- LaRivee Victor A lather h 18 Newton
- Larkin Alice M stenographer b 31 Common
- “ Annie b 70 Exchange
- “ Catherine at W W Co b 70 Exchange
- “ Catherine widow Patrick h 70 Exchange
- “ Delia M at W W Co b 19 Middle
- “ Ellen G bds 19 Middle
- “ James B blacksmith b 59 Bacon
- “ John J blacksmith 27 Common h 31 do
- “ Mary D stenographer Beaver near Clematis Brook
 bds 31 Common
- “ Nora clerk B bds 70 Exchange
- Larner Agnes at W W Co h 5 John
- “ Catherine widow Martin h 5 John
- “ Catherine L at W W Co b 5 John
- “ James mason h 21 Bolton

Hathaway's Bread

Known to all
WELL - BRED
 People for over
 one-fourth of a
 Century

CHARLES E. HARDING & SON

Telephone Connection

35 Years' Experience

PAINTERS AND DECORATORS

Shop, 40 SPRUCE ST. Res., 151 CRESCENT ST., WALTHAM

250

WALTHAM [1914] DIRECTORY

Larner

- " James J clerk b 5 John
- " John machinist h 149 High
- " Margaret Mrs weaver b 21 Bolton
- " Martin L clerk b 5 John
- " Mary N housekeeper 5 John
- " Thomas P gardener b 6 Mechanic
- " William laborer b 5 John

LaRose Albert machinist h 7 Noonan

Larsen Edward at W W Co h end Sterling road

- " Otilie widow Louis h 56 Woerd av

Larson Alexander machinist h 25 Lowell

- " Ansell O watchmaker h 1195 Main
- " Carl organmaker h 40 Summit
- " Emil machinist h 18 Calvary
- " Eric at W W Co b 25 Lowell
- " Fritz clerk 135 Moody bds 6 Calvary
- " George V car inspector h 6 Calvary
- " Louis driver b 56 Woerd av
- " Oscar T organ builder h 18 Chester av
- " Urno clerk 95 Moody b 6 Calvary
- " William driver h 116 Charles

LaRue Arthur A physician 580 Main h do

Laske Arthur at W W Co h 170 Adams

Lassman Ernest foreman h 5 Sharon

Latham Walter E foreman E H W Works h 41 Fiske

Lathrop Andrew J lawyer and pensions 673 Main rm
4 h 123 Plympton

- " Floy bds 123 Plympton

Latimer Samuel H conductor h 71 Russell

Latt Louis laborer h 45 Spring

Lattuca Serafino rem from city

Lauchlan James driver b 16 Cedar

Laughlin James driver 70 Calvary b 16 Cedar

Laura Samuel hairdresser 360 Moody h 80 Oak

Laury Julia widow Michael laundress h 30 Heard

LaValley John folder h 99 Willow

Lavers Harriet matron M S F M bds do

- " Harry I machinist W M Wks h 185 Adams
- " Sarah matron M S F M b do

Lavois Maxim painter h 162 Felton

Law Charles F letter carrier 134 Moody h 50 Chester av

- " Emily Canfield Mrs dressmaker 50 Chester av h do
- " Frank clerk 189 Moody b 5 Derby
- " George R inspector h 69 Lexington
- " Georgia F widow William F b 27 South

HATHAWAY'S BREAD

YOU HAVE USED IT FOR A GENERATION.

WHAT DO YOU THINK OF IT?

HENRY MULDER PLUMBING AND HEATING

175 Prospect St., near Riverview, Waltham. Tel. Conn.

WALTHAM [1914] DIRECTORY

251

Law

- “ Harry R organ tuner h 11 Banks
- “ Lena C widow Sanford h 69 Lexington
- “ Mary P dressmaker 23 Francis b do [line
- “ Richard P piano teacher 3 Moody rm 13 h at Brook-

Lawler Catherine at W W Co h 53 Myrtle

- “ Elizabeth at W W Co b Central av cor Sun
- “ James at W W Co h Central av cor Sun
- “ Josephine clerk b Central av

Lawless Alice b 113 Taylor

- “ Anna housekeeper 50 Taylor
- “ Anna E at A W T Co b 117 Taylor
- “ Catherine at W W Co b 117 Taylor
- “ Catherine widow Dominick h 117 Taylor
- “ James machinist b 6 Summit
- “ John blacksmith h 13 Rich
- “ John J engineer at E H W Wks h 18 Church
- “ Joseph carpenter b 113 Taylor
- “ Julia at W W Co h 681 Main rm 15
- “ Katherine operative b 6 Summit
- “ Lawrence E clerk B & M b 113 Taylor
- “ Lawrence M asst City Hall rm 8 and undertaker 36
Elm and 113 Taylor h do
- “ Loretto at W W Co b 113 Taylor
- “ Mary E clerk B b 13 Rich
- “ Nellie housekeeper 6 Summit
- “ Nellie L at W W Co b 117 Taylor
- “ Patrick foundryman b 62 Fiske
- “ Teresa F dressmaker b 113 Taylor [2 Flood
- “ Thomas H foreman N & W G L Co, Cooper lane h
- “ Thomas J clerk b 13 Rich
- “ William A clerk P O 134 Moody h 185 Hammond

Lawlor Gustave watchman 1040 Main

Lawrence Allie L at W W Co h 242 Brown

- “ Arthur B at W W Co h 45 Washington av
- “ Bertha S clerk b 45 Washington av
- “ Charles E died June 16 1912
- “ Elizabeth widow James W rem to Southbridge
- “ Ella b 21 Alder
- “ Herbert L removed to Providence R I
- “ John H carpenter rms 169 Moody
- “ Louise asst 15 Moody bds 24 Harris
- “ Nancy J widow Joseph B h 21 Alder
- “ Phineas foreman Trapelo road h do
- “ Walter A dentist 323 Moody h do

Lawrenson James at W W Co h 53 Walnut

HATHAWAY'S BREAD

THE LEADER FOR 36 YEARS

**TO GET THE BEST YOU WILL HAVE TO
BURN FULTON'S COAL**

Yard and Office, NEWTON ST., WALTHAM
Branch Office, 179 MOODY ST.

252

WALTHAM [1914] DIRECTORY

- Lawson Bennett O at W W Co h 3 Chester av
 " Charles F engineer B & M h 25 Morton R C
 " T O carpenter b 211 Brown
 " William R laborer h 185 Moody
 Lazzaro Giuseppe driver h 163 School
 Leach Bertha L at W W Co rms 100 Orange
 " Fannie B widow Wendell h 162 Main
 " Frank W painter h 38 Williams
 " Frank W Jr at W W Co bds 40 Williams
 " Harold B at W W Co bds 100 Orange
 " James P at Metz Co rms 57 Walnut
 " Lillian widow Charles C bds 32 Russell
 " Louise G at W W Co b 73 Cherry
 " Minnie forewoman rms 34 Spruce
 " Philip L clerk 893 Main h California st
 " William mail clerk h 9 Randall S P [Charles
 Leahan Bros (James J and Patrick R) groceries 195
 " James J (Leahan Bros) 195 Charles b 205 do
 " Mary bds 205 Charles
 " Mary widow Patrick h r 144 School
 " Patrick R (Leahan Bros) 195 Charles b 205 do
 Leahy Joanna T housekeeper 3 Gorham
 Leamy Thomas laborer h 131 Calvary
 " Thomas driver h 40 Cedar
 Leaney John R removed to Walpole
 Leary Alice L clerk 6 Lexington b 35 Palmer
 " Arthur weaver h rear 43 Moore
 " Charles A civil engineer b 35 Palmer
 " Edward J rem from city
 " Elijah laundry washer rms 190 Moody
 " Elizabeth L h 11 Fern
 " Frank D watchmaker h 110 School
 " John foreman Metz Co h at W Newton
 " John L tallyman 56 Felton b 110 School
 " Mary I housekeeper 35 Palmer b do
 " Timothy J clerk 56 Felton b 110 School
 Leavey Maria died December 13 1912
 " Thomas coremaker h 31 Gorham
 " Thomas C machinist h 31 Gorham
 Leavitt Everett J agent h 47 Morton R C [Adams
 " Payson foreman W S Co Rumford av C P h 179
 " Thomas asst foreman W W Co h 199 Brown
 Lebans Lavenia at W W Co rms 18 Chestnut
 LeBlanc Adolph W W Co b 12 Sharon
 " Alfred D shipper h 52 Bedford
 " Arzelia housekeeper 3 Noonan
 " Azile at W W Co bds 94 Adams

Hathaway's Bread

Known to all
WELL - BRED
People for over
one-fourth of a
Century

CHARLES E. HARDING & SON

Telephone Connection

35 Years' Experience

HARDWOOD FINISHING

Shop, 40 SPRUCE ST. Res., 151 CRESCENT ST., WALTHAM

WALTHAM [1914] DIRECTORY

253

LeBlanc

- “ Azime at W W Co h 166 Felton
- “ Bertha at W W Co bds 143 Charles
- “ Dominick bucklemaker h 179 Charles
- “ Fred at W W Co b 143 Charles
- “ George A rem from city
- “ Isaac L carpenter h 3 Bemis av
- “ James carpenter h 16 Charles st av
- “ John carpenter b 25 Charles
- “ Julia at W W Co rms 82 Brown
- “ Leander carpenter h 139 Robbins
- “ Lucy at W W Co bds 143 Charles
- “ Pierre laborer h 143 Charles
- “ Rose widow Clarence F dressmaker 103 Crescent h do
- “ Thomas laborer h r 135 Charles
- “ Thomas machinist bds 151 South
- “ Zoel at W W Co h 22 Williams
- “ see White

LeBrune August painter h 9 Noonan

LeClair Frederick machinist h 158 Bright

- “ William J at W W Co h 20 Fiske av

Leddon Nellie at W W Co bds 94 Adams

Ledger Ada and Bessie at W W Co b 39 Chestnut

- “ Paul at W W Co rms 82 Brown

Leduc Clifford bucklemaker h 78 Central

Ledwell Anna M at W W Co rms 434 Moody

Lee Allan A lunch 868 Main rms 876½ do

- “ David insurance h 16 Dwight
- “ Everett G removed to Wayland
- “ Frank removed from city
- “ H Alfred at W W Co h 82 Chestnut suite 7
- “ J Joseph removed from city
- “ Mary at W W Co rms 109 Chestnut
- “ Roy W h 20b Woerd av
- “ Thomas O at D & F Co h 20 School av
- “ William operative rms 23 Pine

Leedham Alice L nurse b 716 Main

Lees Richard removed from city

Leete Charles F clerk 189 Moody h 59 Robbins

Lefevre Jud at W W Co h 44 Dexter

Leger Annie waitress 80 Moody b 12 Sun

- “ Arthur J carpenter h 81 Calvary
- “ Calixte A removed to Lynn
- “ Cyril J pitman 1040 Main h 185 Moody
- “ Felecian machinist h 15 Cushing
- “ Isador carpenter h 120 Myrtle
- “ Leon at W W Co b 120 Myrtle

HATHAWAY'S BREAD

YOU HAVE USED IT FOR A GENERATION.

WHAT DO YOU THINK OF IT?

F. W. HINDS, Diamonds
 Successor to BURKE & HINDS
FINE WATCH, CLOCK AND JEWELRY REPAIRING
4 MOODY ST., WALTHAM

254

WALTHAM [1914] DIRECTORY

Leger

- “ Leone Mrs at W W Co rms 18 Chestnut
- “ Marcel at W W Co h 16 Charles st av
- “ Mary at W W Co b 12 Sun
- “ Zoel F carpenter h 16 Sun
- “ see Light
- Legere Abel machinist h 15 Cushing
- “ Felicien h 15 Cushing
- Lehtinen Axel helper h 17 McBrides ct
- Leighton Alice at W W Co rms 180 Lowell
- “ Charles H printer 621 Main h do
- “ May widow at W W Co rms 180 Lowell
- “ Sadie Mrs rms 26 High
- Leitch William F, R R mail clerk h 11 Randall
- Leland Home for Aged Women, Miss Villa Hodsdon ma-
 tron 21 Newton
- LeMarra Antonio laborer h 29 Spring
- Lembo Frank barber 6 Crescent rms 20 Gordon
- Lemieux Bernard C Mrs dressmaker 98 Taylor h do
- “ Philip at W C Co rms 83 Ash
- Lemont Frank P photographer 3 Moody rm 42 h 11 School
- “ Gladys clerk 3 Moody rm 42 b 11 School
- Lenaerts Helen Mrs restaurant 341a Moody h 101 Brown
- “ John H removed to Albany N Y
- Lenza Salvadore mason h 19 Common
- Leo David B machinist rms 346 Crescent
- Leonard Annie M teacher of piano b 39 Floyd
- “ Bridget housekeeper 198 Adams
- “ Carl K bds 49 Howard [ard
- “ Carrie M principal The Thomas Hill school h 49 How-
- “ Catherine L removed from city
- “ Charles brakeman bds 418 Moody
- “ Charles D removed from city
- “ Emily M Mrs florist 862 Main h do
- “ George F at W W Co b 862 Main
- “ George W foreman J L T Mfg Co h 16 Leonard
- “ Harry L machinist h 122 Taylor
- “ Hugh J driver h r 111 River
- “ John driver 105 River bds 111 do
- “ Mahlon R h 862 Main
- “ Mary housekeeper 14 Friend
- “ Mary widow h 7 River avenue
- “ Mary F teacher St Joseph’s Parochial school b 39
 Floyd [Floyd
- “ Michael C landscape gardener and contractor h 39
- “ Michael J machinist h 48 Myrtle
- “ Myrtie A teacher Royal E Robbins school b 49 Howard

HATHAWAY’S BREAD

THE LEADER FOR 36 YEARS

HENRY MULDER PLUMBING AND HEATING

175 Prospect St., near Riverview, Waltham. Tel. Conn.

WALTHAM [1914] DIRECTORY

255

Leonard

- “ Patrick at W E W Co h 109 Pond
- “ Thomas laborer h 14 Friend
- “ William car cleaner 1040 Main
- “ William laborer h 182 Chestnut
- “ William L at Metz Co h 100 Cushing
- “ Winnie A at W W Co bds 12 Fiske

LeShanna Charles W mgr 884 Main h at Waverley

Leslie Blanche M at W W Co bds 58 Myrtle

- “ Emma B Mrs music teacher 14 Taylor h do

LESLIE GEORGE F insurance real estate and mortgages

177 Moody h 14 Taylor See page 15

- “ Jessie at W W Co rms 35 Beech

- “ Shirley M b 23 Harris

Levasseur Joseph operative h 71 Exchange

Levey Francis J clerk W B & W Wks bds 77 River

- “ John machinist b 77 River

- “ William P coremaker h 77 River

Levine Albert salesman bds 22 Fountain

- “ Joe at W B & D Wks h 20 Lawton pl

- “ Louis I at Metz Co bds 81 Washington av

- “ Phillip junk 22 Fountain h do

- “ Samuel furniture 8a Elm h do

Levison David mgr 122 Moody h 49 Wellington

- “ Harry N shoes 122 Moody h 7 Fountain

Lewandos dyeing and cleansing 193 Moody

Lewis Addie R at W W Co rms 36 Ash

- “ Adeline at W W Co bds 49 Adams

- “ Chester C jewel maker b 7 Alder

- “ Clara A widow Edward L h 7 Alder

- “ Delia M Mrs b 79 Brown

- “ Edward F at W W Co h 72 Brown

- “ Elizabeth Mrs h 9 Chester av

- “ Elizabeth M widow George h 36 Wadsworth av

- “ Erdine at W W Co bds 7 Alder

- “ Ethel M stenographer bds 9 Chester av

- “ E L bds 190 Moody

- “ Fred W clerk 384 Main bds 61 Adams

- “ George W civil engineer B b 34 Banks

- “ Helen h 549 Main

- “ Henry H at W W Co h 34 Banks

- “ Ingraham W laundryman h 15 Bellevue

- “ James P physician 55 Grant h do

LEWIS JOHN H confectionery and ice cream mfr 205

Moody h 61 Adams See page 2

- “ Laura M Mrs at W W Co bds 94 Adams

- “ L Maud b 55 Grant

Hathaway's Bread

Known to all
WELL - BRED
People for over
one-fourth of a
Century

NEW ENGLAND COAL CO., WALTHAM, MASS.
BURN FULTON'S COAL
WE SELL THE JEDDO AND LATTIMER

256

WALTHAM [1914] DIRECTORY

Lewis

- “ Mildred M at W W Co b 9 Chester av
- “ Ruby at W W Co b 7 Alder
- “ Ruth F at W W Co bds 94 Adams
- “ William driver Charles cor Grant h 15 Bellevue
- Lhonas Edgar machinist bds 47 Myrtle
- Liakos Harry cook rms 115 Chestnut
- Libbey Herman operative rms 63 Ash
- “ Lillian L widow Elmer P bds 21 Dexter av
- Libby Angeline died October 22 1912
- “ Charles J at W W Co h 172 Adams
- “ Clifton L machinist b 12 Walnut
- LIBBY DANIEL I** general machine work rear 22 Lexington h 18 Maple See page 31
- “ Frederick A driver 25 Moody h 234½ do
- “ Harry E at E H W Wks bds 262 Crescent
- “ Henry molder rms 23 Pine
- “ J Edwin at W W Co h 262 Crescent
- “ Laura student rms 18 Maple
- Light John F surgeon dentist 128 Moody rm 1 h 945 Main
- Lightburn Eugene car cleaner h 207 Chestnut
- Lill Francis R bookkeeper B rms 184 Moody
- Lilleback Emma widow John h r 191 School
- Lincoln Anna E widow Edward h 213a Moody
- “ Anna E widow John h rear 361 Moody
- “ Charles H editor Boston Post h 27 Howard
- “ Charles H insurance agent B h 378 Newton
- “ Edward E mgr h 76 Chestnut
- “ Edward R chemist b 880½a Main
- “ E E Shoe Co 207 Moody
- “ E S pres E S Lincoln Inc h at Brookline
- LINCOLN E S Inc** electrical testing laboratory 129 Bacon
See opposite
- “ Grace E milliner B b 4 Adams
- “ John A real estate bds rear 361 Moody
- “ Julia M widow bds 2 Lexington ter
- Lindahl Emma at W W Co bds 145 South
- “ Helen at W W Co h 145 South
- “ Mangny P extracts h 145 South
- “ Sophie clerk 205 Moody bds 145 South
- Lindberg Axel E coachman 118 Bacon h 114 do
- “ M rem from city
- Linder Carl caretaker h 25 Cross
- “ Peter N rem from city
- Lindgren Daniel A jeweler B h 70 Columbus av
- “ Maurice at Metz Co bds 207 Adams
- Lindholm John at Metz Co rms 40 Dartmouth

HATHAWAY'S BREAD

THE LEADER FOR 36 YEARS

E. S. LINCOLN

INCORPORATED

ELECTRICAL TESTING LABORATORY

TESTING
AND
RESEARCH
WORK

129-135 BACON ST.
WALTHAM,
MASS.

HIGH VOLTAGE
INVESTIGATIONS

TELEPHONES

1620

1621

1622

STANDARDIZING
OF INSTRUMENTS

PRIVATE RESEARCH
LABORATORIES



EXTERIOR OF THE MAIN BUILDING OF
THE E. S. LINCOLN Inc. ELECTRICAL TESTING LABORATORY

The E. S. LINCOLN INC. Electrical
Testing and Research Laboratory.
The most modern Laboratory of its
kind in equipment in the world.



INTERIOR VIEW SHOWING ONE OF OUR HUGE
SWITCHBOARDS

FURNITURE REPAIRED AND RE-FINISHED

35 Years' Experience

Telephone Connection

CHARLES E. HARDING & SON

Shop, 40 SPRUCE ST. Res., 151 CRESCENT ST., WALTHAM

WALTHAM [1914] DIRECTORY

257

- Lindner Catherine widow Paul h 400 River
 Lindquist Carl h 120 Bacon
 " Hilden bucklemaker rms 57 Walnut
 Lindsay Mathias W at W W Co rms 94 Robbins
 " Robert salesman h 223 Brown
 " Winfield S removed to Woburn
 Linskog Inez teacher M S F M b do
 Lindstorm Carl A laborer h 36 Hammond
 " Charles A E machinist bds 36 Hammond
 Lindstrom Edward rubber worker b 120 Bacon
 " Frank J machinist rms 147 Myrtle
 Linehan Hanora bds 91 Ash
 " Patrick farmer h 334 Warren
 Linnehan Martin laborer b A Peterson's Beaver
 " Mary at W W Co bds 94 Adams
 Linnekin Guy at W W Co rms 73 Chestnut
 Linnell John A h 217 Felton
 Linqvist Carl H painter bds 120 Bacon
 " Gustaf H bucklemaker bds 120 Bacon
 Linscott Albert rem to Jefferson Me
 Linskey Annie V at E H W Wks b 40 Dartmouth
 " Bridget widow John bds 14 Francis
 " Julia domestic b 39 Exchange
 " Michael driver 33 Moody h 61 Grove
 " Thomas Francis engineer b 39 Exchange
 " see Lynskey
 Linthwaite Annie at W W Co bds 94 Adams [Adams
 " Annie widow George at W W Co b Adams house 94
 " Frederick J at W W Co rms 76 Chestnut
 " Matthew G at W W Co h 102 Myrtle
 " Samuel at W W Co h 35 High
 Lippi Benedict P iron molder h 8 Church
 Litchfield Bernard machinist rms 17 Cushing
 " Elliott K shipping clerk b 63 Crescent [do
 " Gustavus E at W W Co and auctioneer 63 Crescent h
 " Guy B clerk bds 206 Moody
 Little Annie L rem from city
 " Charles H carpenter h 7 Crafts
 " George rem from city
 " Georgia E stenographer b 7 Crafts
 " John R at W W Co h 140 Robbins
 " Richard P ivory cutter h 46 Myrtle
 " Winnie M Mrs dressmaker 7 Crafts h do
 Littlefield Ann bds Franklin E Child's Lake st
 " Annie M widow Harry W h 190 Moody
 " Benjamin F compositor 126 Moody h 16 Cutter
 " Charles E at W W Co h 346 Moody

HATHAWAY'S BREAD

YOU HAVE USED IT FOR A GENERATION.

WHAT DO YOU THINK OF IT?

F. W. HINDS, Jeweler
 Successor to BURKE & HINDS
WATCHES, CLOCKS AND DIAMONDS
4 MOODY ST., WALTHAM

258

WALTHAM [1914] DIRECTORY

Littlefield

- “ Edgar A driver b 346 Moody
- “ Edith F bds 190 Moody
- “ Florence E at W W Co bds 346 Moody
- “ John L S farmer bds Franklin E Child’s Lake st
- “ Nancy E at W W Co bds 346 Moody
- Livernmore Alice E at W W Co bds 895 Main
- “ George M h 47 Bacon
- “ Walter A inspector h 895 Main
- Livernache Arthur carpenter h 50 Walnut
- Livernoche Addie at W W Co bds 12 Gordon
- “ Elizabeth at W W Co bds 12 Gordon
- “ Joseph carpenter h 12 Gordon
- “ Laura at W W Co bds 12 Gordon
- Lloyd Frank teamster h 33 Middle
- Loberg Severin bucklemaker h rear 141 South [Adams
- Lock William T bookkeeper Waltham Ice Co rms 188½
- Locke Abbie S widow George b 14 High
- “ Albert S at W W Co h 59 High
- “ Alonzo S h 66 School
- “ Bertha S at W W Co bds 59 High
- “ Ernest L supt at Arlington h 21 Crafts
- “ E Irving supt E H W Wks h at Watertown
- “ Frances E at W W Co rms 157 Myrtle
- LOCKE FRANK A** piano and organ tuner 52 Bromfield
 Boston See page 10
- “ Frank O at W W Co h 19 Lord
- “ Fred A clerk 189 Moody rms 29 Cushing
- “ George A h 14 High
- “ Mae E bds 34 Walnut
- “ Maria widow bds 21 Warren av
- “ Willard P at W W Co rms 9 Taylor
- “ William E cashier N & W G L Co 683 Main h 19 Lord
- “ William G bds 59 High
- “ William Pillsbury asst assessor h 34 Walnut
- Lockwood Clara Mrs bds 4 Norumbega ter
- Loftus Bryan laborer h 122 Willow
- “ Catherine variety 122 Willow h do
- “ John bleacher bds 1 Parkers lane
- “ Katherine widow Patrick h 1 Parkers lane
- “ Michael laborer h 68 Massasoit
- Logan Donaldson foreman rms 22 Taylor
- “ Esther M widow John h 32 Vernon
- “ Frank W conductor h 14 Stearns
- “ James carpenter M S F M h at Waverley
- “ Robert H artist rms 32 Vernon
- Lokovitz Steven laborer h 5 River av

HATHAWAY’S BREAD

THE LEADER FOR 36 YEARS

HENRY MULDER PLUMBING AND HEATING

175 Prospect St., near Riverview, Waltham. Tel. Conn.

WALTHAM [1914] DIRECTORY 259

- Lombard Lawrence clerk 234 Moody bds 33 Clinton
“ Levi W rem to Medford
Lombardi Gaetano laborer h 33 Clinton
Lonergan Lawrence clerk 4 Oak h 99 Taylor
Lonetta Mary Mrs h 157 School
Long Dominic shoemaker h 32 Heard
“ Elsie carpenter h 51 Alder
“ Fred G carpenter h 51 Myrtle
“ George H carpenter h Barnes n Sycamore
“ Gladys waitress bds 94 Adams
“ Jennie B widow bds 52 Chester av
Lonzo William loom fixer h 337 River
Loomis Charles H electrician h 28½ Rumford av C P
Looney James J bookkeeper 71 Felton h at Belmont
Lopes Antony clerk 33 Elm h 57 Calvary
“ Josephine variety 33 Elm bds rear 57 Calvary
Lopez Antonio laborer h rear 60 Calvary
Lord Arthur bds 175 Brown
“ Bertha Mrs h 345 Moody
“ Enoch upholsterer 360½ Moody h do
“ Frost bds 46 WASHINGTON av
“ John N died July 15 1913
“ Margaret widow John N h 33 Beech
“ Mary L widow Benjamin F h 1 Harding av
LORD RUFUS E builder 211 Hammond h do See page
57
Lorenston Alfred machinist rms 49 Adams
“ Axel machinist rms 49 Adams
Lorenzo de Bartolo fruit 313 Moody b 230 do
Loring Alfred R salesman 124 Moody rms 334 do
Lothrop Addie at W W Co rms 115 Myrtle
“ Emily widow Franklin h 77 Central
“ Oliver A physician 128 Moody rm 2 h at Boston
Louden Jennie office attendant M S F M bds do
Loughlin Hannah widow John h 73 Harvard
“ John helper h 119 Grove
“ John J clerk h 73 Harvard
“ Mary operator b 73 Harvard
“ Thomas bucklemaker h 100 Cedar
“ William J rem to S Lincoln [Cedar
“ William T clerk news stand Waltham station b 100
“ see Locklin and O’Laughlin
Loughrey Daniel machinist h 138 Willow
Lounsbury Bruce W grocer 539 South h do
“ Rhoda widow Andrew G h 48 Turner
Loup Frank laborer h 60 Cedar

Hathaway's Bread

Known to all
WELL - BRED
People for over
one-fourth of a
Century

NEW ENGLAND COAL CO., WALTHAM
BURN FULTON'S COAL

Yard & Office, NEWTON ST. Branch Office, 179 MOODY ST.

260 WALTHAM [1914] DIRECTORY

- Loux Joseph wheelwright 821 Main h 88 Hammond
 Love John foundryman rms 122 School
 Lovelace Zenas E at Metz Co h 81 Washington av
 Lovell Mary E teacher Old High school b at Wayland
 Lovering Nellie R h 4 Norumbega ter
 " Sarah L h 4 Norumbega ter
 Lovette Anna A widow Albert G b 295 Crescent
 " William R at W W Co h 295 Crescent
 Lowd Florence widow William rms 153 Adams
 Lowe Alphine rem to Salem
 " Annie M h 68 Lyman
 " Dora at W W Co b 68 Taylor
 " Edwin A editor 78 Moody b 74 Orange
 " Emily M Mrs clerk City Hall rm 13 h 74 Orange
 " Fred C reporter B rms 74 Orange
 " Julius P wheelwright W C Co h 68 Taylor
 Lowell Charles A (Lowell & Millen) h 92 Alder
 " Frank H clerk B rms 49 Crescent
 " Percival machinist h 24 Prospect Hill av
 " William F clerk B b 92 Alder [builders 92 Alder
 " & Millen (Charles A Lowell and James Millen)
 Lowley Julia widow h 30 Heard
 Lowrey Lawrence foreman h 169 Willow
 Loynd Catherine T widow J Walter h 117 Hammond
 " Francis S at W W Co h 34 Winthrop
 " Herbert P at W W Co b 117 Hammond
 " John A buffer rms 268 Crescent
 " Joseph B driver 115 Bacon b 117 Hammond
 " Thomas B at E H W Wks b 117 Hammond
 " William L nickle plater h 84 Alder
 Lubal Harry barber 688 Main b at Boston
 Lucas Charles H watch tool maker h 108 Alder
 " Elinor E at W W Co b 23 Townsend
 " Ethel M b 23 Townsend
 " Isa C teacher Evening school b at Newton
 " Hazel M at W W Co b 88 Ash
 " Manuel, W B & Wks h 198 Willow
 " Nina Mrs h 88 Ash
 " Walter M cabinetmaker 56 Felton h at Newton
 " William H at E H W Wks h 23 Townsend
 " William L salesman b 23 Townsend
 Luce Caroline widow Samuel H rms 83 Alder
 " Enos T judge District Court and president Waltham
 Savings Bank h 843 Main [ton
 " Francis P (Holmes, Luce & Co) 124 Moody h at Bos-
 " Frank I optician 12 Alder h do

HATHAWAY'S BREAD

YOU HAVE USED IT FOR A GENERATION.

WHAT DO YOU THINK OF IT?

CHARLES E. HARDING & SON

Telephone Connection

35 Years' Experience

HARDWOOD FINISHING

Shop, 40 SPRUCE ST. Res., 151 CRESCENT ST., WALTHAM

WALTHAM [1914] DIRECTORY

261

Luce

- “ Joa O widow Charles D h 3 Moody rm 36
“ Leroy Alson rem to Boston
“ Russell at W W Co b 12 Alder
Lucke Bernard at W W Co h 154 Myrtle
Ludden Charles M lawyer B h 20 Lexington ter
Ludlam Charles bird dealer 59 Bromfield B h 21 Barton
Lufkin Ranson salesman 20 Felton h at Quincy
Lugas John baker h 10 Benefit
Luick Elsa M teacher Waltham School for Girls h do
Lund Alfred H salesman 92 Moody h 60 Cutter
“ Clarence bucklemaker rms 55 Taylor
“ Mabel at W W Co rms 64 Maple
Lundberg Anna at W W Co h 31 Gordon
“ Anna H stenographer at Watertown b 35 Fiske
“ Carl J clerk B b 35 Fiske
“ Edith at W W Co rms 64 Orange
“ Gustave gardener h 35 Fiske
“ Gyda E bookkeeper b 35 Fiske
“ John rms 93 Cushing
“ Marie G teacher b 35 Fiske
Lundfeldt Axel watchmaker b 108 Lowell
Lundgren Emil at W W Co h 119 High
“ Eric rem to Brookline
Lundgrin Eric laborer b 68 Calvary
Lundstrom Estelle at W W Co b 9 Highland
“ Harold machinist b 9 Highland
Lunny May at W W Co rms 154 Brown
“ William J cloth folder h 39 John
Lup Frank laborer h 60 Cedar
Luscomb Florence H (Ryan & Luscomb) 681 Main rm
10 bds at Allston
Lutkiewicz Joseph cabinetmaker h 10 Lawton pl
Lydon Ethel Mrs b 15 Common
“ Frank E at Metz Co h 84½ Myrtle
“ Joseph hostler 6 Kirwin's rd b 48 Spring
“ Michael died June 27 1912
“ Patrick died Oct 16 1912
Lyman Arthur lawyer 60 State B h Forest n Beaver
“ Arthur T pres The B Mfg Co 50 State B h Lyman
near Beaver
“ Charlotte at W W Co rms 8 Orange
“ Elinor at W W Co rms 8 Orange
“ Ronald T treas W B & D Works and The Boston
Mfg Co h Beaver near Forest
Lymer Ida Mrs at W W Co rms 92 Maple

HATHAWAY'S BREAD**THE LEADER FOR 36 YEARS**

F. W. HINDS, Diamonds
 Successor to BURKE & HINDS
FINE WATCH, CLOCK AND JEWELRY REPAIRING
4 MOODY ST., WALTHAM

262

WALTHAM [1914] DIRECTORY

Lymer

- “ John E watchmaker h 11 Brown
- Lynch Cornelius laborer rms 39 Pine
- “ David J market gardener Forest n Trapelo rd h do
- “ Edward laborer h Foundry av
- “ Frank farmer h Forest near Trapelo road
- “ George S machinist h 141 Calvary
- “ Henry jewelmaker b r 26 Lexington
- “ James b r 26 Lexington
- “ James J at W W Co h 18 Chester av [Chestnut
- “ John F treas E E Lincoln Shoe Co 207 Moody h 76
- “ Michael (202 River) rem from city
- “ Michael laborer h rear 26 Lexington
- “ Nellie L milliner 3 Moody rm 19 rms do
- “ Patrick rem from city
- “ Thomas (35 School) rem from city
- “ Thomas laborer b 215 River
- Lynskey Catherine widow Thomas b 846 Main
- “ Michael J laborer h 61 Grove
- “ Thomas F furniture 846 Main h do
- “ Thomas F laborer h r 40 Prospect
- “ see Linskey
- Lyon Edward W at W W Co h 8 Prentis
- Lyons Agnes A milliner b 105 Plympton
- “ Anna housekeeper b 162 Newton
- “ Elizabeth at W W Co b 162 Newton
- “ J Percy machinist h 5 Brown
- “ Margaret at W W Co b 162 Newton
- “ Marie T stenographer b 105 Plympton
- “ Mary J widow William h 105 Plympton
- “ Michael at W B & D Wks h 162 Newton [Leonard
- “ Robert L treas r 102 Felton and 394 Atlantic av B h 13
- “ Sarah at B Mfg Co b 162 Newton
- “ William died Feb 28 1912
- “ William forester b 162 Newton

- Mabie Bryan electrician rms 81 Ash
- “ Clarence A at Metz Co h 33 Winthrop
- Mabry Enoch at W W Co h 19 Adams
- Macalphin William at W B & D Wks b 79 Oak
- MacAskill Katherine at W W Co bds 94 Adams
- Macbain Victor R mgr B h Beaver near Warren
- MacBride Asa A wood molder 56 Felton h 3 Stratton ter
- MacCarthy C Henry at W W Co h 92 Crescent
- “ Joseph P Rev pastor First Parish Unitarian church h
 14 Townsend
- “ Ruth M student bds 14 Townsend

Hathaway's Bread

Known to all
WELL - BRED
 People for over
 one-fourth of a
 Century

HENRY MULDER PLUMBING AND HEATING

175 Prospect St., near Riverview, Waltham. Tel. Conn.

WALTHAM [1914] DIRECTORY

263

- MacCleave Charles A at Metz Co h 20 Norumbega ter
“ Earl driver b 44 Prospect
“ Edward at E H W Wks h 44 Prospect
“ Forest M chauffeur bds 44 Prospect
“ Irving G suit case maker bds 44 Prospect
“ Roscoe painter b 44 Prospect
- MacClellan Annie widow Alexander h 24 Orchard av
“ Donald B b 24 Orchard av
“ John A telephone installer bds 24 Orchard av
“ Margaret C nurse b 24 Orchard av [av
“ Marjorie A linotype operator 78 Moody b 24 Orchard
- Macdonald Georgie stenographer B b 51 Taylor
“ James electrician h 202 Chestnut
“ James line man h 66 Francis
“ James salesman h 13 Lord
“ Mary widow John G h 51 Taylor
“ Merle rms 22 Adams
“ Thomas E driver h 68 Francis
“ William L plumber h Winter near Locust
“ Winifred E h 33 Vernon
“ see MacDonald and McDonald
- MacDONALD DUNCAN shoe repairing 146 Moody h 4
Common suite 2 See page 38
“ Edward steward h 7 Brown
“ Frank J jeweler h 204 Moody
“ Frederick L physician 333 Moody h do
“ Kenneth W carriage builder h 7 Brown
“ Lauchlin rem from city
“ Merle 120 Moody b 4 Common
“ Rupert G asst supt h 2 Woodlawn av
“ see Macdonald and McDonald
- MacDougall Edward J carpenter b 2 Wellington av
“ George F at W W Co b 10 Wellington av
“ Isaac carpenter h 2 Wellington av
- Mace Harriet E widow Hiram h 14 Wadsworth av
“ Oliver E creditman h 974 Main
- MacEwen Bertha cashier 135 Moody bds 84 Alder
- MacFarland Charles W shipper h 14 Charles
- MacFarlane Charles steam fitter bds 14 Charles
“ Charles B supt B h 39 Pleasant
- MacGREGOR GARAGE The M W Bent mgr Main and
Spring See page 30
- MacIntyre Alexander carpenter h 120 Pine [Taylor
- Mack John J Rev asst pastor St Charles R C church h 50
“ Margaret E nurse b 238 Bacon
- MacKenzie Angus at W W Co rms 86 Maple
“ Colin D at W W Co h 85 Vernon

HATHAWAY'S BREAD

YOU HAVE USED IT FOR A GENERATION.

WHAT DO YOU THINK OF IT?

NEW ENGLAND COAL CO., WALTHAM, MASS.
BURN FULTON'S COAL
WE SELL THE JEDDO AND LATTIMER

264

WALTHAM [1914] DIRECTORY

- Mackenzie Alexander C shoemaker 180 Moody h 37 Gordon
 " Carl C machinist h 121 Woerd av
 " Colin D baker h 82½ Bacon
 " Florence E at W W Co rms 184 Moody
 " George C optician 72 High h do
 " John B at W W Co bds 82½ Bacon
 " Lorina nurse rms 387 Moody
 " Maddella bds 37 Gorham
 " Roland C physician 128 Moody rm 2 b 72 High
 " Thomas at W W Co rms 356 Moody
 " see McKenzie
- Mackey Albert A at W W Co rms 87 Brown
 " Sadie F widow John dressmaker 385 Moody bds do
- MacKinnon Alvira bds 141 Brown
 " John R clerk at E Cambridge h 141 Brown
- Mackintosh Jessie bucklemaker bds 94 Cushing
 " Mary widow Thomas A h 94 Cushing
 " Rachel A nurse public schools b 2 Stratton ter
- MacLean Florence clerk end Maple ter bds 22 Myrtle
 " Roy B electrician bds 31 Pine
 " see McLeon
- MacLellan Laura W at W W Co rms 223 Ash
- MacLeod Albert machinist b 15 Brown
 " Florence C widow John J h 15 Brown
 " Hanson W driver h 71 Pine
 " Harold A clerk h 71 Russell
 " J Albert machinist rear 22 Lexington b 15 Brown
 " Malcolm N gardener Mary M Clark Lexington opp
 Stanley rd h near do
 " Roland M at W W Co h 130 Brown
- MacLuskey Bertha rem from city
- MacMart Hugh A jewel maker rms 133 Robbins
- MacMillan Adam inspector W W Co h 36 Curtis
 " Belle C at W W Co bds 133 Robbins
 " Elspeth widow James h 133 Robbins
 " Fannie A at W W Co bds 133 Robbins
 " Margaret E at W W Co bds 133 Robbins
- MacMullen John D rem from city
- MacNeill John R at Metz Co bds 172 Adams
 " Ronald J at W W Co h 172 Adams
- Macomber Doris head nurse Waltham City Hospital b do
 " Edward F carpenter h 917 Main
 " Walter M architect bds 917 Main
- MacPherson Aloysius D telephone installer b 3 Mack's et
 " Archibald J lineman bds 3 Mack's et
 " Dougald lineman h 3 Mack's et
- MacPhie Duncan Rev bds 25 Linden

HATHAWAY'S BREAD

THE LEADER FOR 36 YEARS

CHARLES E. HARDING & SON

Telephone Connection

35 Years' Experience

PAINTERS AND DECORATORS

Shop, 40 SPRUCE ST. Res., 151 CRESCENT ST., WALTHAM

WALTHAM [1914] DIRECTORY

265

MacQuarrie Sanford at Metz Co h 47 Myrtle

MacRae Manning W plumber h 114 Lowell

Macurda William A treas Waltham Coal Co 633 Main h
at Watertown

Macy Frank rem from city

Madden Anna C nurse bds 22 Fuller

" Annie housekeeper 542 Main

" Beasy widow Thomas h 5 Flood

" Beatrice P telephone operator 16 Spring rms 20 Bolton

" Bridget widow John h 163½ Chestnut

" Edward driver bds 276 River

" Edward moulder bds 509 Main

" John J gateman B & M h 22 Fuller

" John J helper b 509 Main

" John J Jr removed to Providence R I

" Joseph brakeman bds 22 Fuller

" Joseph T hatter h 154 Willow

" Laura housekeeper 509 Main

" Lillian bds Mrs Mary J Madden's, Winter st

" Luke R farmer b Mrs Mary J Madden's Winter st

" Margaret at W W Co rms 184 Moody

" Margaret widow Dennis h 509 Main

" Margaret widow Thomas h 22 Bolton

" Margaret M housekeeper 22 Fuller

" Mary, Josephine, Emma and Julia b 509 Main

" Mary J widow Patrick J h Winter st

" Matthew T at Metz Co bds 22 Fuller

" Michael at D & F Mfg Co bds 509 Main

" Thomas at Metz Co bds 22 Fuller

" William F clerk 67½ Main h 165½ Chestnut

Mader Cora Mrs clerk South station B h 45 Derby

Madill George at W W Co b 4 Woodlawn av

Maenche Albert T salesman h 19 Banks

" Flossie M stenographer bds 19 Banks

" Theodore Z pianoforte teacher 19 Banks bds do

Magee Annie bds 8 Highland

" Catherine widow John h 45 Charles

" Eliza A bds 24 Bacon

" Sarah h 8 Highland

Maginn Annie L at W W Co bds 18 Bolton

" Margaret F dressmaker 18 Bolton h do

" Mary E at W W Co bds 18 Bolton

Magoon Ralph A foreman h 121 Alder [West Newton

Mague Emily E teacher Francis C Lowell school bds at

Maguire Claire I telephone operator b 4 Bemis avenue

" Daniel rem from city

" Edward M at J L T Mfg Co h 4 Bemis av

Hathaway's Bread**Known to all
WELL - BRED
People for over
one-fourth of a
Century**

F. W. HINDS, Jeweler
 Successor to BURKE & HINDS
WATCHES, CLOCKS AND DIAMONDS
4 MOODY ST., WALTHAM

266

WALTHAM [1914] DIRECTORY

Maguire

- “ Esther bds 4 Bemis av
- “ Francis D clerk 109 Moody bds 4 Bemis av
- “ Frank teamster Waltham Coal Co h 182 School
- “ George J operative h 189 Newton
- “ George J Jr operative bds 189 Newton
- “ Gertrude F at W W Co bds 4 Bemis av
- “ Jennie Mrs h 189 Newton
- “ John J at W E W Co bds 116 Felton
- “ John J laborer h 16 Felton
- “ Joseph E at W W Co bds 4 Bemis av
- “ Joseph J driver 600 Main h 216 Newton
- “ Mary operative bds 189 Newton
- “ Michael laborer bds 183 Grove
- “ Patrick laborer h 59 Willow
- “ Peter laborer h 183 Grove
- “ William M laborer h 119 Felton
- “ see McGuire

Magunson Anton painter h 123 High

- “ Matilda widow h 38 Prospect st av

Mahan Edward S at W W Co h 237 Brown

- “ Georgie at W W Co rms 89 Alder

Mahar Anna J grocer 145 Bacon h do

- “ Peter F fireman h 34 Newton

Maher John J fireman rms 23 Calvary

- “ Joseph machinst rms 23 Calvary
- “ Joseph S clerk B h 101 Chestnut
- “ Margaret A bds T Frank Maher's Bow st
- “ Patrick laborer bds 18 Cedar
- “ T Frank farmer h Bow st

Mahoney Abbie M widow Cornelius J h 82 South

- “ Cornelius L cigar maker 35 Moody h 88 Alder
- “ Daniel driver N E C Co h 220 Newton
- “ Dennis J mason h 61 Lexington
- “ Francis conductor rms 49 Vernon
- “ James C polisher b 197 Charles
- “ John J at E H W Wks h 82 South
- “ Joseph A, U S N b 84 South
- “ Katherine at W W Co bds 197 Charles
- “ Mary widow Dennis h 144 Charles
- “ Thomas H baker 188 School h do
- “ William J laborer h 97 South
- “ William J salesman h 84 South

Main Frank lather h 79 Hammond

- “ Margaret died Oct 14 1912
- “ William J letter carrier h 83 Hammond

Maines Charles machinist h 52 Taylor

HATHAWAY'S BREAD

YOU HAVE USED IT FOR A GENERATION.

WHAT DO YOU THINK OF IT?

HENRY MULDER PLUMBING AND HEATING

175 Prospect St., near Riverview, Waltham. Tel. Conn.

WALTHAM [1914] DIRECTORY

267

Maines

- “ Ernest L machinist h 30 Beech
“ Lois E clerk bds 30 Beech
“ Nellie Mrs dressmaker rms 68 Russell
Mains Martha widow Sargent bds 64 Hall
Mairs J Kelso agent, see Boston Casualty Co 201 Devonshire Boston h 3 Harvard av
Majnusson Ligne at W W Co b 94 Adams
Major Gordon clerk h 332 Warren
Majulin Fred laborer h 11 Fern [ter
Makin Lizzie S bookkeeper 25 Moody b 15 Norumbega
Malancon James laborer h 91 South
Malaney Elizabeth dressmaker 3 Moody rm 26 rms do
Malcolm William W rem from city
Mallard George H at W W Co h 69 Lowell
Mallet Edith R at W W Co b 255 South
“ Eva E stenographer b 255 South
“ Grace I housekeeper b 255 South
“ Marion K at W W Co b 255 South
“ Mark W painter h 255 South
“ Minnie E at W W Co bds 255 South
Mallett Herbert A at W W Co h 3 Norumbega ter
Malley Edward G insurance agent b 17 McKenn
Mallin John auto repairer b 11 Cross
Malloucci Antonio bootblack h 43 Spring
Malloy Alice G clerk b 349 Moody
“ Catherine A bds 147 Lexington
“ Charles h 14 Wellington
“ Edward F machinist h 197 Charles
“ Elizabeth teacher b 14 Wellington
“ Harriet E b 14 Wellington
“ John F driver h 103 Bacon
“ John J city laborer h 52 Howard
“ John T painter h 45 Hall
“ John T (P Malloy & Son) 124 Pond h 147 Lexington
“ Mary died Feb 2 1913
“ Patrick foreman h 126 Pond
“ Patrick stone mason h 8 Exchange st et
MALLOY PATRICK & SON (John T Malloy) contractors and teamsters 124 Pond See page 48
“ Thomas b 52 Howard
“ Thomas janitor Bright school h 19 Clinton
“ Thomas J b 45 Hall
“ William H painter h 144 Charles
“ see Maloy and Mulloy
Malone Esther at W W Co b 22 McKenn

HATHAWAY'S BREAD

THE LEADER FOR 36 YEARS

**TO GET THE BEST YOU WILL HAVE TO
BURN FULTON'S COAL**

Yard and Office, NEWTON ST., WALTHAM
Branch Office, 179 MOODY ST.

268

WALTHAM [1914] DIRECTORY

Malone

- “ Frederick A clerk b 22 McKenn
- “ John laborer h 22 McKenn
- “ Josephine bucklemaker b 22 McKenn
- “ Margaret widow Peter b 471 Main
- “ Martin F plumber b 22 McKenn
- “ Mary housekeeper 22 McKenn
- “ Patrick city laborer h 9 John
- Maloney Bridget widow James h 52 Charles
- “ Catherine Mrs rem from city
- “ James at Metz Co b 3 Emery
- “ James E mgr 20 Felton h 24 Fiske [High
- “ John J moving picture operator 216 Moody h 145
- “ Mary widow Mathew h 3 Emery
- “ Michael driver b r 213 Grove
- “ Raymond at Metz Co b 3 Emery
- “ William J foreman O'H W D Co h at W Newton
- Malonson Joseph carpenter h 27½ Ash
- Maloy John driver h 103 Bacon
- “ Patrick F foreman 124 Pond h 126 do
- “ see Mulloy and Molly
- Mancovitch Jacob tailor h 94½ Charles
- Mancron John laborer h 78 Central
- Mancuso Tony laborer h 53 Williams
- Mandel Louis at Metz Co h 24 Brown av
- Mandile Frank grocer h 34 Cross
- “ John operative h 196 River
- “ William at Metz Co rms 168 Moody
- Maney David D clerk 875 Main h 85 Dale
- Mangini Salvatore h 219 Brown
- Manion Anna M stenograher b 8 Stearns
- “ Patrick J foreman h 8 Stearns
- “ Ruth A telephone operator 16 Spring b 8 Stearns
- Mank Ralph O finisher W W Co rms 298 Moody
- Mankowich Jacob tailor 877 Main h 94½ Charles
- Manley John T painter h 91 Willow
- “ Margaret Mrs h r 62 Charles
- Mann Arthur W at W W Co h 56 Cushing
- “ Charles A plumber h 16 Central
- “ Charles H h 265 Moody
- “ Francis C cashier at Newton h 32 Pleasant
- Mannel Louis apprentice h 64 Turner
- Mannie Howard N at Metz Co b 188½ Adams
- “ Lillian widow Daniel h 188½ Adams
- Manning Bessie at W W Co b 78 Massasoit
- “ Bina at W W Co b 47 Pine

Hathaway's Bread

Known to all
WELL - BRED
People for over
one-fourth of a
Century

CHARLES E. HARDING & SON

Telephone Connection

35 Years' Experience

HARDWOOD FINISHING

Shop, 40 SPRUCE ST. Res., 151 CRESCENT ST., WALTHAM

WALTHAM [1914] DIRECTORY

269

Manning

- “ Bridget Mrs grocer 179 School h 228 do
- “ Catherine E laundress b 24 Russell
- “ Delia widow Patrick h 228 School
- “ Edward at W W Co b 743 Main [Falls
- “ Edward tinsmith 154 Moody h at Newton Lower
- “ Edward H shipper W W Co h 79 Alder
- “ Elizabeth Mrs h 20 Elm
- “ Elizabeth A nurse b 25 Fiske
- “ F at W B & D Works h 97 Taylor
- “ George cotton operator bds 15 Whitcomb
- “ George machinist b 102 Harvard
- “ Hannah E nurse bds 25 Fiske
- “ Henry A at E H W Wks b 102 Harvard
- “ Henry P laborer h 102 Harvard
- “ Henry V at E H W Wks b 224 Crescent
- “ James B molder b 24 Russell
- “ John machinist rms 16 Charles st av
- “ John stenograher b 15 Whitcomb
- “ John C dentist 681 Main rm 9 h 19 Appleton
- “ John G at E H W Wks b 74 Bedford
- “ John J station agent Clematis Brook h 213 Grove
- “ Lillian at W W Co b 20 Elm
- “ Lillian A at E H W Wks b 102 Harvard
- “ Margaret J laundress b 24 Russell
- “ Maria G b 47 Pine
- “ Mary widow Michael h 78 Massasoit
- “ Mary F at B Mfg Co h 248 River
- “ Mary J clerk 751 Main h 25 Fiske
- “ Mary M stenographer B bds 228 School
- “ Mary V bds 24 Russell
- “ Michael laborer h 236 Calvary
- “ Minnie at W W Co b 74 Bedford
- “ M Ruth stenographer b 102 Harvard
- “ Nora A h 248 River
- “ Patrick at W W Co h 13 Ripley
- “ Peter F driver 56 Felton b 24 Russell
- “ Sabina at W W Co b 47 Pine
- “ Terrance molder rms 234½ Moody
- “ Thomas operative rms 234½ Moody
- “ Thomas spinner h 15 Whitcomb
- “ Thomas Jr spinner b 15 Whitcomb
- “ William (47 Pine) died March 7 1912
- “ William inspector b 15 Whitcomb
- “ William F at W B & D Works h 97 Taylor
- “ Winifred M laundress b 24 Russell

HATHAWAY'S BREAD

YOU HAVE USED IT FOR A GENERATION.

WHAT DO YOU THINK OF IT?

F. W. HINDS, Diamonds
 Successor to BURKE & HINDS
FINE WATCH, CLOCK AND JEWELRY REPAIRING
4 MOODY ST., WALTHAM

270

WALTHAM [1914] DIRECTORY

- Mannioc Giuseppe laborer h 8 Fountain
 Mannion John lather h 96 Calvary
 Mansel Cornelius rem from city [Robbins
 Mansfield Anna C teacher South Grammar school b 89
 " Barbara S kindergartener Chauncey Newhall school
 bds 92 Russell
 " Charles H restaurant B h 28 Irving
 " Edward S rem from city
 " George A at W W Co h 42 Lawrence
 " George A Jr lawyer 661 Main rm 6 h 249 School
 " Harold B bookkeeper Waltham National Bank h
 88 Vernon
 " Mary E telegrapher 16 Spring b 32 Lexington
 " Sarah E widow Henri A h 922 Main
 " Susan A widow George F bds 27 Howard
 " William D at W W Co h 20 Turner R C
 Mansise Elizabeth widow George W b 17 Fuller
 Manson Warren carpenter M S F M h at Waverley
 Manterna Antony at W B & D Wks h 179 River
 Manton Margaret at W W Co b 94 Adams
 Manzer Murray S machinist h 344 Moody
 Mara Thomas laborer h r 191 School
 Marana Daniel operative b 20 Water
 March Arthur G rem from city
 Marchacos Anagnostes grocer 24 Charles h 20 do
 " Louis bootblack 37 Moody b 20 Charles
 " Peter laborer h 20 Charles
 Marchetti Frank Rev missionary rms 26 Adams
 " Toni machinist h 4 Elm ct
 Marco Walter shoe repairer 165 Prospect h 88 Charles
 Marcopoulos Demetrios V operative h 402 River
 Marcoux Joseph H (Waltham Card Co) 35 Elm h do
 Marcus Walter shoemaker h 88 Charles
 Marcy Charles H real estate 14 Wadsworth av h do
MARCY COAL CO coal wood hay straw and building
 material 33 Moody See page 25
 " Emeline J widow Henry S h 623 South R C
 " John H pres 33 Moody h 623 South R C
 " Richard treas 33 Moody h at Lexington
 " Stella I at W W Co b 14 Wadsworth av
 " Susan B widow Daniel P b 79 Lexington
 Marden John W h 15 Lafayette
 " Royal M at W W Co h 344 Crescent
 Marean Virgil E organ builder h 89 Central
 Margeson Herbert rem from city
 Margolis Bessie rem from city

HATHAWAY'S BREAD

THE LEADER FOR 36 YEARS

HENRY MULDER PLUMBING AND HEATING

175 Prospect St., near Riverview, Waltham. Tel. Conn.

WALTHAM [1914] DIRECTORY 271

- Mariner Joseph T P bookkeeper 154 Moody h 66 Hall
Marino Giacinto laborer h 35 Spring
Markis William tailor 125 Charles bds 225 Felton
Markley Helen teacher 750 Main bds do
Markoe George B (Komar Laboratory) mfrs oleo-nutrient
157 High at Boston
Marks Mary at W W Co bds 104 Adams
Maroney Ella E bds 102 Cushing
“ James H laundryman bds 102 Cushing
“ Patrick F laundryman h 102 Cushing
Marr Cornelius laborer bds 89 Central
“ Cornelius H at W W Co rms 945 Main
“ John driver h 234 Charles
“ Thomas E dentist 661 Main rm 1 h 8 Grant
“ Willard P at W W Co h 33 Robbins
“ William J floor layer h 145 Bacon
Marra Bartholomew lather b 148 School
“ Mary at W W Co bds 148 School
Marron Ellen widow James h 103 Charles
“ James J laborer bds 103 Charles
“ John foreman freight house h 20 Exchange
Marsh Abbie F widow David S b 16 Cushing
“ Clarence C foreman 48 Woerd av h 53 Cherry
“ Elmer L civil engineer h 25 Wellington
“ E A consulting supt W W Co h at Bristol N H
“ Henry at W W Co h 37 Robbins
“ Henry R at B Mfg Co h 35 Parmenter rd
“ Percy (Marsh's Garage) 955 Main h 12 Spruce
“ Robert P musician and W W Co h 29 South
“ William W (Marsh's Epicure Lunch) 80 Moody h 16
Cushing
MARSH'S EPICURE LUNCH (W W Marsh) 80 Moody
See page 40
MARSH'S GARAGE (Percy Marsh) 955 Main See page
31
Marshall Albert S jewel setter W W Co h 118 Chestnut
“ Anastasia E baker 684 Main bds 37 Russell
“ Aubrey M driver Waltham Laundry Co h at Cambridge
“ Bertrand F physician 396 Moody h do
“ Blanche L widow Truman G b 53 Exchange
“ Edward L at W W Co h 62 Hall
“ Ellen H nurse bds 37 Russell
“ Ellen L widow Albert Q b 396 Moody
“ Fred W at W W Co bds 396 Moody
“ James C motorman h 14¹/₂ Bacon
“ James F clerk 611 Main bds 59 Lexington
“ Julia died June 19 1913

Hathaway's Bread

Known to all
WELL - BRED
People for over
one-fourth of a
Century

NEW ENGLAND COAL CO., WALTHAM, MASS.
BURN FULTON'S COAL
WE SELL THE JEDDO AND LATTIMER

272

WALTHAM [1914] DIRECTORY

Marshall

- “ Leo J motorman bds 14½ Bacon
- “ LeRoy farmer b Raymond Dent's, Beaver st
- “ Louis N at W W Co h 91 Myrtle
- “ Margaret A widow John h 37 Russell
- “ Mary J baker bds 37 Russell
- “ Morris B motorman h 15 Columbus avenue
- “ Norman (Elastoid Fibre Co) off Lexington near R R
h at West Newton
- “ Orland S student bds 396 Moody
- “ Sara N widow George bds 118 Chestnut
- “ William at Metz Co h 16 Whitney av
- “ William machinist h 298 Crescent
- Marshall's Bakery (Anastasia E and Mary J) 684 Main
- Marson Charles clock maker h 22 Robbins
- “ Ernest machinist h 62 Myrtle
- “ John W at W W Co bds 82 Lowell
- Marston Ellen L widow John b 5 Wellington av
- Martelle William H mason h 29 Wellington
- Martin Aaron S foreman W W Co h 55 South
- “ Adelbert at W W Co rms 92 Brown
- “ Annie A bds 57 Crescent
- “ A Perry sec Hutchings Organ Co h at Newtonville
- “ Blanche C Mrs h 396 Moody
- “ Bridget Mrs h 167 School
- “ Christina dressmaker b 260 Newton
- “ Dominick teamster W C Co h 288 River
- “ Edmund J candy maker 101 Moody h 53 Ash
- “ Frank laborer b 167 School
- “ Frank F h 198 Adams
- “ Henry at Metz Co bds 81 Ash
- “ Henry C salesman h Lunda cor Prospect Hill av
- “ Isabelle Mrs h 57 Crescent
- “ James A engineer bds 1½ Guinan
- “ James J laborer h 16 Guinan
- “ Jennie E widow Lorenzo W h 152 Chestnut
- “ John coremaker h 30 Gilbert
- “ John J bricklayer bds 16 Guinan
- “ Joseph hostler bds 35 Elm
- “ Joseph F died May 12 1913
- “ Joseph P clerk P O 134 Moody b 22 Williams
- “ Julius laborer b 260 Newton
- “ Mariano laborer bds 167 School
- “ Michael laborer b 10 Mechanic
- “ Salvatore machinist b 260 Newton
- “ Sidney at W W Co rms 92 Brown
- “ Thomas J core maker bds 30 Gilbert

HATHAWAY'S BREAD

THE LEADER FOR 36 YEARS

FURNITURE REPAIRED AND RE-FINISHED
 35 Years' Experience Telephone Connection
CHARLES E. HARDING & SON
 Shop, 40 SPRUCE ST. Res., 151 CRESCENT ST., WALTHAM

WALTHAM [1914] DIRECTORY

273

Martin

- “ Vincent hairdresser rms 232 Moody
- “ William F clerk bds 30 Gilbert
- Martineau Elizabeth at W W Co bds 98 Taylor
- “ Louis machinist rms 18 Harvard
- Martinson Axel produce 22 School h do
- MARVIN SAFE CO** 63 Sudbury Boston See page 54
- Mashett Mitchell barber 82 Moody h at Boston
- Mason Charles G clerk at Watertown bds 133 Robbins
- “ Credit Co (Joseph B Mason) ladies' and gents' cloth-
ing 93 Moody [170 Moody
- “ Frederic C station agent Bleachery station bds
- “ Henry jewel maker h 31 Fiske ave
- “ John R at W B & D Wks bds 2 Fiske et
- “ John R laborer bds rear 16 Harvard av
- “ Joseph B (Mason Credit Co) h 120 Myrtle [Fiske
- “ Joseph K Rev pastor Church of Our Saviour h 9
- “ Martha teacher Waltham School for Girls Lexington b
do
- “ Mary at W W Co rms 87 Brown
- “ Michael J at W W Co rms 87 Brown
- “ William K rem from city
- Massachusetts School for the Feeble Minded, Walter E
Fernald M D supt Waverley Oaks road
- Masse Louis loom fixer h 185 Moody
- Masson George clerk h 9 Fuller
- “ Jeanne L b 9 Fuller
- Masters Charles A hosiery h 32 Wellington
- Masterton Matilda at W W Co rms 88 Maple
- Mathews Charles E removed to Watertown
- “ Walter H removed from city
- Mathewson Gilbert M machinist bds 209 Grove
- “ John M laborer bds 209 Grove
- Mathison Catherine widow Fred R florist Beaver corner
Waverley Oaks rd h do
- Matson Sophie Mrs bds 17 McBrides et
- Matteson Charles G foreman Metz Co h 266 Crescent
- Matthews Bertie C overseer B Mfg Co b 462 Main
- “ Ellen widow William h 86½ Myrtle
- “ Lyman H sec and gen mgr George J Barker Lumber
Co 118 Bacon h 28 Banks
- “ Mary at W W Co bds 86½ Myrtle
- “ William J conductor bds 86½ Myrtle
- Mattson Carl tinsmith rms 97 Adams
- “ Johan machinist h 147 Alder
- “ Olof at Metz Co h 106 Taylor
- Maurer Frank at W W Co h 73 Alder

HATHAWAY'S BREAD

YOU HAVE USED IT FOR A GENERATION.

WHAT DO YOU THINK OF IT?

F. W. HINDS, Jeweler
 Successor to BURKE & HINDS
WATCHES, CLOCKS AND DIAMONDS
4 MOODY ST., WALTHAM

274

WALTHAM [1914] DIRECTORY

Maurer

- “ Grace Mrs W W Co h 5 Brown
- “ Henry at W W Co rms 85 Hall
- Mawn Patrick laborer bds 206 Calvary
- Maxwell Earl O machinist h 18 Stearns
- “ Myrtie E at W W Co bds 18 Stearns
- May Charles F yard conductor B & M h 14 Church
- “ Delia widow Charles h 110¹/₂ Prospect
- “ Frank L at W W Co bds 110¹/₂ Prospect
- “ John A plumber h 94 Cushing
- “ John H clerk 181 School bds 14 Church
- “ Walter D at W W Co bds 110¹/₂ Prospect
- Mayall George E nurse bds 16 Wellington
- “ James E salesman h 16 Wellington
- “ James F nurse bds 16 Wellington
- “ Marion L milliner 16 Wellington bds do
- “ Robert E designer h 85 Cherry
- Mayhew Herbert E chauffeur h 5 Grant place
- “ Howard N at W W Co bds 314 Moody
- Maynard Alice C bds rear 700 Main
- “ David tailor rms 41 Creseent
- “ Emily E Mrs h 34 Cushing
- “ Emily F widow Fred W h 23 Fiske
- “ Francis clerk 109 Moody h 23 Charles
- “ Frank W h 305 Moody
- “ Fred W clerk P O h 17 Elson rd
- “ George H broker B h 15 Church
- “ Grace I stenographer B bds 23 Fiske
- “ Harriet N bds 305 Moody
- “ Henry F S laundryman h Webster
- “ H Muriel physical training director b 23 Charles
- “ Lilla B widow Clifton H h 30 Hammond
- “ Mary h r 700 Main
- “ Mary J widow William C b 219 Brown
- “ Priscilla A housekeeper 23 Fiske
- Mayne William tailor h 895¹/₂ Main
- MAYO LEINSTER M** caterer 10 Church b 6 do See page
40
- “ Mary R widow Joseph B bds 917 Main
- “ Ralph M at W W Co rms 373 Moody [Prospect
- “ Stella W principal Chauncey Newhall school bds 58
- McAdoo Harold A driver bds 591 Lexington
- “ Robert A driver bds 591 Lexington
- “ Robert J milk 591 Lexington h do
- McAleer Christopher laborer h 41 Cedar
- McALISTER EDWARD** paper hangings and decorator.
80 Lowell h 82 do See page 26

HATHAWAY'S BREAD

THE LEADER FOR 36 YEARS

HENRY MULDER PLUMBING AND HEATING

175 Prospect St., near Riverview, Waltham. Tel. Conn.

WALTHAM [1914] DIRECTORY

275

McAlister

“ Edward D paper hanger 80 Lowell h at Lexington

“ Francis machinist bds 148 School

“ Henry student bds 82 Lowell

“ Mary F widow Alexander F h 148 School

McAlpine Cora widow John h 90 Charles

“ Robert H driver bds 90 Charles

McAnna Catherine widow Hugh h 406 River

“ George E conductor bds 406 River

McArdle James moulder h 38 Cedar

“ Patrick molder h 38 Cedar

McArthur Jean at W W Co rms 49 Brown

“ John brass polisher h 50 Cushing

McAskil William H at W W Co h 327 School

McAuliffe Edward A fish h 6 John

McAvoy Anna stenographer B bds 98 Cushing

“ Frank E auto repairer 582 Main h 10 Taylor

“ Mary widow John L h 15 Plympton

“ Mary E widow Andrew died June 21, 1913

“ Mary E at W W Co bds 15 Plympton

“ Sarah widow James E h 98 Cushing

McBride Edward J clerk 120 Moody rms 205 Charles

“ Florence removed from city

“ James laborer bds 6 Parkers lane

“ Jessie removed from city

“ Mary widow James h 104 Charles

“ Matthew machinist h 22 Brown av

“ Patrick motorman h 20 School av

“ William h 3 Duddy av

McCabe Alice widow Patrick h 34 Clinton

“ Alice F at W W Co bds 34 Clinton

“ George B machinist bds 34 Clinton

“ John M conductor h 71 Lexington

“ Joseph M machinist h 14 Calvary

McCall William H machinist h 151 Bright

McCann David at Metz Co bds 128 Felton

“ Frank J machinist bds 166 Newton

“ Frank G shirteutter bds 33 Robbins

“ George at B Mfg Co h 128 Felton

“ Greta at W W Co rms 53 Walnut

“ Patrick J ironworker h 166 Newton

“ Rose clerk bds 11 Bolton

“ William T at W W Co rms 154 Brown

McCarthy Arthur T at W W Co bds 13 Russell

“ Barbara M at W W Co bds end Centre

“ Edward at W W Co h 46 Chester av

“ Edward stenographer B b end Centre

Hathaway's Bread

Known to all
WELL - BRED
People for over
one-fourth of a
Century

**NEW ENGLAND COAL CO., WALTHAM
BURN FULTON'S COAL**

Yard & Office, NEWTON ST. Branch Office, 179 MOODY ST.

276

WALTHAM [1914] DIRECTORY

McCarthy

- “ Felix yardman N E C Co h 221 Newton
- “ Florence A clerk B bds 15 Derby
- “ Helen L widow Eugene h 98 Lexington
- “ John bds 10 Mechanic
- “ John cigar maker 35 Moody bds 10 Mechanic
- “ John J (Standard Charcoal Co) 105 River h at Som
- “ John J cigar mfr 211 Moody h 109 Pine
- “ Katherine widow John h 109 Pine
- “ Lawrence F student bds 15 Derby
- “ Margaret E at W W Co bds 26 Floyd
- “ Mary E widow Thomas F h 26 Floyd
- “ Patrick laborer 1 Whitney av
- “ Thomas laborer h end Centre
- “ Thomas F at W W Co rms 26 Floyd
- “ Thomas F electrician end Centre bds do
- “ Thomas H clerk 15 Lexington h 13 Russell
- “ Walter H brakeman B & A bds 13 Russell
- “ see McCarthy

McCarty Helen A stenographer bds 58 Bacon

- “ Lawrence J police h 58 Bacon
- “ see McCarthy

McCaul George baggage master bds 41 Charles

- “ James F machinist h 125 Charles
- “ Robert h 41 Charles
- “ Robert L plumber 154 Moody bds 94 Francis [ton
- “ William foreman Waltham Laundry Co h at W New-

McCaughey George D driver h 184 Prospect

- “ Margaret dressmaker 20 High rms do

McCaul Bessie tailoress rms 163 Moody

- “ Fred F tailor 86 Moody rms 163 do

McClary Mary P died August 16, 1912

- “ Susan S stenographer 218½ Moody b at Auburndale
- “ William A removed to Auburndale

McCleave Ellen b 108 Charles

- “ Rosanna F h 108 Charles

McCleave Charles A screwmaker h 20 Norumbega ter

- “ Earl laborer bds 44 Prospect
- “ Edward at E H W Wks h 44 Prospect
- “ Roscoe E painter b 44 Prospect

McClellan Emma Mrs at W W Co h 65 Brown

- “ Frank P engineer h 93 Cushing
- “ Margaret linotype operator 78 Moody b Orchard av
- “ see McLellan

McClure Daisy at W W Co bds 94 Adams

McCluskey Daniel J plumber 243 School h do

- “ John J hairdresser 641 Main h 205 Charles

HATHAWAY'S BREAD

YOU HAVE USED IT FOR A GENERATION.

WHAT DO YOU THINK OF IT?

CHARLES E. HARDING & SON

Telephone Connection

35 Years' Experience

HARDWOOD FINISHING

Shop, 40 SPRUCE ST. Res., 151 CRESCENT ST., WALTHAM

WALTHAM [1914] DIRECTORY

277

McCluskey

- “ Joseph J helper bds 243 School
- McColleston John F clerk B h 103 Myrtle
- McColley Joseph bucklemaker h 18 Winthrop
- “ Joseph Jr watchmaker rms 18 Winthrop
- “ Maude V clerk Waltham Laundry b 18 Winthrop
- “ Sarah F at W W Co bds 18 Winthrop
- McCullum Stillman A bookkeeper B h 52 Chester av
- McCorkle Blanche nurse rms 51 Prospect
- McCormick Annie at W W Co bds 348 Crescent
- “ Arthur B bds 825 Main
- “ Cornelius J physician 825 Main h do
- “ Francis A removed from city
- “ Marie J inspector bds 825 Main [do
- McCorrison Lou F prop Hotel Riverside 47 to 49 Moody h
- McCourt James driver A M Eaton Co h Newton
- McCoy Ralph removed from city
- McCrary Roland bucklemaker h 188 River
- McCue Patrick laborer h 175 Newton
- McCullough Alexander foreman W B & D Wks h 50 River
- “ Daisy at W W Co rms 33 Dexter
- “ James farm hand b John McCullough's, Hollace st
- “ John at W B & D Wks bds 19 School av
- “ John laborer h Hollace near Beaver
- “ John F at W W Co bds 103 Cushing
- “ John H bleacher h 103 Cushing
- “ Lucy Mrs h 91 Chestnut
- “ Margaret h 19 School av
- “ Thomas E at W W Co h 167 South
- “ Thomas J at W B & D Wks h 165 River
- “ William at W B & D Wks b 19 School av
- “ William F driver 619 Main h 44 Pleasant
- “ William I milk h Waverley near Warren
- “ William J bds 19 School av
- “ William J removed from city
- McCusker Bridget widow Patrick h 45 Friend
- “ Edward B died June 24, 1913
- “ Elizabeth P student bds 115 Taylor
- “ James F letter carrier 134 Moody bds 45 Friend
- “ John H contractor 62 Church h do
- “ John P salesman h 224 River
- “ Margery F widow Edward B h 115 Taylor
- “ Mary G teacher bds 115 Taylor
- McDermott Frank H laborer h 25 Lowell
- “ Frank H shipper 56 Felton bds 25 Myrtle
- “ Joseph P clerk 667 Main bds 25 Myrtle
- “ Rachael F bds 25 Myrtle

HATHAWAY'S BREAD

THE LEADER FOR 36 YEARS

F. W. HINDS, Diamonds

Successor to BURKE & HINDS

FINE WATCH, CLOCK AND JEWELRY REPAIRING

4 MOODY ST., WALTHAM

278

WALTHAM [1914] DIRECTORY

McDermott

“ Rachel M at W W Co h 59 Orange

McDevitt James carpenter h 25 Plympton

McDonald Alexander machinist rms 880 $\frac{1}{2}$ Main

McDONALD ALEXANDER & SON CO marble and granite works 583 Mt Auburn Cambridge See Water-town map

“ Annie matron M S F M bds do

“ Annie Mrs at W W Co rms 64 Cherry

“ Bridget bds 46 Cedar

“ Catherine widow Owen h 131 Charles

“ Charles bds 77 Pine

“ Elizabeth at W W Co bds 94 Adams

“ Etta waitress 80 Moody

“ Frances widow William b 99 Church

“ Frank K jeweler h 204 Moody

“ Hugh laborer W C Co h 9 Exchange st et

“ Hugh laborer bds 6 Williams [Rich

“ Hugh J switchboard operator E E I Co Pine st b 71

“ John bds 11 Wellington

“ John book agent bds 15 Lowell

“ John clerk 161 Moody bds 123 Charles

“ John laborer bds Michael W McDonald's Wall st

“ John lineman h 123 Charles

“ John mason h 98 Cedar

“ John A painter bds 10 Mechanic

“ John A plumber h 17 Whitney av

“ John H blacksmith h 185 Newton

“ John W blacksmith h 29 Spruce

“ Letitia h 15 Lowell

“ Lillian at W W Co rms 341 Moody

“ Mabel at W W Co rms 55 Walnut

“ Mary widow Hugh h 71 Rich

“ Mary G at W W Co bds 94 Adams

“ Michael plasterer h Wall st

“ Michael Jr laborer b Michael McDonald's Wall st

“ Owen A meateutter h 200 Chestnut

“ Paul driver bds 4 Viles et

“ Pauline waitress 94 Adams bds do

“ Ronald J driver 74 Bacon h do

“ Rubert G asst supt 1040 Main h 2 Woodlawn av

“ Thomas laborer h Wall street

“ Thomas mason h 50 Calvary

“ Wilhelmina storekeeper M S F M bds do

“ William instructor M S F M bds do

“ William machinist bds 55 Walnut

“ see Macdonald and MacDonald

Hathaway's Bread

Known to all
WELL - BRED
People for over
one-fourth of a
Century

HENRY MULDER PLUMBING AND HEATING

175 Prospect St., near Riverview, Waltham. Tel. Conn.

WALTHAM [1914] DIRECTORY 279

- McDonough Margaret widow Thomas h 3 Benefit
“ Patrick J bds 3 Benefit
“ Philip mason h r 16 Calvary
“ Stephen J at W B & D Works h 3 Benefit
“ Thomas died December 18, 1912
- McDougall Daniell at Metz Co rms 81 Ash
“ Sarah matron M S F M bds do
- McElman Annie bds 21 Harvard av
“ Harry W removed from city
- McELMAN JOSEPH C H** contractor and builder 21 Har-
vard av h do See page 24
“ Lillian E bds 46 Washington av
“ Robert millwright h 46 Washington avenue
- McEnaney Charles S steel hardner h 95 High
“ Katherine G stenographer Metz Co h at W Newton
- McEvoy Mary J h 55 South
- McEwen Bertha cashier bds 84 Alder
“ Hattie Mrs b 84 Alder
- McGaffigan Anna milliner bds 196 Newton
“ Daniel auto repairer bds 196 Newton
“ Grace cook 50 Taylor bds do
“ James machinist bds 196 Newton
“ Mary operative bds 196 Newton
“ Nancy widow Barney h 196 Newton
“ Patrick J mason 196 Newton bds do
- McGahan Anna F b 13 Wadsworth av
“ John H dentist 3 Moody rms 1, 2 and 3 h 257 Weston
“ Joseph A bartender bds 13 Wadsworth av
“ Mary E rms 100 School
- McGann Catherine widow Joseph J h 11 Cross
“ James F (Lagerblade & McGann) bds 57 Crescent
“ John auto repairer bds 11 Cross
“ Joseph helper bds 11 Cross
“ Martin F laborer h 81 Charles
“ Mary widow William bds 27 Willis
“ Michael F at W B & D Wks h 4 Parker's lane
“ Peter E dialmaker h 11 Cross
- McGarrey John farmhand Cedar Hill Farm bds do
- McGarvey Bernard attendant M S F M bds do
- McGee Catherine widow John bds 45 Charles
- McGennis Florence M dry goods 878 Main h 880 $\frac{1}{2}$ do
- McGillivray Augustus switchboard operator E E I Co Pine
st h at Newton
“ Catherine L at W W Co bds 163 Chestnut
“ Dougall driver h 32 Bolton
“ Hugh letter carrier 134 Moody h 62 Orange
“ John D laborer h 52 Francis

HATHAWAY'S BREAD

YOU HAVE USED IT FOR A GENERATION.

WHAT DO YOU THINK OF IT?

NEW ENGLAND COAL CO., WALTHAM, MASS.
BURN FULTON'S COAL
WE SELL THE JEDDO AND LATTIMER

280

WALTHAM [1914] DIRECTORY

McGillivray

- “ John J machinist bds 163 Chestnut
- “ John V bookkeeper B bds 163 Chestnut
- “ Margaret widow Donald h 163 Chestnut
- “ Mary J bds 163 Chestnut

McGinley Neil removed from city

McGinn Annie, Mary and Margaret h 18 Bolton

- “ Mary A widow Philip h 163 Moody

McGinnis Ellen A housekeeper bds 27 Middle

- “ John hostler r 179 Moody rms 169 do
- “ Joseph P moulder bds 19 Caughey

McGlinchey Alice H housekeeper 174 School

- “ James A wood and coal 174 School office 26 Moody
and (Perry & McGlinchey) h 10 Park place
- “ John died April 28, 1912

McGlone Mary widow Thomas bds 749 Main

McGoldrick Bernard b 31 Crescent

- “ Marie stenographer bds 31 Crescent
- “ William apprentice bds 31 Crescent

McGonigle Patrick laborer bds 11 Lawton place

McGovern Bridget weaver bds 4 Jackson pl

- “ Charles laborer h 206 Calvary
- “ Mary widow Francis bds 27 School
- “ Thomas wheel turner h 4 Jackson place

McGowan Edward F operative bds 59 Charles

- “ Francis L butcher bds 2 Castle
- “ Frank junk collector h 1½ Calvary
- “ George M helper bds 481 Main
- “ James laborer h 59 Charles
- “ John F operative bds 59 Charles
- “ John F salesman h 74 School
- “ Michael F molder h 130 Willow
- “ Michael J teamster h 2 Castle
- “ Timothy J plumber bds 2 Castle
- “ William baker 218 Moody h at Cambridge
- “ William F stenographer B bds 130 Willow

McGrath John at W W Co h 112 Prospect

- “ Mary A housekeeper bds 20 Norumbega terrace
- “ Winifred operative rms 17 Whitney av

McGraw Alec laborer bds 397 River

McGuane Katherine F stenographer 12 Felton b at Ayer

- “ Lillian stenographer 12 Felton bds at Ayer

McGuinness George brazier h 25 Ash

- “ Nellie at W W Co h 27 Middle
- “ Thomas J starter 1040 Main h 72 Russell
- “ see Magennis

McGuire Annie tailoress 694 Main h 15 Pine

HATHAWAY'S BREAD

THE LEADER FOR 36 YEARS

CHARLES E. HARDING & SON

Telephone Connection

35 Years' Experience

PAINTERS AND DECORATORS

Shop, 40 SPRUCE ST. Res., 151 CRESCENT ST., WALTHAM

WALTHAM [1914] DIRECTORY

281

McGuire

- “ Charles removed from city
- “ James bds 81 Ash
- “ John bds 216 Newton
- “ Joseph driver bds 216 Newton
- “ Mary died February 25, 1913
- “ see Maguire
- McGuirk Thomas bucklemaker bds 394 River
- McGurn Ernest conductor B & M h 73 Rich
- McHugh Elizabeth at W W Co bds 94 Adams
 - “ Elizabeth domestic 94 Adams bds do
- McIlvene Annie teacher High school b 18 Harris
- McInnis Edward lineman bds 221 Brown
 - “ George P laborer h 148 School
 - “ Hugh laborer bds 14 Benefit
 - “ John A (Collins & McInnis) 627 Main h 35 School
 - “ John L driver rms 169 Moody
 - “ Mary C removed to Waverley
 - “ Thomas L carriage painter h 15 Gorham
- McIntire Archibald carpenter h 120 Pine
 - “ Frank F salesman 28 Gilbert
- McIntosh D B Miss bookkeeper 48 Woerd av h 123 do
 - “ Edwin bakery 6 Prospect rms 56 do
 - “ James h 123 Woerd av C P
 - “ Margaret matron M S F M bds do
- McIver James T chauffeur 25 Moody h 74 Pine
 - “ Murdoch coachman Mary M Clark, Lexington opp Stanley rd bds do
- McKay Flora removed to Everett
 - “ George baker rms 17 Cushing
 - “ James C salesman bds 87 Francis
 - “ May at W W Co rms 19 Ash
 - “ William carpenter h 87 Francis
 - “ William student bds 87 Francis
- McKeen Annie L widow Albert J rms 12 Summer
- McKegney James tallyman 56 Felton b 18 Lexington
- McKenna Annie R teacher rms Sibley rd nr Stony Brook
 - “ Asa painter bds 28 McKenn
 - “ Charles machinist bds 16 Cross
 - “ Charles painter bds 28 McKenn
 - “ Charles J repairman 16 Spring h 118 Hammond
 - “ Christopher laborer h 43 Lexington
 - “ Daisy teacher rms Sibley rd near Stony Brook
 - “ Eleanor clerk 218 Moody bds 16 Cross
 - “ Felix painter 28 McKenn h do
 - “ George E at E H W Wks h 99 Bacon

Hathaway's Bread

Known to all
WELL - BRED
People for over
one-fourth of a
Century

F. W. HINDS, Jeweler
 Successor to BURKE & HINDS
WATCHES, CLOCKS AND DIAMONDS
4 MOODY ST., WALTHAM

282

WALTHAM [1914] DIRECTORY

McKenna

- “ George P civil engineer B bds 458 Moody
- “ Gertrude M clerk bds 439 Lexington
- “ Hugh laborer rms 43 Lexington
- “ James laborer bds 19 Sun [ington h 439 do
- “ James H chief of police office Police station Lex-
- “ James H Jr foreman bds 439 Lexington
- “ John cutter h Sibley road near Stony Brook
- “ Marcella housekeeper 439 Lexington
- “ Mary, Bessie and Catherine at W W Co bds 16 Cross
- “ Mathew h 16 Cross
- “ Matthew Jr machinist bds 16 Cross
- “ Stephen laborer h 19 Sun
- “ William P lieut of police h 458 Moody
- McKenzie Alice B at W W Co bds 82½ Bacon**
- “ Carl C toolmaker h 121 Woerd av
- “ Charles T stenographer bds 68 Exchange
- “ Colin D baker h 82½ Bacon
- “ Colin D Jr at W W Co h 85 Vernon
- “ Daniel plumber 588 Main h 109 Cushing
- “ Ethel nurse rms 79 Pine
- “ Helen at W W Co rms 120 Robbins
- “ John B at W W Co bds 82½ Bacon
- “ John J machinist h 39 Cedar
- “ Mary widow Alexander h 68 Exchange
- “ see Mackenzie
- McKeon John at W B & D Wks bds 235 River**
- “ John removed from city
- McKeown Thomas F driver 20 Felton bds 73 Guinan**
- McKernan Hugh laborer bds 36 Bacon**
- “ Hugh Jr stenographer bds 36 Bacon
- “ James janitor 750 Main h 36 Bacon
- “ Margaret at E H W Wks bds 36 Bacon
- McKernell Emily widow Daniel removed from city**
- “ Jennie at W W Co bds 1 Robbins place
- McKillop Andrew J machinist h 162 Bacon [Exchange**
- “ Anna J Stankard Mrs milliner 93 Moody rm 3 h 82
- “ John laborer h 164 Bacon
- “ John W driver bds 164 Bacon
- “ Mary E housekeeper 164 Bacon
- McKilvey Adam watchmaker rms 395 Moody**
- “ William at W W Co rms 395 Moody
- McKinnell Alexander S machinist h 38 Wadsworth av**
- “ Marguerite bds 38 Wadsworth av
- McKinnon Annabelle bds 145 Ash**
- “ Annie widow Malcolm h 145 Ash
- “ Daniel A clerk bds 19½ Ash

HATHAWAY'S BREAD

YOU HAVE USED IT FOR A GENERATION.

WHAT DO YOU THINK OF IT?

HENRY MULDER PLUMBING AND HEATING

175 Prospect St., near Riverview, Waltham. Tel. Conn.

WALTHAM [1914] DIRECTORY . 283

McKinnon

- “ David emery wheel maker h 180 Robbins
- “ Ernest A clerk B bds 59 Willow
- “ Florence dressmaker 110 Chestnut rms do
- “ Hugh carpenter bds 121 Pine
- “ John stamper h 59 Willow
- “ Mary at W W Co bds 94 Adams
- “ Rachel at W W Co bds 145 Ash
- “ Robert at W B & D Wks h 59 Willow

McKnown Mary widow h 48 Guninan

- “ Thomas driver bds 48 Guinan

McKone Annie operative bds 18 Gorham

McLane Edward C removed from city

- “ Mary L widow Roderick b 190 Charles [West Newton

McLaughlin Agnes bookkeeper J T Mfg Co rms at

- “ Daniel laborer h 16 Acorn
- “ Delia Mrs operative bds 16 Cutter
- “ John clerk 161 Moody
- “ John J at W W Co h 198 High
- “ Mary H nurse bds 23 Ash
- “ Michael F h 255 Charles
- “ Nellie housekeeper 198 High
- “ Patrick painter 1040 Main h at Auburndale
- “ Patrick J painter h 11 Benefit
- “ Thomas F cutter 14 Felton h r 253 Charles

McLAUGHLIN VERNON F mfr screen and storm doors
and windows 23 Ash h do See page 23

McLean Charles restaurant 204 Prospect h do

- “ Daniel driver rms 25 Adams
- “ Florence M at Watch Extract Co
- “ Louise widow Roderick bds 190 Charles

McLeavey Josephine C teacher bds 476 Main

McLellan Emma Mrs at W W Co h 65 Brown

- “ Walter removed from city
- “ William removed from city

McLennan Angus carpenter rms 74 Adams

- “ Daisy M at W W Co bds 204 Prospect

McLeod Annie at W W Co rms 61 Lowell

- “ David W engineer B & M h 56 Bedford
- “ Ena at W W Co rms 434 Moody
- “ Jennie Mrs removed from city
- “ John E driver 619 Main
- “ John W salesman 619 Main
- “ Margaret at W W Co rms 61 Lowell
- “ Susie M removed from city
- “ Winifred widow Neil M h 888 Main
- “ see MacLeod

HATHAWAY'S BREAD

THE LEADER FOR 36 YEARS

**TO GET THE BEST YOU WILL HAVE TO
BURN FULTON'S COAL**

Yard and Office, NEWTON ST., WALTHAM
Branch Office, 179 MOODY ST.

284

WALTHAM [1914] DIRECTORY

- McLoon William G h 56 Washington av
 McMahan Joseph L B removed from city
 McManama Alice C student bds 162 Summer
 " John road master B & M h 162 Summer
 " J Carroll physician 541 Main h do
 " Maude teacher at Portland, Me b 162 Summer
 " Sadie C teacher at Cambridge bds 162 Summer
 McManus Catherine housekeeper 198 Calvary
 " Ethel clerk W W Co bds 88 Brown
 " Jennie bookkeeper W W Co bds 88 Brown
 " John laborer bds 167 School
 " John F fish h 899 Main
 " John F machinist bds 198 Calvary
 " Joseph H machinist bds 198 Calvary
 " Lillian bookkeeper W W Co bds 88 Brown
 " Lizzie widow John bds 40 Williams
 " Mary stenographer bds 198 Calvary
 " Mary J widow Gerald h 88 Brown
 " Michael h 198 Calvary
 " Patrick A second hand bds 198 Calvary
 McMasters Jessie at W W Co rms 259 Moody
 McMath Hugh rms 133 Robbins
 McMillan Arthur E died April 16, 1912
 " Gideon K watchmaker 637 Main rm 15 bds 4 Liberty
 " Oscar carpenter rms 66 Walnut
 McMinn Thomas removed from city
 McMullen Catherine weaver bds 160 Chestnut
 " Jane widow John h 160 Chestnut
 " Joseph carpenter bds 160 Chestnut
 " Margaret variety 162½ Moody bds 160 Chestnut
 " Regina at W W Co rms 55 Robbins
 " Thomas carpenter bds 160 Chestnut
 " William machinist h 156 Bright
 " William A bricklayer bds 160 Chestnut
 McMurdie Philip C mgr Orpheum 128 Moody h 434 do
 McNabb Mabel at W W Co rms 36 Ash
 " Mary A widow John h 8 Grant
 " Nora E widow Charles P bds 32 Middle
 " William E machinist h 5 Jackson place
 McNall Clyde C draughtsman 157 High h at Waverley
 McNally Charles dyer W B & D Wks h 232 River
 " Charles T machinist bds 232 River
 " Charles T watchmaker bds 226 Moody
 " Edward J meatcutter B h 176 Chestnut
 " John provisions h 64 Francis
 " John C dyer bds 232 River
 " Mary at W W Co bds 232 River

Hathaway's Bread

Known to all
 WELL - BRED
 People for over
 one-fourth of a
 Century

CHARLES E. HARDING & SON

Telephone Connection

35 Years' Experience

HARDWOOD FINISHING

Shop, 40 SPRUCE ST. Res., 151 CRESCENT ST., WALTHAM

WALTHAM [1914] DIRECTORY

285

McNally

- “ Robert at B Mfg Co bds 409 River
“ Sarah widow Michael h 64 Francis
McNamara Daniel moulder h 70 Oak
“ John J at W W Co h 32 Francis
“ John J plumber bds 93 Grant
“ J C physician 547 Main h do
“ Michael at W B & D Works h 93 Grant
“ Michael F clerk 29 Moody h 83 Grant
“ M F clerk Metz Co h at W Newton [b 93 Grant
“ Thomas H freight agent B & M Southern division
“ William T at W W Co h 95 Grant
McNamee Francis J salesman h 75 Ash
“ John P driver h 61 Calvary
“ Patrick at W W Co h 59 Calvary
McNaught Alexander M at Metz Co rms 215 Brown
McNeal George packer bds 209 Grove
McNeil Edward A lineman h 96 Felton
“ William laborer rms 159 Moody
“ William watchmaker h 53 Dexter
McNeill Florence matron M S F M bds do
“ George E machinist bds 62 Rich
“ Harris L removed from city
“ William C at W W Co h 53 Dexter
McPherson Andrew C motorman h 8 Prospect
“ Charles A machinist operator h 9 Highland
McQueeney Michael machinist rms 15 Pine
McQuesten John shipper h 39 Taylor
“ Nettie teacher N P Banks school bds 110 Lexington
McQuiggian Frank A at D & F Co h 140 Willow [st
McQuillan Grover at W W Co rms Fire station Lexington
“ Roy H machinist rms 242 Moody
McQuillen Gertrude and Isabelle at W W Co h 89 Maple
McQuillian Flora Mrs at W W Co bds 6 Woerd av
McQuiston Irving M student bds 91 Taylor
“ James finisher B Mfg Co h 91 Taylor
McRae Addie at W W Co rms 41 Chestnut
“ Joseph K at W W Co h 199 Robbins
McShane John M machinist bds 218 Newton
“ Michael F grocer h 1 Warren
“ Patrick J apprentice bds 218 Newton
“ Thomas J machinist h 218 Newton
McSheffery Elizabeth at W W Co rms 55 Walnut
McSherry Mary widow John F removed from city
McTernan James A prop Central House 743 Main h do
McVey Catherine bds 40 Common
“ Emma G saleswoman bds 40 Common

HATHAWAY'S BREAD**YOU HAVE USED IT FOR A GENERATION.****WHAT DO YOU THINK OF IT?**

F. W. HINDS, Diamonds
 Successor to BURKE & HINDS
FINE WATCH, CLOCK AND JEWELRY REPAIRING
4 MOODY ST., WALTHAM

286

WALTHAM [1914] DIRECTORY

McVey

- “ Patrick laborer h 40 Common
- McWain Harriet N widow William B bds 590 Main suite 5
- McWilliams John wrestler rms 57 Walnut
- Meade Annie A at W W Co b 2 Mt Pleasant
- “ John J died April 21, 1913
- “ John W foreman B & M h 21 Exchange
- “ Mary M widow John J h 2 Mt Pleasant
- “ Thomas removed to Somerville
- “ Thomas H died Dec 27, 1912
- Meador Snow watchmaker and optician 8 Prospect st av
- Meadows Hugh laborer bds 10 Central
- Mealand Alice at W W Co bds 33 Wadsworth av
- Meaney Hannah widow John h 16 Gordon
- “ John B plumber’s helper 154 Moody bds 16 Gordon
- “ Lillian M clerk 117 Moody bds 16 Gordon
- “ Martin F salesman h 270 School
- “ Mary died July 31, 1913
- Mears Alice J widow John h 85 High
- “ George real estate agent h 23 Wadsworth av
- “ Mary died August 17, 1913
- Meehan Margaret matron M S F M bds do
- Mehring Harry at W W Co h 345 Moody
- Meigs Carol children’s librarian 15 Moody b 24 Harris
- Meikle Bertha J asst station agent Waltham station southern division h 73 Howard
- “ William R hay and grain h 73 Howard
- Meister Annie at W W Co rms 144 Brown
- Melanson Abel ladies’ tailor 72 Central h do
- “ Annie at W W Co rms 15 Spruce
- “ Beatrice L at W W Co bds 72 Central
- “ Belle at W W Co bds 139 Robbins
- “ Charles G carpenter h 194 Charles
- “ Christina Mrs tailoress 694 Main h 179 Charles
- “ Edward carpenter h Green near 1380 Main
- “ Irving rms 15 Spruce
- “ James bucklemaker h 91 South
- “ Joseph carpenter rms 27½ Ash
- “ Leslie C chauffeur 118 Bacon b 84 Alder
- “ Melina at W W Co rms 18 Chestnut
- “ Minnie at W W Co rms 139 Robbins
- “ Napoleon J hostler r 60 Calvary h 53 do
- “ Orrin at W W Co rms 49 Ash
- “ Thomas J hostler 701 Main bds 249 Moody
- “ Virginia Mrs at W W Co h 57 Highland
- “ William at Metz Co rms 249 Moody
- Melchert Addie A Mrs h 8 Lexington ter

HATHAWAY’S BREAD

THE LEADER FOR 36 YEARS

HENRY MULDER PLUMBING AND HEATING

175 Prospect St., near Riverview, Waltham. Tel. Conn.

WALTHAM [1914] DIRECTORY

287

Melchert

- “ Doris teacher Waltham School for Girls h do
Melesky Hyman shoemaker h 92 Charles
Melia Joseph laborer h 185 School
Melick Annie B nurse bds 716 Main
Melin Edward organmaker rms 19 Crescent
Mellen Frank L carpenter h 93 South
“ John laborer rms 20 Cedar
“ Mary W widow Charles removed to Waverley
Mellor Joseph A at E H W Co h 29 Maple
“ Thomas A at W W Co h 34 Crafts
“ William H principal Mellor's Commercial school 637
Main bds Hotel Riverside
MELLOR'S COMMERCIAL SCHOOL William H Mellor
principal 637 Main See page 8
Melody Arthur salesman B b 180 Robbins
“ John laborer h 15 Bolton
Melsheiner Carl at W W Co rms 90 Robbins
Melville Robert J conductor h 21 Hammond [Chestnut
Melvin Benjamin driver cor Elm and Benefit rms 115
“ Harriet G and Grace E h 37 Leonard
Mendelson Aaron salesman bds 199 Charles
“ Charles M tailor 319 Moody h 199 Charles
Mendicirio Leith laborer h 166 River
Mercer Mary Mrs h 64 Ash
Meredith Annie L widow William rem from city
Merklee Charles printer rms 85 High
Meroz John at W W Co h 13 Dartmouth
Merriam Minnie at W W Co rms 20 High
Merrill Arthur carriage washer 701 Main rms 169 Moody
“ Carrie L Mrs at W W Co h 15 Dexter
“ Charles S carpenter h 218 Brown
“ Cora A Mrs dressmaker 203 Hammond h do
“ Effie A asst editor rms 41 Chestnut
“ Fannie B Mrs at W W Co h 59 Myrtle
“ Hollis C clerk B h 134 Myrtle
“ Joseph B clerk B h 97 Crescent
“ Lester H commercial traveler bds 15 Dexter
“ Lizzie G widow Irving W bds 28 Turner
“ Preston I h 203 Hammond
MERRILL P W CO awnings window screens ventilators
ete 130 Washington (North) Boston See Water-
town map
“ William H bds 218 Brown [ard
“ Winefred E teacher sewing public schools b 47 How-
Merrin John (Colonial Rug Co) h r 94 Bacon

Hathaway's Bread

Known to all
WELL - BRED
People for over
one-fourth of a
Century

NEW ENGLAND COAL CO., WALTHAM, MASS.
BURN FULTON'S COAL
WE SELL THE JEDDO AND LATTIMER

288

WALTHAM [1914] DIRECTORY

Merrin

- “ Martha widow bds 22 Caughey
- Meserve Amos W at W W Co h 181 Brown
- “ Bertram G clerk 102 Moody h 139 Lowell
- Meservey Laura at W W Co rms 88 Maple
- Messer Joseph N stone mason h 234½ Moody
- Messier Homer M h 45 Spruce
- “ Martha h 208 Calvary [Newton
- Metcalf Mira E principal R E Robbins school h at W
- Methewson Gilbert M removed from city
- “ John M removed from city
- Metivier James teacher Y M C A, B h Greenwood av
- Metz Charles H pres Metz Co Rumford av h Gore st
- METZ COMPANY** mfrs of automobiles Rumford av C P
 and River near Watertown line office Gov Gore
 mansion Main and Gore st See page 32 and front
 cover
- “ Edwin H salesman Metz Co h at Utica, N Y
- Metzger Paul L removed to Penn
- Meyers Mary J Mrs teacher of embroidery b 8 Adams
- Miche Alfred at E H W Wks h 59 Highland
- “ Gustav at E H W Wks bds 59 Highland
- Michitsos Ch (C Michitsos & Co) 5 Moody h 61 Dale
- “ Ch & Co (Michitsos and George Barekas) confection-
 ery 5 Moody [1040 Main
- Middlesex & Boston St Railway Co division 1 car barn
- Midgett John coachman h 344 School
- Miele Erasmo baker 69 Charles and grocer 168 School h do
- Miguilo Michael laborer h 168 School
- Mikulski Peter baker h r 571 Main
- “ William laborer h 13 Mechanic
- Milberry Claire machinist h 163 Myrtle
- Miles George S electrician rms 120 Myrtle
- “ Laura I clerk 109 Moody rms 120 Myrtle
- Milesky Frank shoe repairer 7 Lexington h 1 Fountain
- “ Henry h 90 Charles
- “ Maurice painter bds 90 Charles
- Milkins Alonzo L at W W Co h 253 Robbins
- “ Arthur D removed to Southbridge
- Millard Edward A at W W Co rms 77 Brown
- Millen Alma at W W Co rms 154 Brown
- “ Edward J carpenter rms 19 Crescent
- “ Gunhild bookkeeper 179 Prospect b 1 Bellevue av
- “ Howard C at W W Co h 267 Ash
- “ James (Lowell & Millen) h 103 Alder
- Miller Albert S h 94 High
- “ Allen T clerk 117 Moody h 211 Brown

HATHAWAY'S BREAD

THE LEADER FOR 36 YEARS

FURNITURE REPAIRED AND RE-FINISHED

35 Years' Experience

Telephone Connection

CHARLES E. HARDING & SON

Shop, 40 SPRUCE ST. Res., 151 CRESCENT ST., WALTHAM

WALTHAM [1914] DIRECTORY

289

Miller

- “ Benjamin removed from city
- “ Carl P electrician bds 90 Cherry
- “ Georgie at W W Co rms 42 Dexter [nut
- “ Joseph H ticket seller N Y, N H & H R R h 15 Chest-
- “ Lester A bds 11 Rich
- “ Lewis G machinist h 16½ Fern
- “ Mandana L widow Leonard at W W Co bds 94 Adams
- “ Margaret at W W Co rms 64 Cherry
- “ Maude waitress rms 170 Moody
- “ Maude L clerk W W Co rms 120 Brown
- “ Nellie M stenographer Waltham Machine Works b 15
Chestnut
- “ Ralph A clothier 106 Moody h 87 do
- “ Samuel pop corn mfr 217 Moody h 259 do
- “ Susan A died May 29, 1913
- “ Waldo S bds 15 Chestnut
- “ Walter L foreman h 11 Rich
- “ William jewel maker rms 28 Cushing
- “ William R embalmer 200 Main rms do
- Millett Ernest barber rms 57 Walnut
- Milligan Abigail widow William h 49 Robbins
- “ James J died November 12, 1912
- “ Sarah widow James h 86 Exchange
- “ William N at W W Co bds 49 Robbins
- Millmore James H laborer h 175 Willow
- Mills Arthur E foreman Metz Co h 54 Orange
- “ Charles F foreman W W Co h 20 Rumford C P
- “ Edward P at W W Co h 51 Walnut
- “ George A cabinet maker h 64 Lowell
- “ Roscoe H paper hanger bds 64 Lowell
- “ Tea & Butter Co Inc 657 Main and 213 Moody
- “ Willis C at W W Co h 30 Ash
- Milner Annie Mrs at W W Co h r 291 Crescent
- “ Forrest G foreman 56 Felton h 268 Crescent
- “ Joseph at W W Co h 21 Auburn
- “ Maude at W W Co bds r 291 Crescent
- Milton George A removed to Weston
- “ Henry S Mrs h 23 Church
- Minahan James J fireman h 1 Lynch's lane
- Miner Evelyn B at W W Co bds 76 Lowell
- “ James A loom fixer h 254 River
- “ Kathrina Mrs h 76 Lowell
- “ Leslie at W W Co bds 76 Lowell
- “ Lewis at W W Co bds 76 Lowell
- Minnock Bridget widow Michael h 105 Pond
- “ Nellie at W W Co bds 105 Pine

HATHAWAY'S BREAD**YOU HAVE USED IT FOR A GENERATION.****WHAT DO YOU THINK OF IT?**

F. W. HINDS, Jeweler
 Successor to BURKE & HINDS
WATCHES, CLOCKS AND DIAMONDS
4 MOODY ST., WALTHAM

290

WALTHAM [1914] DIRECTORY

- Mirabito Philip tinsmith h 13 Wall
 Mitchell Alice at W W Co bds 22 John
 " Catharine widow Thomas F h 42 Spring
 " Catherine housekeeper 22 John
 " Charles candy maker h 61 Dale
 " Clara M manicuring 681 Main rms 6 rms do
 " Clarence T foreman B h 92 Myrtle
 " Edith M telephone operator 16 Spring rms 341 Moody
 " Edward A forester h 233 Charles
 " Edward M removed from city
 " Elizabeth at W W Co rms 22 Taylor
 " Elizabeth Mrs bds 220 Moody
 " Florence G stenographer B bds 206 Adams
 " George at Metz Co rms 143 Crescent
 " George H helper h 120 Willow
 " James A asst supt h 180 Main
 " John (275 Dale) removed from city
 " John laborer h 98 Bacon
 " John F letter carrier bds 22 John
 " John J machinist bds 98 Bacon
 " Joseph E at W W Co h 79 Hall
 " Joseph E Mrs milliner 79 Hall h do
 " Joseph P steam fitter 154 Moody bds 44 Gordon
 " Joseph R inspector h 206 Adams
 " Julia stenographer B bds 98 Bacon
 " Lottie at W W Co rms 175 Brown
 " Mildred M bds 206 Adams
 " Nellie nurse bds 22 John
 " Nellie L operative bds 98 Bacon
 " Rachael T bookkeeper bds 17 Liberty
 " Thomas h 22 John
 " Thomas foundryman rms 11 Walnut
 " Thomas J watchmaker h 98 Bacon
 " Verdi at E H W Wks bds 49 Vernon
 " Walter F jewel maker bds 42 Spring
 " William gas fitter bds 42 Spring
 " William helper N & W G L Co Cooper lane h School
 " William H watch repairing 110 Alder h do
 " William J dyer h 240 River
 " Winifred at W W Co bds 22 John
 Mitten Charles A carpenter h 120 Myrtle
 Mobelia Joseph weaver h 42 Calvary
 Modin Selin G at W W Co h 59 South [70½ Robbins
 Mogan Charles F at W W Co and sub letter carrier h
 " Edward A S clerk B b 33 Exchange
 " John B machinist h 3 Parker lane
 " Sarah J widow William H h 33 Exchange

HATHAWAY'S BREAD

THE LEADER FOR 36 YEARS

HENRY MULDER PLUMBING AND HEATING

175 Prospect St., near Riverview, Waltham. Tel. Conn.

WALTHAM [1914] DIRECTORY 291

Mogan

- “ Walter J clerk bds 34 School
- “ William carpenter h 11 Exchange st et
- “ William H police h 34 School
- Molich Tony laborer h 15 Benefit
- Mollenhauer Herman machinist bds 6 Cushing
- Mollica Onofrio removed from city
- Mollins Edward painter 313b Crescent
- Molony Mary Mrs stenographer M S F M bds do
- Molson Catherine at W W Co bds 145 Ash
- Mona Paolo laborer h 83 Felton
- Monaco Camillo laborer h 35 Spring
- Monaghan Anna L teacher bds 2 Oak
 - “ James F mechanical engineer W B & D Wks b 2 Oak
 - “ John F supt h 2 Oak
 - “ Mary F physician 2 Oak bds do
- Monahan Arthur T clerk B bds 35 South
 - “ Grace M teacher bds 35 South
 - “ Isabelle bds 35 South
 - “ James H at W B & D Wks bds 168 River
 - “ May inspector rms 3 Moody rm 51
 - “ Patrick laborer h 8 Castle
 - “ Thomas F clerk W B & D Wks bds 168 River
 - “ Thomas J at Boston Dairy Co h 35 South
 - “ Thomas J at W B & D Wks h 168 River
 - “ see Moynihan
- Mongeon Antonio bucklemaker h 47 Guinan
- Monico Camillo gardener h 31 Exchange
- Monihan John laborer bds 185 School
- Monreale Carmelo laborer h 33 Spring
- Monroe M Atherton student bds 26 Adams
 - “ Orrie widow Ward h 26 Adams
- Montsie Edward C clerk B h Worecter lane [Myrtle
- Moody Alfred L (Moody & Regan) printer 621 Main h 138
 - “ A Lincoln inspector of plumbing and agent Board of Health office City Hall rm 8 h 163 Plympton
 - “ Charles C clerk bds 33 Lyman
 - “ Christmas M see bds 163 Plympton [163 Plympton
 - “ Eleanor physical training teacher at Brockton rms
 - “ Frank A removed from city
 - “ Gertrude M Mrs h 220 Moody
 - “ Harriet nurse bds 138 Myrtle
 - “ Ira clerk bds 33 Lyman
 - “ Sadie F at W W Co rms 69 Cherry
 - “ Street Garage 6 Alder
 - “ William A mgr B h 33 Lyman
 - “ William A Jr salesman B bds 33 Lyman

Hathaway's Bread

Known to all
WELL - BRED
People for over
one-fourth of a
Century

**NEW ENGLAND COAL CO., WALTHAM
BURN FULTON'S COAL**

Yard & Office, NEWTON ST. Branch Office, 179 MOODY ST.

292

WALTHAM [1914] DIRECTORY

Moody

- “ & Regan (Alfred L Moody and George E Regan)
painters 621 Main
- Mooney Frank J conductor h 62 Fiske
- “ James laborer h 79 Calvary
- “ John J hoster bds 107 Pond [Main
- “ John J (Patrick Mooney & Sons) 28 Exchange h 749
- “ Maria A Mrs dressmaker 42 Adams h do
- “ Martin J gateman Bacon street h 107 Pond
- “ Michael laborer bds 5 Cedar [change h do
- “ Patrick (Patrick Mooney & Sons) hack stable 28 Ex-
- “ Patrick & Sons(Patrick, John J, Richard F and Wil-
- liam A Mooney) undertakers 28 Exchange
- “ Richard F (Patrick Mooney & Sons) 28 Exchange
h 42 Adams
- “ Thomas bucklemaker bds 20 Friend
- “ Thomas laborer h 102 Calvary
- “ William A (Patrick Mooney & Sons) 28 Exchange b do
- Moor Charles E at W W Co h 345 Moody
- “ George C foreman W W Co h 249 Lowell
- “ John R janitor S Grammar school h r 75 Taylor
- “ May J teacher F C Lowell school b 15 Alder
- “ Sarah A widow Elijah D h 15 Alder
- “ Stanley T clerk B b 249 Lowell
- “ William T paper hanger 40 Alder h do
- Moore Alta Mrs bookkeeper 224 Calvary h at Newton
- “ Annie h 11 Appleton
- “ Bros (Edward P and George F) upholsterers 10 Union
- “ Caroline A h 11 Appleton
- “ Charles E D bottler 36 Woerd av h 199 Adams
- “ Charles W salesman B b 132 Crescent
- “ Cora A at W W Co bds 1 Harvard
- “ Edmund conductor B & M h 17 Taylor
- “ Edward P (Moore Bros) 10 Union h do
- “ Elbert student bds 1 Harvard
- “ Eliza J h 14 Liberty
- “ Ella D h 59 Hammond
- “ Ella E widow John F h 22 Lyman
- “ Ellen F widow Josiah B h 470 Main
- “ Ernest E express 11 Fiske h do
- “ Frank E machinist bds 10 Union [Harvard
- “ Frank J janitor Trinity Congregational church h 1
- “ Frederick H at W W Co h 133 Brown
- “ George B died December 31, 1912
- “ George F (Moore Bros) 10 Union bds do
- “ Georgena clerk Waltham National Bank h 11 Appleton
- “ Herbert J removed from city

HATHAWAY'S BREAD

YOU HAVE USED IT FOR A GENERATION.

WHAT DO YOU THINK OF IT?

CHARLES E. HARDING & SON

Telephone Connection

35 Years' Experience

HARDWOOD FINISHING

Shop, 40 SPRUCE ST. Res., 151 CRESCENT ST., WALTHAM

WALTHAM [1914] DIRECTORY

293

Moore

- “ Ida A h 59 Hammond
- “ John M real estate B h 132 Crescent
- “ Lizzie at W W Co bds 94 Adams
- “ Mabel G at W W Co bds 197 Brown
- “ Margaret Mrs bds 10 Brown av
- “ Martha A widow Thomas W h 179 Brown
- “ Mary E widow Edwin F bds 18 Howard
- “ Minnie waitress rms 66 Robbins
- “ Orlow at W W Co h 203 Ash
- “ Ralph removed from city
- “ Raymond A removed from city
- “ Walter G at E H W Wks h 48 Columbus av
- “ Wilson J at W W Co h 92 Brown

Moorehouse Arthur laborer bds 16 Liberty

- “ Joseph laborer h 16 Liberty
- “ Josiah dial painter h 80 Crescent
- “ Myrtle at W W Co rms 49 Brown
- “ Reuben laborer bds 16 Liberty

Moran Charles real estate 63 South h do

- “ George P died August 3 1913
- “ John E carpenter and builder 12 Hammond h do
- “ John F clerk National Express Co bds Gorman av
- “ Martin laborer h Gorman av
- “ Mary widow James h 14 Hammond
- “ Mary E h Gorman av
- “ Michael laborer rms 18 Crescent
- “ Minnie M grocer 63 South bds 14 Hammond
- “ Robert S carpenter h 157 South
- “ Sadie watchmaker rms 24 Calvary
- “ Stephen A clerk 77 Prospect b 14 Hammond
- “ Thomas driver h 856 Maple
- “ Thomas D machinist h 109 Chestnut

Morehead James foreman Metz Co**Morehouse George foreman M S F M h at Waverley****Morell Cora D teacher Seth Bemis school b 18 Myrtle****Morey Francis nurse bds 716 Main****Morgan Catherine widow Francis J h 109 Taylor**

- “ Edward D machinist h 130 Brown
- “ Esther widow Lester bds 130 Brown
- “ Francis J Jr student bds 109 Taylor
- “ John laborer h 164 School
- “ Lizzie H at W W Co bds 130 Brown
- “ Maria E bookkeeper 29 Moody bds 109 Taylor
- “ Mary B widow George L at W W Co b 49 Prospect
- “ Willard h 121 Ash [29 Moody h 109 Taylor
- “ William H (Morgan's Art Store) picture frames etc

HATHAWAY'S BREAD**THE LEADER FOR 36 YEARS**

F. W. HINDS, Diamonds
 Successor to BURKE & HINDS
FINE WATCH, CLOCK AND JEWELRY REPAIRING
4 MOODY ST., WALTHAM

294

WALTHAM [1914] DIRECTORY

- Moriarty Frederick J milkman h 80 Exchange
 " Sarah R Mrs h 121 Brown
 Moridian James cook 659 Main bds Central st
 Morley Alice M clerk end Maple ter b 99 Myrtle
 " Herbert H janitor W M Wks h 215 Newton
 " Laura stenographer B bds 22 Washington av
 " Oliver machinist h 99 Myrtle
 " William at W W Co h 22 Washington av
 " William H toolmaker h 99 Myrtle
 Morlica Antonio laborer h 216 Calvary
 Morn Robert carpenter h 157 South
 Morreali Frank barber 224 Moody bds 13 Oak
 Morrell Clara nurse 66 Prospect bds do
 " Edward H cabinetmaker h 66 Prospect
 " Ella at W W Co bds 66 Prospect
 " Elvira F at W W Co bds 66 Prospect
 " Henry M carpenter h 23 Taylor
 " Oathman machinist rms 66 Prospect
 Morrill Calista G widow Samuel h r 93 Central
 " Charles O (C O Morrill Co) 619 Main h 512 do
 " C O Co (Charles O Morrill) grocers 619 Main
 " Emma Flora b r 93 Central
 Morris Agnes B clerk 135 Moody bds 162 Chestnut
 " Alice L at W W Co bds 11 Charles st av
 " Effie E at W W Co bds 11 Charles st av
 " Ellen widow Millag h 11 Charles st av [Appleton
 " George E teacher of drawing public schools rms 34
 " Ida widow Manuel nurse bds 92 Central
 " James helper h 25 Myrtle
 " James R at Metz Co bds 156 Ash
 " Jeannie M bookkeeper E H W Wks b 156 Ash
 " John clerk 109 Moody
 " John R machinist h 156 Ash
 " Margaret widow Elijah h 125 Pond
 " Thomas laborer bds 7 Gorham
 " Thomas O farmer h Lincoln street
 " William laborer h 54 Francis
 " William H at W W Co h 135 Brown
 Morrisette William H motorman h 97 Russell
 Morrison Basil bds 84 Robbins
 " Flora at W W Co rms 252 Crescent
 " Florence at W W Co rms 84 Robbins
 " George E operative b 84 Robbins
 " Herbert machinist rms 119 Chestnut
 " John at W W Co rms 84 Robbins
 " Martha at W W Co rms 84 Robbins

Hathaway's Bread

Known to all
WELL - BRED
 People for over
 one-fourth of a
 Century

HENRY MULDER PLUMBING AND HEATING

175 Prospect St., near Riverview, Waltham. Tel. Conn.

WALTHAM [1914] DIRECTORY

295

- Morrissey Alice G stenographer Metz Co b 117 Prospect
“ Annie at W W Co bds 117 Prospect
“ Annie L nurse bds 173 Grove
“ Bridget widow Michael h 179 Grove
“ Edward painter bds 117 Prospect
“ Henry painter h 176 Newton
“ Jeremiah F assembler h 125 Prospect
“ John machinist bds 16 Ripley
“ John J removed from city
“ John W gardener h 117 Prospect [ter
“ Joseph P iron and metals 179 Grove h 5 Chamberlin
“ Maggie at W W Co bds 117 Prospect
“ Martin H metal worker bds 179 Grove
“ Mary L piano teacher bds 179 Grove
“ Minnie housekeeper 117 Prospect
“ Patrick J laborer bds 81 Charles
“ Thomas F h 173 Grove
“ Thomas F agent bds 179 Grove
- Morse Abijah A at W W Co h 91 Ash
“ Alma E at W W Co bds 91 Ash
“ Annie A widow Frank O h 80 Adams
“ Charles A died June 3, 1912
“ Cyrus A at W W Co h 51 Prospect
“ Frank W at W W Co h 205 Chestnut
“ George C removed from city
“ George H watchman h 86 Brown
“ Isabelle Mrs bds 24 Adams
“ Iva at W W Co rms 145 Brown
“ Joseph W died October 17, 1912
“ Laura A at W W Co rms 115 Robbins
“ Louis D painter rms 115 Robbins
“ Milton C fireman bds 91 Ash
“ Raymond A at W W Co h 52 Rumford av C P
“ Samuel foreman rms 81 Washington av
“ Stephen H woodworker h 147 Robbins
“ Vera at W W Co bds 143 Lowell
“ Walter L at Metz Co rms 115 Robbins
“ Willard W h 93 Ash

Morsig Daniel tailor rms 87 Central

Morton Alice M dressmaker 239 Moody bds do

- “ Anna R bookkeeper bds 60 Columbus avenue
“ Arthur W nickle plater b 60 Columbus avenue
“ Charles H foreman h 60 Columbus avenue
“ George laborer h 1 Lexington terrace
“ George E gate tender bds 5 Mt Pleasant
“ Grace at W W Co bds 60 Columbus avenue
“ Herbert R machinist bds 1 Lexington terrace

HATHAWAY'S BREAD

YOU HAVE USED IT FOR A GENERATION.

WHAT DO YOU THINK OF IT?

NEW ENGLAND COAL CO., WALTHAM, MASS.
BURN FULTON'S COAL
WE SELL THE JEDDO AND LATTIMER

296

WALTHAM [1914] DIRECTORY

Morton

- “ Jane L widow George bds 34 Taylor
- “ Ruby A bookkeeper W S Co b 60 Columbus av
- “ Walter K salesman B h 143 Grove
- “ Wilfred I inventor h 5 Mt Pleasant
- Moschard Henri machinist W M Wks h 253 Moody
- Mosealli Carolli operative h 13 Oak
- Moser Archibald R blacksmith 400 Main h 94 School
- Moses Charlotte C bds Worcester lane
- “ Elott B student bds Thomas F Moses Worcester lane
- “ Mary F teacher North Grammar school b 11 Charles
- “ Thomas F Dr h Worcester lane
- Mosher Alice at W W Co rms 37 Washington avenue
- “ Allan V clerk R M S h 164 Ash
- “ Beatrice clerk W W Co rms 37 Washington av
- “ Dorothy L teacher Old High school bds 69 High
- “ Edith V widow Eber W h 69 High
- “ Eldred driver bds 78 Fiske
- “ Eliza widow Daniel dressmaker 103 Adams h do
- “ Harry W machinist bds 69 High
- “ Helen stenographer rms 16 Washington av
- “ Marshall J physician 925 Main h do
- “ Ralph electrician h 28 Washington avenue
- “ Thomas H at W W Co b 69 High
- “ William painter bds 78 Fiske
- Mosman Edwin J bookkeeper h 103 Russell [17 Winthrop
- Moss John H (Riverside Delicatessen Store) 84 Moody h
- “ Samuel foreman Metz Co bds 349 Moody
- Mossburg Oscar machinist h 5 Sterling road
- Motley Caspar h Clark's lane
- MOTOR SPECIALTIES CO** F C Hersee mgr Cooper lane
off Pine See page 32
- Mott Albert A towerman B & M h 145 Robbins
- Moulton Agnes at W W Co rms 10 Robbins
- “ Charles H pres Waltham National Bank h 67 Crescent
- “ Clarence L shipper B b 79 Cherry
- “ Edna bookkeeper bds 330 Newton
- “ Eldora M at W W Co h 47 Wadsworth av
- “ Elizabeth L teacher M S F M bds do
- “ Henry M watchmaker B h 330 Newton
- “ Hortense at W W Co bds 330 Newton
- “ Jennie E widow James h 35 High [worth av
- “ Lee L photo developer 681 Main rm 21 h 47 Wads-
- “ Ruthie at W W Co rms 10 Robbins
- “ Samuel L at W W Co rms 244 Crescent
- “ Samuel L Mrs at W W Co h 47 Wadsworth av
- “ William H rms 13 Spruce

HATHAWAY'S BREAD

THE LEADER FOR 36 YEARS

CHARLES E. HARDING & SON

Telephone Connection

35 Years' Experience

PAINTERS AND DECORATORS

Shop, 40 SPRUCE ST. Res., 151 CRESCENT ST., WALTHAM

WALTHAM [1914] DIRECTORY

297

- Mouyeos Costa confectionery 85 Felton h do
" Peter pool b 85 Felton
" Spiros driver h 85 Felton
Mowry Everett W rem to Boston
Moynihan Dennis laborer h r 112 Bacon
" Edward laborer b 185 School
" Margaret E widow Patrick h 185 School
" Mary H teacher Watertown b 47 Fiske
" see Monahan
Moyses George G at W W Co h 385 Moody
" Maria Mrs died Feb 26 1913
Mucci Patsey laborer h 69 Oak
" Ralph barber 129 Moody rms 61 Charles
Mudgett Henry L watch maker h 118 Hammond
" Herbert at E H W Wks rms 41 Lawrence
" Oscar watchmaker b 118 Hammond [Marlboro
Muir Yvonne stenographer Waltham Trust Co bds at
Mulcahey Sarah widow Patrick b 1 Stratton ter
Mulcahy Joseph student b 36 Gordon
" Thomas M plumber h 36 Gordon
MULDER HENRY plumber 175 Prospect h 10 Beech
See top lines
Muldoon Elizabeth seamstress bds 76 Cedar
" Elizabeth widow John F h 89 Oak
" James laborer h 16 Plympton
" John P overseer h 76 Cedar
" Joseph student b 76 Cedar
" Nellie seamstress bds 76 Cedar
Mulesky Frank shoemaker h 1 Fountain
Mulhall Fannie widow John R h 6 Woerd av
" Michael J laborer rms 14 Crescent
" Walter S mgr B bds 6 Woerd av
Mulhern Catherine widow John h 31 Crescent
Mullaney Peter laborer h 131 Charles
Mullen Anna E stenographer b 51 Farwell
" Annie b 37 School
" Bertha at W W Co b 147 Lowell
" Bros (Thomas F and James J) produce r 9 Middle
" Catherine widow Michael h 5 Calvary
" Catherine F nurse b 23 South
" Cecilia F sec City Hall rm 4 bds 25 Bacon
" Edward auto trimmer rms 313 Crescent
" Emma E stenographer B b 25 Bacon
" Evelyn G clerk City Hall rm 3 bds 25 Bacon
" Frank A rem from city
" Frank A weaver h 7 Oak

Hathaway's Bread**Known to all
WELL - BRED
People for over
one-fourth of a
Century**

F. W. HINDS, Jeweler
 Successor to BURKE & HINDS
WATCHES, CLOCKS AND DIAMONDS
4 MOODY ST., WALTHAM

Mullen

- " Francis J janitor 15 Moody h 23 South
- " Howard A at W W Co h 175 Brown
- " James carriagesmith Music Hall av h 25 Bacon
- " James J (Mullen Bros) b 37a Common
- " John E compositor 78 Moody h 21 Gorham
- " John H painter Metz Co h 51 Farwell
- " John L plumber h 87 Central
- " John T clerk bds 5 Calvary
- " Joseph J machinist b 51 Farwell
- " Katherine Mrs housekeeper 210 Adams
- " Louise clerk B bds 25 Bacon
- " Marguerite B bds 25 Bacon
- " Mary at W W Co bds 104 Charles
- " Mary A widow Michael h 9 Middle
- " Mary C bookkeeper b 51 Farwell
- " Mary J dressmaker 4 Castle h do
- " Myrtle at W W Co rms 154 Brown
- " Nellie dressmaker h 25 Bacon
- " Sarah E teacher F C Lowell school b 5 Calvary
- " Thomas operative h 21 Gorham
- " Thomas F (Mullen Bros) bds 9 Middle
- " Thomas J machinist h 114 Taylor
- " William H machinist h 121 Pine

Mulligan James T h 34 John

- " James T driver b 34 John
- " Martin laborer b 15 Gorham

Mullin Catherine at W W Co h 54 Myrtle

- " Peter A plumber h 54 Myrtle

Mulloy Everett S foreman W W Co b 81 Orange

- " Nathan P h 81 Orange

Muloni Rossi laborer h 47 Calvary.

Mulvihill Ann widow Martin h 39 John

- " Annie L dressmaker b 39 John
- " Edward J mason h 20 Gorham
- " James A at W W Co b 20 Gorham
- " John J stenographer B b 20 Gorham

Mumford Charles N carpenter h 16 Fuller

- " Ethel W at W W Co b 51 Taylor
- " Mabel E at W W Co bds 51 Taylor
- " Mary E widow Heber h 51 Taylor

Munger Mary M bds 21 Newton

Munn George D painter 821 Main b 33½ Russell

- " Philip L clerk B rms 16 Cushing
- " William A advertising solicitor rms 16 Cushing

Munro Daniel W organ builder 1041 Main h 1137 do

HATHAWAY'S BREAD

YOU HAVE USED IT FOR A GENERATION.

WHAT DO YOU THINK OF IT?

HENRY MULDER PLUMBING AND HEATING

175 Prospect St., near Riverview, Waltham. Tel. Conn.

WALTHAM [1914] DIRECTORY

299

Munro

- “ Hugh salesman bds 85 Cushing
- “ James baker h 85 Cushing
- “ James Jr timekeeper A W T Co b 85 Cushing
- “ John b 85 Cushing

Munroe Allen Mrs b 72 Robbins

- “ Fred W steam fitter h 25 Lowell
- “ H Ada at W W Co b 94 Adams
- “ Irving F bookkeeper h end Dwight
- “ John W shoe repairer 365a Moody h at Dorchester
- “ Olive E teacher b 25 Lowell
- “ Sarah E Mrs rem to California
- “ Slade H roofer h 40 Russell

Munster Albert E rem from city

- “ Bertha F teacher at Hyde Park b 25 Grant
- “ Carrie A bds 25 Grant
- “ Charlotte C stenographer B b 25 Grant
- “ Fred W driver r 60 Calvary bds 57 Grant
- “ Frederick A at W W Co h 57 Grant
- “ Harriet M Mrs dressmaker 57 Grant h do
- “ J Henry at J L T Mfg Co b 25 Grant
- “ J William baker 769 Main h 1 Munster ter
- “ Mary A widow Augustus h 25 Grant
- “ Susan piano teacher 836 Main h do

Munt Charles driver h 185 Moody

Murabito Joseph hairdresser 711 Main bds r 750 do

- “ Luigi tailor 362 Moody rms r 44 Calvary

Murcott Thomas at W W Co h 23 Highland

Murdock David D machinist h 45 Hall

- “ Frank D laborer h 100 Cushing
- “ Teresa at W W Co b 45 Hall
- “ William H at Metz Co h 74 Exchange
- “ William J laborer b 74 Exchange
- “ William J Mrs h 45 Hall

Murotto Luceanan laborer h r 60 Calvary

Murphy Agnes stenographer Metz Co b 27 Moore

- “ Agnes S clerk W W Co b 178 Charles
- “ Agnes T restaurant 7 Cushing h 5 do
- “ Alice A widow Joseph J bds 13 Russell
- “ Angela M bookkeeper B b 178 Charles
- “ Annie widow Daniel matron Waltham railroad station h 27 Cross
- “ Annie E bookkeeper 26 Moody b 94 Bacon
- “ Arthur clerk 135 Moody bds 12 Hall

MURPHY BERNARD F lawyer 213a Moody h do See

page 14

HATHAWAY'S BREAD

THE LEADER FOR 36 YEARS

**TO GET THE BEST YOU WILL HAVE TO
BURN FULTON'S COAL**

Yard and Office, NEWTON ST., WALTHAM
Branch Office, 179 MOODY ST.

300

WALTHAM [1914] DIRECTORY

Murphy

- “ Bridget died June 22 1913
- “ Bros (John R Murphy and William A Murphy) express rear 39 Lexington
- “ Catherine at W W Co b 53 Chestnut
- “ Catherine G widow Jeremiah A h 94 Bacon
- “ Charles machinist h 160 Newton
- “ Daniel B rem from city
- “ Daniel F student b 47 Fiske
- “ Edward J painter b 571 Main
- “ Elizabeth curtain maker b 12 Stearns
- “ Ellen widow James h 12 Stearns
- “ Ellen widow Patrick h 60 Alder
- “ Esther C stenographer B bds 178 Charles
- “ Florence E clerk 179 Moody b 47 Alder
- “ Frank J bookkeeper 35 Moody b 12 Hall
- “ Gertrude at W W Co b 27 Moore
- “ Gertrude curtainmaker b 12 Stearns
- “ Harry W clerk 157 Moody h at Newton Centre
- “ Henry died November 15 1912
- “ Humphrey D provisions 271 School h 47 Fiske
- “ James A messenger 25 Moody h end Yetten ter
- “ James J painter h 27 Exchange
- “ James P driver h 14 Clinton
- “ James P salesman b 56 Willow
- “ Johanna (27 Moore) died Jan 13 1913
- “ John carpenter b 571 Main
- “ John laborer b 41 Sharon
- “ John wrestler rms 57 Walnut
- “ John B brass molder b 27 Moore
- “ John J driver 118 Bacon h 178 Charles
- “ John J gateman Moody st crossing h 55 Williams
- “ John J linotype operator 126 Moody h at Cambridge
- “ John R cattle 43 Fiske av h do
- “ John R (Murphy Bros) b 571 Main
- “ John S at W W Co h 47 Alder [94 Bacon
- “ John W (J W Murphy & Co) clothing 26 Moody b
- “ Joseph clerk 271 School b 47 Fiske
- “ Joseph machinist h 265 Robbins
- “ Joseph (197 Newton) rem from city
- “ Joseph J died June 14 1913
- “ Josephine weaver rms 45 Lowell
- “ J W & Co (John W Murphy) clothing 26 Moody
- “ Margaret bookkeeper rms 45 Lowell
- “ Mary telegrapher B b 114 Taylor

Hathaway's Bread

Known to all
WELL - BRED
People for over
one-fourth of a
Century

CHARLES E. HARDING & SON

Telephone Connection

35 Years' Experience

HARDWOOD FINISHING

Shop, 40 SPRUCE ST. Res., 151 CRESCENT ST., WALTHAM

WALTHAM [1914] DIRECTORY

301

Murphy

- “ Michael laborer b r 183 Grove
- “ Patrick T dialmaker h 12 Hall
- “ Robert E painter 1040 Main h 571 do
- “ Rosanna clerk b 178 Charles
- “ Thomas laborer h 90 Pond
- “ Thomas laborer b 86 Oak
- “ Timothy F section foreman B & M h 34 Winthrop
- “ William A (Murphy Bros) b 571 Main

Murray Allen S rem to Boston [Dartmouth

- “ Arthur W (R H & A W Murray) 681 Main rms 23
- “ Cora at W W Co b 147a Crescent
- “ Cora A b 142 Crescent
- “ Daniel E teamster 3 Stow rms 185 Weston
- “ Delia widow John W h 28 Cross
- “ Eva S stenographer b Beaver near Lexington
- “ Francis golf instructor b 35 Howard
- “ Frank laborer rms 25 Lowell
- “ Hugh painter rms 41 Common
- “ James carpenter h 85 Charles
- “ John H hairdresser h Beaver near Lexington
- “ John J rem from city
- “ Joseph J optometrist 3 Moody rm 7 h 35 Howard
- “ Loretta C bookkeeper N E P B Co b 28 Cross
- “ Mary Mrs h 147a Crescent
- “ Nora E widow Henry h 23 Dartmouth
- “ Norbert C rem to Chicago Ill
- “ Patrick carpenter b 409 River
- “ Robert Rev h 85 Crescent [Dartmouth
- “ Robert H (R H & A W Murray) 681 Main h 23

MURRAY R H & A W (Robert H and Arthur W) electricians 681 Main See page 19

- “ William engraver h 142 Crescent [b 244 River

Murren James A moving picture operator 128 Moody

- “ John machinist D & F Mfg Co h 244 River
- “ John machinist b 244 River

Murrin Mary K widow William J h 34 Cedar

Muzzey Elizabeth nurse W W Co b 25 Maple

- “ Ethel D widow Gardner P h 25 Maple
- “ Jesse C rem to New Salem N H

Myron Thomas C rem to Manomet

Myshrall Ernest J painter b 96 Francis

- “ John W driver bds 296 River
- “ Peter Frederick painter h 296 River
- “ William J b 141 Charles
- “ William K painter h 141 Charles

HATHAWAY'S BREAD

YOU HAVE USED IT FOR A GENERATION.

WHAT DO YOU THINK OF IT?

F. W. HINDS, Diamonds
 Successor to BURKE & HINDS
FINE WATCH, CLOCK AND JEWELRY REPAIRING
4 MOODY ST., WALTHAM

302 WALTHAM [1914] DIRECTORY

- Nado James laborer h 24 Exchange
 Nally Annie nurse b 32 Harvard
 " John city laborer h 32 Harvard
 " John J brakeman b 32 Harvard
 " Marguerite M housekeeper 32 Harvard
 " Mary at W W Co b 32 Harvard
 Nash Myrtle at W W Co rms 83 Maple [Charles
 Nason Benjamin shoe repairer 165 Prospect bds 88
 " Bernard shoemaker h 88 Charles
 " Joseph rem from city
 " Louis h 73 Brown
 National Express Co Walter J Stone agt 600 Main
 Natole John laborer h 2 Elm ct
 Natoli Sabatino laborer h 39 Spring
 " Samuel h 177 Newton
 Naughton Thomas laborer h 25 Calvary
 Nauss George B bookkeeper B h 117 Chestnut
 " Mary J widow Calvin b 117 Chestnut
 Navien James J b M Navien's, Naviens court
 " Margaret A stenographer b M Navien's
 " Michael coal Naviens court h do
 " Nellie J bookkeeper b M Navien's, Naviens ct
 " Thomas A coal Naviens court b do
 Neal Bertram A ladderman Ladder No 1 rms 75 Maple-
 " Clarence driver b 169 Dale
 " Ernest L hoseman Engine No 2 h 67 Lexington
 " George painter h 120 Bacon
 " Herbert E machinist h 205 Ash
 " Margaretta B. clerk 227 Moody b 205 Ash
 " Mildred G at W W Co b 31 Robbins
 " Wilhelmina M at W W Co bds 205 Ash
 Neale Bernice cellist b 150 Brown
 " Charles W clerk h 150 Brown
 " Marion clerk W W Co b 150 Brown
 " Russell student bds 150 Brown
 Nealley Helen E bds 118 Brown
 Neally Gustie at W W Co rms 61 Lowell
 Nealon Ernest D reporter B bds 9 Dexter
 " Thomas E h 9 Dexter
 Needham Clarence B milkman h Wilbur st
 " Percy E b Beaver st
 Neiforth Cora C E at W W Co b 187 Charles
 Neil Clara B widow John b 113 High
 " James at E H W Wks bds 45 Vernon
 " Jennie M Mrs at W W Co bds 45 Vernon
 " John laborer h 209 Grove

HATHAWAY'S BREAD

THE LEADER FOR 36 YEARS

NEW ENGLAND COAL CO., WALTHAM, MASS.
BURN FULTON'S COAL
WE SELL THE JEDDO AND LATTIMER

WALTHAM [1914] DIRECTORY

303

- Neill Sophia C rms 4 Crescent
 Neilon William H rem from city
 Neilson Isidore laborer b 68 Calvary
 " John laborer b 68 Calvary
 Nelon Vilgot machinist b 393 Newton
 Nelson Alice at W W Co b 41 Curtis
 " Berndt at E H W Wks h 22 Lawrence
 " Carl farm hand b A Anderson's, Forest st
 " Carl laborer b A Peterson's, Beaver st
 " Charles at W W Co b 13 Wadsworth av
 " Constance J stenographer b 41 Curtis
 " Elmira J Mrs nurse rms 249 Moody
 " Fred L clerk 16 Spring h 24 Wadsworth av
 " Frederika Mrs boarding house 18 Crescent
 " George at W W Co h 169 Newton
 " Gertrude saleswoman 237 Moody rms 82 Chestnut
 " Hilmar rem from city
 " John h 18 Crescent
 " John L foreman J L T Mfg Co h 41 Curtis
 " Maria died December 29 1912
 " Samuel M machinist W W Co h 10 Prospect st av
 " Stewart foreman 16 Spring h 176 Chestnut
 " S W machinist 157 High h at Watertown
 " Victor machinist b 393 Newton
 " William baker rms 13 Walnut
 Neose Antonio fruit 713 Main h do
 Nersesian Simeon G (Two Bros) 653 Main h 151 South
 Nethercote Michael H machinist h 85 Pine
 " William F machinist bds 385 Newton
 Neville John C janitor 16 Spring h 118 Hammond
 Nevins John T painter h 22 Adams
NEW ENGLAND COAL CO (Pryor Fulton) Newton
 opposite depot, branch 179 Moody See top lines
 " England Paper Bag Co paper bags sacks etc Lex-
 ington near railroad
 " England Telephone and Telegraph Co 16 Spring ex-
 ecutive offices 119 Milk Boston
 " System Laundry (Robert Godfrey) Charles e Grant
 Newbert Albert N at W W Co h 216 Ash
 Newell Brett H laborer h 33 Guinan
 " Chauncey P h 39 Russell
 " Clinton driver Waltham Laundry Co h at Cambridge
 " C P h 81 Francis
 " Ernest D machinist h 47 Ash
 " Ersil rem to Salem
 " Harry D laborer b 81 Francis

Hathaway's Bread

**Known to all
 WELL - BRED
 People for over
 one-fourth of a
 Century**

HENRY MULDER PLUMBING AND HEATING

175 Prospect St., near Riverview, Waltham. Tel. Conn.

304

WALTHAM [1914] DIRECTORY

Newell

- “ Irving H at W W Co h 240 Dale
- “ John A forester b 81 Francis
- “ John L bucklemaker b 14 Hammer
- “ Patrick yardman W Coal Co h 78 Exchange
- “ Samuel M forester b 81 Francis
- Newis Elizabeth widow Arthur b 185 Newton
- “ John J loom fixer b 185 Newton
- Newland Charles H h 22 Brown
- “ William D jewel maker b 22 Brown
- Newman Benjamin T Mrs h Foundry av
- “ Essie at W W Co b 14 Brooks av
- “ James W florist h 180 Lexington
- Newton George E h 85 Cherry
- “ Hazel H teacher Evening school, b 53 Pine
- “ Herbert J h 53 Pine
- “ John agent h 101 Francis
- “ Joseph at Metz Co h r 100 Prospect
- “ Street Pharmacy (Martin L Halleran and Zealous
B Tower) 213 Newton
- “ Thomas F plumber 715 Main h 14 Brooks av
- “ Wallace G machinist rms 147 Brown [lane
- “ & Watertown Gas Light Co 683 Main and Cooper
- Neylon Bridget widow Michael bds 43 Pine
- “ Mary died June 12 1913
- Nichols Albert H clerk 679 Main h 150 School
- “ Caroline widow William b 380 Lexington
- “ Carrie R supt r 755 Main and teacher 750 do b do
- “ Charles E h 160 Brown
- “ Charles E janitor N Grammar school h 78 Russell
- “ Ethel B nurse b 716 Main
- “ Frank W milkman b 380 Lexington
- “ Henry C h 380 Lexington
- “ James B at W W Co h 210 Adams
- “ Jesse driver b Sanford B Castner's Trapelo road
- “ Lulu B at W W Co rms 387 Moody
- “ Mary T widow Noah B h 141 Ash
- “ William H watch tool machinery 48 Woerd avenue
h 322 Crescent
- Nicholson John A carpenter h 54 Myrtle
- “ Margaret S widow Robert h 124 Chestnut
- Nickerson Arthur E at W W Co h 55 South
- “ Clara M stenographer b 18 Townsend
- “ Francis A Mrs dressmaker 55 South h do
- “ John A carpenter b 54 Myrtle
- “ Margaret A widow Axel nurse h 54 Myrtle

HATHAWAY'S BREAD

THE LEADER FOR 36 YEARS

FURNITURE REPAIRED AND RE-FINISHED

35 Years' Experience

Telephone Connection

CHARLES E. HARDING & SON

Shop, 40 SPRUCE ST. Res., 151 CRESCENT ST., WALTHAM

WALTHAM [1914] DIRECTORY

305

- Nickolson Elanor at W W Co bds 143 Ash
 Nicol Emma Mrs rms 83 Cherry
 Nilen Mary widow Peter h 40 Prospect st av
 " Mary L b 40 Prospect st av
 Niles James F at W W Co h Exchange pl
 Nilsson Luise teacher M S F M b do
 Nims Mary T widow Edward A rem from city
 " Robert H towerman B & M h 22 Morton R C
 Nisenbaum Jacob junk collector h 128 Charles
 Nix A Melvin (Cossaboom & Nix) h 187 Adams
 " Henry L rem to Nova Scotia
 Noble Lorenzo h 275 Crescent
 Nocera Joseph hairdresser 603 Main and (Nocera &
 Cataldo) 129 Moody bds 280 do
 " & Cataldo (Joseph Nocera and Joseph Cataldo)
 hairdressers 129 Moody
 Noiles Richard attendant M S F M bds do
 Nokes Charles machinist bds 22 Brown
 Nolan David J hairdresser 187 Newton h 24 Gardner
 " Elizabeth at W W Co b 9 Harvard place
 " James A laborer h 9 Harvard place
 " Katherine widow Michael bds 50 Fiske
 " Martin J junk 39 Bolton h do
 " Michael bucklemaker h 23 Bedford
 " Michael emery wheel maker h 124 Bacon
 " Thomas laborer b r 130 Willow
 " Thomas F plumber's helper bds 39 Bolton
 " William F at W W Co b 9 Harvard pl [Moody
 Noll Albert (Tickton's Pharmacy) 705 Main bds 226
 Nolle Juliette widow Charles b 22½ Rumford av C P
 Noon Annie M widow John b 52 Bedford
 Noonan Edward A at Metz Co h 19 Gorham
 " John F clerk 705 Main b 23 Vernon
 " Joseph M salesman b 23 Vernon
 " Katherine housekeeper 118 Charles
 " Margaret died April 25 1912
 " Patrick armorer h 14 Cedar
 " Patrick E letter carrier 134 Moody h 12 Fern
 " Patrick F foreman D & F Mfg Co h 23 Vernon
 Norcross Frank bds 26 High
 " Otis L at W W Co h 23 Orange
 Nordstrom Emil metal worker h 13 Highland
 Nordyke Floyd D at W W Co h 14 Grant pl
 Nork Carl T at Metz Co rms 85 Pine
 Norman Horace E rms 8 Adams
 Norris Aaron conductor h 58 Francis

HATHAWAY'S BREAD

YOU HAVE USED IT FOR A GENERATION.

WHAT DO YOU THINK OF IT?

F. W. HINDS, Jeweler
 Successor to BURKE & HINDS
WATCHES, CLOCKS AND DIAMONDS
4 MOODY ST., WALTHAM

306 WALTHAM [1914] DIRECTORY

- Norse Frank rem from city
 Norsig Donabed tailor 653 Main h 87 Central
 Northey Bruce machinist rms 51 Robbins
 Northup Charles J at W W Co h 75 Chestnut
 " Elizabeth C editor 77 Crescent bds do
 " Marietta widow William A h 77 Crescent
 " Winnifred at W W Co rms 48 Adams
 Norton Benjamin F painter h 81 Prospect
 " Bros painters 11 Highland
 " Carlos W painter bds 81 Prospect
 " Charles H clerk 211 Moody bds 103 Pine
 " Charles W photographer b 81 Prospect
 " Clyde R painter b 81 Prospect
 " Hannah widow Michael h 103 Pine
 " John mason bds 36 Cutter
 " Lewis W paper hanger b 81 Prospect
 " Mary widow Michael h 45 Moore
 " Mary J widow Benjamin F h 81 Prospect
 " Michael watchman h 162 School
 " Oscar engineer rms 57 Crescent
 " Patrick plumber h rear 52 Exchange
 " Thomas farm hand bds Willis E Higgin's Lincoln st
 " Thomas laborer bds 7 Gorham
 " Thomas mason h 36 Cutter
 " Thomas Jr mason bds 36 Cutter
 " William helper 588 Main h 52 Exchange
 " William A removed to Cambridge
 " William F h 162 School
 " William F Jr teamster bds 162 School [dy rm 16
 Norumbega Association of Stationary Engineers 3 Moo-
 Notre Dame Training School 52 Newton
 Nourse Charles A machinist h 263 Ash
 Novitas Sales Co novelties 157 High
 Nowland Emily nurse bds 399 Lexington
 Nowlin Daisy A at W W Co bds 149 Robbins
 " Eunice widow Otis h 149 Robbins
 Noyes Amos B rms 39 Chestnut
 " Junie G bds 502 Main
 " Maria T widow Joseph h 67 Lowell
 " Sara E librarian bds 69 High
 Nugent Andrew at E H W Wks bds 169 Charles
 " Joseph L bds 169 Charles
 " Margaret widow Patrick A h 169 Charles
 " Mary D at W W Co bds 169 Charles
 " Sarah stenographer bds 169 Charles
 Nunez Edna Mrs removed from city
 Nussinow Samuel A junk collector h 201 Felton

HATHAWAY'S BREAD
THE LEADER FOR 36 YEARS

HENRY MULDER PLUMBING AND HEATING

175 Prospect St., near Riverview, Waltham. Tel. Conn.

WALTHAM [1914] DIRECTORY

307

- Nutley Edward F bds 122 School
" Margaret widow Peter h 122 School
" Rose milliner 122 School bds do
Nutter Etta L rms 48 Adams
" Mark O rem from city
" Minna L widow Enoch h 26 Robbins
" Nellie at W W Co h 48 Ash
Nutting Charles F carpenter h 29 Ash
" Charles P (C P Nutting & Co) h 393 Crescent
" C P & Co (Charles P Nutting) boats and boats to let
Prospect st bridge north side
" Everett W at W W Co h Villa st
" Fred W at W W Co rms 41 Crescent
" George E machinist W W Co h 16 High
" Harry F clerk b 29 Ash
Nye Abbie Mrs housekeeper Chas T Hemenway's Weston
Nygren Olaf P machinist h 14 Fern
Nystrom Myron machinist bds 9 Barton
- Oakes Edwin E carpet-beater h 55 Myrtle
" John at 291 Crescent h do
" John F grocer 291 Crescent bds 57 Wadsworth av
Oates Thomas J at W W Co bds 75 Adams
Oats Jennie G at W W Co bds 21 Adams
Ober Hannah at W W Co bds 104 Adams
" Helen teacher High school bds 55 Weston
" Muriel sec B bds 55 Weston [Everett
Oberlander Ramah W teacher F C Lowell school b at
O'Brien Agnes G bookkeeper b 5 Winthrop
" Alexander J student bds 57 Pine
" Alfred M removed from city
" Alice M at W W Co bds 5 Winthrop
" Annie widow housekeeper 122 Pine
" Charles J teamster 56 Felton h 17 Highland
" Charles J Jr clerk 178 Moody b 17 Highland
" Daniel J iron worker bds 21 Gorham
" Dennis J conductor rms 83 Hammond
" Ellen Mrs h 4 Floyd
" Helen at O'H W D Co bds 57 Pine
" Isabelle at W W Co rms 17 Highland
" James grocer 30 Cedar h 206 Newton
" James watchman M S F M bds do
" James H machinist h 138 Robbins
" James W city laborer h 270 River
" Johanna Mrs h 47 Oak
" John farm hand b Mrs Sarah A Stearns' Trapelo rd
" John laborer b 3 Harvard pl

Hathaway's Bread

Known to all
WELL - BRED
People for over
one-fourth of a
Century

**NEW ENGLAND COAL CO., WALTHAM
BURN FULTON'S COAL**

Yard & Office, NEWTON ST. Branch Office, 179 MOODY ST.

308

WALTHAM [1914] DIRECTORY

O'Brien

- “ John molder h 54 Calvary
 - “ John watchman M S F M bds do
 - “ John E molder h 179 Grove
 - “ John F machinist b 58 Willow
 - “ John J bds 3 Harvard place
 - “ John J rubber worker h 116 Calvary
 - “ Joseph F carpenter bds 3 Harvard place
 - “ Margaret at W W Co bds 3 Harvard place
 - “ Margaret widow Patrick h rear 213 Grove
 - “ Martin teamster b 92 Bacon
 - “ Mary clerk 145 Moody bds 57 Pine
 - “ Mary Mrs h 3 Harvard place
 - “ Mary Jane widow Michael h 5 Winthrop
 - “ Michael (116 Calvary) died February 19 1912
 - “ Michael driver h 58 Willow
 - “ Michael laborer h 56 Calvary
 - “ Michael J laborer h rear 54 Calvary
 - “ Nathaniel P mason bds 100 High
 - “ Patrick (213 Grove) died June 5 1912
 - “ Patrick A rubber worker h 365 River
 - “ Patrick E barber 641 Main h 57 Pine
 - “ Thomas laborer h 144 Calvary
 - “ Thomas (270 River) removed to Boston
 - “ William A billiards and lunch 659 Main b 122 Pine
 - “ William J teamster A M Eaton's h 191 School
- O'Callahan Cornelius engineer h 107 Harvard
- O'Connell Annie L stenographer B b 346 School
- “ Catherine A private secretary B b 346 School
 - “ Clarence E operative rms 13 Spruce
 - “ Edward F at W W Co h 854 Main
 - “ Edward N gateman Pine st h 18 Oak
 - “ Eva Mrs bds 7 Dexter
 - “ Jennie M nurse bds 346 School
 - “ John at W W Co h 346 School
 - “ John stone mason h 4 Charles st av
 - “ Joseph clerk J L T Mfg Co bds 50 Exchange
 - “ Mary E clerk 637 Main rm 12 bds 46 Francis
 - “ Mary J nurse bds 346 School
 - “ Patrick mason h 50 Exchange
 - “ Timothy salesman 14 Felton h 46 Francis
 - “ William H Cardinal summer res Trapelo rd
 - “ William T gateman bds 46 Francis
- O'Connor John J clerk B h 291 River
- “ John J clerk B & M h 36 Bacon
 - “ John J gardener h 50 Francis
 - “ John J machinist bds 86 Bacon

HATHAWAY'S BREAD

YOU HAVE USED IT FOR A GENERATION.

WHAT DO YOU THINK OF IT?

CHARLES E. HARDING & SON

Telephone Connection

35 Years' Experience

HARDWOOD FINISHING

Shop, 40 SPRUCE ST. Res., 151 CRESCENT ST., WALTHAM

WALTHAM [1914] DIRECTORY

309

O'Connor

- “ Joseph Jr musician bds 12 Hall
- “ Michael h 289 River
- “ Michael H supt 135 Moody h 50 Francis
- “ Patrick J finisher h 86 Bacon
- “ Patrick J machinist rms 7 Brown
- “ Thomas laborer died September 11, 1912
- “ Thomas F stenographer B bds 289 River
- “ Thomas P operative bds 86 Bacon

O'Day John bds 129 Pond

- “ John gardener h 14 Williams
- “ Martin stonemason h 70 Francis
- “ Peter mason h 129 Pond

Odette John laborer h 420 River

O'Donnell Alice M milliner bds 377 Moody

O'DONNELL CHARLES J real estate, insurance and jewelers' supplies 210½ Moody h 377 do See page 15

- “ Edward B h 145 Ash
- “ Ethel B Mrs h 145 Ash
- “ Frank operative bds 365 River
- “ Helen M bds 377 Moody
- “ Joseph A engineer h 51 Rich

Ogden Minnie E Mrs at W W Co bds 27 Ash

- “ Percy L at W W Co bds 27 Ash

Ogilvie Nelson engineer Waltham Laundry Co rms 85 Pine

O'Grady Catherine A stenographer B bds 130 Ash

- “ James W pitman 1040 Main h 130 Ash
- “ James W Jr bds 130 Ash
- “ Mary E student bds 130 Ash

O'Hara Daniel died Nov 18, 1912

- “ Dwight student b Mrs Daniel O'Hara's, Greenwood av
- “ Eliot supt O'H W D Co bds Greenwood av
- “ Ezra Fitch student bds Greenwood av
- “ Joseph at W W Co rms 22 Brown
- “ Mayfred L widow Daniel h Greenwood av
- “ Thomas fireman h 280 River
- “ Waltham Dial Co watch dial mfrs Rumford av C P

O'Hare Agnes H telephone operator 16 Spring b 1 Noonan

- “ Elizabeth widow Peter h 1 Noonan
- “ Joseph at A W T Co b 1 Noonan
- “ Roselle M chief operator 16 Spring bds at Allston

O'Hearn Thomas removed from city

Ohlson Olf mechanical supt W W Co h at W Newton

Ohnemus Charles A yard foreman h Farnsworth n Bacon

- “ Edward A asst foreman 118 Bacon b r 110 do
- “ Frederick J milkman h 37 Caughey

HATHAWAY'S BREAD

THE LEADER FOR 36 YEARS

F. W. HINDS, Diamonds
 Successor to BURKE & HINDS
FINE WATCH, CLOCK AND JEWELRY REPAIRING
4 MOODY ST., WALTHAM

310

WALTHAM [1914] DIRECTORY

Ohnemus

- “ George H chauffeur h 45 Caughey
- “ Walter E bds r 110 Bacon
- “ William E J lumber B bds 33 Howard
- O’Kane James molder h 15 Bellevue
- O’Laughlin Andrew bookkeeper bds 10 Charles
- “ Catherine widow John h 10 Charles
- “ Frank coremaker bds 10 Charles
- “ Patrick laborer h 10 Calvary
- “ Peter laborer bds 44 Cedar
- “ Thomas driver h 172 Newton
- “ Thomas insurance rms 38 School
- Oldfield Samuel rms 22 Taylor
- Olesen John removed from city
- Oliver Alice B bookkeeper W W Co rms 142 Lowell
- “ Bernard E at W W Co bds 291 School
- “ Cyrus L clerk h 291 School
- “ Earl L at W W Co bds 87 Cherry
- “ Grover C auto repairer B rms 291 Crescent
- “ Jane M widow Elbridge bds 87 Cherry
- “ Leon at W W Co rms 82 Chestnut suite 5
- Olmstead Colburn A watchmaker bds 68 Cherry
- “ Douglas W at W W Co h 11 Chester av
- “ Laura C widow Ellis B h 68 Cherry
- Olmsted Emma M at W W Co rms 621 Main
- Olney Albert H clerk B h 96 Orange
- “ Charles J at W W Co h 353 Crescent
- “ Charles J Jr sec W W Co h 394 Crescent
- Olsen John E M machinist bds 4 Daniels place
- Olson Agnes at W W Co bds 8 Fern
- “ Agnes teacher (piano) 3 Moody rm 33 bds 9 Tomlin
- “ Albert L machinist bds 41 Spruce
- “ Alfred bucklemaker h 8 Fern
- “ Andres G machinist h 82 Fiske av
- “ Andrew organmaker h 24 Sterling road
- “ Anna F at W W Co bds 8 Fern
- “ Axel bucklemaker h 77 Ash
- “ Beda S at W W Co bds 8 Fern
- “ Bernard at W W Co h 55 Alder
- “ Bertha at W W Co bds 82 Fiske av
- “ Clarence V organmaker bds 24 Sterling rd
- “ Ella M at W W Co bds 41 Spruce
- “ Elof carpenter bds 2 Bellevue av
- “ Freda at W W Co bds 8 Fern
- “ Freda widow John A h 167 Newton
- “ George clerk 109 Moody bds 167 Newton
- “ Hilbert organmaker rms 24 Sterling rd

Hathaway's Bread

Known to all
WELL - BRED
 People for over
 one-fourth of a
 Century

HENRY MULDER PLUMBING AND HEATING

175 Prospect St., near Riverview, Waltham. Tel. Conn.

WALTHAM [1914] DIRECTORY

311

Olson

- “ Hilmer bucklemaker h 27 Derby
- “ Hjalmar bucklemaker bds 55 Alder
- “ Ingrid bookkeeper bds 167 Newton
- “ Ivan at W W Co bds 8 Fern
- “ John organ maker h 9 Tomlin
- “ John toolmaker h 2 Bellevue av
- “ John R organ maker bds 9 Tomlin
- “ Joseph operative bds 55 Alder
- OLSON LARS** express 41½ Spruce h 41 do See page 33
- “ Olof at W W Co rms 127 Crescent
- “ Sven painter h 58 Robbins
- “ William machinist bds 82 Fiske av
- Olsson Axel F bucklemaker h 77 Ash
- “ Frichof tinsmith h 77 Ash [av
- “ Helena widow John b at Sarah Knight's Greenwood
- O'MALLEY PETER J** mason 72 Massasoit h do See
page 48
- O'Mara Daniel watchman r 60 Calvary h 102 Taylor
- “ Daniel student bds 102 Taylor
- “ Michael driver r 60 Calvary h 102 Taylor
- “ Nora at W W Co bds 102 Taylor
- Onawa Canoe Club r 301 Crescent
- O'Neil Agnes at W W Co bds 107 Pine
- “ Agnes C housekeeper 16 Curtis
- “ Andrew T clerk 880 Main bds 16 Curtis
- “ Annie J clerk 135 Moody bds 38 Fiske
- “ Arthur painter h 31 Central
- “ Catherine widow John h 107 Pine
- “ Charles H plumber h 16 Curtis
- “ Cora at W W Co rms 134 Brown
- “ James E watchmaker 3 Moody rm 17 h 14 Curtis
- “ James J weaver b r 97 Central
- “ John B clerk 26 Moody h 30 Plympton
- “ John F plumber 588 Main h 116 Prospect
- O'NEIL JOSEPH H** optician 681 Main rms 18-19 b 16
Curtis See page 9
- “ Mary at W W Co bds 107 Pine
- “ Mary E bds 137 Charles
- “ Michael grocer 133 Charles h 137 do
- “ Michael H police h 94 Central
- “ Patrick removed from city
- “ Susie asst matron Waltham City Hospital bds do
- “ Thomas J machinist bds 137 Charles
- “ William at W W Co rms 15 Pine
- “ William A helper 588 Main bds 116 Prospect
- “ William J salesman h 159 Myrtle

HATHAWAY'S BREAD

YOU HAVE USED IT FOR A GENERATION.

WHAT DO YOU THINK OF IT?

NEW ENGLAND COAL CO., WALTHAM, MASS.
BURN FULTON'S COAL
WE SELL THE JEDDO AND LATTIMER

312

WALTHAM [1914] DIRECTORY

- O'Neill Agnes at A W T Co bds 107 Pine
 " Arthur at W B & D Wks h 56 Central
 " Delia widow John operative h 488 Main
 " John L machinist bds 2 Parker's lane
 " John P machinist bds 488 Main
 " Thomas P boxmaker h 2 Parker's lane
 O'Quinn Charles building mover h 3 Viles ct
 O'Reardon James farmhand b Robert Fraser's Lincoln st
 Ormond Fred h 114 Harvard
 " Mary A bds 476 Main
 " Thomas H at W W Co h Fairmount av cor Park av
 Orne Charles B janitor 321 Crescent h 24 Cushing
 " Isabella at W W Co h 73 Brown
 " Lottie L at W. W Co h 73 Brown
 Orner Esther L at W W Co bds 30 Rumford av C P
 " Gustaf O driver bds 30 Rumford av C P
 " John A W driver bds 30 Rumford av C P
 " Oscar W at W W Co h 30 Rumford av C P
 Orpheum Theatre Frank Wotton prop 128 Moody
 Orpin Edward G at E H W Wks h 4 Wellington
 O'Rourke John J at W B & D Wks bds 43 Stearns
 " Owen F bartender h 43 Stearns
 Orr John R at E H W Co h 25 Sterling rd
 " Thomas engineer bds 32 Lexington
 Orton Louise Mrs nurse bds 18 Palmer
 Osberg Cora Page music teacher 122 Dale h do
 " Frederick C supt B h 122 Dale
 Osborn Everett D at W W Co h 154 Brown
 " Frank bds 288 Moody
 " Frank clerk 643 Main h 17 Elm [h 288 Moody
 " George W undertaker and funeral director 643 Main
 " Harry E bicycle repairer b 288 Moody
 " Herbert W asst undertaker 643 Main h 78 Lexington
 " Hilda removed to Woodland, Me
 Osborne C Augusta nurse bds 89 Brown
 " Margaret J chiropodist 137½ Moody rms 89 Brown
 Oschotz Clara clerk 216 Moody bds 20 Adams
 Osgood Henry T machinist h 34 Lawrence
 " Newell S chauffeur h 82 Alder
 " Richard foreman box shop W B & D Wks h 128 River
 O'Shaughnessy John J laborer h 28 Castle
 Osling Bernard removed from city
 Ostrand Helge at Metz Co bds 118 Taylor
 " William at W W Co h 118 Taylor
 O'Sullivan Patrick engineer h 35 Central
 " Perry at W W Co h 32 Dartmouth
 Otis Annie E bds 76 Russell

HATHAWAY'S BREAD

THE LEADER FOR 36 YEARS

CHARLES E. HARDING & SON

Telephone Connection

35 Years' Experience

PAINTERS AND DECORATORS

Shop, 40 SPRUCE ST. Res., 151 CRESCENT ST., WALTHAM

WALTHAM [1914] DIRECTORY

313

Otis

- " Charles W died October 23, 1912
 " James T bds 76 Russell
 " Ollie S at W W Co bds 76 Russell
 O'Toole Charles F molder bds 21 Centre
 " John grocer bds 21 Centre
 " Mary F at W W Co bds 213 River
 " Patrick laborer h 21 Centre
 " Patrick J fruit dealer h 33 Newton
 " Thomas A P clerk bds 21 Centre
 Otte Thomas G h 43 South
 Ottley Albert W removed to Newton
 " Janie Mrs telephone operator 16 Spring h 34 Massasoit
 Ouelett Elice at W W Co rms 18 Hammer
 " Fred electrician h 184 Felton
 Ouelette Eloi at W W Co rms 16 Charles st av
 Outhouse Nelson farm hand Cedar Hill Farm bds do
 Ouillette Annie at W W Co rms 68 Pine
 Oviatt Isabella P h 1 Harvard av
 Owen Charles A at E H W Wks h 144 $\frac{1}{2}$ Hammond
 " Frank E bookkeeper 586 Main h 4 Warren av
 " Frederick S laborer h 43 Hall
 " George plumber h Gill rd
 " Walter removed from city
 Owens Eugene T tailor h 136 Brown
 " James molder's helper bds 236 Calvary
 " Michael removed from city
 Oxner Lewis H tailor 694 Main bds at Boston
 Oxton Alfred J at Metz Co h 6 Woerd av

 Packard Doris teacher M S F M bds do
 Padelford Abbie bds 28 Adams
 " Elliot S mgr Viavi Co h 10 Spruce
 " James F machinist h 9 Summit
 Page Anna widow Thomas h 109 Pine
 " Charles H printer bds 109 Pine [Harvard
 " Frederick H Rev pastor Congregational church h 16
 " Harriet M widow Ezekiel W bds 21 Newton
 " Henry N salesman B h 319 Newton
 " Walter S clerk B rms 24 Adams
 Paige James F pattern maker h 40 Gordon
 " Ruth A bds 40 Gordon
 Paine Robert T h Beaver
 " see Payne
 Paino Gaetano farmer h Forest st
 Paladino Antonio blacksmith 7 Water bds 27 Felton
 Palamountain Etta R widow Joseph h 122 Chestnut

Hathaway's Bread

Known to all
 WELL - BRED
 People for over
 one-fourth of a
 Century

F. W. HINDS, Jeweler
 Successor to BURKE & HINDS
WATCHES, CLOCKS AND DIAMONDS
4 MOODY ST., WALTHAM

314 WALTHAM [1914] DIRECTORY

Palamountain

- “ Joseph C student bds 122 Chestnut
- “ Philip R at W W Co bds 122 Chestnut
- “ P Bomley at W W Co bds 122 Chestnut
- Palm Oscar bucklemaker bds 125 Pine
- Palmer Charles H rivetmaker bds 35 Alder
 - “ Elizabeth widow Joseph h 35 Adams
 - “ Harriet E widow Sanford h 42 Alder
 - “ Leroy N at W W Co h 41 Alder
 - “ Louise J at W W Co bds 35 Alder
 - “ May at W W Co rms 10 Alder
 - “ Nellie C removed from city
 - “ Susie M clerk W W Co bds 42 Alder
 - “ Willard P, U S N bds 35 Alder
- Paloski Paul J sculptor B h 259 Lowell
- Paola Guy laborer h r 121 Main
- Paolino Giuseppe grocer h 11 Felton [Moody
- Papazian Bros (Sarkis and Hatchik) photographers 233b
 - “ Hatchik (Papazian Bros) 233b Moody h 88 Charles
 - “ Sarkis (Papazian Bros) 233b Moody h 88 Charles
- Papia Vincences laborer h 25 Calvary
- Papineau Louis J machinist bds 9 Pond
 - “ Lucy widow Augustus h 9 Pond
 - “ Marguerite furrier rms 9 Pond
 - “ Ralph A machinist h 9 Pond
- Paquin Alfred at W W Co rms 344 Crescent
- Parant Leo at W B & D Wks bds 235 River
- Paret William E salesman 207 Moody h 32 Tomlin
- Park Club 655 Main
 - “ Commissioners' office City Hall
 - “ Theodore W h 1130 Main
- Parker Abbie widow William h 115 Myrtle
 - “ Alfred C chef h 90 Pond
 - “ Alfred W steel inspector B h end Worcester lane
 - “ Annie J widow Abbott h 174 Adams
 - “ Bartholomew T watchmaker B h 44 Harvard
 - “ Carrie M removed to Cooper Me
 - “ Charles A at W W Co h 34 Rich
 - “ Chester A removed from city
 - “ Clarence D butcher h 143 Adams
 - “ Edgar M mgr h 36 Howard
 - “ Edwin W removed to Chelmsford
 - “ Elizabeth removed to Chelmsford
 - “ Ella M teacher bds 157 Lowell
 - “ George W machinist h 55 Robbins
 - “ John H machinist h 157 Lowell
 - “ Lilla clerk 696 Main bds 79 Gardner

HATHAWAY'S BREAD

YOU HAVE USED IT FOR A GENERATION.

WHAT DO YOU THINK OF IT?

HENRY MULDER PLUMBING AND HEATING

175 Prospect St., near Riverview, Waltham. Tel. Conn.

WALTHAM [1914] DIRECTORY

315

Parker

“ Lucille W stenographer bds 44 Harvard

“ Melvin watchmaker B h 14 Lawrence

“ Milan A died May 21 1913

“ Nellie removed to Chelmsford

“ Owen A at W W Co h 136 Alder

“ Walter H at W W Co h 79 Gardner

“ Willard F removed from city

“ William at W W Co h 115 Myrtle

“ William H shoe repairer h 253 Charles

“ Willis F at W W Co h 14 Fuller

Parkhurst Chester removed from city

Parkinson Daniel painter 204 Lexington h 72 Exchange

“ Edward T at Metz Co rms 138 Crescent

“ Walter laborer h 1 Smith et [h 22 Howard

“ William D supt of schools, office High school bldg

PARKINSON WILLIAM H carriage and automobile
painter 204 Lexington h 96 Francis See page 31

Parkman Thomas wheelwright Music Hall av h Warren
corner Bowker

Parks Anna Mrs rms 590 Main suite 8

“ Arthur H engineman Engine No 2 h 16 Church

“ Charles H h 110 Chestnut

“ Marshall removed to Chelsea

“ William H machinist h 9 Barton

Parmenter Frank W janitor 109 Moody h 68 Adams

“ George E mgr American Crayon Co 12 Felton h 15
Bacon

“ Guy I removed to Salmon Falls, N H

“ Harriet widow Zenas h 797 Main

“ Leslie at E H W Wks rms 876½a Main

“ May Mrs at W W Co bds 2 Maple ter

“ Nellie stenographer bds 70 Adams

“ Sherman L clerk 12 Felton bds 15 Bacon

Parnell Alfred W removed to Revere

Parquette Hector laborer B & M freight house h 3 Noonan

Parrot ——— bucklemaker rms 11 Cushing

Parry Albert E carpenter h 12 Walnut

Parsons Alvira A widow John W bds 101 Alder

“ Ernest D supt 516 Albany B h 139 Myrtle

“ George C gardener h 24 Fern [141 Myrtle

“ Isaac H vice pres Buttrick Lumber Co 56 Felton h

“ Jennie at W W Co rms 35 High

Partello John laborer h r 18 Calvary

Partridge Albert L removed to Watertown

“ Edward M at W W Co h 348 Crescent

“ Harold at W W Co rms 73 Crescent

HATHAWAY'S BREAD

THE LEADER FOR 36 YEARS

**TO GET THE BEST YOU WILL HAVE TO
BURN FULTON'S COAL**

Yard and Office, NEWTON ST., WALTHAM
Branch Office, 179 MOODY ST.

316

WALTHAM [1914] DIRECTORY

Partridge

- “ Ralph G salesman bds 348 Crescent
- “ Udolpho E h 61 Lawrence
- Pasquale Stephen D carpenter h 505 Main
- Patch Ida Maude bds 502 Main
- “ Samuel h 502 Main
- Patnaude Evangeliste bucklemaker h 41 Central
- Paton Annie J nurse bds 68 Church
- “ Arthur machinist apprentice b 68 Church
- Patriarche Herbert K agent h 15½ Lyman
- Patrick Andrew E foreman Metz Co h 14 Dartmouth
- “ Annie I stenographer B bds 14 Dartmouth
- “ Catherine E clerk 609 Main bds 14 Dartmouth
- “ Dexter B foreman W W Works h 180 Hammond
- “ Florence M at W W Co bds 78 Robbins
- “ Hannah Mrs h 78 Robbins
- “ Janet at W W Co bds 14 Dartmouth
- “ Margaret stenographer B bds 14 Dartmouth
- Patriquin John dairyman bds 32 Floyd
- “ Oliver blacksmith Waltham Coal Co h 29 Taylor
- Patten Alice W at W W Co bds 157 Crescent
- “ David bds 200 Lexington
- “ Emma I widow Benjamin h 157 Crescent
- “ Roland W boxmaker h 48 Wadsworth av
- Patterson Charles at W W Co bds 94 Adams
- “ Darwin D clerk 208 Moody h 140 Myrtle
- “ Fred G at W W Co h 1079 Main
- “ Harry L engineer h 217 Robbins
- “ Joseph boilermaker h Foundry av
- “ Robert laborer h Foundry av
- “ Sarah widow Elbridge bds 1079 Main
- “ Walter A removed from city
- Pattison Adelaide L compositor 78 Moody b Wilbur st
- “ Robert B Rev pastor Beth Eden Baptist church bds
35 Washington av
- Paul Arthur driver 33 Moody h Felton
- “ Arthur H supt B Mfg Co h 176 Main
- “ Arthur J laborer h 203 Felton
- “ Charles L clerk 105 Moore h 77 Brown
- “ Ernestine widow Charles removed to Adams
- “ Fred H h 134 Alder
- “ Fred H Jr at W W Co bds 134 Alder
- “ Peter machinist h 387 River
- “ Ruth J student bds 134 Alder
- Paun Carrie L widow David S h 61 Adams
- Payne Catherine accountant B bds 24 Cutter

Hathaway's Bread

Known to all
WELL - BRED
People for over
one-fourth of a
Century

CHARLES E. HARDING & SON

Telephone Connection

35 Years' Experience

HARDWOOD FINISHING

Shop, 40 SPRUCE ST. Res., 151 CRESCENT ST., WALTHAM

WALTHAM [1914] DIRECTORY

317

Payne

- “ Ellen dressmaker bds 24 Cutter
- “ Fayban L motorman bds 72 Francis
- “ Margaret housekeeper 24 Cutter
- “ Oscar S telegraph operator h 72 Francis
- “ Peter h 24 Cutter
- “ Peter J plumber bds 24 Cutter
- “ see Paine

Paynnen Emil machinist h 7 Cedar

Payson Arthur C (Waltham Carpet Cleaning & Upholstering Co) 15 Crescent h 33 Spruce

Pazzano Pasquale farmer h Wyman street

Peabody Alice S teacher Evening school bds 31 Pond

“ Edward T foreman h 31 Pond

“ Ruth teacher Old High school b 145 Brown [ington

“ S Caroline principal N P Banks school h 110 Lex-

Pearce E Rae Miss teacher bds 25 Townsend

PEARCE FREDERICK A (Watch City Automobile Co)
582 Main h 25 Townsend See page 30

“ see Peirce and Pierce

Pearson Alice nurse bds 716 Main

“ Archie moulder bds 4 Bright

“ Fred C at W W Co rms 364 Crescent

“ Matilda h 38 Prospect st av

Pease Jane S died June 23, 1913

Peck Alonzo hostler r 170 Moody rms 170 do

“ Mary A h 159 Summer

“ Salome widow Elias b 85a Robbins

Peihl Christina at W W Co rms 53 Walnut [rd

Peirce Augustus B artist and decorator h Waverley Oaks

“ Bros (E Allan and Herbert W) florists Waverley Oaks
road [do

“ E Allan (Peirce Bros) Waverley Oaks road h 400

“ Herbert W (Peirce Bros) Waverley Oaks rd h do

“ Thomas F clerk 102 Moody h 15 Whitney av

“ see Pearce and Pierce

Peledina Frank mason h 70 Oak [Adams

Pelkey Ernestine A telephone operator 16 Spring bds 154

“ Guy W watchmaker h 198 Robbins

“ Josephine student bds 154 Adams

“ Mabel E hairdresser bds 154 Adams

“ Margaret milliner bds 154 Adams

“ William E painter h 154 Adams

Pelletier August carpenter h 43 Hall

Pember John clerk 102 Moody rms 13 Spruce

Pendergast Henry laborer rms 39 Pine

HATHAWAY'S BREAD**YOU HAVE USED IT FOR A GENERATION.****WHAT DO YOU THINK OF IT?**

F. W. HINDS, Diamonds
 Successor to BURKE & HINDS
FINE WATCH, CLOCK AND JEWELRY REPAIRING
4 MOODY ST., WALTHAM

318 WALTHAM [1914] DIRECTORY

- Pendexter George H at W W Co h 34 Lawrence
 Pendlebury James H clerk 260 Calvary bds 59 Maple
 " J Wilbur clerk bds 59 Maple
 " Mary masseuse 63 Maple h do
 " Peter at W W Co h 59 Maple
 Penkethman Charles H hairdresser h 47 Stearns
 Penn George W boxmaker h 8 Wellington av
 " Henry jewelmaker bds 8 Wellington av
 " Jennie stenographer bds 8 Wellington av
 " Laura M teacher bds 8 Wellington av
 " Raymond A clerk 87 Moody bds 8 Wellington av
 Pennell Charles W at W W Co h 192 Adams
 " Eugene F at W W Co rms 46 Chester av
 " Jennie F teacher North Grammar school b 21 School
 " Marion N bds 24 High
PEOPLE'S COAL CO 69 Howard Watertown See front
 edge
 Pepper Edward at E H W Wks h 690 Main
 Percival Augustus S (Taylor & Percival) hardware 154
 Moody h 50 Lowell
 Percy Lottie L at W W Co rms 91 Washington av
 Pereira Pasquale laborer h 63 Oak
 Perfelta Frank laborer h 12 Day
 Perham George removed from city
 " Mertie L at W W Co bds 164 Hammond
 Peridier Alcide dialmaker h 5 Bellevue
 " Emil E at W W Co h 19 Bellevue
 " Raoul at W W Co h 5 Bellevue
 Perkins Albertina S Mrs nurse bds 26 High
 " Charles M apprentice bds 63 South
PERKINS DENNIS E real estate 222 Moody h at West
 Newton See page 16
 " Frank J prop Boston Branch Grocery 709 Main h at
 Malden
 " Frederick W electrician bds 52 Derby
 " George A shoemaker h 58 Adams
 " Jennie M widow Jeremiah h 12 Highland
 " John W h 22 Adams
 " Joseph S foreman 126 Moody bds 4 Bright
 " Katie at W W Co b 12 Highland
 " Lillian stenographer B rms 11 High
 " Lillian L Mrs milliner 182 Moody h 58 Adams
 " Mary E bds 56 Alder
 " Mary E Mrs h 468 Main
 " Melvin S removed to Edmonton, Canada
 " Sarah widow Frederick S h 52 Derby

HATHAWAY'S BREAD
THE LEADER FOR 36 YEARS

HENRY MULDER PLUMBING AND HEATING

175 Prospect St., near Riverview, Waltham. Tel. Conn.

WALTHAM [1914] DIRECTORY

319

Perkins

- “ Sarah C teacher bds 52 Derby
- “ Sewell F rms 201 Brown
- “ Thomas J clerk 647 Main h at Watertown
- “ Walter S organmaker h 63 South
- “ William machinist h 6 Jackson place
- Perley Dorintha widow James H b 31 Walnut
- Perreault Agnes operative bds 14 Spruce
- Perrin Elva at W W Co rms 244 Crescent
 - “ James A top maker h 13 Bedford
- Perry Arthur machinist bds 240 Crescent
 - “ Chauncy R civil engineer h end Greenwood av
 - “ Earle S modelmaker h 43 Walnut
 - “ Elizabeth M at W W Co rms 202 Ash
 - “ Eva at W W Co bds 3 Munroe av
 - “ Fred C canoe builder h 21 Dexter
 - “ Frederick E Mrs h 21 Dexter
 - “ Harriet stenographer W W Co bds 40 Alder
 - “ Helen at W W Co bds 3 Munroe av
 - “ Jeffrey barber 681 Main h at Newton
 - “ Jessie at W W Co bds 43 Walnut
 - “ John F carpenter h 74 Hammond
 - “ Marion at W W Co bds 3 Munroe av
 - “ Peter harness mfr 689 Main and (Perry & McGlinchey) h 3 Munroe av
 - “ Randolph surveyor bds 74 Hammond
 - “ Sarah F widow George E h 15 Weston
 - “ Susan R widow Andrew J h 40 Alder
 - “ Walter A bookkeeper B h 15 Weston
 - “ Walter J removed from city
 - “ William inspector h 6 Oak [chey) lunch 689 Main
 - “ & McGlinchey (Peter Perry and James A McGlinchey) see Poirier
- Person August bucklemaker h 120 Bacon
- Peters Charlotte A died Dec 1, 1912
 - “ Edward W foreman 12 Felton bds 77 Pine
 - “ Elizabeth T bds 178 Linden
 - “ Frank E janitor 12 Felton h 77 Pine
 - “ George A died June 27, 1913
 - “ George H veterinarian 77 Pine bds do
 - “ James driver bds 409 River
 - “ Mary housekeeper 77 Pine
 - “ Robert signalman B & M h 62 Lowell
- Petersen Frederick W carpenter bds 180 Lexington
- Peterson Alfred foreman A T Lyman's h Beaver st
 - “ August fireman E H W Wks h 1347 Main

Hathaway's Bread

Known to all
WELL - BRED
People for over
one-fourth of a
Century

**NEW ENGLAND COAL CO., WALTHAM, MASS.
BURN FULTON'S COAL
WE SELL THE JEDDO AND LATTIMER**

320

WALTHAM [1914] DIRECTORY

Peterson

- “ August A foreman h 13 Woodlawn av
- “ Carl A painter bds 8 Calvary
- “ Charles E bookkeeper 105 River h at Somerville
- “ Charles G floorwalker B h 141 Brown
- “ Christopher farmhand George H Doty's Forest st b do
- “ Edwin bucklemaker bds 88 Myrtle
- “ Elizabeth clerk bds 64 Prospect
- “ Enoch at W W Co h 139 Alder
- “ Gotfried organm aker bds 3 Bellevue
- “ Gustaf at W W Co h 32 Lawrence
- “ Henry machinist bds 71 South
- “ Howard B supt Waltham Ice Co h 55 Rich
- PETERSON JACOB J S** (Waltham Ice Co) Prospect n
Riverview station h 33 Prospect See page 43
- “ Jane widow John h 64 Prospect
- “ John cigarmaker 667 Main h at Lynn [station
- “ John driver J J S Peterson Prospect near Riverview
- “ Joseph died February 21, 1912
- “ Nathaniel at J L T Mfg Co bds 41 Curtis
- “ Nattie at W W Co bds 64 Prospect
- “ Oscar F at W W Co h 32 Lawrence
- “ Oscar R machinist h r 141 South
- “ Peter Y bucklemaker h 8 Calvary
- “ Robert machinist h 24 Winthrop
- “ Samuel J at W W Co bds 8 Calvary
- “ William E veterinary surgeon 16 Lyman h do
- Petipas James O blacksmith h 35 Harvard
- Petis Albert machinist rms 41 High
- Petre George W at W W Co h 15 Robbins
- Petrillo Cosmo grocer 183 Newton h at Newtonville
- Pettengill Robert B at W W Co rms 75 Adams
- Pettiner William V at W W Co h 17 Robbins
- Petzold Frederick laborer h 17 Union
- Peugh J Winfield at J L T Mfg Co h 22 Wellington
- Phelan Alice G bds 65 Ash
- “ Catherine at W W Co bds 65 Taylor
- “ Catherine h 31 Middle
- “ Edward S at W W Co bds 65 Taylor
- “ John machinist W W Co h 65 Taylor
- “ Margaret Mrs rms 89 Orange
- “ Mary dial maker bds 65 Taylor
- “ Mary E bakery 349½ Moody rms 89 Orange
- Phelps Annie A widow Charles bds 80 Prospect
- “ Augustus L bds 248 Main
- “ Elvira E h 32 Spruce

HATHAWAY'S BREAD

THE LEADER FOR 36 YEARS

FURNITURE REPAIRED AND RE-FINISHED
 35 Years' Experience Telephone Connection
CHARLES E. HARDING & SON
 Shop, 40 SPRUCE ST. Res., 151 CRESCENT ST., WALTHAM

WALTHAM [1914] DIRECTORY

321

Phelps

- “ Henry A florist h 120 High
- “ Mary bds 32 Spruce
- “ Rose at W W Co rms 89 Robbins
- “ Susan Mrs h 64 Orange
- “ Waller driver 390 Main h Lexington
- Philbrick Martha M stenographer 621 Main b Alvin E
Berry's Ellison road
- Philbrook Arria D nurse bds 37 Banks
- “ Herbert A h 214 Hammond
- Phillips Frances L widow James L b Joel H Simonds
- “ Henry A lunch 6 Pine h 221 Lowell
- “ Louis A legislative reference asst B h 64 Church
- Phinney Amos photographer 2 Moody h 40 Prospect
- Phipps Joseph W salesman rms 69 Alder
- “ Luther M wholesale produce 405 Main h do
- “ M Francis widow Elbridge N h 49 Dexter
- Piek Edith at W W Co bds 122 Adams
- Pickett Amos h 100 Orange
- “ Catherine Mrs h 100 Orange
- “ Charles A mason B h 12 Underwood pk
- “ Helen M at W W Co bds 12 Underwood pk
- “ Kate Mrs at W W Co h 100 Orange
- “ Nelson at W W Co bds 100 Orange
- Pickins Roscoe A salesman Metz Co h at Brockton
- Piemonte Joseph removed from city
- Pieper Elizabeth C widow Thomas E bds 962 Main
- Pierce Alice G at W W Co h 25 Myrtle
- “ Caroline E supervisor 16 Spring bds 17 Grant
- “ Charles A (C A Pierce & Co) publisher Waltham
Evening News h 78 Lyman
- “ Charles W (C A Pierce & Co) b 78 Lyman
- “ C A & Co (Charles A and Charles W Pierce) publish-
ers Waltham Evening News 78 Moody
- “ Emma J widow bds 23 Dartmouth
- “ Frederick B h 366 Crescent
- “ Herbert at W W Co h 219 Robbins
- “ John driver b r 161 School
- “ Lena E widow Herbert bds 219 Robbins
- “ Leslie M watchmaker h 68 Russell
- “ Lois P widow Frank E bds 177 Robbins
- “ Mildred teacher 750 Main bds do
- “ Mildred R bds 54 Grant
- “ Myles janitor h r 161 School
- “ Thomas clerk rms 15 Whitney av
- “ Walter organ maker h 11 Underwood park

HATHAWAY'S BREAD

YOU HAVE USED IT FOR A GENERATION.

WHAT DO YOU THINK OF IT?

F. W. HINDS, Jeweler
 Successor to BURKE & HINDS
WATCHES, CLOCKS AND DIAMONDS
4 MOODY ST., WALTHAM

322

WALTHAM [1914] DIRECTORY

Pierce

- “ Warren A compositor 78 Moody h 187 Lowell
- “ see Pearce and Peirce
- Pierson Stewart at W W Co rms 55 Crescent
- Pietrapertosa Umberto barber b 272 Newton
- PIETY CORNER GREENHOUSES** Worcester lane See page 46
- Pignato Rose widow Salvatore h Winter near West
- Pike Anna S widow Alfred C removed to Watertown
- “ Frank M at W W Co h 41 Walnut
- “ J Harold clerk 637 Main rms 41 Walnut
- “ William F machinist h Foundry av
- Pilatio Antonio foundryman h 36 Spring
- Pine George carpenter h 30 Middle
- Pingree Wallace M removed to Arlington
- Pinkham Charles S foreman h 62 Alder
- “ S Elizabeth asst mgr and bookkeeper Adams House
94 Adams bds do
- Piona Elvin baker h 7 McBrides ct
- Piper George H salesman B h 206 Ash
- “ Harry machinist h 43 South
- Pitts William steam fitter bds 44 Oak
- Plante Cora at W W Co bds 94 Adams
- Platts Bernice C bookkeeper rms 221 Charles
- “ Henry E letter carrier B h 221 Charles
- “ Lucy J widow Edwin A bds 221 Charles
- Plaza Charles clerk bds 65 Charles
- “ Frank pool 224a Moody h 65 Charles
- Ploongis John laborer h 376 River
- Plummer Frederick at Metz Co rms 339 Moody
- “ Harry L carpenter rms 252 Crescent
- Podmore John book finisher B h 30 Summit
- Pogian Frank laborer h r 203 Grove
- Poirier Delvinie loom fixer h 1 Mechanic
- “ Dominique bucklemaker bds 21 Central
- “ George at Metz Co h 42 Newton
- “ Jude bucklemaker h 21 Central
- “ Marie Mrs dressmaker 21 Central h do
- Poland Clarabel at W W Co rms 94 Adams
- “ Fred chauffeur 56 Felton h 155 South
- Polechio Bessie L at W W Co bds 149 Adams
- “ Edith teacher bds 149 Adams
- “ Harriet F teacher bds 149 Adams
- “ Joseph painter rear 95 Moody h 149 Adams
- “ Leon R machinist rms 161 Ash
- “ Nellie M stenographer Metz Co bds 149 Adams

HATHAWAY'S BREAD

THE LEADER FOR 36 YEARS

HENRY MULDER PLUMBING AND HEATING

175 Prospect St., near Riverview, Waltham. Tel. Conn.

WALTHAM [1914] DIRECTORY

323

- Police Station Lexington near Main
Polinsky Sadie at W W Co bds 85 High
Polk Jesse G at W W Co h 52 Myrtle
Polland Phelps at W W Co h 51½ Alder
Pollard Benjamin F painter h 159 South
" Elizabeth F nurse bds 109 Central
Pollay Edgar S at W W Co h 21 Underwood park
Polley Henry A jeweler B h 37 Banks
Pomfret George H bookkeeper h Barnes near Sycamore
Pond George H at W W Co and optician 116 Chestnut h
do
Pontz Frank J at E H W Wks h 87 Howard
Ponzo Antonio tailor 694 Main h 175 Charles
Poole Bertha saleswoman rms 342 Moody
" Charles A h 136 Summer
Poolford Sarah widow Isaac h 45 Spruce
Poor Abbott L h 28 Adams
Poore Alma L teacher South Grammar school h Villa
" Marietta widow George M h Villa st
Pope Daniel A hostler city stables Pond h 222 Dale
" Florence W bds 4 Appleton
POPE GEORGE B & CO hay and grain 586 Main See
back cover
" Harry N dining room 151 Adams h 51 Ash
" Philip M at 586 Main bds 4 Appleton
" Richard E mgr 586 Main h 4 Appleton
" Sarah M widow George B h 4 Appleton
" Warren L machinist W W Co h 27 South
Popp Frank at W W Co h 88 Maple
Porick John W B & D Wks h 179 River
Porteous Elizabeth widow Thomas h 64 Cherry
Porter Asa carpenter h 12 Charles st av
" Bertell E blockmaker h 116 Robbins
" Earl R carpenter bds 12 Charles st av
" Elizabeth P widow Elkanah bds 118 Rollins
" Eva G clerk 77 Prospect bds 12 Charles st av
" Fannie at W W Co bds 80 Prospect
" James filler r 60 Calvary h Newton
" Nina at W W Co bds 80 Prospect
" Maude Mrs variety 77 Prospect h 12 Charles st av
" Shirley A at W W Co bds 118 Rollins
Post Edwin D engineer W W Co h 17 Hammond
" Office 134 Moody
Poti Victor at Metz Co h 57 Orange
Potter Charles W printer B h 4 Common suite 1
" Clyde C machinist h 22 Winthrop

Hathaway's Bread

Known to all
WELL - BRED
People for over
one-fourth of a
Century

**NEW ENGLAND COAL CO., WALTHAM
BURN FULTON'S COAL**

Yard & Office, NEWTON ST. Branch Office, 179 MOODY ST.

324

WALTHAM [1914] DIRECTORY

Potter

- “ Frank M bicycles 222 Moody h at W Newton
- “ Joseph H lineman bds 13 Garden
- “ Lelia E bds 146 Lexington
- “ Margaret widow John F removed to Manchester N H
- “ Sarah F widow James h 4 Common suite 1
- Pottle Annie C teacher Thomas Hill school b 47 Howard
- “ Harriet A widow DeLancee h Trapelo rd n Lexington
- “ Seth L bucklemaker bds 20 Lexington
- Potts Margaret at W W Co rms 18 Maple
- “ Thomas A shipper h 1 Norumbega ter [Charles
- Poulson Richard H C laundryman Charles cor Grant h 37
- Poutas Alphonse J granite and marble works Castle near
B & M R R h 52 Bacon
- “ Alphonse J Jr stone cutter h 83 Pond
- “ Edmund at E H W Wks bds 65 Lawrence
- “ Edward J stone cutter h 47 Francis
- “ Julia J asst 681 Main rm 9 bds 52 Bacon
- “ Marie stenographer J L T Mfg Co bds 47 Francis
- Powden Charles at E H W Wks h 24 Lawrence
- “ William W at W W Co h 23 Lawrence
- Powell George dyer bds 105 River
- “ John fireman rms-15 Lowell
- Powers Alice died January 25, 1912
- “ Annie E clerk B Mfg Co bds 11 Central
- “ Catherine at W W Co bds 16 Brown av
- “ Daniel E foreman sewer dept h 5 Hope av
- “ Ellen died August 8, 1912
- “ Gertrude E at W W Co rms 5 Hope av
- “ Helena nurse bds 17 Crescent
- “ Howard O (Powers & Stokes) 363 Moody h 17 Robbins
- “ James machinist h 81 Cushing
- “ James L clerk h 136 Bacon
- “ John E at B Mfg Co bds 11 Central
- “ John J carpet upholsterer 15 Elm h at Watertown
- “ John J laborer bds 5 Hope av
- “ John W plasterer h 44 Spring
- “ Joseph A electroplater bds 16 Brown's av
- “ Kate bds at Christopher Bryden's Weston
- POWERS LAVATER W** real estate, insurance and mort-
gages 63 Orange h do See page 16
- “ Lawrence R machinist h 16 Brown's av
- “ Luther A boat builder h 259 Charles
- “ Mary at W W Co bds 16 Brown av
- “ Mary A at W W Co bds 11 Central
- “ Mary C widow Burnside h 64 Hall

HATHAWAY'S BREAD

YOU HAVE USED IT FOR A GENERATION.

WHAT DO YOU THINK OF IT?

CHARLES E. HARDING & SON

Telephone Connection

35 Years' Experience

HARDWOOD FINISHING

Shop, 40 SPRUCE ST. Res., 151 CRESCENT ST., WALTHAM

WALTHAM [1914] DIRECTORY

325

Powers

- “ Michael h 11 Central
- “ Nellie at W W Co h 16 Brown's av
- “ Patrick J Mrs h 4 Floyd
- “ Peter laborer bds 16 Brown's av
- “ Richard W at Metz Co h 4 Floyd
- “ Rose at W W Co bds 16 Brown av
- “ William F second hand h 144 Hammond
- “ & Stokes (Howard O Powers and William A Stokes)
groceries and provisions 363 Moody

Pownall Hattie A stenographer 78 Crescent b 124 Ash

- “ John T city electrician office wire dept bldg Lexington st h 124 Ash

Pratt Alice A h 724 Lexington

- “ Austin J blacksmith 737 Main h 6 Middle st ct
- “ Clarence G at W W Co h 65 Cushing
- “ Edith A h 724 Lexington
- “ Edward driver h 10 Middle st ct
- “ Georgina B teacher Pond end school b 724 Lexington
- “ Harriet M bookkeeper end Maple ter b 65 Cushing
- “ Henrietta A teacher High school h 4 Liberty
- “ Henry B civil engineer h 750 Lexington
- “ Herbert A draughtsman h 13 Prospect st av
- “ John bds 100 Cedar
- “ Josie M widow Clarence S h 65 Cushing
- “ Katherine clerk 145 Moody bds 10 Middle st ct
- “ Mary A died January 31, 1913
- “ Mary E widow George E b 17 Charles
- “ Nellie I bds 56 Harris
- “ William A carpenter bds 399 Newton

Preble Adele L teacher bds 90 Church

- “ Frank L civil engineer 14 Beacon B h 90 Church
- “ J Jarvis civil engineer bds 90 Church
- “ William H carpenter h 22 Lexington

Premault L'Eplattenier J engraver h 62 Brown

Prentice John W h 249 Charles

Prescott Edward H carpenter h 43 Walnut

- “ Herman L carpenter h 19 Brown
- “ Minnie F nurse bds 129 Brown
- “ Viola M printer r 33 Spruce h 11 Derby
- “ William H S at W W Co h 40 Chestnut

President Bowling Alleys (Taft Bros) Walnut cor Moody

Pressy Etta widow Fred h 197 Brown

Preston Alice G teacher F C Lowell school h at Wakefield

Pride Frances A widow Allen h 117 Myrtle

- “ Myrtle at W W Co bds 94 Adams

HATHAWAY'S BREAD**THE LEADER FOR 36 YEARS**

F. W. HINDS, Diamonds
 Successor to BURKE & HINDS
FINE WATCH, CLOCK AND JEWELRY REPAIRING
4 MOODY ST., WALTHAM

326

WALTHAM [1914] DIRECTORY

Pride

- “ Walter M machinist bds 117 Myrtle
- “ William C electrician h 117 Myrtle
- Priest Herman E h 58 Prospect
- Prime Mildred F at W W Co bds 129 Brown
- Prince Murkland at Metz Co rms 151 Crescent
- “ Sarah J widow Henry F bds 22 Appleton
- Prio Joseph watchman h r 72 Massasoit
- Prior Rose A at B Mfg Co bds 26 Middle
- Probert Norman B machinist h 249 Moody
- Proctor Alfred W tool maker h 41 Floyd
- “ Charles operative h r 94 Felton
- “ George A supt Motor Specialties Co h at Watertown
- Prouty Clarissa E teacher bds 375 Main
- “ Josephine E clerk B bds 375 Main
- Provencal Alexander operative rms 23 Pine
- Provost Frank F machinist h 1 Main
- Prue Elizabeth widow John bds 67 Taylor
- “ George H machinist h 67 Taylor
- Pugsley Roland L at W W Co h 324 Newton
- Purcell James C watchmaker h 109 Chestnut
- “ Mary A T widow James h 36 Spruce
- “ William E machinist h 105 Chestnut
- Purdy Julia widow Oattie h 349 Moody
- PURDY WILLIAM C** carpenter and builder 155 Myrtle h
do See page 24
- Purington Sanford removed from city
- Purnell Marion N housekeeper 24 High
- Purves Norman R station agent Waltham station Mass
Central R R h 171 Summer
- Putnam Edith W K bds 18 Auburn
- “ Elizabeth asst 15 Moody bds 24 Harris
- “ Etta L widow bds 25 Townsend
- “ Mary E widow bds 33 Linden [av h 18 Auburn
- “ William K dining room 975 Main cor Prospect Hill
- Putney George H at W W Co h 80 Brown
- Pyne Charles teamster bds 119 Felton
- “ Eva B at W W Co bds 45 Vernon
- “ George F carpenter h 30 Middle
- “ Herbert H clock maker h 171 South
- “ William at W E W Co bds 86 Harvard

- Quagliozi Guisseppi bootblack 651 Main h 43 Spring
- Qualters Annie Mrs h 15 Whitcomb
- “ John J clerk h 27 Wellington
- “ Julia A at W W Co rms 846 Main

Hathaway's Bread

Known to all
 WELL - BRED
 People for over
 one-fourth of a
 Century

HENRY MULDER PLUMBING AND HEATING

175 Prospect St., near Riverview, Waltham. Tel. Conn.

WALTHAM [1914] DIRECTORY

327

Qualters

- “ Thomas clerk bds 15 Whitcomb
- “ Thomas machinist h 49 Grove
- Quealy Lot removed to Salmon Falls N H
- Queen Martin removed from city
- Queen William watchman h 21 Weston
- Quigg Catherine widow h 104 Bacon
- “ Charles L clerk 149 Moody bds 104 Bacon
- “ Florence L at W W Co bds 104 Bacon
- “ Lillian at W W Co bds 104 Bacon
- Quigley William T removed from city
- Quinlisk Michael at W W Co h 87 Pine
- Quinn Annie at W W Co bds 94 Adams
- “ Catherine widow John h 74 Church
- “ David carpenter bds 74 South
- “ Francis A driver 600 Main b 88 Massasoit
- “ Francis J shipper h 35 Harvard
- “ Frank pitman bds 83 Hammond
- “ James laborer bds at P Quinn's Pond st et
- “ John laborer h 5 Mack's lane
- “ John J clerk 161 Moody b r 213 Grove
- “ John J hostler h 90 Massasoit
- “ John J machinist bds 88 Massasoit
- “ John J stenographer bds 7 Exchange st et
- “ John T removed from city
- “ Joseph A chief clerk bds 74 Church
- “ Joseph M prop City Market 161 Moody and grocer
157 do h 406 Moody
- “ Luke gardener h 27 Warren av
- “ Margaret widow Patrick h 18 Gorham
- “ Mary widow Thomas h 41 Winthrop
- “ Mary Mrs h 5 Macks et
- “ Michael J gardener h 74 South
- “ Patrick hostler Waltham Coal Co h 88 Massasoit
- “ Patrick teamster 33 Moody h Pond st et
- “ Sarah C at W W Co b 41 Winthrop
- “ Timothy J h 6 Liberty
- “ William yardman 33 Moody h 7 Exchange st et
- “ William A foreman bds 74 Church
- Quirk Annie C housekeeper b 263 River
- “ James A machinist b 62 Calvary
- “ James Fⁿ watchman W B & D Wks h McBride's et
- “ James J grocer 263 to 265 River h 263 do
- “ John T laborer h 64 Calvary
- “ Joseph E at E H W Wks b 64 Calvary
- “ Larns machinist b 64 Calvary

HATHAWAY'S BREAD

YOU HAVE USED IT FOR A GENERATION.

WHAT DO YOU THINK OF IT?

NEW ENGLAND COAL CO., WALTHAM, MASS.
BURN FULTON'S COAL
WE SELL THE JEDDO AND LATTIMER

328

WALTHAM [1914] DIRECTORY

Quirk

- “ Lawrence laborer b 45 Moore
- “ Mary E teacher at Cambridge b 263 River
- “ Patrick grocer 4 Oak h 3 Gorham
- “ Patrick F provisions 62 Calvary h do
- “ Thomas A clerk 263 to 265 River b 263 do
- “ Thomas F rem from city
- “ William J rem to New York city

Quiston Florence B at W W Co b 26 Park C P

Rabanovitz Samuel pedlar h 31 Fountain

Rafferty Mary b 240 Calvary

Rafferty Michael J laborer h 44 Cedar

Raistrick Bernard machinist b 155 River

“ George machinist b 155 River

“ Herbert machinist b 155 River

“ John machinist h 155 River

Ralphs Harold burnisher 78 Crescent h 49 Adams

Ramey Euda at W W Co rms 340 Moody

Ramsell Eleanor F h 27 Myrtle

“ Estelle A at W W Co h 27 Myrtle

Rand Albert H at W W Co rms 70 Hall

“ Charles A B railway mail clerk h 71 Cushing

“ Edith clerk Waltham Laundry Co b 20 Crescent

“ Edward A, Waltham School of Music h 56 Maple

“ Ethel widow rms 53 Walnut

“ George F h 69 Dale

“ George H asst foreman W W Co h 76 Washington av

“ J Martin carpenter h 56 Maple

Randall Chester J rem to Malden

RANDALL FRANK E prop Waltham Micrometer Dial
 Gauge Co r 248 Ash h 248 do See page 29

“ Guy E driver h 108 Charles

“ Harriet N widow Lewis h 44 Gordon

“ Winfield S iron molder b 44 Gordon

Randle Charles J at W W Co h 153 Crescent

“ Edwin at W W Co h 29 Francis

“ Florence A at W W Co b 19 Chester av

Randles Joseph dial painter h 66 Brown

“ Joseph Jr restaurant 110 Moody h 4 Adams

“ Walter E at W W Co b 66 Brown

“ William H watch maker h 66 Brown

Rando Albert driver 390 Main h Exchange st

“ Lebartora driver h 22 Exchange

Randolph Florence L at W W Co b 8 Cornwallis pl

Raney Cora E waitress rms 19 Orange

HATHAWAY'S BREAD

THE LEADER FOR 36 YEARS

CHARLES E. HARDING & SON

Telephone Connection

35 Years' Experience

PAINTERS AND DECORATORS

Shop, 40 SPRUCE ST. Res., 151 CRESCENT ST., WALTHAM

WALTHAM [1914] DIRECTORY

329

Raney

- " Edgar L clerk b 19 Orange
- Rankin Fred E electrician rms 450 Moody
- " William H agent B Mfg Co h 462 Main
- Raney Jonathan H physician M S F M b do
- Raphael Frank operative h 197 School
- Rarafega James operative h r 717 Main
- Raskopf Helene nurse b 716 Main
- Rasmuson Gustav at W W Co h 21 Sharon
- " Robert bds 21 Sharon
- " Robert A at W W Co h 24 Francis
- Rathbun Edna W bookkeeper 151 Moody b 11 Taylor
- " Lahlia K dressmaker B b 70 Ash
- Rattigan William metalworker h 58 Maple
- Ratto Giacomo cigars and pool 19 Lexington h 5 Gibbs ct
- " Minnie E bookkeeper 105 River b 5 Gibbs ct
- Ratzburg Paul machinist rms 26 Robbins [h 8 Martyn
- " Victor P mgr Riverside Laundry 36 Woerd avenue
- Rauh Alfred A at W W Co rms 8 Orange
- " Margaret widow George b 92 Robbins
- Rauso Gelando laborer h 43 Calvary
- Ravese John laborer h 19 Spring
- Rawley Chester A stenographer b 58 Myrtle
- " George B machinist h 58 Myrtle
- " George R rem to Windsorville Me
- Rawlston Ellen at W W Co b 169 South
- " Frances h 169 South
- Rawnsley Fred driver b 35 Fiske
- Ray Frank chauffffeur h 17 Spring
- " Frank M Miss at W W Co h 156 Adams
- " William machinist h 31 Middle
- Raylman Edward S driver h 8 Prospect
- Raymond Gladys at W W Co rms 110 Crescent
- Raynard Evelyn Mrs milliner 88 Moody rms 42 Dexter
- " Harold at E H W Co rms 42 Dexter
- Raynor Alfred F watchman 735 Main
- " Alfred F foreman W B & D Wks h 33 John
- " Arthur F auto repairer b 67 Grove
- " Charles H student b 215 Robbins
- " Hanson at W W Co h 215 Robbins
- " John A teamster h 128 Bacon
- " Walter at W W Co h 63 Hall
- Razee A Howard laundryman h 8 Church
- Read Cornelius machinist h 30 Francis
- " George machinist A W T Co
- " George nurseryman b 14½ Bacon

Hathaway's Bread**Known to all
WELL - BRED
People for over
one-fourth of a
Century**

F. W. HINDS, Jeweler
 Successor to BURKE & HINDS
WATCHES, CLOCKS AND DIAMONDS
 4 MOODY ST., WALTHAM

330 WALTHAM [1914] DIRECTORY

Read

- “ Henry at W W Co h 212 Brown
- “ Louisa widow Walter E h 50 Exchange
- “ Robert H at W W Co h 81 Parmenter rd
- “ Walter A machinist h 212 Brown
- “ William machinist h 104 Central
- “ see Reade and Reed [Main
- Reade Catherine C bookkeeper Elm corner Benefit b 802
- READE CHARLES L** undertaker, insurance agent and
 real estate 22 Common h 25 Palmer See page 44
- “ Francis L bookkeeper B b 23 Common
- “ Patrick F bds 23 Common
- Ready Patrick laborer h 98 Felton
- “ Thomas F carpenter h 110 Newton
- Reahume Vetal laborer h 5 Lawton
- Reardon John A at W W Co h 381 Moody
- “ Leonard overseer rms 28 Robbins
- “ Lillian M teacher b 381 Moody
- “ Michael C at W W Co h 221½ Moody
- “ Raymond P dentist 137½ Moody rm 1 bds 381 do
- Reck Frederick J foreman 78 Moody h at Watertown
- Reeka Anthony W milk 261 Newton h do
- “ William driver b 261 Newton
- Rector Earl F clerk b 66 Plympton
- “ J Frederick carpenter h 146 Adams
- “ Walter B bookkeeper b 146 Adams
- “ William H clerk h 66 Plympton [Moody
- Red Cross Pharmacy (Theodore Dangelmayer Jr) 367
- Redden Jennie teacher M S F M bds do
- Redmond Catherine b 86 Lowell
- Redy Thomas carpenter h 110 Newton
- Reed Anna teacher b Frank W Reed's, Trapelo rd
- “ Charles F real estate 29 Chester av h do
- “ Dolly at W W Co b 256 Ash
- “ Edna June piano teacher 29 Chester av h do [rd
- “ Eliza W stenographer b Frank W Reed's, Trapelo
- “ Elizabeth A widow Alexander rem from city
- “ Elizabeth L died Sept 10 1912
- “ Ellsworth B druggist 665 Main h 8 Lexington ter
- “ Eugenia F rem to Waverley
- “ Frank W farmer h Trapelo rd near Lexington
- “ Frank W student b Frank W Reed's, Trapelo rd
- “ Fred W fireman h 81 Gardner
- “ George machinist rms 57 Crescent
- “ George B laborer h 84 Alder
- “ George M hairdresser 174 Moody rms 289 do

HATHAWAY'S BREAD

YOU HAVE USED IT FOR A GENERATION.

WHAT DO YOU THINK OF IT?

HENRY MULDER PLUMBING AND HEATING

175 Prospect St., near Riverview, Waltham. Tel. Conn.

WALTHAM [1914] DIRECTORY

331

Reed

- " Hattie E widow Clarence E rem to Waverley
- " Henry L student b 56 Cushing
- " John S asst treas h Worcester lane
- " Joseph A farmer b Frank W Reed's, Trapelo rd
- " Mabel G at W W Co rms 74 Cherry
- " Pearl at W W Co b 256 Ash
- " see Read and Reade

Regan Albert machinist rms 57 Bedford

- " Daniel b 62 Turner R C [Bedford]
- " George E (Moody & Regan) printer 621 Main b 57
- " Isaac h 57 Bedford
- " James J clerk 161 Moody rms 15 Lowell
- " John bucklemaker bds 57 Bedford
- " Mary stenographer B b 62 Turner R C
- " Mary widow Michael b 105 Bacon
- " Nellie at W W Co rms 57 Bedford
- " Olive at W W Co b 62 Turner R C
- " Patrick teamster Waltham Coal Co h 6 Mechanic
- " Thomas section foreman B & M h 62 Turner R C
- " Thomas F machinist h 55 Bedford
- " William L machinist b 59 South

Regennas Mabel clerk 109 Moody b 51 Chester av

- " William D at W W Co h 51 Chester av

Rehill Robert J wool grader h 164 Bacon

Rehnberg Harry at W W Co bds 21 Plympton

- " Sophia housekeeper 21 Plympton
- " Walter rem to Lynn

Reid Agnes A bds 279 Crescent

- " Carolyn clerk 882 Main b 75 Russell
- " Clarence motorman h 23 Weston
- " Euphenia A at W W Co rms 279 Crescent
- " Henrietta A rem from city
- " Isaac foreman N E Paper Bag Co h 285 Newton
- " John A at W W Co b 279 Crescent
- " Rachael widow Isaac rms 279 Crescent
- " see Read, Reed and Reade

Reilly William carpenter h 11 Brook av

- " William E teacher at Lowell summer residence Forest near Trapelo road

Rein Anna bookkeeper 56 Felton rms 183 Chestnut

- " Emily widow John G rms 183 Chestnut

Reinhalter Joseph forester h 1 Church

- " Mary Mrs at W W Co h 1 Church

Reitchell Marks driver 32 Oak h 60 do [at Brookline

Reizenstein Emile treas Novitas Sales Co 157 High h

HATHAWAY'S BREAD

THE LEADER FOR 36 YEARS

**TO GET THE BEST YOU WILL HAVE TO
BURN FULTON'S COAL**

Yard and Office, NEWTON ST., WALTHAM
Branch Office, 179 MOODY ST.

332

WALTHAM [1914] DIRECTORY

- Remond Louis machinist b r 27 Derby
 Rennie Simon J carpenter h Clark street
 Renton Charles F S at W W Co rms 74 Adams
 Resnick Max blacksmith Gifford av h at Boston
 Rethinger John L engineer rms 15 Lowell
 Revesi Thomas clerk 232 Moody b 90 Chestnut
 Reynolds Elizabeth S Mrs h 37 Chester av
 " Ethel at W W Co rms 74 Maple
 " Grace A teacher 750 Main h do
 " Harriet M widow George h 34 Appleton
 " Herbert H pressman 78 Moody h 71 South
 " Peter b 16 Cedar
 Rhane Lydia A widow Thomas rms 7 Harvard av
 Rheume Alphonse operative b 5 Lawton pl
 " Lena operative b 5 Lawton pl
 " Vina operative b 5 Lawton pl
 " Vital bucklemaker h 5 Lawton pl
 Rhodenizer Lemuel C electrician b 16 Myrtle
 " Simeon A carpenter h 16 Myrtle
 Rhodes Agnes C teacher at Grafton b 179 Summer
 " Austin D machinist h 20 Russell
 " James machinist b 67 Grove
 " James F police h 25 Central
 " John J clerk B b 179 Summer
 " Mary E teacher at Watertown b 179 Summer
 " Thomas B engineer M S F M h 179 Summer
 " William H blacksmith h 67 Grove
 Riberg Carl at B Mfg Co b 422 Moody
 " John E at B Mfg Co b 422 Moody
 " Lena b 422 Moody
 " Mildred at B Mfg Co bds 422 Moody
 " Sven at Metz Co h 422 Moody
 Ricard Adam rem from city
 Rice Alice at W W Co rms 19 Orange
 " Elizabeth widow Charles H h 17 Brown av
 " Esther J widow Henry D b 152 Brown
 " George A clerk h 19 Centre
 " Harold G at W W Co h 215a Ash
 " Harold H roofer b 17 Brown av
 " Harriet widow Charles H h 215a Ash
 " Hattie B widow Samuel H rem to W Newton
 " Ida T rem from city
 " Isabelle I dial worker bds 19 Centre
 " Joanna A widow John M h 17 Harvard
 " Mary J stenographer bds 19 Centre
 " Sarah J widow Calvin h 12 Russell

Hathaway's Bread

Known to all
WELL - BRED
 People for over
 one-fourth of a
 Century

CHARLES E. HARDING & SON

Telephone Connection

35 Years' Experience

HARDWOOD FINISHING

Shop, 40 SPRUCE ST. Res., 151 CRESCENT ST., WALTHAM

WALTHAM [1914] DIRECTORY

333

Rice

- " Willard H blacksmith h 88 Crescent
- " Willard K clerk h 242 Dale
- Richard Ferdinand painter h 170 Felton
- " Oscar b 18 Plympton
- " Robert rem from city
- Richards Bert foundryman rms 26 Adams
- " Carl A clerk b 61 Wellington
- " Carl A messenger Waltham Trust Co b 23 Palmer
- " Charles A organ builder h 61 Wellington
- " Charles E mechanical engineer h 97 Brown
- " George L treas 66 Woerd av h at Malden
- " George S' organ pipe maker h 33 Howard
- " Herbert L rem from city
- " James L pres 683 Main h at Newton
- " Mabel E stenographer bds 97 Brown
- " William L carpenter h 81 Maple
- Richardson Albert E at W W Co rms 25 Crescent
- " Albert W driver rear 60 Calvary bds 141 Grove
- " Alice M b 90 Cherry
- " Chester A driver r 60 Calvary b 141 Grove
- " Clarence L at W W Co h 82 Chestnut suite 5
- " Edward C at B Mfg Co h 46 Spring
- " Edward C at W W Co h Prospect Hill av
- " Eva M bds 141 Grove
- RICHARDSON FRANK W** hardware 712 Main h 21
Wellington See page 21
- " Frederick S butler George H Doty h Forest near
Trapelo road
- " Gertrude G stenographer 157 High bds 90 Cherry
- " Henry treas W E W Co 115 Bacon h 29 Harris
- " Henry K engineer O'H W D Co h 31 Prospect st av
- " Irving P shipping clerk end Maple terrace bds 29
Fuller [Fuller b do
- " Isa M teacher Evening school and arts and crafts
- " Lincoln at W W Co h 160 Myrtle
- " Marion E at W W Co b 295 Crescent
- " Martha widow William A h 141 Grove
- " Mary A widow Hiram D h 90 Cherry
- " Mary A widow James B h 29 Fuller
- " Matilda M widow Freeland h Ellison road
- " Merrick L truant officer and watch repairer 527
Main h do
- " T Henry clerk 709 Main h 28 Grant pl
- " Waldo b 31 Prospect st av
- " Walter I J at W W Co rms Moody St Fire Station

HATHAWAY'S BREAD

YOU HAVE USED IT FOR A GENERATION.

WHAT DO YOU THINK OF IT?

F. W. HINDS, Diamonds
 Successor to BURKE & HINDS
FINE WATCH, CLOCK AND JEWELRY REPAIRING
4 MOODY ST., WALTHAM

334

WALTHAM [1914] DIRECTORY

Richardson

- “ Wells C pres W E W Co b 29 Harris
- “ William A died July 4 1913
- Richie Stella at W W Co rms 87 Ash
- Ricker Charles P at W W Co h 220 Ash
- “ Francis H machinist h 96 Hammond [bins
- “ Frederick A letter carrier 134 Moody rms 182 Rob-
- “ Gladys S bds 220 Ash
- Ricket Adam laborer h 9 Felton
- Ricketson Arthur E rem to New Bedford
- “ Eugene T at W W Co h 57 Dexter
- Riddell William A foreman Metz Co h 505 Main
- Ridenti Salvatore laborer h 12 Oak
- Rideout Edward rem from city
- “ William W at W W Co h 70 Russell
- Ridstrom Enoch machinist b 29 Orange
- “ Herman machinist h 4 Dartmouth
- “ Josephine h 29 Orange
- Riley Annie L clerk 135 Moody b 20 Curtis
- “ Charles F dial finisher W W Co h 15 Pearl
- “ Clara A Mrs dressmaker 9 Harvard av rms do
- “ Daniel H carpenter b 310 River
- “ Edward C salesman b 15 Pearl
- “ Elizabeth housekeeper 6 Flood
- “ Fannie L, W S for G Lexington b do
- “ Francis J at W W Co h 20 Curtis
- “ Frederick carpenter h 8 Lawton place
- “ Grace stenographer b 15 Pearl
- “ Helen F widow Frank h 342 Moody
- “ James T machinist and assessor b 35 Newton
- “ John F carpenter h 310 River
- “ John F S gardener b 6 Flood
- “ Lawrence J insurance agent B h 12 Fiske
- “ Lawrence J Jr tallyman b 12 Fiske
- “ Margaret V stenographer b 12 Fiske
- “ Mary E at W W Co b 20 Curtis
- “ Mary J b 12 Fiske
- “ Mary M clerk 109. Moody b 46 Cedar
- “ Michael rem from city
- “ Patrick gardener h 10 Guinan
- “ Patrick J died June 9 1912
- “ Thomas J buyer 135 Moody h 132 South
- “ Wallace driver 587 Lexington bds do
- “ William at B Mfg Co h 35 Newton
- “ William M carpenter b 310 River
- “ see O'Reilly

HATHAWAY'S BREAD

THE LEADER FOR 36 YEARS

HENRY MULDER PLUMBING AND HEATING

175 Prospect St., near Riverview, Waltham. Tel. Conn.

WALTHAM [1914] DIRECTORY

335

- Rimarch Charles shoe repairer 7 Felton bds 13 Williams
Rimmele Bertrand h 38 Hammond
" Clarabel A h 38 Hammond
" Otto B police b 38 Hammond
Rines James rms 23 Russell
Ring Bessie Lewis reader h 9 Chester av
" Charles A rem from city
" Charles W harnessmaker h 11 Wellington
" Charles W Jr machinist b 11 Wellington
" David S at W W Co h 9 Chester av
" Ella F at W W Co bds 21 Adams
" Frank A hoseman Engine No 2 b 11 Wellington
" Hannah M died Oct 27 1912
" John D shipper bds 11 Wellington
" Mary E at W W Co rms 31 Floyd
" Millard folder h 80 Fiske av
Ripley Ansel A dialmaker W W Co h 155 Adams
" Benjamin L machinist W W Co h 208 Charles
Rippin Ernest W at W W Co h 43 Lexington
Risdon Frank A at E H W Wks h 20 Auburn
Rishe Oscar rms 298 Moody
Ristuccia Antonio fruit 108 Moody h do
" John fruit 347 Moody h 230 do
" Joseph fruit 232 Moody h 230 do
Ritcey Ernest C clerk 157 Moody h 24 Chestnut
Ritchie Stella bds 87 Ash
RIVER SIDE LAUNDRY The V P Ratzburg gen. mgr
36 Woerd av See front cover
RIVERSIDE DELICATESSEN STORE (John H Moss)
84 Moody See page 41
" Rug Co (Wilfred F Saulnier and Maurice J Fontaine)
167 Prospect
Rivett Albert G at W W Co rms 249 Moody
Rix Le Arthur mgr 130 Moody h 154 Myrtle
Rizzo Theresa Mrs bds 25 Clinton
Roach Anthony laborer h Foundry av
" Ashley carpenter h 403 Crescent
" Charles F machinist b 145 Bright
" Daniel molder h 145 Bright
" Daniel J machinist b 145 Bright
" Frederick J helper bds 14 Guinan
" George W machinist bds 145 Bright
" Gerald F driver b 19 Friend
" John bricklayer h 157 Myrtle
" John teamster Waltham Coal Co h 14 Guinan
" Katherine dressmaker b 19 Friend

Hathaway's Bread

Known to all
WELL - BRED
People for over
one-fourth of a
Century

**NEW ENGLAND COAL CO., WALTHAM, MASS.
BURN FULTON'S COAL
WE SELL THE JEDDO AND LATTIMER**

336

WALTHAM [1914] DIRECTORY

Roach

- “ Louis J carpenter h 21 Cross
- “ Mary at W W Co rms 61 Lowell
- “ Minnie bookkeeper B b 19 Friend
- “ Patrick h 19 Friend
- Roark H Alton osteopath 787 Main h do
- Robbins Albert F at W W Co h 4 Walnut
- “ Angelia widow Edward N rem to Acton
- “ Asa F at W W Co h 20 Orange
- “ Charles W at W B & D Wks h 3 Fuller
- “ Chester C at W W Co h 860 Main
- “ Clifford W machinist h 89 Myrtle
- “ John C vice pres Metz Co h 39 Derby [Newton
- “ M Louise teacher R E Robbins school bds at West
- Robertie Paul P at W W Co h 28 Prospect
- Roberts Douglas J hairdresser 129 Prospect h 184
- Charles [Lafayette
- “ Dudley lawyer and clerk Second District Court h 3
- “ Emma J widow Frank P h 71 Cushing
- “ Eva widow William h 540 South R C
- “ Henry D grease collector h 41 Common
- “ Jennie at W W Co bds 71 Cushing
- “ John & Son Co William F Keith treasurer paper
- mfrs South near Weston line
- “ John H driver b 41 Common
- “ Lee L at W W Co h 2 Winthrop
- “ Mary P widow William A h 134 Summer
- “ William carpenter h 45 Highland
- “ William H conductor B & M b 134 Summer
- Robertson Asa E painter h 125 Charles
- “ Daniel conductor h 245 Charles
- “ George A postal clerk h 43 Harvard
- “ Gerry plasterer rms 170 Moody
- “ John Q h 14 Laurel av
- “ Nora widow John H grocer 261 Charles h do
- Robichaud Angus P driver 145 Felton
- “ Edward T carpenter h 78 Central
- “ Fred laborer b 145 Felton
- “ James laborer b 9 Barton
- “ Mastai carpenter h Hastings av
- “ Peter at Metz Co b 145 Felton
- Robideu William at W W Co h 29 Charles
- Robie Walter E bookkeeper B h 26 Spruce
- Robillard Rose A dressmaker 304 River h do
- Robinshaw Benjamin clerk 869 Main h 6 Massasoit av

HATHAWAY'S BREAD
THE LEADER FOR 36 YEARS

FURNITURE REPAIRED AND RE-FINISHED
 35 Years' Experience Telephone Connection
CHARLES E. HARDING & SON
 Shop, 40 SPRUCE ST. Res., 151 CRESCENT ST., WALTHAM

WALTHAM [1914] DIRECTORY

337

Robinshaw

- “ Joseph N machinist h 12 Brown's av
- “ Louise at W W Co b 880 $\frac{1}{2}$ Main
- “ Peter L carpenter h 880 $\frac{1}{2}$ Main

Robinson Annie L widow Henry L bds 87 High

- “ Charles A watchman h 88 Washington av
- “ Dean K at W W Co rms 206 Brown [Church
- “ Frederick I (J F & F I Robinson) 637 Main h 132
- “ George F b 376 Moody
- “ Helen A widow George h 152 Brown
- “ Henry W bicycles 152 Moody h 87 High
- “ James A milk 1309 Main h do
- “ James N at W W Co h 265 Ash
- “ Jennie E clerk W W Co b 152 Brown

ROBINSON J F & F I insurance and real estate 637 Main See page 15

- “ Mary B teacher North Grammar school b 30 Harris
- “ Pauline Mrs bds 8 Union
- “ Robert R machinist h 5 Rumford av C P
- “ William F rem to Waverley

Roche Anthony helper b 18 Foundry av

- “ John J machinist h 28 Lexington
- “ Margaret widow Thomas P h 32 Lexington

Rockwell Annie H Mrs chiropody 184 Moody h do

- “ Ernest J driver rms 15 Gordon
- “ Harry N fish 112 Moody h 184 do
- “ Maud H Mrs at W W Co h 100 Prospect

Rockwood Marion teacher High school b 49 Howard

Roderick Rosa Mrs hair goods 182 Moody h 100 Cushing

Rodier Calixte machinist h 85 Francis

- “ John P at W W Co rms 82 Chestnut suite 6
- “ Joseph machinist b 85 Francis

Roe L Scott stock broker b 60 Curtis

Roesger Celia T Mrs h 76 Hammond

- “ George T b 76 Hammond
- “ Marion at W W Co b 76 Hammond
- “ Roger M dial painter h 87 Riverview av C P
- “ Simeon O iron molder h 20 Hammer

Rogeberg Ernest at W W Co rms 147 Brown

Rogers Albert at W W Co rms 25 Maple

- “ Amos L carpenter h 113 Charles
- “ Andrew b 4 Bolton
- “ Andrew molder rms 271 Charles
- “ Andrew J painter h 4 Bolton
- “ Artemas B hairdresser b 20 Hammond

HATHAWAY'S BREAD

YOU HAVE USED IT FOR A GENERATION.

WHAT DO YOU THINK OF IT?

F. W. HINDS, Jeweler
 Successor to BURKE & HINDS
WATCHES, CLOCKS AND DIAMONDS
4 MOODY ST., WALTHAM

338

WALTHAM [1914] DIRECTORY

Rogers

- “ Atwood G laborer b 118 School
- “ Bernard W restaurant 7 Pine h do
- “ Charles E clerk B & M h 26 Warren av
- “ Charles H toolmaker h 72 Taylor
- “ Charles P carpenter b 157 Felton
- “ Claude rem from city
- “ Daniel driver W C Co b 118 School
- “ Edward R forester b 118 School
- “ Frank at W W Co rms 94 Robbins
- “ Frank C rem from city
- “ Fred W paper hanger h 20 Hammond
- “ George A at W W Co bds 25 Maple
- “ George W driver Engine No 1 h 248 Brown
- “ Granville F salesman B h 215 Brown
- “ Harry F electrician b 10 Highland av
- “ Henry laborer b 4 Bolton
- “ Hugh machinist rms 15 Pine
- “ James H at W W Co b 13 Hartwell
- “ John B paper hanger h 31 Vernon
- “ John H at W W Co h 56 Turner
- “ John J laborer h South near City Home
- “ Julia A operative rms 144 School
- “ Margaret Mrs housekeeper h 96 Bacon
- “ Mary widow Patrick E h 157 Felton
- “ Mary Mrs milliner rms 82 Chestnut suite 6
- “ Mary E clerk 135 Moody bds 157 Felton
- “ Olive M widow John at W W Co b 182½ Adams
- “ Rosetta C widow William N h 62 Lowell
- “ Rufus W carpenter h 21 Irving
- “ Smith C (Whittemore & Rogers) h 6 Orange
- “ Thomas H machinist h 118 School
- “ William rem from city
- “ William A machinist b 240 Crescent
- “ William F at W W Co h 10 Highland av
- “ William H at W W Co h 13 Hartwell
- “ William L foreman st dept h 50 Alder
- Rohdin Hilmer widow h 14 Highland
- “ Robert at E H W Wks h 14 Highland [C
- Rollins Frank H baggage master B & M h 60 Turner R
- “ Ralph C at W W Co h 13 Cabot
- “ Thomas G at W W Co h 322 Moody
- “ Walter A builder Stanley road corner Chester
 Brook road h do
- Rollinson Thomas H musical editor B h 126 Chestnut
- Roof Antoinette teacher b 14 Wellington

HATHAWAY'S BREAD

THE LEADER FOR 36 YEARS

HENRY MULDER PLUMBING AND HEATING

175 Prospect St., near Riverview, Waltham. Tel. Conn.

WALTHAM [1914] DIRECTORY

339

- Rook Belle M at W W Co h 434 Moody
Roome Willam H mgr 657 Main h 43a Howard
Rooney Bridget at W W Co h 681 Main rm 13
“ Edward conductor rms 49 Vernon
“ Elizabeth E b 35 Palmer
“ Ellen widow Patrick b 79 Fiske av
“ Francis P at W W Co
“ Frank chauffeur bds 25 Pond
“ John carpenter W B & D Wks b 16 Ripley
“ John A laborer bds 25 Pond
“ John F clerk B h 17 Warren av
“ John F Jr ticket seller 16 Elm b 17 Warren av
“ John J fireman b 34 Cedar
“ Joseph at W W Co h 79 Fiske av
“ Joseph H bookkeeper h 25 Pond
“ J Aloysius salesman B b 20 Pond
“ Katherine widow John J h 34 Francis
“ Margaret widow William h 86 Exchange
“ Martin janitor St Mary's Parochial school h 25 Pond
“ Martin Jr hostler b 25 Pond
“ Mary E at W W Co h 681 Main rm 13
“ Mary T nurse 79 Fiske av rms do
“ Michael roofer h 16 Ripley
“ Nora C stenographer rms 79 Fiske av
“ Patrick H sexton St Mary's church h 112 School
“ Patrick J machinist h 198 Chestnut
“ Richard F mgr b 173 Grove
“ Thomas laborer h 102 Calvary
“ Thomas M at W E W Co h 142 Bacon
“ Thomas T conductor h 122 Taylor
“ William F grocer 15 and 17 Lexington and sexton
St Mary's Catholic church h 20 Pond
“ William J student b 20 Pond
“ William S clerk B b 79 Fiske av
“ William W stenographer b 25 Pond
Roper Isabelle at W W Co rms 53 Walnut
“ John M knitter B h end Dale
“ Winnie at W W Co rms 115 High
Rose Abraham J salesman 698 Main h 740 do
“ Eleanor A b 73 Bacon
“ Joseph A machinist h 73 Bacon
“ Lottie A b 188 Hammond
“ May dressmaker 73 Bacon b do
“ Mildred teacher R E Robbins school h at Concord

Hathaway's Bread

Known to all
WELL - BRED
People for over
one-fourth of a
Century

NEW ENGLAND COAL CO., WALTHAM
BURN FULTON'S COAL

Yard & Office, NEWTON ST. Branch Office, 179 MOODY ST.

340

WALTHAM [1914] DIRECTORY

Rose

- " M Estella music teacher 188 Hammond b do
- " Norman J carpenter and builder rear 24 Lexington
h 188 Hammond
- Rosenberg Bernard rem to Roxbury
- " Edward shoe repairer 175 School h 11 Williams
- Rosetta Joseph fruit 625 Main h 17 McKenn
- Ross Alexander lodging house 75 Adams
- " Annie widow Richard h 6 Fern
- " Carroll rem from city
- " Charles N rem to Cambridge
- " Christopher rem from city
- " Edward R teamster h 201 Felton
- " Euphemia R widow Charles h 51 Adams
- " Harry E at W W Co b 205 Chestnut
- " John W dial driller b 6 Fern
- " Letitia h 75 Adams
- " Lillian A stenographer 3 Moody rm 4 b 75 Adams
- " Malcolm C at W W Co h 15 Pond
- " Margaret E Mrs rms 25 Adams
- " Samuel J died April 17 1913
- " Tena at W W Co rms 331 Crescent
- " Willard at W W Co rms 83 Brown
- Rossi Casano laborer h r 717 Main
- Roulo Louis G clockmaker h 24 Elson rd
- Roulston Ella at W W Co b 63 High
- " Frances housekeeper 63 High
- " Michael J fish 228 Moody h 63 High
- Rourke Annie E widow Michael h 13 Liberty
- " Belle at W W Co h 434 Moody
- " Harry J druggist b 70 Chestnut
- " John M engineer h 195 Grove
- " J William at W W Co h 90 Alder
- " Margaret clerk 109 Moody b 11 Whitcomb
- " Mary widow Michael J h 63 Exchange
- " Michael laborer h 11 Whitcomb
- " Michael (63 Exchange) died April 2 1912
- " Michael H at W B & D Wks h 70 Chestnut
- " see O'Rourke
- Rowan Annie died Feb 25 1912
- Rowe Arthur W at E H W Wks b 17 Elm suite 4
- " Edgar S engineer Pumping Station No 2 off South
h 726 South
- " Elbridge G at W W Co h 203 Newton
- " Margaret widow Alexander b 162 Ash
- " Marion E student b 31 Cherry

HATHAWAY'S BREAD

YOU HAVE USED IT FOR A GENERATION.

WHAT DO YOU THINK OF IT?

CHARLES E. HARDING & SON

Telephone Connection

35 Years' Experience

HARDWOOD FINISHING

Shop, 40 SPRUCE ST. Res., 151 CRESCENT ST., WALTHAM

WALTHAM [1914] DIRECTORY

341

Rowe

" Willard A at W W Co b 31 Cherry

" Willard M dentist 3 Moody rm 10 h 322 Bacon

" Winfield F at W W Co h 31 Cherry

Rowell Clara widow John K h 120 Lowell

" Elizabeth B widow William B h 141 Dale

" Henry K mechanical engineer h 135 Dale

" Lena S bds 50 Prospect

Rowen James second hand h 33 Taylor

Roy Felix foreman D & F Mfg Co h at Watertown

" Joseph laborer h 41 Hall

" Norman B machinist h 539 South

" William died May 26 1912

Royal Elmer E chauffeur h 18 Washington av

Royle Ernest at W W Co b 53 Bedford

" Gladys at W W Co b 113 Crescent

" Harold at W W Co h 96 Orange

" Percy at W W Co h 113 Crescent [340 Moody

Rois Clarence W clerk Waltham Co-operative Bank b

" Fred W at W W Co h 340 Moody

Ruan Michael J at E H W Wks h 17 Fern

Ruane Agnes clerk b Waverley Oaks road

" Bridget widow Thomas h 125 Felton

" Delia operator b 125 Felton [Oaks rd

" Ellen M at W W Co b Michael Ruan's Waverley

" Helen at W W Co b 125 Felton

" James rem from city

" Joseph florist b Waverley Oaks road

" Margaret B died Oct 27 1912

" Mary I bookkeeper 78 Moody b Waverley Oaks rd

RUANE MATTHEW F florist 121 Moody b Waverley

Oaks road See page 46

" Michael farmer h Waverley Oaks road

" Sarah M clerk b Michael Ruane's Waverley Oaks rd

Ruben Max furniture 691 Main h 11 Allston

Rudnick Roman watchmaker h 15 Dexter

Ruffsedge Percy at W W Co rms 100 Prospect

Rugg Sarah J widow William L h 57 Chestnut

Ruggles Charles W watchmaker h 146 Robbins

" Chester A chauffeur b 146 Robbins

" Olive b 146 Robbins

RUNKLE JOHN C vice pres Barrett Mfg Co 35 Wen-

dell B h Cedarcrest Trapelo rd See back cover

Rupp Joseph carpenter h 5 Gorham

" Joseph Jr operative bds 5 Gorham

" Winefred operative b 5 Gorham

HATHAWAY'S BREAD**THE LEADER FOR 36 YEARS**

F. W. HINDS, Diamonds
 Successor to BURKE & HINDS
FINE WATCH, CLOCK AND JEWELRY REPAIRING
4 MOODY ST., WALTHAM

342 WALTHAM [1914] DIRECTORY

- Rushton John W foreman W W Co h 60 Curtis
 Russell Alexa nurse h 37 Banks
 " Charles H locksmith B h Hollace near Beaver
 " Charles T at W W Co h 43 South
 " Ethel M stenographer B rms 9 Winthrop
 " Frank at buckle shop h rear 18½ Common
 " Frederic J physician M S F M bds do
 " Harriet rms 90 Cherry
 " Jed J at W W Co h 35 High
 " J Charles at W W Co h 215 Brown
 " Leslie A clerk W E W Co bds 9 Winthrop
 " Mary Mrs died April 10 1912
 " May G at W W Co b 9 Winthrop
 " Sarah A widow Jacob H h 35 High
 " Silas V at W W Co b 9 Winthrop
 " Theodore L timekeeper E H W Wks h 54 Alder
 " William M clerk h 9 Winthrop
 Russi Antonio at W B & D Wks h 179 River
 Russo Andrew J barber 82 Moody h 33 McKenn
 " Angelo fruit 215 Moody h 2 Elm ct
 " Felix A fruit 891 Main h 885 do
 " Lawrence clerk 891 Main bds 934 do
 " Louis shoemaker h 197 School
 " Peter forester h 24 Exchange
 " Tom laborer h rear 18 Calvary
 " Vincenzo operative h 42 Spruce
 Rust William removed from city
 Ruttelli John operative rms 81 Pine
 Rutter Elizabeth M widow Nathaniel P h. 16 Hammond
 " Fannie M widow Francis h 17 Linden
RUTTER FREDERIC P pres and mgr Waltham Coal
 Co 633 Main h 21 Lyman See front cover
 " Katherine B asst treas W T S Nurses 750 Main b 17
 Linden
 " Robert P city auditor b 16 Hammond
 Ryan Agnes at W W Co b 74 Church
 " Albert M asst assessor h 19 Hammond
 " Alberta C housekeeper 19 Hammond
 " Anna bookkeeper h 162 Bacon
 " Annetta stenographer bds 195 Grove
 " Annie died October 18 1912
 " Annie widow William h 74 Church
 " Augusta widow George W b 151 Brown
 " Bros (Michael J and W F Ryan) grocers 108 Newton
 " Charles A cloth inspector W B & D Wks h 116 Taylor
 " Charles H hairdresser 623 Main h 17 Elm suite 6

Hathaway's Bread

Known to all
WELL - BRED
 People for over
 one-fourth of a
 Century

HENRY MULDER PLUMBING AND HEATING

175 Prospect St., near Riverview, Waltham. Tel. Conn.

WALTHAM [1914] DIRECTORY

343

Ryan

- “ Cornelius supt Calvary Cemetery end John h do
- “ Dennis spinner h rear 177 Willow
- “ Edward died August 29 1913
- “ Elizabeth housekeeper 73 Taylor
- “ Ellen widow John h 2 Plympton av
- “ Everett E state police h 213a Moody [Middle
- “ Frank J editor (The Watch) 661 Main rm 2 h 31
- “ Frank P at W B & D Wks h 53 Calvary
- “ Helen F nurse h 274 School
- “ Henry M postal clerk h 17 Rich [bds 19 Hammond
- “ Ida A asst City Hall rm 7 and (Ryan and Luscomb)
- “ James blacksmith Gifford av h at W Newton
- “ James farmer h off Lincoln near Lincoln line
- “ James J helper bds 226 River
- “ James S laborer h 45 Francis
- “ John laborer h 26 Friend
- “ John F laborer h 2 School av
- “ John J laborer h 83 Francis
- “ John T plumber h 269 Brown
- “ John W laborer h 22 Lawton place
- “ Joseph laborer bds Cornelius Ryan's John st
- “ Joseph A b 2 Plympton av
- “ Joseph A clerk 4 Oak b 3 Gorham
- “ Joseph D machinist h 2 School av
- “ Joseph J clerk 208 Moody bds 26 Vernon
- “ Katherine A clerk 4 Oak b 3 Gorham
- “ Katherine M clerk 135 Moody b 3 Gorham
- “ Leo F removed from city
- “ Mabel F teacher T R Plympton school b 19 Hammond
- “ Margaret b 136 Felton
- “ Margaret widow bds 178 Willow
- “ Margaret widow Patrick E h 31 Middle
- “ Martin J clerk h 136 Felton
- “ Mary widow Martin h 86 Oak
- “ Michael H molder h 195 Grove
- “ Michael J driver 54 Sun h 179 School
- “ Michael J (Ryan Bros) 108 Newton h 116 Taylor
- “ Nellie M removed from city
- “ Olive K teacher bds 274 School
- “ Patrick removed to Boston
- “ Patrick J h 108 Cushing
- “ Patrick J gate tender h 73 Taylor
- “ Patrick J molder h 26 Oak
- “ Percy W at W W Co h 151 Brown
- “ Sarah bds James Ryan's Lincoln st

HATHAWAY'S BREAD

YOU HAVE USED IT FOR A GENERATION.

WHAT DO YOU THINK OF IT?

NEW ENGLAND COAL CO., WALTHAM, MASS.
BURN FULTON'S COAL
WE SELL THE JEDDO AND LATTIMER

344

WALTHAM [1914] DIRECTORY

Ryan

- “ Thomas died August 24 1912
- “ Thomas G carpenter b 20 Cutter
- “ Thomas H carpenter h 20 Cutter
- “ Thomas J removed from city
- “ Timothy carpenter b 20 Cutter
- “ Timothy F clerk B Mfg Co h 70 Pine
- “ T Frank auditor O'H W D Co h 52 Pond
- “ Vera clerk assessors office City Hall b 274 School
- “ Warren M city forester h 119 Brown
- “ William F (Ryan Bros) 108 Newton b 98 do
- “ William H clerk 665 Main b 136 Felton
- “ & Luscomb (Ida Annah Ryan and Florence H Luscomb) architects 681 Main rm 10
- Ryder Bridget widow John h 43 Exchange
- Ryle Ernest at W W Co rms 53 Bedford
- Ryon Eppa H inventor h 85 Riverview av C P
- “ Gordon A removed to California
- “ Tracy B student b 85 Riverview av C P
- Ryssman Martin buffer h 3 Central

- Sabatiano Orefice laborer h 83 Felton
- Sabean Ashby at W W Co h 114 Alder
- “ Ida J widow Thomas h 129 Brown
- “ Jennie at W W Co bds 114 Alder
- Sacco Thomas rem from city [243 Ash
- Safford Carl M music teacher (piano) 3 Moody rm 33 b
- “ DeLoid watchmaker h 191 Robbins
- “ Edward A asst foreman W W Co h 243 Ash
- Sagel Wilber J carpenter h 12 Robbins
- Sago Stephen grocer 27 Calvary h do
- Sahlin Avid at W W Co h 152 Robbins
- St Clare Frank machinist b 240 Crescent [h 436 Main
- St George Christopher F master mechanic B Mfg Co
- “ Leslie paymaster b 436 Main
- “ Lillian M stenographer at Newton b 436 Main
- “ S Emmet student b 436 Main
- “ William electrical engineer b 436 Main
- St Germain Anthony laborer h 15 Noonan
- “ Arthur motorman h 13 Noonan
- “ Joseph rem from city
- “ Nolo driver b Joseph A Slauenwhite's, Lincoln
- St Jacque Henry chauffeur rms 25½ Ash
- St John Annie E Mrs h 18 Hall
- “ John B at W W Co h 201 Moody
- Sala Eino at Metz Co bds 57 Orange

HATHAWAY'S BREAD
THE LEADER FOR 36 YEARS

CHARLES E. HARDING & SON

Telephone Connection

35 Years' Experience

PAINTERS AND DECORATORS

Shop, 40 SPRUCE ST. Res., 151 CRESCENT ST., WALTHAM

WALTHAM [1914] DIRECTORY

345

Salamon Felix at W W Co bds 14 Bedford

" Michael stone cutter h 14 Bedford

Salamone Joseph hairdresser 120 Prospect h 20 Fountain

Salesbury Walter machinist h 52 Taylor

Saline Alvin at W W Co bds 154 Robbins

Salisbury Arthur C at W W Co b 28 Orange

" Elzina M widow Martin G h 28 Orange

" Herbert S at W W Co b 183 Adams

Salter Chesley F driver h 127 Brown

" Harry driver rms 179 Moody

Saltin Verner painter h 3 Pratt av

Saltmarsh Ella bds 221 Adams

Salvation Army 44 Spruce

Salvatore Antonio farm hand b. N E Smith, Lincoln st

" Ferro grocer 99 Felton h 101 do

" Frank laborer h Music Hall av

" Gullotti shoe repairer 343 Moody h Felton st

" Henry laborer h 113 Charles

Samms Mildred A nurse rms 24 High

Sampson Abby E Mrs h 157 Lowell

" Charles E printer h 99 Crescent

" Mary G widow Samuel E b 105 Pine

Samuels Charles C musician h 79 Lexington

Sanborn Adella at W W Co bds 102 Alder

Sanderson Albert foreman J L T Mfg Co h at W Newton

" Alexander T at W W Co h 302 Crescent

" Almeda C widow John L rem from city

" Annie M Mrs lunchroom 88 Woerd av C P h do

" A Gertrude teacher b 111 Lincoln

" Beulah J stenographer Metz Co b 334 Crescent

SANDERSON EDMUND L (Waltham Machine Works)

Newton cor Cutter b 111 Lincoln See page 3

" Edward P pres Waltham Trust Co and hardware B
h 446 Main

" Elizabeth at W W Co b 54 Turner

" Ella O h 111 Lincoln

" Ellen H widow Arthur h 314 Crescent

" Emma J b Nathan H Sanderson's, Lincoln st

" Frank L at W W Co h 305 Crescent

" George at W W Co bds 54 Turner

" George A machinist h 38 Francis

" Grace M clerk b 334 Crescent

" Horace A carpenter and builder 78½ Russell h do

" Horace M florist and market gardener 111 Lincoln
h do [434 Moody

" Howard A messenger Waltham National Bank bds

Hathaway's BreadKnown to all
WELL - BRED
People for over
one-fourth of a
Century

F. W. HINDS, Jeweler
 Successor to BURKE & HINDS
WATCHES, CLOCKS AND DIAMONDS
4 MOODY ST., WALTHAM

346

WALTHAM [1914] DIRECTORY

Sanderson

- “ Isabell widow Emery h 82 Dale
- “ John L supt h 37 Highland
- “ Lowell farmer h 542 Lexington
- “ Mary E widow George O b 38 Francis
- “ May E asst librarian b 111 Lincoln
- “ Mildred L b 111 Lincoln
- “ Myrtle B at W W Co b 434 Moody [Lincoln
- “ Nathan H civil engineer 47 Winter B h Violet Hill,
- “ Penberthy at W W Co h 434 Moody
- “ Philip at W W Co b 334 Crescent
- “ Richard Jr h 76 Alder [rd
- “ Robert H iron and steel 36 Washington B h Ellison
- “ Samuel at W W Co h 88 Woerd av C P
- “ Samuel Jr student b 88 Woerd av C P
- “ Waldo T bookkeeper b 82 Dale
- Sandin Waldemar laborer h 17 Gorham
- Sandy Nicholas operative h 18 Water
- Sanger Chester H salesman h 5 Walnut
- “ Edward C wheel turner b 17 Bacon
- “ John operative h 196 River
- “ Martha L Mrs h 17 Bacon
- “ Paul A clerk h 201 Hammond
- Santamaria Giovanni laborer h 24 Gorham
- Santo Philip clerk b 159 School
- Sanvill Lewis at W W Co h 55 Taylor [at Everett
- Sargent Florence N bookkeeper Co-operative Mfg Co h
- “ George clerk rms 77 Dale
- “ Helen rem from city
- “ J Proctor h 11 Howard [bds 75 Alder
- Sasseville Natalie widow Adelard milliner 210½ Moody
- Sargent Florence N bookkeeper Co-operative Mfg Co h
- “ Regina L milliner 210½ Moody b 75 Alder
- “ Victoria widow Israel b 75 Alder
- Saucier ——— clerk rms 13 Pine
- Saul Charles T optician h 45 Chestnut
- “ Edwin U at W W Co rms 47 Fiske
- Saulnier Arsene G overseer B Mfg Co h 18 Orchard
- “ Elmer T asst supt B Mfg Co h 28 Orchard av
- “ Grace E at W W Co b 82 Gardner
- “ Wilfred F (Riverside Rug Co) h 8 Adams
- Saunders Charles H mgr Hathaway's Bakery Elm cor
- Benefit h Gilbert cor Main
- “ Edmund R clerk B b 2 Harding av
- “ Edward C at W W Co h 63 Washington av
- “ Edward J city foreman h 50 Hammond

HATHAWAY'S BREAD

YOU HAVE USED IT FOR A GENERATION.

WHAT DO YOU THINK OF IT?

HENRY MULDER PLUMBING AND HEATING

175 Prospect St., near Riverview, Waltham.

Tel. Conn.

WALTHAM [1914] DIRECTORY

347

Saunders

- “ Eliza J nurse b 98 Maple
- “ Frank A removed from city
- “ Mabel L nurse rms 61 South
- “ Margaret widow William E h 61 South
- “ Mary A nurse b 61 South
- “ Samuel H electrician h 166 Ash
- “ Theodore E at W W Co b 157 Crescent
- “ William G cashier h 39 Brown
- “ William R carpenter rms 61 South
- Savage John F horseshoeing 870 Main h 44 Harvard
- Saville Henry M Rev rector Church of the Ascension h
233a Moody
- Savory Katherine P widow David M h 159 Summer
- “ Robert L clerk b 159 Summer
- Savoy John C carpenter h 606 Lexington
- “ Joseph C carpenter h 542 Lexington
- “ Joseph C Jr carpenter h 52 Exchange
- “ Louise forewoman bds 542 Lexington
- Sawin Arthur L inspector W W Co h 38 Myrtle
- “ Charles A machinist h 34 Robbins
- “ Emily S widow John C h 120 Brown [Brown
- “ John W janitor Kingsbury Hall 156 Moody bds 120
- “ Minnie M clerk W W Co b 120 Brown
- “ Vera R music teacher 34 Robbins b do
- Sawtelle George H removed from city
- “ George M clerk B h 117 Plympton [Plympton
- “ Grace H teacher Chauncey Newhall schools bds 117
- “ Jennie widow Zachariah h 26 Taylor
- “ John operative h 196 River
- “ William H mechanical engineer rms 289 Moody
- “ William R at W W Co h 79 Cherry
- Sawyer Addison G clerk h 128 Adams [at Concord
- “ Alfred H vice pres Judson L Thomson Mfg Co h
- “ Charles watchman B h 44 Washington av
- “ Charles A machinist b 128 Adams
- “ Chester E removed to Boston
- “ Ethel M teacher b 188 Brown
- “ Eva L at W W Co rms 145 Brown
- “ Fred W at W W Co h 92 Maple
- “ James H rem to Auburndale
- “ Joseph A driver 600 Main h Lawton place
- “ Rachel clerk 205 Moody bds 128 Adams
- “ Waldron E assessor h 188 Brown
- Saxe Mary A widow Marcellus b 4 Cross
- “ Mary L dressmaker 4 Cross h do

HATHAWAY'S BREAD

THE LEADER FOR 36 YEARS

**TO GET THE BEST YOU WILL HAVE TO
BURN FULTON'S COAL**

Yard and Office, NEWTON ST., WALTHAM
Branch Office, 179 MOODY ST.

348

WALTHAM [1914] DIRECTORY

- Sayers Ellen widow Michael h 171 School
 Seahill Patrick J removed from city
 Scammon Bolina R h 30 Lexington
 Seanlon Cornelius J bucklemaker b 278 River
 " Daniel laborer h 192 Charles
 " James laborer b 55 Walnut
 " Joanna widow John h 278 River
 " John laborer h 15 Cedar
 " John F plumber 561 Main h 2 Harvard av
 " Mary at W W Co b 278 River
 Seel Fred at W W Co rms 19 Crescent [Elm
 Scenic Theatre (C E Jennings and W D Bradstreet) 16
 Schade Clifford E driver r 60 Calvary h at W Newton
 " George driver r 60 Calvary h at W Newton
 Schaeffer Augustus E laborer b 11 Lawton pl
 " Felix armorer at State Armory h 1 Hope av
 " Florence stenographer b 1 Hope av
 " Lillian at W W Co b 6 Hammer
 " Mildred M stenographer b 1 Hope av
 Schaffer George W at W W Co h 6 Hammer
 Schafranek Joseph removed from city
 Schanberger Joseph driver rear 60 Calvary h Main
 Schaufus Arthur L machinist bds 178 Chestnut
 " August F at Metz Co h 178 Chestnut
 " Ernest G printer bds 178 Chestnut
 " Frederick A printer bds 178 Chestnut
 " Ida H bds 178 Chestnut
 Schaw Fred P removed from city
 Schemehorn Jennie Mrs h 32 Massasoit
 " Joseph driver h 32 Massasoit
 Scherz Albert at E H W Wks b 29 Floyd
 Schlough Bertha stenographer B b 2 Stratton ter
 " Sarah widow J George h 2 Stratton ter
 Schmid Mary ladies' hairdresser 103 Moody h do
 Schnapp Eugene B at W W Co h 83 Brown
 Schneider Charles C at E H W Wks h 59 Cherry
 Schoenberger Joseph A driver r 60 Calvary h 481 Main
 Schofield Freeman painter rms 24 Chestnut
 " Henry A machinist h 195 Newton
 Schoorens Florint operative h 378 River
 Schroder Charles E at W W Co h 368 Crescent
 " Dorothy bds 368 Crescent
 Schupp Theodore at W W Co rms 55 Robbins
 Schwartz Emma T Mrs matron 21 Newton h do
 " John S jewelmaker h 289 Moody
 " Morris (American Dye House) 47 Moody h 9 Felton

Hathaway's Bread

Known to all
WELL - BRED
People for over
one-fourth of a
Century

CHARLES E. HARDING & SON

Telephone Connection

35 Years' Experience

HARDWOOD FINISHING

Shop, 40 SPRUCE ST. Res., 151 CRESCENT ST., WALTHAM

WALTHAM [1914] DIRECTORY

349

Schwartz

- " William H sales mgr Metz Co h 57 Howard
Schyostrom A Walter foreman Metz Co h 184 Chestnut
Scotland James beamer h 152 School
Scott Alfred gardener h Waverley Oaks rd
" Annie at W W Co b 94 Adams
" William McG b 6 Woerd av
Scovill Alvin fireman M S F M bds do
Scribner Chester R clerk b 924 Main
SCRIBNER DANA P real estate and insurance 681 Main
h 722 do See page 17
" Harry V apprentice 154 Moody b 170 Chestnut
" Henry H h 71 Chestnut
" Howard N at W W Co h 118 Howard
" Norman H at W W Co rms 924 Main
" Raymond W optician b 71 Chestnut
" Rex G apprentice bds 170 Chestnut
" Sarah Mrs b 23 Robbins
" Stephen W at W W Co h 170 Chestnut
Scrocco Joseph laborer h 60 Cedar
Scully John C rem from city
" John F rms 740 Main
" Patrick laborer b 9 Massasoit
Szeklik John farmer h Wyman st
Seabury Grace F teacher High school h 55 Weston
" Marion vocal teacher 55 Weston h do
" Samuel M machinist h 14 Cushing
Seagraves William H machinist A W T Co h 22 Newton
Searl Samuel A carpenter b 291 Crescent
Sears Francis P treas Columbian National Life Insurance
Co b Beaver cor Lyman
" Helen widow Michael h 171 School
" Henry S machinist h 2 Colby av
" Joahanna widow Lawrence nurse 133 Robbins bds do
" Mary P h Beaver cor Lyman
" Raymond bucklemaker bds 2 Colby av
" Richard b Beaver cor Lyman [Lake
Seaver Jonathan Mercer bone black mfr h Lincoln opp
Sebastain Colinthrope laborer h 126 Charles [av
Sederquist Anton foreman E H W Wks h 20 Washington
Sedgiel Harry at W W Co rms 234½ Moody
Seely Theodore cashier B & M freight house h 20 Auburn
Seested Arthur watchmaker b 122 Lowell
" Charles at W W Co b 122 Lowell
" Charles F at W W Co h 122 Lowell
" Victor at W W Co rms 4 Crescent

HATHAWAY'S BREAD

YOU HAVE USED IT FOR A GENERATION.

WHAT DO YOU THINK OF IT?

F. W. HINDS, Diamonds
 Successor to BURKE & HINDS
FINE WATCH, CLOCK AND JEWELRY REPAIRING
4 MOODY ST., WALTHAM

350

WALTHAM [1914] DIRECTORY

- Segel Samuel shoe repairer 117 Charles h 103 Harvard
 Segreve James at W B & D Wks h 72 Cedar
 " Thomas removed to Beverly
 " William bucklemaker h 21 Friend
 Seidel Elizabeth at W W Co h 62 Ash
 " Johanna h 62 Ash
 " Mary E h 62 Ash
 Seikel Hugo B director 321 Crescent h 361 Bacon
 Sellon Chester W at W W Co b 17 High
 " Frank L at Metz Co bds 17 High
 " Josephine L clerk 202 Moody b 17 High
 " Thomas W carpenter h 17 High
 " William F at Metz Co b 17 High
 Seneca Cora A widow Henry O h 12 Lowell
 " Hazel stenographer b 12 Lowell
 Senn Charles operative rms 33 Taylor
 Seoane Joseph rem from city
 Serafina Venini blacksmith h 109 Central
 Settlestrom Oscar machinist bds 239 Robbins
 Severance Mary A widow Samuel A at 15 Chestnut
 Sewall Benjamin B clerk b 81 Dale
SEWALL CHARLES W insurance and real estate 621
 Main h 23 Gilbert See page 16
 " Dulcina widow Benjamin B h 81 Dale
 " Edward D student b 81 Dale
 " Homer clerk B b 81 Dale [ington av
 Seymour George S clerk Waltham Laundry h 26 Wash-
 " Napoleon h 31 Tomlin
 " William J woodworker bds 31 Tomlin
 Sgroi Vincenzo hairdresser 15 Felton h 129 Moody
 Shade Clifford driver rear 60 Calvary bds at Newton
 " George E driver rear 60 Calvary h at Newton
 Shafer Carl A at W W Co h 31 Lawrence
 " Joseph C cook rms 147 Ash [nut
 Shahrarian Tataos hairdresser 9 Lexington rms 59 Wal-
 Shain Morris watchmaker 63 Lexington h do
 Shakespeare Charles E at J L T Mfg Co h r 227 South
 " William engraver h 229 South
 " William Jr machinist h 227 South
 Shanahan Carrie E Mrs rem from city
 Shanley Catherine widow John b 91 Cushing
 " Francis A clerk b Lynch's lane
 " James gateman B & M h Lynch's lane
 " John J machinist b Lynch's lane
 " Lillian A bookkeeper b Lynch's lane
 " Mary F stenographer b Lynch's lane

HATHAWAY'S BREAD

THE LEADER FOR 36 YEARS

HENRY MULDER PLUMBING AND HEATING

175 Prospect St., near Riverview, Waltham. Tel. Conn.

WALTHAM [1914] DIRECTORY

351

- Shannon Clarence blacksmith 166 $\frac{1}{2}$ Moody h 3 Union
" Patrick driver r 60 Calvary h 16 Gardner
Shapiro Joseph barber 82 Moody b Boston
Shapley Thomas gate tender h 1 River av
Sharp George laborer h 138 Newton
SHARPLES DANIEL painter decorator and paper hanger
124 School h do See page 26
" Naomi widow Mark b 124 School
Shatford Flora V nurse rms 94 Prospect
Shattuck E Maria housekeeper 110 Lexington
Shaughnessy Bridget widow Patrick b 261 Newton
" Bridget widow Thomas h 21 Friend
" Delia h 197 Moody
" Edward laborer bds 1 Lynch's lane
" Frank driver Waltham Coal Co b 16 Calvary
" Harry chauffeur bds 1 Lynch's lane
" Hugh clerk b 21 Friend
" James b 21 Friend
" James bucklemaker bds 197 Moody
" James A supt B bds 15 Pine
" John J laborer h 28 Castle
" Margaret at W W Co h 77 Bacon
" Martin operative h 73 River
" Mary laundress b 197 Moody
" Michael J granitecutter b 116 Calvary
" Nellie dressmaker h 77 Bacon
" Thomas (10 Mechanic) died June 25 1912
" Thomas driver h 124 Willow
" Thomas J rubbercutter h 28 Calvary
Shaw Arthur H clerk B bds 110 Alder
" Eliza A widow Charles nurse b 102 High
" John F optician h 51 Dexter
" **Manson** laborer rms 68 Pine
" Rose rem from city
Shawfus Arthur machinist A W T Co b 178 Chestnut
" Augustus weaver h 178 Chestnut
" Ernest printer b 178 Chestnut
" Frederick machinist b 178 Chestnut
" Hugo A rem from city
" **Ida** at W W Co b 178 Chestnut
Shay Edrick L carpenter h 38 School
" George C at W W Co b 39 Fiske
" John T millinery 99 Moody h 46 Grant
" Thomas R carpenter h 39 Fiske
Shea Annie at W W Co b 108 Chestnut
" Catherine widow b 24 Elson road

Hathaway's Bread

Known to all
WELL - BRED
People for over
one-fourth of a
Century

**NEW ENGLAND COAL CO., WALTHAM, MASS.
BURN FULTON'S COAL
WE SELL THE JEDDO AND LATTIMER**

352

WALTHAM [1914] DIRECTORY

Shea

- " Edward bucklemaker b 55 Walnut
- " Julia L dressmaker 108 Chestnut h do
- " Mary E widow Samuel teacher h 5 Calvary
- " Samuel student b 5 Calvary
- " Susan H b 108 Chestnut
- " see O'Shea
- Sheard Joe carpenter h 96 Chestnut
- Shedd A Oswald student b 125 Dale
 - " Clara L widow George F h 125 Dale
 - " Ellen A widow William E b 119 Dale
 - " Harold W mechanical engineer b 125 Dale
 - " Irving E carpenter b 119 Dale [Dale
 - " Prescott G mechanical engineer J L T Mfg Co b 125
 - " W Chester electrician 588 Main h 249 Bacon
- Sheehan Cornelius J clerk 161 Moody h 187 Chestnut
 - " John J expressman 78 Grant h do
 - " Margaret widow John h 77 Rich
 - " William P salesman b 77 Rich
- Sheer Aaron tailor h r 191 School
 - " Abe H tailor 8 Lexington h do
 - " Louis painter h 130 Charles [ond Lake
- Sheldon Harriet A widow Henry L h Lexington bey-
 - " Harry hoseman Engine No 2, Lexington rms do
 - " Raymond S rem from city
- Shepard Alfred H motorman b 566 Main
 - " Charles J supt P O 134 Moody h 84 Lyman
 - " James beamer rms 33 Taylor
 - " Joseph V cahpenter h 35 Beech
 - " Mary died December 9 1912
 - " Samuel machinist b 44 Washington av
 - " Sarah E b 84 Lyman
- Shepherd Arthur H bds 334 Crescent
 - " James W foreman 218½ Moody rms 14 Wadsworth
av [Crescent
 - " Thomas W mechanical supt 218½ Moody h 334
 - " William clockmaker rms 14 Wadsworth av
- Shepley Mary widow Granville h 164 Brown
 - " Thomas crossing tender Elm st h River av
- Sheridan Bridget Mrs b 327 School
 - " Celest T machinist h 27 Central
 - " Elizabeth clerk b 80 Exchange
 - " Ellen E widow William J h 80 Exchange
 - " Isabella at W W Co bds 27 Central
 - " Joseph P rem to Newton
 - " Louis P machinist b Michael J Sheridan's

HATHAWAY'S BREAD

THE LEADER FOR 36 YEARS

FURNITURE REPAIRED AND RE-FINISHED

35 Years' Experience

Telephone Connection

CHARLES E. HARDING & SON

Shop, 40 SPRUCE ST. Res., 151 CRESCENT ST., WALTHAM

WALTHAM [1914] DIRECTORY

353

Sheridan

- " Michael J laborer h Foundry av
 " Patrick h 80 Francis
 " Patrick J laborer h 5 Munroe av
 " Philip H chief clerk B h 7 Alder
 Sherlock Frances at W W Co rms 153 Adams
 " Fred machinist rms 31 Spruce
 Sherman Abbie G widow John M h 598 Main suite 4
 " Alice G Mrs at W W Co rms 53½ Orange
 " Charles H clerk B & M h 17 Liberty
 " Elizabeth widow Thomas h 38 Oak
 " Frank tinsmith 62 Guinan h do
 " Henry P real estate 593 Main h 27 Liberty
 " Lettie at W W Co rms 90 Cherry
 " Mary E bookkeeper 161 Moody b 65 Robbins
 " Mildred M telephone operator 16 Spring bds at
 West Newton
 " Newton rem to Cambridge
 " Robert engineer Waltham City Hospital bds do
 " Willard H sign maker b 80 Chestnut
 Sherry Thomas rem from city
 Sherwood Albert C at W W Co h 336 Moody
 " Arthur G painter h 180 School
 " Arthur W bookkeeper B h 197 School
 " Frederick laborer b 180 School
 " Katherine at W W Co b 180 School
 " Mary J printer r 33 Spruce b 180 School
 Shields Agnes widow Patrick h 20 Hammer
 " Celia milliner b 163 Willow
 " Henry J jewel setter rms 20 Hammer
 " James F painter h 118 Prospect
 " James F Jr at E H W Wks b 118 Prospect
 " Katherine J piano teacher 163 Willow h do
 " Margaret A clerk b 163 Willow
 " Martin h 163 Willow
 " Thomas M rem to Allston
 Shirley George M traveling agent h 23 Harris
 " Jennie A widow George H h 23 Harris
 Shoemith William T machinist W W Co h 57 Cherry
 Short Albert E carpenter h 16 McKenn
 " Robert at E H W Wks b 46 Russell [tertown
 Shovelier Basil linotype operator 126 Moody h at Wa-
 Sianna James laborer h 19 Water
 Sibley Alfred F clerk 875 Main h 44 Hammond
 " Edward F machinist h 109 High
 " Gertrude clerk City Hall rm 12 rms 9 Chestnut

HATHAWAY'S BREAD**YOU HAVE USED IT FOR A GENERATION.****WHAT DO YOU THINK OF IT?**

F. W. HINDS, Jeweler
 Successor to BURKE & HINDS
WATCHES, CLOCKS AND DIAMONDS
4 MOODY ST., WALTHAM

354 WALTHAM [1914] DIRECTORY

- SIBLEY RUDOLPH A** city veterinary 49 Cherry cor
 Adams h do See page 46
 " Walter D grocer 875 Main and 195 Hammond h 212
 do
 Sicard Joseph rem from city [17 Central
 Sicotte Annie M, Alma M and Leonie M at W W Co b
 " Frederick A laborer b 17 Central
 " John A bucklemaker h 21 Middle
 " Joseph at W W Co b 17 Central
 " Leo J laborer bds 17 Central
 " Thomas h 17 Central
 Sidelinger Abbie at W W Co rms 82 Brown
 Sidell Elizabeth at W W Co b 62 Ash
 " Marie h 62 Ash [17 Lowell
 Sidwell Arthur auto supplies 245 Columbus av B h
 Sigel Simon shoemaker h 103 Harvard
 Sigregorio Salvatore laborer h 69 Oak
 Sigsworth Joseph attendant M S F M b do
 Silke Catherine bookkeeper 33 Moody bds 83 Bacon
 " John N stenographer B b 83 Bacon
 " M Agnes stenographer 124 Pond bds 83 Bacon
 " Thomas teamster 124 Pond h 83 Bacon
 Silman Florence G b 32 Brown
 " George H mgr 89 Moody h 165 River
SILMAN JAMES T florist 178 Moody h 4 Taylor See
 page 52
 " Laura A stenographer b 32 Brown
 " Ralph A at W W Co h 15 Dexter
SILMAN SUSIE G MRS grocer and confectionery 89
 Moody h 165 River See page 52
 " William machinist h 32 Brown
 Silver Catherine operative rms 23 Pine
 " Harvey Edward carpenter h 10 Water
 " James laboer bds 3 Lawton pl
 " John J died July 8 1912
 " Martin W B operative b 49 Oak
 " Mary widow Patrick h r 60 Calvary
 " Mary T Mrs h 49 Oak
 " Sydney A at W W Co h 233 Charles
 " Thomas operative h Yetten ter
 " Thomas F operative b 49 Oak [bldg rms do
 Silvernale Solomon janitor Waltham National Bank
 Simard Epiphane P roadmaster at Lowell h 9 Barton
 " Henri student b 9 Barton
 " Nelida R music teacher 9 Barton b do
 Simeone Bros (Gaetano Simeone) fruit 135 Prospect

HATHAWAY'S BREAD

THE LEADER FOR 36 YEARS

HENRY MULDER PLUMBING AND HEATING

175 Prospect St., near Riverview, Waltham. Tel. Conn.

WALTHAM [1914] DIRECTORY

355

Simeone

- " Francisco laborer h 45 Spring
- " Gaetano clerk 135 Prospect b 10 Sun
- " Gaetano (Simeone Bros) h 10 Sun
- Simeons Frank grocer 301 River h 195¹/₂ Newton
- Simmon Carl blacksmith bds 198 Felton
- Simmons Annie E bds 457 South
 - " Catherine widow Ira B b 16 Maple
 - " Edward at W W Co rms fire station Moody st
 - " Elizabeth widow William h 22 Exchange
 - " Emma B ladies tailor 345 Moody rm 6 h do
 - " Fred P optician 301 Moody h do
 - " Harry B salesman B b 146 Robbins
 - " Lewis R clerk b 345 Moody
 - " May at E H W Wks bds 22 Exchange
 - " M Ethelda widow William H h 301 Moody
 - " Richard h 145 South
 - " Sidney A postal clerk h 457 South
 - " William W finisher W W Co h 144 Robbins
- Simon Victor H agent h 57 Lawrence
- Simonds Anna M widow John B h 26 Harvard
 - " Joel H farmer h Trapelo road
 - " Lena at W W Co b 129 Brown
 - " Mary A b 933 Main
 - " Winnie at W W Co bds 129 Brown
- SIMONS PHILIP** ladies' tailor 3 Moody rm 8 h at Cambridge See page 39
- Simpson Alfred S metalworker h 38 Turner
 - " Bros Co (D P and M P) grocers 884 Main
 - " Emily widow Aaron h 66 Orange
 - " Harry C inspector h 219 Brown
 - " Herbert A pressman 694 Main h 93 Francis
 - " Herbert Mrs tailor 694 Main h 93 Francis
 - " Jane matron M S F M b do
 - " Laurretta J h 39 Chestnut
 - " Ruby R at W W Co b 39 Chestnut
 - " William A student b 66 Orange
- Sinclair F Edna at W W Co b 138 Crescent
 - " James A died Sept 1 1913
 - " John D loan office 79 Adams h do
 - " Marie E b 138 Crescent
 - " Martha widow James A h 67 Prospect
 - " Sadie at W W Co rms 349 Moody
 - " Warren h 138 Crescent
 - " Warren Mrs boarding house 138 Crescent
 - " William R upholsterer rms 67 Prospect

Hathaway's Bread

Known to all
WELL - BRED
People for over
one-fourth of a
Century

**NEW ENGLAND COAL CO., WALTHAM
BURN FULTON'S COAL**

Yard & Office, NEWTON ST. Branch Office, 179 MOODY ST.

356

WALTHAM [1914] DIRECTORY

- Singer Sewing Machine Co The, Leslie L Wellman manager 177 Moody
- Singleton Lydia S widow William A h 65 Robbins
 " William S at W W Co h 43 Cherry
- Sisa Joseph fruit h 29 Felton
- Sisson Rachael D b 257 Ash
- Sisters of Christian Education 28 School
 " of Notre Dame 30 Pond
- Sivewright Margaret at W W Co rms 41 Lowell
- Sjoglund Henry at Metz Co b 80 Ash
 " Swante bucklemaker h 80 Ash
- Sjolund Helmar at W W Co bds 42 Myrtle
- Sjostrom Walter W foreman h 184 Chestnut
- Skelley John rem to Wellesley
- Skinner Alfred C Rev pastor Immanuel Methodist Episcopal church h 125 Ash
 " Ellis L at W W Co h 49 Chestnut
 " Everett R barber h 29 Harvard av
 " Everett R Mrs dressmaker 29 Harvard av h do
 " George C at W W Co h 41 Lowell
 " I May nurse b 716 Main
- Slattery Daniel removed from city
- Slauenwhite James driver Hammond st bds do
 " Joseph A milk Lincoln near Smith h do
- Sleeper Carl G clerk h 271 Charles
- SLEEPER GEORGE E** architect 8 Underwood park h do
 See page 53
 " George E leather at Boston h West near Winter
 " Lucy M bookkeeper bds 271 Charles
 " William E traveling salesman h 271 Charles
- Sloan Genevieve at W W Co rms 144 Brown
 " John shoemaker rms 434 Moody
 " Nellie Mrs at W W Co rms 434 Moody
- Slonewhite Herbert machinist h 4 Maple terrace
- Sly Augustus B optician 142 Lowell h do
 " Walter J student bds 142 Lowell
- Small Annabell stenographer bds 50 Fiske
 " Charles E engineer h 84 Brown
 " David D fire escapes 3 Chamberlin ter h do
 " Ferdinand C at W W Co h 210 Brown
 " Gilbert draughtsman bds 428 Lexington
 " Helen stenographer bds 50 Fiske
 " John foreman r 102 Felton h 50 Fiske
- SMALL KORAN C** lawyer 15 Beacon Boston h 24 Grant
 st pl See page 13
 " Maria widow James bds 210 Brown

HATHAWAY'S BREAD

YOU HAVE USED IT FOR A GENERATION.

WHAT DO YOU THINK OF IT?

CHARLES E. HARDING & SON

Telephone Connection

35 Years' Experience

HARDWOOD FINISHING

Shop, 40 SPRUCE ST. Res., 151 CRESCENT ST., WALTHAM

WALTHAM [1914] DIRECTORY

357

Small

- “ Mary stenographer bds 50 Fiske
- “ William A bees 38 Washington av bds do
- Smalley Richard machinist h 17 Sun
- Smart Alfred C baker 583 Main h 580 do
- “ Ernest E at E H W Wks h 18 Fuller
- “ William H Dr rms 83 Cherry
- Smiedtgen Rudolph bookkeeper rms 7 Wellington
- Smiley Kenneth W milk 39 Bacon h 133 Ash
- “ Flora F Mrs at W W Co bds 133 Ash
- “ Nora F Mrs reporter 78 Moody h 39 Bacon
- Smith Abbie A h 67 Grant
- “ Abbie F widow Henry b 22 Harvard av
- “ Abby J b 108 Summer
- “ Adrian asst supt at Watertown rms 13 High
- “ Albert E electrician h 253 Ash
- “ Alberta A at W W Co bds 139 Adams
- “ Alexander R removed from city
- “ Alfred C pressman h 32 Chester av
- “ Alice B milliner bds 73 Gardner
- “ Alice L h 81 South
- “ Annie at W W Co rms 201 Ash
- “ Annie W bds 243 Linden
- “ Arthur C removed from city
- “ Arthur F at W W Co rms 148 Lowell
- “ Arthur G died January 24, 1912
- “ Arthur L conductor rms 991 Main
- “ Arthur P h 11 High [Charles F Smith Wyman
- “ Bertha L teacher of drawing public schools bds
- “ Bertram W clerk h 146 Hammond
- “ Bessie C bookkeeper b 25 Hammond [Watertown
- “ Bessie H teacher Jonathan B Bright school h at
- “ Carl electrician 212 Moody h at Boston
- “ Carl W expressman bds 44 Hall
- “ Catherine widow James h 272 River
- “ Charles W at W W Co h 22 Harvard av
- “ Charles C at W W Co bds 63 Cedar
- “ Charles F farmer h Wyman st
- “ Charles F (93 Vernon) removed from city
- “ Charles L insurance agent bds 261 Lowell
- “ Charles W at W W Co h 22 Harvard av
- “ Charlotte H teacher R E Robbins school h at N Camb
- “ Clinton chauffeur bds 3 Stratton ter
- “ Corydon S at W W Co rms 29 Maple
- “ C Elmer farmer bds Charles F Smith's Wyman st
- “ Dexter W salesman B h 261 Crescent

HATHAWAY'S BREAD**THE LEADER FOR 36 YEARS**

F. W. HINDS, Diamonds
 Successor to BURKE & HINDS
FINE WATCH, CLOCK AND JEWELRY REPAIRING
4 MOODY ST., WALTHAM

358

WALTHAM [1914] DIRECTORY

Smith

- “ Dudley carpenter h 4 Chester av
- “ Edgar carpenter bds 77 Cushing
- “ Edna E clerk W W Co bds 4 Tolman
- “ Edna M nurse bds 139 Adams
- “ Edward B carpenter 23 Auburn h do
- “ Edward P pres Waltham Co-op Bank h 46 Lincoln
- “ Edward S at W W Co h 27 Crafts
- “ Edwin M died July 18, 1912
- “ Edwin O removed to Rockland Mass
- “ Effie rms 36 Wadsworth av
- “ Elizabeth widow William B h 108 Vernon
- “ Ella J Mrs removed from city
- “ Ella M widow James G bds 16 Banks
- “ Ellen widow James h 180 Robbins
- “ Ellen L stenographer bds 180 Robbins
- “ Emma C bds 243 Linden
- “ Ethel M at W W Co rms 14 Auburn
- “ Eugene stenographer at Newton bds 272 River
- “ Eugene H real estate 180 Brown h do
- “ Eva widow George at W W Co h 23 Taylor
- “ Evelyn 750 Main bds do
- “ Everett W driver 600 Main rms 145 Brown
- “ Florence E stenographer bds 14 Auburn
- “ Forrest D removed to New York City
- “ Frances A Mrs bds 21 Newton
- “ Francis C market gardener 75 Lincoln h do
- “ Frank C market gardener 75 Lincoln bds do
- “ Frank P carpet layer B h 31 Crafts
- “ Frank S laborer h 29 Whitecomb
- “ Fred U machinist h 99 Pine
- “ George A h 243 Linden
- “ George E signal man B & M rms 92 Maple
- “ George H foreman J L T Mfg Co bds 15 Rich
- “ George Mason clerk J L T Mfg Co
- “ Georgianna B widow Everett removed from city
- “ Gideon H removed from city
- “ Grace C teacher bds 75 Lincoln
- “ Grace M nurse rms 30 Hammond
- “ Harry D clerk bds 261 Crescent
- “ Harry W paymaster W B & D Wks h 30 Appleton
- “ Hattie widow Herbert E bds 121 High
- “ Hattie widow William C b 25 Hammond
- “ Helen at W W Co rms 197 Adams
- “ Helen L music teacher 253 Ash bds do

Hathaway's Bread

**Known to all
 WELL - BRED
 People for over
 one-fourth of a
 Century**

HENRY MULDER PLUMBING AND HEATING

175 Prospect St., near Riverview, Waltham. Tel. Conn.

WALTHAM [1914] DIRECTORY

359

Smith

- “ Henry F at W W Co h 13 Alder
- “ Herman G inspector W W Co h 16 Banks
- “ Hilda domestic rms 13 Walnut
- “ Howard E at W W Co h 375 Chestnut
- “ Howard L electrician h 220 Brown
- “ Inez at W W Co rms 180 Brown
- “ Isabella widow James h 139 Adams
- “ James C carpenter rms 52 Taylor
- “ James F conductor h 29 Guinan
- “ James F foundryman h r 79 River
- “ Janette M matron Waltham Hospital bds do
- “ Jennie L bds 8 Common
- “ Jennie M h 8 Common suite 8
- “ Joe laborer h 4 Lawton place
- “ John at W W Co bds 272 River
- “ John clerk rms 12 Walnut
- “ John operative h Naviens et
- “ John F letter carrier 134 Moody h 66 Bedford
- “ John J bds 20 Middle
- “ Joseph tallyman 56 Felton bds 111 do
- “ Joseph H signalman B & M bds r 298 River
- “ Judson W foreman B h 121 High
- “ Katherine operative rms 15 Pine
- “ Kilby P printer h 97 Church
- “ Kleber J at W W Co h 75 High
- “ Laura P at W W Co bds 22 Harvard av
- “ Lena I at W W Co bds 146 Hammond
- “ Lewis E (L E Smith & Co) h 37 School
- “ Lewis M at E H W Wks h 139 Robbins
- “ Lovell carpenter rms 41 Walnut

SMITH L E & CO (Lewis E Smith) garage rear 91 Moody

See page 32

- “ Mabel and Edith teachers b 108 Vernon
- “ Margaret J clerk 135 Moody bds 63 Cedar
- “ Marie widow Alden h 790 Main
- “ Martin driver 390 Main h Newton
- “ Mary at W W Co rms 109 Chestnut
- “ Mary widow Harmon C h 44 Hall
- “ Mary widow Patrick h 20 Middle
- “ Mary A widow Horace E bds 261 Weston
- “ Mary E widow Elijah H h 481 Main
- “ Mary E Mrs removed from city
- “ Mary F h 46 Lincoln
- “ Mary F stenographer at Metz Co rms 82 Prospect
- “ Mary L died November 22, 1912

HATHAWAY'S BREAD

YOU HAVE USED IT FOR A GENERATION.

WHAT DO YOU THINK OF IT?

NEW ENGLAND COAL CO., WALTHAM, MASS.
BURN FULTON'S COAL
WE SELL THE JEDDO AND LATTIMER

360

WALTHAM [1914] DIRECTORY

Smith

- “ May S widow Herbert bds 41 Lawrence
- “ Mignon milliner rms 82 Chestnut suite 6
- “ Nathan E farmer h Lincoln near Lake
- “ Nellie E visitor Associated Charities B b 86 Central
- “ Olin L at W Co rms 20 Dexter
- “ Oliver C milkman bds 402 Lexington
- “ Peter clerk bds 272 River
- “ Peter L steam fitter h 40½ Prospect st av
- “ Raymah H asst 15 Moody bds 481 Main
- “ Raymond D clerk 907 Main b 16 Banks
- “ Raymond E carpenter bds 23 Auburn
- “ Raymond P h 101 Chestnut
- “ R Jeanette at W W Co h 434 Moody
- “ Samuel foreman h Varnum park off Dale
- “ Samuel F stenographer bds Samuel Smith's
- “ Sophia T died January 30, 1913
- “ Susan A housekeeper Charles F Smith Wyman st
- “ Susan E and Emma A h 17 School
- “ Susan H widow Nathan h Lincoln near Lake
- “ Susie S teacher R E Robbins school b Charles F
Smith's Wyman st
- “ S Olive widow George h 86 Central
- “ Thomas at W W Co h 63 Cedar
- “ Thomas H B tallyman 56 Felton bds 111 do
- “ Thomas J at Metz Co h 111 Felton
- “ Thomas J (176 Newton) died October 4, 1912
- “ Thomas P h 108 Summer
- “ Wallace W at W W Co h 339 Newton
- “ Walter H milk 402 Lexington h do
- “ Walter W machinist rms 237 Ash
- “ Weld I watchmaker h 30 Maple
- “ William machinist at W W Co h 89 Orange
- “ William B died Jan 5, 1913
- “ William C barber 641 Main h 94 Cedar
- “ William E at W W Co h 73 Gardner
- “ William E machinist h 14 Auburn
- “ William H fireman B & M h 21 Hartwell
- “ William H (144 Charles) died October 28, 1912
- “ William H P foreman W W Co h 363 Crescent
- “ William P removed to Boston
- “ W Everett machinist bds 12 Highland
- “ ——— mgr 213 Moody h at Somerville
- Smyth Amy G bookkeeper bds 194 Chestnut
- “ Edith K teacher bds 194 Chestnut [Chestnut
- “ John R fireman pumping sta No 1 off South h 194
- “ Lizett N bookkeeper 181 Moody h 194 Chestnut

HATHAWAY'S BREAD

THE LEADER FOR 36 YEARS

CHARLES E. HARDING & SON

Telephone Connection

35 Years' Experience

PAINTERS AND DECORATORS

Shop, 40 SPRUCE ST. Res., 151 CRESCENT ST., WALTHAM

WALTHAM [1914] DIRECTORY

361

Smyth

- " T Alexander watchmaker h 148 Lowell
 " Walter G watchmaker rms 28 Adams
 Snedeker James R clerk bds 61 Gardner
 " Rose M stenographer bds 61 Gardner
 " William A steam fitter h 61 Gardner
 " William A Jr salesman bds 61 Gardner
 Snell Annie M widow Charles E h 776 Main [h 766 do
 " Edward F mgr Buttrick Real Estate office 596 Main
 Snelling Samuel wood polisher h 113 Crescent
 Snow George C teacher drawing h 126 Brown
 " Hattie removed from city
 " Henry weaver bds 7 Lawton place
 " John H draftsman bds 126 Brown
 " Margaret widow Felix h 7 Lawton place
 " Mary E Mrs bds 31 Rich
 " Meritta at W W Co rms 270 Moody
 Snowdon Helen clerk rms 109 Chestnut
 Sogliero Joseph engineer h 109 Charles
 Solomakos George operative h 402 River
 " Theodore operative h 402 River
 Soloman James operative h 24 Fountain
 Somers Florence A teacher bds 85 Dale
 " Nat J men's furnishings 131½ Moody h at Camb
 " Ransom E teacher bds 85 Dale [Moody h 85 Dale
 " Robert B mgr Waltham Daily Free Press-Tribune 126
 Somerset Adolphus removed from city
 " Nelson L at W W Co h 90 Myrtle
 Somerville Jennie at W W Co rms 149 Brown
 Somes Charles P at W W Co rms 70 Chestnut
 " George L at W W Co rms 34 Moody
 Soule Henry W machinist B h 70 Lowell
 South Street Pumping Station end South R C
 Southwick Clarence I at W W Co h 422 Moody
 " Fred L watch maker h 18 Rumford av C P
 Souza George J electric plater h 47 Rich
 Sozanski Joseph S (United Window Cleaning Co) 47
 Moody h 13 Mechanic
 Sparrow Eugene C removed to Boston
 " George W bds 185 Weston
 Spaulding Annie at W W Co bds 38 Russell
 " Charles F consulting engineer h 487 Main
 " Eliza S widow Josiah h 120 Robbins
 " Esther teacher bds 38 Russell
 " Henry A machinist h 144 Weston
 " Herbert H at W W Co rms 120 Robbins

Hathaway's Bread

Known to all
 WELL - BRED
 People for over
 one-fourth of a
 Century

F. W. HINDS, Jeweler
 Successor to BURKE & HINDS
WATCHES, CLOCKS AND DIAMONDS
4 MOODY ST., WALTHAM

362

WALTHAM [1914] DIRECTORY

Spaulding

- “ Lizzie at W W Co bds 38 Russell [h do
- “ Nellie E widow Dexter M dressmaker 17 Elm suite 4
- “ Patrick E bucklemaker h 38 Russell
- Spear Josephine at W W Co bds 94 Adams
- “ Martha J widow Orra P h 18 Alder
- “ May at W W Co bds 18 Alder
- “ M Louisa clerk State House B h 12 Pleasant
- “ see Speir
- Spedding Annie widow Thomas h 64 Bacon
- “ Thomas clerk bds 64 Bacon
- Speir Grace M teacher bds 369 Bacon
- “ Robert foreman W W Co h 369 Bacon
- Spelman John N driver h 22 Calvary
- “ Michael machinist h 83 Exchange
- “ Patrick roofer h 14 John
- Spence Bros (Ernest and Thomas) bicycle and automob-
 iles supplies 8 Crescent
- “ Ernest (Spence Bros) 8 Crescent h 77 Cushing
- “ Thomas (Spence Bros) h 256 Calvary
- Spencer A Edson machinist W W Co h 399 Newton
- “ Celia M teacher High school bds 18 Harris
- “ Edward J clerk h 13 Mt Pleasant
- “ Ellen died May 2, 1912
- “ Fred A at Metz Co bds 14 Stearns
- “ G Walter removed from city
- “ Herbert T mgr 15 Elm h 34 Taylor
- “ Margaret widow Arthur C bds 213 Brown
- “ Ray S bookkeeper B b 18 Harris
- “ Richard hostler 30 Elm bds 79 Charles
- “ Sarah widow Mark F h 14 Stearns
- “ William C removed from city
- Spessotti Armando electrician h 84 Bacon
- Speth William J upholsterer 15 Elm h 77 Taylor
- Spicer Fred furniture mover h 187 Charles
- Spiegleberg Carl P mgr B bds 404 Moody
- “ Charles J treas Metz Co h 404 Moody
- Spillane Daniel S operative h 11 Spring
- Spilvia Fred carpenter 1040 Main h at Lexington
- Spinney Walter M machinist bds 66 South
- Spoettle Joseph at W W Co h 171½ Robbins [876½a do
- Spofford B Lewis mgr Waltham Hardware Co 876 Main h
- “ Carl S clerk 876 Main bds 876½a do
- “ Hiram S h Winter near West
- Spooner Carl at W W Co rms 66 Prospect
- “ Luna Mrs at W W Co h 49 Adams

HATHAWAY'S BREAD

YOU HAVE USED IT FOR A GENERATION.

WHAT DO YOU THINK OF IT?

HENRY MULDER PLUMBING AND HEATING

175 Prospect St., near Riverview, Waltham. Tel. Conn.

WALTHAM [1914] DIRECTORY

363

- Spring Arthur E machinist h 53 Alder
" Evelyn student bds 375 Main [Moody h 375 Main
" George F principal Waltham School of Business 6
Springer Arthur at W W Co h 153 Chestnut
Sproul Albert salesman rms 342 Moody
Spurling Edward removed from city
Spurr Bessie at W W Co rms 39 Chestnut
" Stanley O machinist A W T Co h 48¹/₂ Walnut
" William R h 32 Adams
Squarebriggs George H money clerk 600 Main h 20 Irving
Squires Alfred chauffeur bds 14 Charles
" Archie chauffeur bds 14 Charles
" Henry machinist bds 14 Charles
" Lewis machinist h 14 Charles
" Napoleon P chauffeur h 17 Charles
Stackpole Laura F housekeeper 30 Rich
" Martha A dressmaker b 30 Rich
Stafford Delia E removed to Kittery, Me
" Lydia E widow William bds 94 Chestnut
Stalford Thomas J motorman h 233 School.
Stamm Henry A knitter bds 302 Dale
" Mary widow h 302 Dale
Stanaway Anna I widow James bds 153 Myrtle
Standard Charcoal Co (J J McCarthy) 105 River
" Oil Co of New York r 60 Calvary
Standish Myles physician 256 Newbury B h 631 South R C
Stankard Alice I stenographer B bds 84 Pond
" Annie V clerk 109 Moody bds 84 Pond
" Fred bookkeeper bds 81 Exchange
" John F mason and contractor 6 Norumbega ter h do
" John Joseph removed to Waverley
" John J painter bds 82 Exchange
" John J plasterer h 97 Ash
" Katherine M stenographer B bds 84 Pond
" Martin F mason h 42 Lexington
" Mary housekeeper 84 Pond
" Mary C bds 6 Norumbega terrace
" Nora widow Martin h 81 Exchange
" Thomas F ball player bds 81 Exchange
" Thomas J mason h r 191 School
" Walter ball player bds 81 Exchange
Stanley Agnes E Mrs at W W Co rms 35 Beech
" Amelia H bds 27 Howard
" Bernard W at W W Co rms 4 Adams
" Charles E watchmaker h 55 Cherry
" David nickle plater h 46 South

HATHAWAY'S BREAD

THE LEADER FOR 36 YEARS

**TO GET THE BEST YOU WILL HAVE TO
BURN FULTON'S COAL**

Yard and Office, NEWTON ST., WALTHAM
Branch Office, 179 MOODY ST.

364

WALTHAM [1914] DIRECTORY

Stanley

- “ Ernest clockmaker h 181 Chestnut
- “ Florence M at W W Co bds 181 Chestnut
- “ Frank E h 39 Bacon
- “ Frederick baker h 150 Alder
- “ Frederick E reporter h 19 Elson rd
- “ Henry M at E H W Wks bds 46 South
- “ Herbert W clerk 694 Main rms 4 Daniels ct
- “ Ira W fish 869 Main h 167 Lexington
- “ Maude at W W Co rms 35 Beech
- “ M Alice teacher bds 55 Cherry

Stanton Edward operative bds 9 Whitcomb

- “ Edward pitman 1040 Main h 9 Whitecomb
- “ James machinist bds 9 Whitcomb
- “ William removed from city

Staples Estella B clerk B bds Ellison rd

- “ Frank D salesman bds 16 Vernon
- “ Henry B teller Waltham Savings Bank b Ellison rd
- “ Leroy S at W W Co h 113 Myrtle
- “ Mary H widow Francis W h 16 Vernon
- “ Ralph W rms 24 Wadsworth av
- “ William clerk rms 127 Crescent

Starbuck Alexander editor Waltham Daily Free Press-Tribune 126 Moody h 141 Weston

- “ G Franklin mechanical engineer bd. 141 Weston
- “ Walter F music teacher 141 Weston bds do

Stark Francis engineer B & M h 15 Norumbega ter

- “ John laborer h 10 Calvary [218½ Moody h 220 do
- “ John treas Stark Tool Co and Waltham Clock Co
- “ Merrick F mechanic bds 15 Norumbega terrace

STARK ROBERT M lawyer 621 Main rms J and K b 50 Pleasant See page 13

STARK TOOL CO John Stark treas mfrs precision bench lathes and watchmakers' tools 218½ Moody See page 6

Starmer Ada Mrs h 2 Francis

- “ William J blacksmith bds 2 Francis

Starr Elizabeth R widow Francis bds 313a Crescent

- “ Harry A clerk N E C Co bds 313a Crescent
- “ Hattie E stenographer bds 313a Crescent
- “ John S supt B h 313a Crescent

Staus Louise A at W W Co rms 46 Chestnut

Stavers George W machinist h 8 Dwight

Stead Joseph E at W W Co b 96 Chestnut

- “ Patrick h 274 River

Stearns Abbie L b 478 Main

Hathaway's Bread

Known to all
WELL - BRED
People for over
one-fourth of a
Century

CHARLES E. HARDING & SON

Telephone Connection

35 Years' Experience

HARDWOOD FINISHING

Shop, 40 SPRUCE ST. Res., 151 CRESCENT ST., WALTHAM

WALTHAM [1914] DIRECTORY

365

Stearns

- " Alfred B b Horace T Stearns', Trapelo rd
- " Alvin R clerk 234 Moody h 83 Plympton
- " Arba G at W W Co h 115 Chestnut
- " Charles A Jr at W W Co h 21 Lowell [Vernon
- " Charles Ephraim lawyer 505 Sears bldg Boston h 24
- " Cynthia R widow Charles A h 23 Lowell
- " Edward C at W W Co bds 21 Lowell
- " Eleanor H asst treas Waltham Laundry Co b 93 Alder
- " Emeline M widow William H h 71 Francis
- " Ephraim woolens 63 Summer B h 15 Vernon
- " Fanny G teacher b Horace T Stearns', Trapelo rd
- " Frank H clerk b Horace T Stearns', Trapelo rd
- " Frederick A dry goods B h 36 Harris
- " Frederick C student bds 478 Main
- " George A clerk B h 478 Main
- " George W builder 93 Alder h do
- " Henry O at W W Co h 206 Charles
- " Herbert L at W W Co bds 21 Lowell
- " Horace T bookkeeper h Trapelo rd
- " John W janitor Immanuel M E church h 11 Cushing
- " Joseph S salesman h 205 Linden
- " Lewis H at W W Co b 21 Lowell
- " Lizzie L bds Mrs Sarah A Stearns', Trapelo rd
- " Lois student bds 478 Main
- " Louise M teacher b Horace T Stearns', Trapelo rd
- " Mabel bookkeeper B bds 71 Francis
- " Mary C bds 67 Grant
- " Nathaniel A farmer h Trapelo rd
- " Otis T at W W Co h 159 Chestnut
- " Ruth at W W Co rms 127 Brown
- " Sarah A widow Amos h Trapelo rd
- " Watson h 67 Grant
- " William B farmer h Trapelo rd near Lexington
- " William H at W W Co h 71 Francis
- Stebbins Frank painter r 95 Moody b Charles cor Harvard
- Stebner Rudolph S laborer h 63 Dale
- Steede John caulker W W Works h 42 Harvard
- " Patrick molder h 274 River
- Steel Specialties Co washers and dies 56 Woerd av
- Steel-Brook Archie at W W Co rms 96 Alder
- " Susie at W W Co rms 59 High
- Steele Frank P driver h 214 Felton
- " James at W W Co h 913 Main
- " James attendant M S F M bds do
- " Richard asst city clerk rm 11 City Hall h 54 Rich

HATHAWAY'S BREAD

YOU HAVE USED IT FOR A GENERATION.

WHAT DO YOU THINK OF IT?

F. W. HINDS, Diamonds
 Successor to BURKE & HINDS
FINE WATCH, CLOCK AND JEWELRY REPAIRING
4 MOODY ST., WALTHAM

366

WALTHAM [1914] DIRECTORY

Steele

- “ Ruby F at W W Co bds 51 Wadsworth av
- “ Thomas removed to Winnipeg Manitoba
- Steeve Constance Mrs rms 64 Cherry
- “ Hilda at W W Co rms 64 Cherry
- Steeves Laura at W W Co bds 4 Chestnut st av
- Stefani Felice tailor 236 Moody h at W Newton
- STEINERT M & SONS CO** pianos 162 Boylston Boston
- See page 51
- Stephens Augustus W died Nov 22, 1912
- “ A W Mfg Co (Gertrude E Stephens) advertising novelties Newton cor Robbins
- “ Gertrude E (A W Stephens Mfg Co) h 30 Dexter
- Sterns Milton S student bds 205 Linden [Robbins
- Stetson Charles W mgr Kennedy & Co 105 Moody h 68
- “ Clarence V bookbinder h 31 Pine
- Stevens Abbie F widow Milton h 20 Riverview av C P
- “ Bridget widow John E removed from city
- “ Charles R at W W Co bds 21 Ash
- “ E Marion designer bds 17 Weston
- “ Frank removed from city
- “ Fred L job master W W Co h end Fiske avenue
- “ George E watchman h 49 High
- “ George H at E H W Wks h 29 Walnut
- “ Harry A restaurant 11 Pine rms 9 do
- “ Howard B electrician rms 258 Brown
- “ Howard T osteopath physician Locke bldg Moody cor Walnut bds 20 Riverview av C P
- “ Jason at W W Co h 48 Walnut [b 17 Weston
- “ Jennie E clerk at Registry of Deeds Middlesex County
- “ John F toolmaker rms 129 Brown
- “ Laura E clerk at W W Co bds 17 Weston
- “ Newell carpenter W W Co h 17 Weston
- “ Pauline at W W Co rms 364 Crescent
- “ Roy B student b 20 Riverview av C P
- “ Ruby at W W Co rms 134 Brown
- “ William E at W W Co h 21 Ash
- Stevenson Frank removed from city
- “ George F removed from city
- “ George R at W B & D Wks b 23½ Common
- “ John K bookkeeper bds 381 Main
- “ John M plumber h 8 Orange
- “ Lillian L music teacher bds 23½ Common
- “ Luther foreman h 381 Main
- “ Simeon died April 1, 1913
- “ Simeon J at W B & D Wks h 23½ Common

HATHAWAY'S BREAD

THE LEADER FOR 36 YEARS

HENRY MULDER PLUMBING AND HEATING

175 Prospect St., near Riverview, Waltham. Tel. Conn.

WALTHAM [1914] DIRECTORY

367

Stever Charles at W W Co rms 153 Adams

Stewart Annie bds 11 Chester avenue

“ Bessie A removed to Townsend

“ Charles b Francis J Stewart's Winter st

“ Chester E (S A Stewart & Co) bds 85 Hall

“ David baker 32 Oak bds 135 Alder [Boston

“ Edmund T teacher of drawing Evening school h at

“ Francis J farmer h off Winter near Lincoln line

“ George R removed from city

“ Gregor removed from city [h do

“ Henry gardener Cornelia Warren's Beaver cor Linden

“ Ida E at W W Co bds 94 Adams

“ James laborer h 240 Calvary [Morton

“ James A asst baggagemaster Waltham station b 43

“ James E rubberworker h 37 Myrtle

“ Joseph fireman h 135 Alder

“ J Norman (S A Stewart Co) bds 85 Hall

“ Margaret G at W W Co rms 334 Moody

“ Mary widow h 2 Jackson place

“ Percy h 74 Riverview av C P

“ Robert A machinist h 51 Chestnut

“ Robert C machinist h 195½ Newton

“ Ruby E at W W Co rms 159 Brown

“ Samuel A (S A Stewart Co) r 85 Hall h 85 do

“ Sarah widow James h Winter near Lincoln line

“ S A Co (Samuel A, Chester E and J Norman) ma-
chinists r 85 Hall

“ William A at W W Co bds 196 Brown

Stickney Caroline L widow Charles H h 248 Ash

“ Charles S watchman W S Co h 54 Chester av

“ Eliza teacher 750 Main h do [Main h 19 Wellington

“ Francis G asst cashier Waltham National Bank 637

“ George S foreman W S Co h 416 Moody

“ Horace J at W W Co h 27 Robbins

“ Judith D died August 21, 1912

“ Lucy J tailoress 694 Main h 27 Robbins

Stiles Fred Merritt physician 292 Moody h do

“ L Marguerite bds 292 Moody

Stimpson Abby widow Lemont bds 76 High

Stimson Frank removed from city

Stinson Barbara L bookkeeper 876 Main b 172 Adams

Stokes James driver 124 Moody

“ William foreman W W Co h 117 Alder

“ William A (Powers & Stokes) 363 Moody b 117 Alder

“ William W plumber 154 Moody h 53 Orange

Stone Alice J widow William H h 148 Brown

Hathaway's Bread

Known to all
WELL - BRED
People for over
one-fourth of a
Century

NEW ENGLAND COAL CO., WALTHAM, MASS.
BURN FULTON'S COAL
WE SELL THE JEDDO AND LATTIMER

368

WALTHAM [1914] DIRECTORY

Stone

- “ Alice L nurse 716 Main bds do [Adams
- “ Arthur L, M D milk inspector City Hall av b 148
- “ Charles driver h 88 Alder
- “ Charles F h Summer near Church
- “ Clara M widow George W bds 404 Moody
- “ Edith E teacher Chauncey Newhall school b 74 School
- “ Elizabeth widow Frederick M b Summer near Church
- “ Ella widow Edward A h Sibley rd near Weston
- “ Frank C machinist rms 66 Robbins
- “ George E salesman B h 342 Crescent
- “ George H driver 1295 Main bds do
- “ Hannah widow George K h 342 Crescent
- “ Howard L milkman 1295 Main h do
- “ James at W Water Wks
- “ James P plumber h 214 Newton
- “ Joseph C clerk bds 148 Adams
- “ Lizzie widow Henry h 25 Crafts
- “ Lottie H A clerk bds 55 Chester av
- “ Marion I bookkeeper bds 148 Adams
- “ Mary E music teacher 23 Fiske bds do
- “ Percival M asst treas b Summer near Church
- “ Ralph E b Charles F Stone's Summer near Church
- “ Raymond W clerk bds 214 Newton
- “ Walter J agent American and National Express Com-
 panies 600 Main h 74 School
- “ Walter M mechanical engineer b Summer n Church
- “ William B men's furnishings 694 Main h 28 Welling-
 ton
- “ William E police h 32 Hammond
- “ William H died June 16 1912
- “ William N salesman bds 344 Crescent
- Storer Arthur E bookkeeper 588 Main h 10 Prospect
- “ Eugene L at W W Co h 73 Brown
- “ John H real estate B h Beaver near Lyman
- “ Linwood W at W W Co rms 89 Myrtle
- Stott Elizabeth H at W W Co bds 44 Alder
- “ Madeline bds 68 Brown
- “ Thomas E watchmaker B h 68 Brown
- Stowe Charles S at W W Co h 310 Crescent
- Stowell George L at W W Co h 72 Orange
- “ Martha A died June 2 1913
- “ Mary E Mrs bds 72 Orange
- Stratton Carl L at W W Co h 11 Hartwell
- “ Earl machinist bds 82 Chestnut suite 2
- “ Frank L carpenter h 13 High

HATHAWAY'S BREAD

THE LEADER FOR 36 YEARS

FURNITURE REPAIRED AND RE-FINISHED
 35 Years' Experience Telephone Connection
CHARLES E. HARDING & SON
 Shop, 40 SPRUCE ST. Res., 151 CRESCENT ST., WALTHAM

WALTHAM [1914] DIRECTORY

369

Stratton

- “ Harry C salesman h 82 Chestnut suite 2
- “ Maud E at W W Co bds 88 Brown
- “ Stella Mrs at W W Co bds 15 Gordon
- “ Vivian bds 82 Chestnut suite 2
- Strauch Andrew** died March 3 1912
- “ Andrew estate tobacco and cigar mfrs 667 Main
- “ Fred A cigar maker 667 Main b 30 Hammond
- “ George H (Coolidge & Strauch) undertaker 200
 Moody and mgr 667 Main h 18 Fiske
- “ Margaret widow Andrew h 30 Hammond
- Streeter Harry P** at W W Co h 3 Hope av
- “ Jessie F Mrs bds 354 Newton
- “ Louis A at W W Co h 169 Adams
- Streitmater Anton** at W W Co rms 1145 Main
- Strem Charles O** auto maker h 28 Rumford av C P
- Strickland Clarence B** at W W Co rms 87 Ash
- “ George W at W W Co h 29 Crescent
- “ G W Mrs sec h 29 Crescent
- “ Samuel P physician 373 Moody h do
- “ William A removed from city [Prospect Hill av
- Strom Bessie** stenographer Boston Pencil Pointer Co b
- “ John tailor h 105 Chestnut
- “ Marie bookkeeper B bds 105 Chestnut
- Stromkvist William** at W W Co rms 88 Russell
- Strout Edward** rms 12 Taylor [12 Lowell
- “ Edwin H switchboard operator E E I Co Pine st rms
- “ George E architect 621 Main bds 566 do [town
- Strum Era G** telephone operator 16 Spring b at Water-
- Stuart Edwin S** rem from city
- “ George at Metz Co h 219 Moody [view] av C P
- “ Percy L, N E agent Mutual Transit Co h 74 River-
- “ Sarah L widow James H h 157 Crescent
- Stubbles Earl V** at E H W Wks h 48 Turner
- Stuckie Elsie Mrs** at W W Co h 25 Orange
- “ Fritz h 25 Orange
- Studholm Joseph H** at E H W Wks h 22 Hammer
- Studivan Robert** motorman rms 91 Chestnut
- Stuer Joseph** aeroplane builder bds 5 Cushing
- Sturtevant Florence** at W W Co bds 91 Chestnut
- “ Henry B coachman 559 Main b do
- Stuve Constance Mrs** at W W Co rms 64 Cherry
- “ Gudrim at W W Co rms 64 Cherry
- “ Hilda at W W Co rms 64 Cherry
- Sucos Louis S** weaver h 2 Lawton place
- Sudhalter Archie** clerk 41 Moody bds 141 South

HATHAWAY'S BREAD

YOU HAVE USED IT FOR A GENERATION.

WHAT DO YOU THINK OF IT?

F. W. HINDS, Jeweler
 Successor to BURKE & HINDS
WATCHES, CLOCKS AND DIAMONDS
4 MOODY ST., WALTHAM

370

WALTHAM [1914] DIRECTORY

Sudhalter

- " Nathan provisions 41 Moody h 141 South
- Sugden Alice bookkeeper W W Co h 82 Chestnut
- Sulkin Max bicycles 7 Felton h 13 Williams
- Sullivan Alice L nurse bds 716 Main
- " Annie nurse h 62 Charles
- " Arthur F at Metz Co bds 116 Charles
- " Bridget died February 15 1913
- " Catherine h 62 Charles
- " Catherine A at W W Co bds 15 Pearl
- " Charles F machinist h 20 Russell
- " Chrysostom bowling alley 13 Crescent bds 54 Fiske
- " Daniel J mgr 124 Moody rms 33 Spruce
- " Fred A at Metz Co bds 194 Adams
- " Gertrude F clerk 109 Moody bds 54 Fiske
- " James C at W E W Co h 41 Hammond
- " John baker h 10 Benefit
- " John A crossing tender h 23 Castle
- " John G teamster h 20 Common
- " John J gateman Moody st crossing h at N Cambridge
- " Julia at W W Co bds 94 Adams
- " Julia rms 37 Cushing
- " Leo electrician bds 54 Fiske
- " Lillian E widow Philip h 356 Moody
- " Margaret L teacher bds 242 River
- " Margaret T nurse rms 105 Plympton
- " Mary h 62 Charles
- " Mary widow Daniel h 116 Charles
- " Mary widow John h 20 Russell
- " Mary E widow Timothy h 54 Fiske
- " Matthew asst supt Metz Co bds 20 Russell
- " May at W W Co bds 20 Common
- " Perry O watchmaker h 32 Dartmouth
- " Stephen at Metz Co h 12 Lexington
- " Sullivan laborer bds 57 Oak
- " Thomas J salesman bds 54 Fiske
- " Timothy died July 23 1912
- " Timothy J commission broker h 162 Dale
- " Timothy J sexton St Charles church h 37 Cushing
- " Winnie at E H W Wks bds 20 Common
- Sulloyway Lucinda widow Velorious bds 150 Weston
- " Maud H at W W Co bds 150 Weston
- " Velorious V died Sept 19 1912
- Sumner Bertha A Mrs h 173 Willow
- " Carrie widow Alson R h 28 Beech
- " Frank auto salesman h 16 Gilbert

HATHAWAY'S BREAD

THE LEADER FOR 36 YEARS

HENRY MULDER PLUMBING AND HEATING

175 Prospect St., near Riverview, Waltham. Tel. Conn.

WALTHAM [1914] DIRECTORY

371

Summer

- “ Olin painter bds 28 Beech
Sundberg August machinist bds 57 Orange
“ Hugo painter bds 57 Orange
Sunderhauf David removed from city
Sundin Joseph at W W Co h 91 Orange
Sundquist Carl O at W W Co h 349 Moody
“ Elis at W W Co h 50 Myrtle
“ Esther at W W Co bds 50 Myrtle
“ Fred at W W Co bds 42 Myrtle
Sunter John E at E H W Wks h 195 Robbins
Superintendent of Schools Office, High School Building
“ of Streets, office Pond opp Castle [rear 102 Felton
Superior Carborundum Wheel Co, M F Cunningham mgr
Surett Louis A lineman 16 Spring h 22 Sun
Surette Dominic at W W Co bds 5 Noonan
“ Jessie operative rms 168 Moody
“ Vivian widow Gude h 5 Noonan
Sutcliffe Grace widow Ellis h 29 Whitecomb
Sutherland ——— Mrs rms 53 Walnut
Sutter Lewis moulder bds 196 Chestnut
Sutton Charles J clerk h 164 River
“ George D dial maker h 28 Liberty
“ Joseph M at W B & D Wks h 28 Liberty
“ Joseph M Jr produce 66 Hammond h do
Swain Eugene H prop Waltham Horological school and
watch mfr 78 Crescent h 245 Main
“ Henry E traveling salesman W H School b 245 Main
Swallow Bertha at W W Co b 25 Highland
“ Etta widow Hedley V bds 25 Highland
“ Louisa at W W Co bds 25 Highland [High
Swan Charles H (C H Swan & Co) grocer 189 Moody h 57
SWAN C H & CO (Charles H Swan) grocers 189 Moody
See page 43
“ Edward N h 25 Prentis
“ Frank E at W W Co rms engine house Moody
“ Mary B widow Ernest A h 10 Cushing
Swanson Arthur at W W Co rms 14 Spruce
“ Carl at Metz Co h 27 Myrtle
“ Claus A at W W Co h Lund near railroad
“ John car inspector h 42 Curtis
“ Margaret S at W W Co h 32 Rumford av C P
“ Oswald at W W Co bds 32 Rumford av C P
“ Victor E bucklemaker h 32 Rumford av C P
Swanton George F at W W Co b Hastings av
“ George W painter h Hastings av

Hathaway's Bread

Known to all
WELL - BRED
People for over
one-fourth of a
Century

**NEW ENGLAND COAL CO., WALTHAM
BURN FULTON'S COAL**

Yard & Office, NEWTON ST. Branch Office, 179 MOODY ST.

372

WALTHAM [1914] DIRECTORY

Swanton

- “ J Albert at W W Co b 8 Prospect
- “ Sadie G at W W Co b Hastings av
- “ William hostler 30 Elm
- “ William J stableman h 19 Sun
- Swartz Morris dyer h 9 Felton
- Swasey Ella h 30 Common
- Sweeney Arthur laborer rms 33 Taylor
- “ John E laborer b 40 Williams
- “ John J grocer 75 Charles h 79 do
- “ Joseph P driver b 4 Mack's court
- “ Peter laborer h 40 Williams
- “ Peter operative h 4 Mack's court
- “ Peter P clerk 75 Charles bds 79 do
- “ Thomas H candymaker h 23½ Clinton
- “ Thomas W variety b 23½ Clinton
- “ William C painter h r 152 School
- “ William F helper b r 152 School
- “ see McSweeney
- Sweet Elinor stenographer rms 21 School [School
- “ Emily P teacher Samuel D Warren school rms 21
- “ Frederick bookkeeper h 339 River
- “ Frederick B painter h 341 River
- Sweetser Arthur E clerk h Hollace cor Waverley
- Swett Augustine G agent h 31 Adams
- “ Clarence W at W W Co h 184 Brown
- “ Gladys I clerk B bds 189 Brown
- “ Laura at W W Co h 184 Brown
- “ Lillian M widow Freeman C h 189 Brown
- “ Harry machinist b 31 Adams [Wadsworth av
- “ Rollins H clerk overseers of poor, City Hall h 29
- Swift Carroll at W W Co bds 31 Lord
- “ George A engineer h 21 Crafts
- “ Orville W at W W Co h 31 Lord
- “ Stanley C student bds 31 Lord
- “ & Co western dressed beef 20 Felton
- Swindells Joseph h 42 Floyd
- Swingle Fred A mgr 145 Moody b 18 Chestnut
- Sykes John M sub letter carrier h 51 Wadsworth av
- Sylvander Carl bucklemaker rms 396 Moody
- Sylvester Edward E died May 28 1913
- “ William at W W Co rms 186 Robbins
- Symmes Sarah E widow Thomas h 30 Robbins
- Syrett Robert W at W W Co b 261 Ash
- Systrom Walter coppersmith h 184 Chestnut

HATHAWAY'S BREAD

YOU HAVE USED IT FOR A GENERATION.

WHAT DO YOU THINK OF IT?

CHARLES E. HARDING & SON

Telephone Connection

35 Years' Experience

HARDWOOD FINISHING

Shop, 40 SPRUCE ST. Res., 151 CRESCENT ST., WALTHAM

WALTHAM [1914] DIRECTORY

373

- Taber George R b 33 Harris
" George W machinist h 182 Ash
Tabor Aubrey W student b 18 Liberty
" Harry at W W Co b 18 Liberty
" Leslie chauffeur b 18 Liberty
" Wintworth H undertaker and furniture 567 Main h
18 Liberty [dent Bowling Alleys Walnut cor Moody
Taft Bros (Harry C and Clayton H Taft Jr) props Presi-
" Clayton H Jr (Taft Bros) and at W W Co h 41 Derby
" Emma J widow Clayton H bds 4 Adams
" Harry C (Taft Bros) and at W W Co h 10 Crafts
Talbot Louis B dialcutter h 211 Ash
Tamlyn Beverley motorman h 27 Francis
Tampas Peter operative h 422 River
Tanfarni Mary widow h 52 Williams
Tanzilli Laura Mrs dressmaker 28 Cushing h do
" Louis barber 6 Crescent rms 28 Cushing
Tapley Eunice E widow David G bds 69 Cherry
" Grace G at W W Co b 69 Cherry
Tapply Fannie widow Thomas removed to Newton
" George S at W W Co h 89 Maple
Taranto Angelo laborer h 19 McKenn
" Nafrio operative h 717 Main
" Stephen laborer h 57 Felton
Tarbell Mary A died Feb 2 1912
Tarbox Lyman H rem from city
Tarpay Bridget widow Patrick h 91 Willow
" Martin sub letter carrier b 165 Summer
" Michael machinist b 91 Willow
" Patrick C letter carrier h 165 Summer
" Patrick H machinist b 91 Willow
Tasker Edward M jeweler h 95 Russell
" Walter machinist h 227 South
Tatian Frank H barber 353 Moody rms 152 Chestnut
Taubert Henry J florist 12 Moody h 43 Lowell
Taunto John operative h 22 Water
Taylor Annie E widow John A b 3 Moody
" Bernard clerk rms 27 School
" Bert D carpenter h 35 Dartmouth
" Burton rem from city
" Charles H teacher 78 Crescent h 4 Adams
" Charles L rem to Kendal Green
" Edmund B died March 20 1912
" Emma L widow Frank B h 48 Derby
" Ernest at E H W Wks h 120 Lowell
" Ernest B dentist 681 Main rm 5 h Ellison rd

HATHAWAY'S BREAD**THE LEADER FOR 36 YEARS**

F. W. HINDS, Diamonds
 Successor to BURKE & HINDS
FINE WATCH, CLOCK AND JEWELRY REPAIRING
4 MOODY ST., WALTHAM

374

WALTHAM [1914] DIRECTORY

Taylor

- “ Esther E widow Edward T h 32 Adams
- “ Esther R b 115 Robbins
- “ Flora Mrs h 81 Oak
- “ George W clerk R M S h 9 Harvard av
- “ Harold W electrical engineer b 48 Derby
- “ James M carpenter b 46 Washington av
- “ Jennie at W W Co b 46 Washington av
- “ Jennie stenographer B bds r 16 Harvard av
- “ John driver Elm cor Benefit bds 81 Oak
- “ John W finisher E H W Wks h 185 Ash
- “ Joseph B (Taylor & Percival) stoves hardware etc
154 Moody h 307 Bacon
- “ Joseph T blacksmith h 115 Robbins
- “ Martha A widow Thomas h 185 Ash
- “ Mary A student bds 120 Lowell
- “ Mary A widow Edmund B b 81 South
- “ Mary E died Feb 19 1913
- “ Mary J widow Andrew b 130 South
- “ May L at E H W Wks b 130 South
- “ Mildred C clerk Metz Co b 9 Harvard av
- “ Minnie G milliner h 598 Main suite 1
- “ M Florence at W W Co b 130 South
- “ Norman rem from city
- “ Raymond L steamfitter b 35 Dartmouth
- “ Roy A physician 266 Moody h do
- “ Royce clerk 56 Felton b 75 Maple
- “ Samuel at B Mfg Co h 2 Fiske ct
- “ Samuel operative h r 16 Harvard av
- “ Samuel S mgr 91 Moody h at W Newton
- “ W Edward steam fitter h 62 Myrtle
- TAYLOR & PERCIVAL** (Joseph B Taylor and Augustus S Percival) hardware stoves kitchen furnishings etc 154 Moody See page 18
- Tehinlinger Tarkis cook 659 Main rms Central st
- Tebbetts Abbie L widow Clarence h 104 Summer
- “ Fred C vice pres 115 Bacon h Ellison rd
- Tedstone Walter rem from city
- Teed Lawson shipper b 3 Stratton ter
- Teel Charles H farmer b Trapelo rd near Smith
- “ Warren T farmer b Trapelo rd near Smith [ant
- Teele Arthur P lawyer 159 Devonshire B h 27 Pleasant
- “ Gardner A clerk h 15 Palmer
- “ Louis G real estate b 15 Palmer
- “ Mary P widow John O h 108 Summer

Hathaway's Bread

Known to all
 WELL - BRED
 People for over
 one-fourth of a
 Century

HENRY MULDER PLUMBING AND HEATING

175 Prospect St., near Riverview, Waltham. Tel. Conn.

WALTHAM [1914] DIRECTORY

375

Teele

- “ Nicholas bucklemaker rms 39 Highland
Telfer Clarence R salesman 118 Bacon b 29 Church
“ George H at W W Co h 55 Brown
“ Helen M widow Robert h 16 Whitney av
Templar Robert foreman J L T Mfg Co h 54 Bedford
Temple Bertha S bds 19 Townsend
“ Charles W bds 14 Crafts
“ Susan died March 9 1912
“ Theron W dentist 637 Main rm 7 h 19 Townsend
Tenanty Edward J machinist bds 53 Calvary
“ James fanmaker b r 53 Calvary
“ John F at W W Co b r 53 Calvary
“ Rose widow Michael h r 53 Calvary
Tenney Frank E carpenter h 178 Chestnut
Tennyson Hugh weaver h 130 Felton
Terbuqukolog Peter operative h 422 River
Terrell William J roofer 10 Felton h 17 Chester av
Terrins William woodturner 56 Felton h at Somerville
Terrio Alexander blacksmith h 53 Bedford
“ John bookkeeper rms 53 Bedford
“ Joseph M bookkeeper bds 53 Bedford
Terrose Luigi barber 360 Moody b 129 do
Terzian Nishan tailor 176 Moody b 99 Central
Thayer Harry B wool Boston h Clark lane
Theatre Spa confectionery 216 Moody
Theodore Alex operative h 83 Charles
Therriault Elizabeth Mrs rubberworker h 21 Central
“ Philip foreman Metz Co h Central
“ Vital automobiles h 19 Central
Therrien Victor E at W W Co b 92 Pleasant
Therrio Mary at W W Co rms 63 Maple
Thibeault Gideon laborer h 426 River
“ Harry laborer N & W G L Co h 426 River
“ Oliver W rem from city
Thibodeau Flora Mrs h 16 Palmer
“ Gertrude M stenographer bds 16 Palmer
“ Helen E stenographer 16 Spring b 16 Palmer
“ John bucklemaker rms 81 Ash
“ Mertie b 16 Palmer
“ William A at W W Co bds 16 Palmer
Thiland Chris at W W Co bds 81 Maple
Thin Robert conductor rms 21 Weston
Thing Raymond B driver rear 60 Calvary h Peirce
Thodoris Charles laborer h 14 Lawton place
Thomas Anastatia A Mrs grocer 40 Fiske av h do

HATHAWAY'S BREAD

YOU HAVE USED IT FOR A GENERATION.

WHAT DO YOU THINK OF IT?

NEW ENGLAND COAL CO., WALTHAM, MASS.
BURN FULTON'S COAL
WE SELL THE JEDDO AND LATTIMER

376

WALTHAM [1914] DIRECTORY

Thomas

- " Annie bookkeeper E H W Wks b 114 Taylor
- " Annie B bds 36 Cushing
- " Benjamin clerk 709 Main rms 13 High
- " Bert C at W W Co h 26 Fuller
- " Bertha E bds 99 Adams
- " Catherine housekeeper 114 Taylor
- " Catherine widow John h 114 Taylor
- " Charles at W W Co bds 35 Maple
- " Corinne bookkeeper b 25 Cushing
- " Cynthia widow Martin h 25 Cushing
- " Edgar at E H W Wks b 227 Robbins
- " Ernestine M teacher rms 25 Cushing
- " Frances E b 99 Adams
- " George D rem to Arlington Heights
- " Harrison C machinist h 27a Hammond
- " Hester H widow Melzar h 26 Wadsworth avenue
- " Irving L asst foreman W W Co h 61 Lowell
- " John B clerk 195 Hammond h 99 Adams
- " Joseph clerk h 40 Fiske av
- " Lottie M at W W Co bds 26 Wadsworth av
- " Marion clerk bds 25 Cushing
- " Marion L nurse bds 42 Crescent
- " Mary at W W Co rms 7 Chestnut
- " Ralph machinist b 7 Auburn ter
- " Reginald D salesman b 357 Crescent
- " Sherman T machinist W W Co h 7 Auburn ter
- " Thankful T widow Martin h 36 Cushing
- " William A music teacher 99 Adams b do

Thombs Carrie dressmaker rms 29 Taylor

- " Eva L bds 94 Adams
- " LeRoy C at W W Co rms 175 Brown

Thompson Albert M driver h 336 Warren

- " Alberto F bookkeeper B h 174 Brown
- " Alice at W W Co bds 14 Hammer
- " Alice M editress B bds 76 High
- " Amos D at W W Co h Lexington cor Lake
- " Annie at W W Co bds 65 Cushing
- " Arthur machinist rms 170 Lowell
- " Arthur H painter h 4 Tolman
- " Bruce at W W Co rms 170 Lowell
- " Carrie Mrs at W W Co rms 170 Lowell
- " Catherine L shipper Elm cor Benefit bds 112 Bacon
- " Charles G at W W Co b 507 Main
- " Charles L at W W Co rms 180 Lowell
- " Clara H teacher Evening school h at W Newton

HATHAWAY'S BREAD

THE LEADER FOR 36 YEARS

CHARLES E. HARDING & SON

Telephone Connection

35 Years' Experience

PAINTERS AND DECORATORS

Shop, 40 SPRUCE ST. Res., 151 CRESCENT ST., WALTHAM

WALTHAM [1914] DIRECTORY

377

Thompson

- “ Edmond B watchmaker h 40 Chestnut
- “ Ernest M at W W Co bds 69 Alder
- “ Evans John electroplater h 223 Brown
- “ Francis W bds 12 Exchange
- “ Frank E at W W Co h 69 Alder [High h do
- “ Frederick I teacher 78 Crescent and engraver 78
- “ George E machinist h 111 High
- “ Gladys at W W Co rms 64 Cherry
- “ Hattie at W W Co bds 21 Crafts
- “ Helen B at W W Co bds 209 Ash
- “ Herbert E artist h 780 Lexington

THOMPSON H L CO The K M Cahoon mgr pianos 231
Moody See page 55

- “ Irene F telephone operator 16 Spring b at W Newton
 - “ James A machinist rms 154 Ash
 - “ James W bleacher h 209 Ash
 - “ James W Jr b 209 Ash
 - “ John foreman W W Co rms 44 High
 - “ John F at W E W Co bds 112 Bacon
 - “ John J car cleaner h 14 Hammer
 - “ John J Jr stenographer bds 14 Hammer
 - “ John R farm hand George H Doty's Forest st bds do
 - “ John T wheelmaker b 112 Bacon
 - “ Joseph M B I at W W Co h 71 Brown
 - “ Lena Mrs at W W Co rms 104 Adams
 - “ Marcellina widow bds 104 Adams
 - “ Mary A housekeeper 12 Exchange
 - “ Oscar H at W W Co h 24 Cherry
 - “ Raymond E police h 55 Fairmount av
 - “ Rebecca at W W Co bds 122 Adams
 - “ Robert H chair caner bds 112 Bacon
 - “ Robert Jr cotton inspector B Mfg Co h 507 Main
 - “ Thomas laborer b 8 Elm
 - “ Thomas Jr operative b r 160 Newton
 - “ Walter C dentist 128 Moody rm 5 h 770 Lexington
 - “ William A brakeman B & M b 14 Hammer
 - “ William H machinist h 4 Harvard place
 - “ William H machinist h 76 High
 - “ William J city laborer h 112 Bacon
- Thomson** Annie M at W W Co bds 209 Ash
- “ Eliza M widow David M rem from city
 - “ Florence at W W Co bds 59 Ash
 - “ Judson L Mfg Co rivet mfrs off South R C

THORNBURG BENJAMIN F lawyer 128 Moody rm 4 and
53 State Boston h 164 Myrtle See page 12

Hathaway's Bread

Known to all
WELL - BRED
People for over
one-fourth of a
Century

F. W. HINDS, Jeweler
 Successor to BURKE & HINDS
WATCHES, CLOCKS AND DIAMONDS
4 MOODY ST., WALTHAM

378

WALTHAM [1914] DIRECTORY

Thornburg

- “ George W prop C P Brass Foundry h 147 Myrtle
- “ Guy iron molder h 104 Alder
- Thornton M Alice widow John bds 190 $\frac{1}{2}$ Adams
- Thorpe Seth machinist h 44 Alder
- Threllfall Ann widow Robert h 295 Crescent
 - “ John machinist bds 295 Crescent
 - “ Robert E machinist bds 295 Crescent
- Thurston Carrie L at W W Co rms 175 Brown
 - “ Harold E at W W Co h 724 Lexington
 - “ Martha widow Albert h 58 Robbins
 - “ Martha P at W W Co b 58 Robbins
 - “ Winnie at W W Co bds 324 Newton
- Tibbetts Laura widow Imlah removed from city
 - “ Liva nurse rms 10 Alder
 - “ Margaret Mrs laundress h 326 Moody
 - “ Mertie removed from city
 - “ Ralph A removed from city
- Tickton Daniel L news agent Waltham R R station and
 prop 705 Main h 313 School
- Tickton's Pharmacy Inc (A Noll) druggists 705 Main
- Tierney Amelia at W W Co rms 14 Calvary
 - “ Dennis operative b 30 Harvard
 - “ John J machinist h Centre cor Massasoit ct
 - “ John P driver h 20 Friend
 - “ Joseph F machinist W W Co h 155 Summer
 - “ Michael P florist h 235 River
- Tilton Ralph L at W W Co h 206 Brown
- Timmins Thomas J gardener h Waverley Oaks rd
- Timmons Hattie laundress rms 101 Crescent
- Tingberg Carl F clerk rms 3 Bellevue avenue
- Tingman Albin watchman B Mfg Co h 9 Oak
- Tinker Addie F widow Law h 74 Taylor
 - “ Ethel D stenographer b 1 Harding av
 - “ Laroy D foreman 157 High h 68 Church
- Tipping Frank compositor Music Hall av h 177 Summer
- Titcomb James P clerk 161 Moody h 44 Bedford
- Titefsky Samuel A at W W Co h 258 Brown
- Titus Llewellyn-J electrician bds 100 School
 - “ Oscar at W W Co rms 130 Ash
 - “ Wendell clerk B rms 130 Ash
- Tobey Frank laborer rms 153 Adams
- Todd Bessie E removed to Maine
 - “ Frederick W at W W Co h 17 Washington av
- Toher Ella E Mrs bds 108 Summer
 - “ Stephen A insurance agent h 3 Gibbs ct

HATHAWAY'S BREAD

YOU HAVE USED IT FOR A GENERATION.

WHAT DO YOU THINK OF IT?

HENRY MULDER PLUMBING AND HEATING

175 Prospect St., near Riverview, Waltham. Tel. Conn.

WALTHAM [1914] DIRECTORY 379

- Tolman John A clerk h 922 Main
“ Mansfield photographer 681 Main rm 21 bds 922 Main
Tomao Francesco weaver h r 32 Charles
Tomaso Frank laborer h 27 Felton
Tomlin Alfred died April 29 1913
“ Arthur F knitter b 5 Auburn ter
“ Charles H at W W Co b 5 Auburn ter
“ Edwin G jeweler b 63 Myrtle
“ George knitter h 5 Auburn ter
“ Georgie Mrs forelady 131 Lexington b 4 Lexington ter
“ William treas American Knitting Co h 5 Woodlawn
avenue
TOMLINSON CHARLES S carpenter and builder rear 8
Union h 50 Adams See page 24
“ Enoch at W W Co rms 219 Moody
“ Harold A tool maker A W T Co b 348 Moody
“ Walter E at Metz Co h 51 Charles
Tompkins Albert W salesman h 47 Banks
“ Allen clerk rms 87 Ash
“ May clerk 111 Moody b 80 High
“ Sarah A widow Albert W h 80 High [Ellison rd
Tonkin John C teacher manual training public schools h 13
Toohey Daniel J removed to Cambridge
“ Hugh machinist h 70 Oak
“ Michael J machinist W B & D Wks h 210 River
“ William J molder b 210 River
Toomey Daniel D builder Barnes near Sycamore h do
Topping Mary A bds 356 Moody
Tormey John J at B Mfg Co b 13 Ripley
“ Mary A dressmaker 13 Ripley h do
“ Michael J laborer b 13 Ripley
“ Peter H steam fitter b 13 Ripley
Torrop Noel H insurance agent h 107 Plympton
Torsleff Bertha E bds 230 Lowell
“ Edna L clerk bds 230 Lowell
“ Herbert W laundry agent h 230 Lowell
Totten David G machinist A W T Co h 328 Newton
“ Gladys housekeeper 88 Bacon
“ Harry H driver 74 Bacon h 88 do
“ John h 70 Bacon
TOTTEN JOHN & SONS (John L Totten) ice dealers 74
Bacon See page 42
“ John L (J Totten & Sons) ice 74 Bacon h 287 School
“ Leslie C h 51 Prospect
“ William died August 31 1912 [Myrtle h do
Tourtellotte Georgianna C widow Charles dressmaker 58

HATHAWAY'S BREAD

THE LEADER FOR 36 YEARS

**TO GET THE BEST YOU WILL HAVE TO
BURN FULTON'S COAL**

Yard and Office, NEWTON ST., WALTHAM
Branch Office, 179 MOODY ST.

380

WALTHAM [1914] DIRECTORY

- Towan Joseph G h 241 Lowell
 " Julia A widow James H h 248 Main
 Tower Maude at W W Co rms 166 Ash [Moody
 " Zealous B (Newton St Pharmacy) 213 Newton h 169
 Towers Margaret at W W Co b 23 Washington av
 Towle Eugene A at W W Co h 91 Vernon
 " Mary F widow Frank b 21 Hartwell
 " William H rem from city
 Town Robert F rivetmaker h 2 Smith ct
 Towne Albert N salesman b Prospect Hill av
 " Edwin C student b Prospect Hill av
 " Ernest H watchman h 6 Castle
 " Frank T restaurant h 1 Chestnut st av
 " Fred operative h 2 Smith ct
 " Selwyn machinist at Button Works h at Watertown
TOWNE WARREN N stationery newspapers etc and cir-
 culating library 229 Moody h Prospect Hill av See
 page 25
 " William H stoves bds 21 Appleton
 Townsend Edna bds 395 Lexington
 " Henry machinist W W Co h 61 Maple
 " Lindley J photographer h 106 Church
 Tracey Agatha b 266 River
 " Daniel J h 185 Willow
 " Edward at W B & D Wks h 124 Willow
 " James F carpenter h 31 Clinton
 " James J driver h 266 River
 " John J (M A Tracey & Co) 179 Willow b 155 Bright
 " John W police h 452 Moody
 " Michael A (M A Tracey & Co) h 284 River
 " M A & Co (Michael A and John J Tracey) grocers
 177 to 179 Willow
 " Nora at W W Co b 124 Willow
 " Peter J police h 158 Main
 Tracy Estella student rms 321 Crescent
 " Harriet L widow Charles E h 82 Robbins
 " Lewis G foreman D & F Mfg Co h 566 Main
 " Thomas A provisions 64 Charles h 26 Fiske
 Tradd George rem from city
 Trainor Ambrose B rem from city
 " Annie at W W Co b 418 Main
 " Dennis painter h Pine cor Elm
 " Eliza at W W Co b 1 Fuller
 " Emma b 1 Fuller
 " Genevieve clerk B b. 418 Main
 " George J carpenter b 25 Plympton

Hathaway's Bread

Known to all
WELL - BRED
People for over
one-fourth of a
Century

CHARLES E. HARDING & SON

Telephone Connection

35 Years' Experience

HARDWOOD FINISHING

Shop, 40 SPRUCE ST. Res., 151 CRESCENT ST., WALTHAM

WALTHAM [1914] DIRECTORY

381

Trainer

- " Harry P lawyer 418 Main b do
- " James F clerk 121 Moody rms 33 Crescent [Russell
- " James F (Campbell & Trainer) 162 Moody h 20
- " John h 1 Fuller
- " Mary b 1 Fuller
- " Mary widow Patrick h 418 Main
- " Mary B b 418 Main
- " Patrick died May 29 1913
- Tranity Esther at W W Co rms 74 Taylor
- Trask Flora rem from city
- " Guy W station agent Stony Brook b 6 Willow
- " Maria widow Samuel B b 262 Lowell
- " Robert A station agent B & M h 85 Grant
- " Wallace A motorman h 120 Myrtle
- Travaglia Gaetano fruit 629 Main h 181 Newton
- Travaglione Vincenzo baker 67 Charles h do
- Travis Arthur E springmaker W W Co and reporter
126 Moody h 5 Derby
- Traynor George carpenter b 25 Plympton
- Treat Frances E h 26 Harvard
- Trecartin Ida widow Fred E rms 49 Brown
- " Marion at W W Co rms 49 Brown
- Trefry Franklin T driver W L Co h 188 Ash
- Trevett Dora Mrs saleswoman 202 Moody h 49 Cherry
- " Lucien H engineer Prospect n Bellevue h 49 Cherry
- Trickett Elton at W W Co rms 139 Adams
- Trider Eva at W W Co b 80 Prospect
- " George H at W W Co h 80 Prospect
- " George H Jr clockmaker b 80 Prospect
- Trimmer Thomas C at E H W Wks h 860 Main
- Troke Morrard laborer h 23 Clinton
- Trombley Joseph J tailor 601 Main h do
- " Wilfred P tailor 126 Prospect rms 590 Main
- Troope Harold L newspaper man B h 100 Myrtle
- Trott Headly R at W W Co rms 8 Adams [Forest st
- Troumbouros John farm hand b George Colitas' off
- Trow Hannah J widow Edward L b 16 Appleton
- " Louis H clerk b 16 Appleton
- Troxell Martha J Mrs h 450 Moody
- Troy John F rem to Kingston Mass
- Trudeau Edmonde D teamster h 19 Brown av
- " Henry J clerk 199 Moody b 201 do
- TRUDEAU JOSEPH A** hardware 199 Moody h 201 do
- See page 20
- " Leonel J machinist b 41 Hall

HATHAWAY'S BREAD

YOU HAVE USED IT FOR A GENERATION.

WHAT DO YOU THINK OF IT?

F. W. HINDS, Diamonds
 Successor to BURKE & HINDS
FINE WATCH, CLOCK AND JEWELRY REPAIRING
4 MOODY ST., WALTHAM

382

WALTHAM [1914] DIRECTORY

Trudeau

- “ Orville J clerk 199 Moody h 19 Brown’s av
- Trudo Eugene F foreman 56 Felton h 5 Summer av
- True Charles F extracts 100 Chestnut rms 98 do
- “ Guy L foreman N & W G L Co h 50 Myrtle
- “ Viola F at W W Co rms 57 High
- “ Will B engineer pumping station off South h do
- Truelove Amy stenographer b 126 Ash
- “ Minnie b 126 Ash
- “ Thomas at W W Co h 126 Ash
- “ William at W W Co h 43 Walnut
- Trueworthy Ralph at W W Co h 4 Walnut
- “ Susie rem from city
- Tryner Ada at W W Co rms 115 High
- Tubbs Frank A electrician h 80 Myrtle [Green
- Tucker Alice L teacher Evening school h at Kendal
- “ Barbara widow William seamstress h 20 Woerd av
- “ Lucy Mrs rem from city
- “ Luther L at E H W Wks h 259 South
- Tufts Allan B h 36 Francis
- “ Christie M student b 378 Moody
- “ Hartley A at W W Co h 98 Myrtle
- “ Nathan A lawyer 681 Main rm 1 h 802 do
- Tuite Elizabeth M b 202 Dale
- “ James A laundryman h 43 Pine
- “ Margaret E housekeeper 202 Dale
- “ Mary A at W W Co h 202 Dale
- “ Patrick F clerk 157 Moody h 144 School
- Tully James J mgr Scenic Theatre h 17 Elm
- “ Thomas L V police h 34 Fiske
- Tumilty Catherine widow James H h 13 Castle
- “ Henry J stenographer B b 13 Castle
- “ James H died June 26 1913
- “ John J stenographer b 13 Castle
- Tuohy Thomas laborer h 183 Grove
- Turco Francis driver h 61 Lexington
- Turcotte Joseph machinist b 53 Bedford
- “ Louis machinist b 53 Bedford
- Turner Charles S at W W Co h 70 Ash
- “ Danforth F at W W Co rms 67 Chestnut
- “ Edith M widow Benjamin F h 910 Main
- “ George at Metz Co h 66 Robbins
- “ George A machinist h 66 Robbins
- “ George C at W W Co h 85 Taylor
- “ George W h 10 Myrtle
- “ Hallett R at Metz Co b 121 Chestnut

HATHAWAY’S BREAD

THE LEADER FOR 36 YEARS

HENRY MULDER PLUMBING AND HEATING

175 Prospect St., near Riverview, Waltham. Tel. Conn.

WALTHAM [1914] DIRECTORY

383

Turner

- " Henry A clerk 117 Moody rms 107 Crescent
- " James fireman h 121 Chestnut
- " Joseph conductor rms 50 Russell
- " Nathaniel W at W W Co h 17 Leonard
- " Paul C at W W Co h 10 Myrtle
- " Robert N rem from city
- " Wilberforce driver h 64 Lowell
- " Wilfred B clerk h Anderson ter
- Turney Edna L milliner b 24a Myrtle
- " Ella M dressmaker b 24a Myrtle
- " Thomas H paper hanger h 24a Myrtle
- Turpin Annie A Mrs dressmaker 32 High h do
- " Marguerite E dressmaker b 32 High
- " May M dressmaker bds 32 High
- Tuthill Charles L foreman W W Co h 163 Brown
- " Clara stenographer B bds 349 Moody
- " George W buyer 135 Moody h 349 do
- Tuttle Annie at W W Co rms 35 Washington av
- " Bridget widow h 5 Pratt av
- " Charles J draughtsman 157 High h 235 Robbins
- " Dora at W W Co rms 35 Washington av
- " Ellen widow William h 5 Pratt avenue
- " Frank H chauffeur h 375 Crescent
- " George guide rms 5 Pratt av
- " George E at W W Co h 20 Robbins
- " G Raymond student b 945 Main
- " Hiram E secretary Waltham Board of Trade 637
Main rm 4 rms Moody street fire station [cord
- " Horace (Horace Tuttle & Co) 44 Charles h at Con-
- " Horace & Co (Horace Tuttle) sales stable 44
Charles
- " Minnie M widow George I rms 945 Main
- Twigg Horace C (Williams & Twigg Co) 882 Main h
21 Wellington
- Twitchell Alfa E widow Fred L h 51 Charles
- TWO BROTHERS** tailors (Simeon G Nersesian) 653
Main See page 39
- Tyce Leroy E painter b 32 Cherry
- Tyler Brenton E at W W Co b 23 Lowell
- " Elizabeth widow Joseph b 94 Central
- " George A jewelry b 94 Central
- " George R mason rms 43 Lexington
- " Joseph plumber b 94 Central
- " Lucy A widow Sidney b 23 Lowell
- " Winifred M at W W Co b 23 Lowell

Hathaway's Bread

Known to all
WELL - BRED
People for over
one-fourth of a
Century

NEW ENGLAND COAL CO., WALTHAM, MASS.
BURN FULTON'S COAL
WE SELL THE JEDDO AND LATTIMER

384

WALTHAM [1914] DIRECTORY

Tyrell Agnes dressmaker 39 Lexington bds do

“ Rose clerk rms 13 Walnut

Tyrer Peter A salesman h 12 Leonard

Tyter Mary at W W Co rms 11 Cushing

Uhlin Carl at W W Co b 1½ Bellevue

“ Hjalmer G watch worker h 82½ Robbins

Ulett Carolyn D rem from city

“ George A salesman 118 Bacon h 140 Weston

Umina Barthelo rem from city

Underwood Abbie C housekeeper 1130 Main

“ Caroline M widow Moses h 469 Moody

“ Clayton operative rms 25 Cushing

“ Inez rem to Clinton Mass

Unick John foundryman bds 70 Oak

UNITED WINDOW CLEANING CO J S Sozanski prop

47 Moody See page 35

Upham Arthur W at W W Co b 55 Brown

“ Charles L paper hanger h 46 Alder

“ Frank M h 112 School

“ George H at W W Co b 46 Alder

“ Herbert E at W W Co h 55 Brown

“ Laura I widow Charles H b 46 Alder

“ Lydia A bds 21 Newton

“ Warren D carpenter bds 34 Russell

“ W Frederick died Feb 20 1912

Upton Catherine Mrs h 86 Exchange

“ George D driver 25 Moody rms Kirwins et

“ Phoebe widow George h 84 Cherry

Urmston May widow Levi R rem from city

“ William H rem from city

Urpin Paul D restaurant 166 Moody rms 170 do

“ Paul R helper 154 Moody rms 170 do

Urquhart Annie Mrs h 52 Adams

“ Daniel b 566 Main

“ George T plumber b 52 Adams

“ Grace M at W W Co b 52 Adams

“ Harold A at W W Co b 52 Adams

“ John H plumber h 50 Adams

Uvezian Stephen A at W W Co rms 82 Chestnut suite 4

Vahey Martin P private sec B h 162 Chestnut

“ Michael B laundry agent h 135 Charles

Vail John M foreman Newton cor Robbins h at Newton

Valenti Guiseppe operative h 39a Calvary

Valley Edward operative rms 33 Taylor

HATHAWAY'S BREAD

THE LEADER FOR 36 YEARS

FURNITURE REPAIRED AND RE-FINISHED	
35 Years' Experience	Telephone Connection
CHARLES E. HARDING & SON	
Shop, 40 SPRUCE ST.	Res., 151 CRESCENT ST., WALTHAM

Valley

- “ William at W W Co h 359½ Moody
- Vallieres Frank bucklemaker h r 92 Central
- Vanania Antonio operative h 25 Calvary
- Vanaulen Marjory boarding house 36 Russell
- VanCor Mary Mrs h 3 Jackson pl
- VanDemark Otis E janitor High school h 197 Chestnut
- Vandermaec Alexander L (Vandermaec & Frost) h 25 Curtis
- VANDERMACE & FROST** (Alexander L Vandermaec and Albert T Frost) electricians 212 Moody See page 73
- VanderWoerd Charles h 39 Hammond
- “ Annette L Mrs baker 895 Main h 39 Hammond
- VanDerWyk Henry Jr mgr r 60 Calvary h 12 Harvard
- “ Henry D clerk r 60 Calvary bds 12 Harvard
- “ Herman cigars 129 Moody and piano tuner 280 do h do
- “ Roy at J L T Mfg Co h 10 Hammer
- “ William S cabinet maker h Moody cor Robbins
- VanDeusen Herbert at W W Co rms 87 Brown
- VanOrne Cornelius J painter b 109 Chestnut
- VanWart Mary E widow William S h 345 Moody
- “ Ralph machinist rms 63 Orange
- “ Roy E salesman h 12 Hammer
- Varley Edwin C student b 74 Robbins
- “ Julia weaver h 21 Stearns
- “ Mary weaver h 21 Stearns
- “ Patrick E hairdresser 236 Moody h 74 Robbins
- Varney Emma J manicure 3 Moody rm 12 rms do
- “ George W foreman 735 Main b 749 do
- “ William S job printer r 33 Spruce rms 240 Moody
- Varnum Carroll F at Metz Co h 403 Crescent
- “ Corey at Metz Co bds 403 Crescent
- “ Edward P died March 14 1913
- “ William B Mrs, Varnum park off Dale
- Varrell Maria widow John P bds 139 Brown
- Vasquezi Onofrio machinist h 3 Wall
- Vaughan Benjamin E electrician b 240 Ash
- “ Charles F stenographer Motor Specialties Co h at Lexington [h 240 Ash
- “ Edwin H stock keeper Newton & Watertown G L Co
- “ Hollis B clerk 83 Moody bds 240 Ash
- “ James P driver r 60 Calvary h 77 Dale
- “ William T harness maker 733 Main h 42 Turner
- VAUGHN ROBERT L** piano and furniture mover 31 Spruce h do See page 33

HATHAWAY'S BREAD

**YOU HAVE USED IT FOR A GENERATION.
WHAT DO YOU THINK OF IT?**

F. W. HINDS, Jeweler
 Successor to BURKE & HINDS
WATCHES, CLOCKS AND DIAMONDS
4 MOODY ST., WALTHAM

386

WALTHAM [1914] DIRECTORY

- Vautour John D machinist h 13 Pine
 Velegris Angelo grocer 194 Willow h do
 Veneziano Alphonso operative h 91 Felton
 " Joseph weaver h 41 Calvary
 Venner Susan B died February 8 1913
 Veno Albert clerk bds 104 Harvard
 " Alfred J carpenter h r 110 Bacon
 " Alfred S laborer b 145 Felton
 " Augustus tool sharpener 727 Main h 47 Guinan
 " Blair painter bds 104 Harvard
 " Clifford H tallyman 118 Bacon
 " Edward foreman rms 166 Ash
 " Emanuel bucklemaker h 304 River
 " Ernest chauffeur h 3 Grant place
 " Fred B driver b 167 School
 " Herbert C agent bds 26 Orchard av
 " John P A carpenter h 100 Church
 " Joseph driver b 167 School
 " Joseph L switchman B & M h 14a Fern
 " Mary widow Fred h 167 School
 " Mary C at W W Co bds 47 Guinan
 " Philip T laborer h 104 Harvard
 " Samuel A carpenter h 26 Orchard av
 Ventrina Frank helper 56 Felton bds at Newton
 Verhillen Joseph operative h 110 Central
 Verplast Frederick weighing machine mfr h 145 Dale
 Verrill Marcia E widow John P b 139 Brown
 " Nathaniel P clerk h 597 Main
 Viavi Co 10 Spruce
 Vibert Mabel M at W W Co rms 58 Myrtle
 Vickerson George B shoemaker 357a Moody b 20 Fuller
 " George O shoemaker 357a Moody h 20 Fuller
 " Mary at W W Co rms 108½ Prospect
 " Winifred saleswoman b 20 Fuller
 Vienneau Emerant widow Andrew h 92 Central
 " Frank S laborer h 304 River
 " Jennie bds 92 Central
 Viles Charles L died Feb 22 1913
 " Charles M milk 35 Fiske h do
 " Clara W widow Charles L h 43 Howard
 " Daniel F (Daniel F Viles & Co) also pres and treas
 W S Co h 17 Pond [ton] insurance 637 Main rm 9
 " Daniel F & Co (Daniel F Viles and Wallace S Dut-
 " Edgar F mgr Waltham Screw Co h Lexington bey
 Lake
 " Ellen M h Lincoln near Smith

HATHAWAY'S BREAD

THE LEADER FOR 36 YEARS

HENRY MULDER PLUMBING AND HEATING

175 Prospect St., near Riverview, Waltham. Tel. Conn.

WALTHAM [1914] DIRECTORY

387

Viles

- “ Emily b 159 Summer
- “ Fred R farmer h Locust near Winter
- “ Jonas farmer h Lincoln near Smith
- “ Mary E bds Locust near Winter
- “ Nathan R farmer h Locust near Winter
- “ Walter S engraver W W Co h 168 Lexington
- Vinal Alice H widow Frank M dressmaker h 239 Charles
- “ Charles W foreman W W Co h 18 Crafts
- “ Earle W at W W Co h 400 Moody
- “ Edith F bds 67 Adams
- “ Ezra at W W Co b 239 Charles
- “ Herbert C (Fisher & Vinal Jewel Co) b 67 Adams
- “ L Whittemore at W W Co h 400 Moody
- “ Mary P widow George F h 67 Adams
- “ Sadie C bookkeeper at W W Co b 18 Crafts
- “ Winnfred M 78 Crescent b 67 Adams
- Vincent Albert machinist h 64 Robbins
- “ Almon W removed to Boston
- “ Charles F rem from city
- “ George R painter h 221½ Moody
- “ George T at W W Co rms 35 Cherry
- “ Jane at W W Co bds 25 Charles
- “ Merton L printer h 249 Bacon
- “ Walter H salesman B b 52 Chester av
- Vinini John laborer h 109 Central
- VINTON HARDWARE CO** (Thomas C Vinton) hardware, paints, oils, etc 92-94 Moody See page 20
- “ Harvey machinist rms 124 Adams [Rich
- “ Thomas C (Vinton Hardware Co) 92-94 Moody h 47a
- Vintrulli Mark lineman h 156 School
- Viscounte Alfred P decorator rms 46 Howard
- “ Cora H widow Vincent h 46 Howard
- “ William A clerk rms 46 Howard
- Vito Ricciato laborer h 217 Newton
- Vogel Margaret Mrs h 2 Colby av
- Volert Theodore driver 1241 Main bds do
- von Kamecke Henry clerk 203 Moody bds 28 Cushing
- “ Theodore H traveling salesman b 34 Cushing
- “ Thomas machinist bds 34 Cushing
- Vosburgh Clarence D driver r 60 Calvary h 51 Myrtle
- Voy Alice at W W Co rms 356 Moody
- Vradenburg Everette S clerk h 144c Hammond
- “ Frank G clerk B b 16 Grant place
- “ Thomas H engineer B & M h 16 Grant pl

Hathaway's Bread

Known to all
WELL - BRED
People for over
one-fourth of a
Century

NEW ENGLAND COAL CO., WALTHAM
BURN FULTON'S COAL

Yard & Office, NEWTON ST. Branch Office, 179 MOODY ST.

388

WALTHAM [1914] DIRECTORY

- Waddington Albert machinist A W T Co b 63 Pine
 " Alexander foreman A W Tool Co h 63 Pine
 " Gertrude A bookkeeper b 63 Pine
 " Humphrey rms 21 Lowell
 " William E master mechanic h 172 Chestnut
 Wade Charles conductor b 28 Palmer
 " Hatty laundress rms 334 Moody
 Wadsworth Harry clerk 84 Moody h at Lowell
 Wagner Grace D at W W Co rms 14 Wadsworth av
 " Jesse Rev h 122 Brown
 " Thomas G builder h 225 Charles
 " Thomas H builder b 225 Charles
 Wahlberg Sigrid teacher M S F M bds do
 Waite Roy clerk b 3 Stratton ter
 " Susan E Mrs bookkeeper A M Eaton's h 74 School
 Wakefield G Herbert optician 225 Moody h do
 " Wilbur B collector h 15 Washington av
 " Wilbur F finisher W W Co b 15 Washington av
 Walch George motorman rms 64 School
 Walcott Edmund S conductor B & M h 86 Cherry
 " Herbert L machinist h 109 Cushing
 " May E at W W Co b 86 Cherry
 Waldmeyer Adele M teacher at Newton b 10 Beech
 " Mary widow Augustus h 10 Beech
 Waldron Catherine at W W Co b 545 Main
 " George H at W W Co h 27 Chester av
 " Gladys H trained nurse b 27 Chester av
 " Mary E ladies' hair goods 3 Moody rm 31 rms do
 " Patrick b 545 Main
 Wales Maria widow Jonathan bds 33 Adams
 " Thomas B pres Co-operative Mfg Co, Bedford st h
 at Brookline [h at Newtonville
 " Thomas B Jr treas Co-operative Mfg Co Bedford st
 " Thomas B 3rd bookkeeper Co-operative Mfg Co
 Bedford st bds at Newtonville [Willow
 Walker Albert L voice culture and organ teacher b 57
 " Albert L at W C Co h 46 Hall
 " Alice Mrs h 339 Bacon
 " Anna widow Duncan bds 21 Newton
 " Charles A clerk bds 47 Willow [ton
 " Edward A real estate 637 Main rm 12 h 340 Lexing-
 " Edward H h 13 Walnut
 " Elizabeth b 57 Willow
 " Elizabeth H Mrs bakery 13 Walnut h do
 " Ellen M Mrs nurse rms 33 Adams
 " Francis I machinist h 68 Stow

HATHAWAY'S BREAD

YOU HAVE USED IT FOR A GENERATION.

WHAT DO YOU THINK OF IT?

CHARLES E. HARDING & SON

Telephone Connection

35 Years' Experience

HARDWOOD FINISHING

Shop, 40 SPRUCE ST. Res., 151 CRESCENT ST., WALTHAM

WALTHAM [1914] DIRECTORY

389

Walker

- “ George A at W W Co rms 387 Moody
- “ H Bert painter h 2 Highland av
- “ Ida B bookkeeper B b 47 Willow
- “ Isaac crossing tender Moody st b 16 Francis
- “ John L watchman B Mfg Co h 47 Willow
- “ John M milkman h 17 Willow
- “ Joshua M rem to Westford Mass
- “ Lilie housekeeper 47 Willow
- “ Mabel clerk P O 134 Moody b 47 Willow
- “ Margaret widow Isham b 185 Adams
- “ May Mrs at W W Co rms 199 Adams
- “ Melville machinist h 103½ Adams
- “ Melville C at W W Co h 7 Fuller
- “ Meredith at Grove Hill Dairy h 57 Willow
- “ Orrin H finisher h 19 Farwell
- “ Rachel nurse b 716 Main
- “ Samuel E supt M & B St Ry h 16 Francis
- “ Walter M at W B & D Wks h 282 River
- Wall Charles bds 145 Adams
- “ Charles H watchman W W Co h 145 Adams
- “ George E h 17 Derby
- “ Harriet H widow James F b 4 Adams
- “ Helen F bookkeeper b 4 Adams
- “ James driver 33 Moody h 57 Oak
- “ Mary J b 7 Dartmouth
- “ Michael yardman 33 Moody b Oak st
- “ Nellie M bookkeeper 161 Moody h 4 Adams
- “ Sarah A principal Seth Bemis school h W Newton
- “ Seth G carpenter h 60 Cherry
- Wallace Anna M physician M S F M bds do
- “ Elizabeth A died Sept 8 1912
- “ George E at W W Co h end Yetten ter
- “ Helen at W W Co rms 22 High
- “ Helen A (Wallace & Co) rms 8 Common suite 9
- “ Lewis R towerman B & M h 24 Morton
- “ Martha W widow Edwin A dressmaker rear 26
Lexington h do
- “ William rms 15 Lowell
- “ William P soap mfr h 4 Daniels place
- WALLACE & CO** (Helen A Wallace and Stella M Kimball) dry goods 696 Main See page 35
- Wallingford Maude E Mrs clerk 2 Moody h 562 Main
- WALLINGFORD RICHARD N** optician 2 Moody h
562 Main See page 9
- Wallis Eunice P widow Horace b 19 Howard

HATHAWAY'S BREAD**THE LEADER FOR 36 YEARS**

F. W. HINDS, Diamonds
 Successor to BURKE & HINDS
FINE WATCH, CLOCK AND JEWELRY REPAIRING
4 MOODY ST., WALTHAM

390

WALTHAM [1914] DIRECTORY

Wallis

- “ Frederick A engineer D & F Mfg Co h Foundry av
- “ Grace E teacher b 19 Howard
- “ Horace E salesman 719 Main h 19 Howard
- “ Lottie Mrs h 147 Crescent
- “ William operative rms 15 Lowell
- Wally Annie A at W W Co rms 334 Moody
- “ Francis at W W Co h 192 Adams
- “ Theresa at W W Co rms 334 Moody
- Walsh Agnes clerk W W Co b 191 High
- “ Arthur mason b 52 Massasoit
- “ Beatrice T clerk Metz Co h at Natick
- “ Carrie N widow F William h Violet Hill Lincoln st
- “ Catherine widow Michael b 53 Myrtle
- “ Christopher laborer b 39 Taylor
- “ Edward blacksmith rms 170 Moody
- “ Edward J blacksmith 737 Main h 170 Moody
- “ Edward J rem from city
- “ Eliza J widow Peter D h 233a Moody
- “ Elizabeth weaver b 48 Oak
- “ Francis X traveling salesman h 52 Pine
- “ Frederick A painter h 147 Ash
- “ Gertrude rem to Waverley
- “ Gertrude M bookkeeper 210 Moody b at W Newton
- “ Harry T clerk b 101 High
- “ Henry N carpenter h 39 Cutter
- “ James M driver h 76 Exchange
- “ James W yardman r 60 Calvary b 191 High
- “ John driver 70 Calvary b 191 High
- “ John (mason) rem from city
- “ John E driver 70 Calvary h 191 High
- “ John J produce and grocer 210 Chestnut h do
- “ John J shipper h 58 Rich
- “ John M machinist b 191 High
- “ John T laborer h r 56 Calvary
- “ Joseph apprentice rms 6 Castle
- “ Joseph foreman Metz Co
- “ J Joseph machinist b 52 Massasoit
- “ Margaret widow David b 155 Bright
- “ Mary J nurse b 26 Floyd
- “ Mathew laborer h 9 Charles st av
- “ Michael driver h 174 Newton
- “ Michael G at W W Co b 24 Russell
- “ Nellie at W W Co h r 28 Clinton
- “ Patrick died Feb 19 1913
- “ Patrick B janitor h 21 School

Hathaway's Bread

Known to all
 WELL - BRED
 People for over
 one-fourth of a
 Century

HENRY MULDER PLUMBING AND HEATING

175 Prospect St., near Riverview, Waltham. Tel. Conn.

WALTHAM [1914] DIRECTORY

391

Walsh

- “ Peter D dry goods h 233a Moody [Taylor
- “ Peter J Rev pastor St Charles R C church h 50
- “ Robert R machinist h 96 Newton
- “ Stephen blacksmith h 38½ Bacon
- “ Thomas J milk end School av h do
- “ Walter A real estate B b 233a Moody
- “ William apprentice b 4 Castle
- “ William chauffeur b 55 Walnut
- “ William J stenographer B h 9 Barton
- “ William P painter h 175 River
- “ see Welch and Welsh

Walter Charlotte at W W Co. rms 51 Brown

WALTERS GEORGE F lawyer 128 Moody rm 4 h 85
Orange See page 12

“ Prof G F dancing teacher h 85 Orange

Waltham Animal Aid Society 11 Church [Lowell

“ Auto Exchange (Elmer E Jennison) Myrtle corner

“ Baby Hospital r 755 Main

“ Bleachery and Dye Works, River opp Willow

“ Board of Health, City Hall

“ Board of Trade 637 Main rm 4 [factory Woerd av

“ Boat & Canoe Co James G Burgin mgr office and

“ Bottling Co 263 and 265 River

“ Canoe Club, Woerd av near Crescent park

“ Christian Union 42 Crescent

WALTHAM CHURCH ORGAN FACTORY E W Lane
prop 1041 Main See page 36

“ City Home, H H Bumford supt South beyond Mt
Feake Cemetery

WALTHAM CLOCK CO Thomas W Shepherd mgr clock
mfrs 218½ Moody See page 8

WALTHAM COAL CO Fred P Rutter pres and mgr
office 633 Main yard and elevator Elm and 384
Main See front cover

“ Contagious Hospital end Hope avenue

WALTHAM CO-OPERATIVE BANK E P Smith pres
Charles E Getchell vice pres Earl F Caswell treas
National Bank bldg 637 Main rm 3 See page 10

“ Crockery Store (C F Hunt) 719 Main

“ Daily Free Press-Tribune, Alexander Starbuck editor
R B Somers mgr 126 Moody

“ Day Nursery Inc 96 School

WALTHAM EMERY WHEEL CO 113 and 115 Bacon
See page 4

HATHAWAY'S BREAD

YOU HAVE USED IT FOR A GENERATION.

WHAT DO YOU THINK OF IT?

NEW ENGLAND COAL CO., WALTHAM, MASS.
BURN FULTON'S COAL
WE SELL THE JEDDO AND LATTIMER

392

WALTHAM [1914] DIRECTORY

- WALTHAM EVENING NEWS** The C A Pierce & Co
 78 Moody See page 33
- WALTHAM FORGE** (John J Davoek) Gifford av r 21
 Crescent See page 28
- WALTHAM FOUNDRY CO** (Anthony A Curtin and J
 Milton Kilgore) mfrs of iron, aluminum and
 composition castings 71 and 73 Felton See page 4
 " Free Public Bathing House, Moody south end bridge
- WALTHAM HARDWARE CO Inc** (B L Spofford)
 hardware 876 Main See page 20
 " Horological School, E H Swain prop 78 Crescent
 " Hospital Janette M Smith matron, Hope av
- WALTHAM ICE CO** Peterson & Son props Riverview
 pl corner Prospect near Riverview station See
 page 43
 " Industrial School for Watchmaking (Raymond S
 Bicknell) 3 Moody rm 29
- WALTHAM JEWELRY CO** (Edward E Hardy) 227
 Moody See page 9
- WALTHAM LAUNDRY CO** Samuel D Elmore treas
 Walter M Whitehill mgr 21 Crescent See opp
- WALTHAM MACHINE WORKS** Ellis & Sanderson
 props Newton corner Cutter See page 3
 " Marble & Granite Works (William F Hassett) 161
 Prospect
 " Maternity Hospital 17 Hope avenue
- WALTHAM MICROMETER DIAL GAUGE CO** Frank
 E Randall prop, mfrs of gauges r 248 Ash See
 page 29
- WALTHAM NATIONAL BANK** Henry P Buncher
 cashier 637 Main See page 11
 " Pest House off South beyond City Home
 " Post Office, Charles J Shepard supt 134 Moody
 " Public Library, Orlando C Davis librarian 15 Moody
 " Publishing Co 126 Moody
 " Registry for Nurses 716 Main
 " Republican City Committee 621 Main
- WALTHAM SAVINGS BANK** George R Beal treas
 702 Main See page 11
 " School for Girls, Lexington near Beaver [6 Moody
 " School of Business The, George F Spring principal
 " School of Music (Edward A Rand) 56 Maple
 " Screw Co screw mfrs, Daniel F Viles treas George
 F Bailey supt Rumford av, Crescent park
 " Sewer Dept yard 5 Hope avenue

HATHAWAY'S BREAD

THE LEADER FOR 36 YEARS

A Common Sense Talk

WITH YOU ABOUT YOUR
LAUNDRY WORK

Individual Service and Co- Operation our Strong Points

Waltham Laundry Co.

CAREFUL
LAUNDERING



PROMPT
DELIVERIES

FOR MAN OR WOMAN A GOOD LAUNDRY is a necessity! ¶ Choose it carefully, for it means much to you. How many people thoughtlessly entrust expensive custom-made shirts or delicate household linens and lingerie to the first person who solicits a trial! ¶ You should be just as careful in selecting the laundry which will do your work as you would be in deciding where you will purchase your provisions. ¶ Absolute cleanliness, good light and ventilation, intelligent, careful employees, and the most modern mechanical equipment are the principal features of an efficient, SAFE laundry. ¶ The average laundry pays little heed to individual requests from its customers. ¶ Your requests and your instructions are what we want if we are to do your laundry. That is why we furnish our customers with a pad of lists designed especially for them to note their individual requirements. These features appealing to you, why not telephone us to-day? *Waltham 990.*

The other side of this sheet will give you some idea of the extent of our delivery service

CITIES AND TOWNS
in which we or our
Agents make regular
Collections and De-
liveries.

Allston
Arlington
Athol
Auburndale
Ayer
Back Bay
Bedford
Belmont
Boston
Brighton
Brockton
Brookline
Cambridge
Chestnut Hill
Cochituate
Concord
Fitchburg
Greenville, N. H.
Groton
Kendal Green
Lexington
Lincoln
Littleton
Medford
Mt. Auburn
Natick
Needham
Newtons
Roberts
Saxonville
Shirley
Somerville
Sudbury
Waban
Waltham
Watertown
Waverley
Wayland
Wellesley
Westford
Weston
West Newton

Ours is Not an Ordinary Laundry

WE CAN SHOW YOU *NOW*
the reason we make this statement.

- ¶ This list of cities and towns covered by our delivery service is unusually extensive.
- ¶ The best of residents in these localities *must get good results from us*, week after week, or they could not be induced to deal with a concern twenty, thirty or even forty miles distant from them.
- ¶ These same people have patiently experimented with ordinary local laundries and have finally learned that uniformly good laundering is obtainable only in a thoroughly equipped modern establishment like ours.
- ¶ *Remember*, please, the personal element enters into good laundering just as much as in other large industries. Call us by telephone or write us, explaining your laundry needs or troubles and we shall gladly advise you, even though you may not wish to disturb your present arrangements. Telephone *Waltham 990*.
- ¶ Some interesting laundry details appear on the other side of this sheet.

Waltham Laundry Co.

CHARLES E. HARDING & SON

Telephone Connection

35 Years' Experience

PAINTERS AND DECORATORS

Shop, 40 SPRUCE ST.

Res., 151 CRESCENT ST., WALTHAM

WALTHAM [1914] DIRECTORY 393

WALTHAM STEAM CARPET CLEANING & UP- HOLSTERING CO A C Payson prop 15 Crescent

See page 35

" Tallow Co Walter C Dennison mgr r 158 Lexington

" Theatre 216 Moody

" Training School for Nurses r 750 Main

WALTHAM TRAP ROCK CO (Fred M Gooding) brok- en stone 593 Main See page 48

WALTHAM TRUST CO Shirley H Eldridge treas 6 Moody See page 10

" Veteran Firemen's Association 37 Spruce

WALTHAM WALL PAPER AND PAINT CO (Simon Halpert and Louis Goldberg) wall papers and paints 591 Main See page 27

WALTHAM WATCH CO Crescent near Prospect See page 7

" Watch Co Band Joseph A Jackson mgr 103 Moody

" Water Works, Daniel J Higgins supt office City Hall
and stable 88 Felton

" Window & House Cleaning Co 49 Moody

Walton Alfred B salesman 135 Moody b 18 Pleasant

" Edwin engineer 224 Calvary h 56 Hall

" E Marie stenographer b 56 Hall

" Gilbert L telegrapher b 56 Hall

" Velma M nurse b 56 Hall

Walworth Richard overseer B Mfg Co b 126 School

Wamboldt Joseph L dial maker h 55 Dexter

Wambolt Anna L telephone operator 16 Spring bds at
Watertown

Wanbourg Edward machinist h 15 Sharon

" Herbert machinist b 15 Sharon

Ward Amy L bds 464 Moody

" Andrew W h 464 Moody

" Andrew W Jr clerk B b 464 Moody

" Arthur J auto repairer b 464 Moody

" Bernard J rem from city

" Bernard J Jr rem from city

" Daniel baker bds 206 High

" David T painter h 22 Palmer

" Fanny widow h 408 River

" George E at W W Co b 206 High

" George L teacher High School h 17 Wellington

" George M salesman b 464 Moody

" Henry C rem to Watertown

" Huldah B teacher Evening school h 17 Wellington

" James F lawyer B h 206 High

Hathaway's Bread

Known to all
WELL - BRED
People for over
one-fourth of a
Century

F. W. HINDS, Jeweler
 Successor to BURKE & HINDS
WATCHES, CLOCKS AND DIAMONDS
4 MOODY ST., WALTHAM

394

WALTHAM [1914] DIRECTORY

Ward

- “ James F Jr student bds 206 High
- “ Josephine M Mrs b 64 Chestnut
- “ Kathryn clerk 135 Moody bds 92 Alder
- “ Mae A rem to Webster
- “ Margaret clerk 4 Moody b at Wayland
- “ Mary widow George B h 464 Moody
- “ Mary and Margaret h 408 River
- Wardell Everett G machinist h 62 Myrtle
- Wardwell Frank L carpenter h 15 Common
- “ Guy operative bds 15 Common
- Ware Bertha E at W W Co b 982 Main
- “ Evaline D nurse b 69 Grant
- “ Evaline D Mrs housekeeper 69 Grant
- “ George W at Metz Co rms 89 Orange
- “ George W at W W Co h 982 Main
- “ Lillian bookkeeper B rms 22 High
- Wark Charles E Ry mail clerk rms 15 Dexter
- Warner Ernest H (H B Arnold & Co) canoe builder h
295 Crescent
- “ Henry H boat builder bds 297 Crescent
- “ Howard machinist 16 Chestnut
- “ Louise rem from city
- “ Mary E widow Hanford A h 297 Crescent
- Warren Albert rem from city
- “ Alfred h 33 Adams
- “ Betsy widow Isaac b 30 Prospect
- WARREN CHEMICAL & MFG CO** 49 Federal Boston
- See opposite
- “ Clarence H (Rufus Warren & Sons) boots and shoes
9 Moody h 29 Bacon
- “ Cornelia h Beaver near Linden
- “ Edward A rem from city
- “ Esther nurse b 716 Main
- “ Fred clerk 60 Summer B h 91 Russell
- “ Fred S plumber h 27 Fuller
- “ George E driver 14 Felton h 15 Gordon
- “ George E Jr insurance agent h 26 Hammond
- “ George F machinist W W Co h 22 Weston
- “ George M jewelmaker h 5 Sharon
- “ Grace I Mrs at W W Co rms 188½ Adams
- “ Harry F mgr 370 Moody h at Weston
- “ Helen A Mrs h 26 Hammond
- WARREN ISAAC & SON** (Lowell E Warren) boots and
shoes 647 Main See pages 38 and 612
- “ Isaac F milk dealer 212 Charles h do

HATHAWAY'S BREAD

**YOU HAVE USED IT FOR A GENERATION.
 WHAT DO YOU THINK OF IT?**



Asphalt

We

manufacture and
keep constantly on
hand a full line of
Asphalt mater-
ials both for

ROOFING

AND

PAVING

also Prepared Roof-
ing made from

ASPHALT

EITHER

Smooth or Grit Surface

GET OUR PRICES and SAVE MONEY

Warren Chemical & Mfg. Co.

DEPARTMENT OF BARRETT MFG. CO.

49 Federal Street, *New John Hancock Building* Boston, Mass.

17 BATTERY PLACE, NEW YORK

1855

1914

COAL TAR

Materials

LLL

LL

AND

CRESCENT

Brand of

FELT AND PITCH

FOR

ROOFING

and

PAVING

also 2 and 3 Ply

PERMANOID and

MINERALITE

Roofing Slag

Warren Chemical & Mfg. Co.

DEPARTMENT OF BARRETT MFG. CO.

17 Battery Place
New York

49 FEDERAL STREET
BOSTON

HENRY MULDER PLUMBING AND HEATING

175 Prospect St., near Riverview, Waltham. Tel. Conn.

WALTHAM [1914] DIRECTORY

395

Warren

- “ Jennie B at W W Co rms 17 Hall
- “ Lowell E (Isaac Warren & Son) boots and shoes
647 Main h 30 Prospect
- “ Nathan at 44 Equitable bldg Boston and vice pres
Waltham Savings Bank h 50 Weston
- “ Paul G chauffeur b 26 Hammond
- “ Richard b 50 Weston
- “ Robert A student b 22 Weston
- “ Rufus clerk 9 Moody b 29 Bacon
- “ Rufus Mrs bookkeeper 9 Moody b 29 Bacon
- WARREN RUFUS & SONS** (Clarence H Warren) boots
and shoes 9 Moody See page 39
- “ Sarah B widow George W h 22 Weston
- “ Susan widow Samuel b 166 Adams [ard
- “ Susan M principal T R Plympton school b 18 How-
- “ Thomas D rem from city
- “ Wilbur F florist h Highland av near Weston
- “ Willard milk 103 Lexington h do
- “ William J asst foreman W W Co b 428 Lexington
- Warshaw Emanuel at W W Co h 149 Crescent
- Washburn Annie M b 54 Howard
- “ Della E bookkeeper B b 852 Main
- “ Linnie R Mrs dressmaker 852 Main h do
- Washer Oscar M at Metz Co rms 49 Brown
- Washington George h 46 Spruce
- Wass John clerk B h 29 Brown
- Wasson Earl jewel maker b 48 Columbus av
- WATCH CITY AUTOMOBILE CO** (Frederick A
Pearce) 582 Main See page 30
- “ Extract Co (Milton I Young) end Maple ter
- WATCH The** Frank J Ryan editor 661 Main rms 8 and
9, and 168 Pearl Boston See page 11
- Waterhouse Herbert E rem from city
- “ Robert organ builder 1041 Main h 73 Robbins
- Waters Frank E rem from city
- “ George machinist rms 328 Crescent
- “ James W salesman B h 21 Elson road
- “ Mary L rem from city [ington
- “ Sherman H bookkeeper end Summer av b 83 Lex-
- Watson Alva hostler City Stables h 68 Hall
- “ Grace at W W Co rms 249 Moody
- “ Henry H at W W Co h 56 Robbins
- “ John T rem from city
- “ Lee M watchmaker B rms 254 Lowell
- “ Raymond H student b 56 Robbins

HATHAWAY'S BREAD

THE LEADER FOR 36 YEARS

**TO GET THE BEST YOU WILL HAVE TO
BURN FULTON'S COAL**

Yard and Office, NEWTON ST., WALTHAM
Branch Office, 179 MOODY ST.

396

WALTHAM [1914] DIRECTORY

Watson

- “ Thomas clerk h 108 Harvard
- “ William E painter rms 190 Moody
- Watts Aaron L real estate 57 Chester av h do
- “ Clara L at W W Co b 57 Chester av
- “ Elizabeth G manicurist 57 Chester av b do
- “ Elsie M at W W Co b 10 Cushing
- “ George R clerk W W Co h 67 Ash
- “ Jennie W b 57 Chester av
- “ Sherburne D at W W Co h 308 Crescent
- “ Sherburne J draftsman b 308 Crescent
- Waugh David floor layer b 59 Walnut
- “ Irving C rem from city
- “ John N foreman h 23 Heard
- Wayland Frederick broker B h 17 Wadsworth av
- Weagle Reginald carpenter rms 56 Hall
- Weaver George C at W W Co h 61 Crescent
- “ George K foreman h 53 Rich
- “ R Stanley driver W F D Hose 4 h 4 Cornwallis pl
- Webb Henry B tinsmith h 65 Lexington
- Webber Alex foreman end Summer av b 59 Lexington
- “ Calvin at W W Co rms 22 High
- “ Clara E widow Charles R h 34 Cushing
- “ Edith G teacher John Roberts school b 19 Howard
- “ Harriet P widow John H h 73 High
- “ Ivory O at W W Co h 27 Parmenter rd [Wellington
- “ Josephine R Mrs teacher N Grammar school b 14
- “ Ralph O at W W Co h 76 Howard
- “ Rebie at W W Co bds 118 Chestnut
- “ Sarah S died Feb 12 1913
- Webster Abbie B Mrs h 13 Robbins
- “ Beatrice teacher b 24 Harris
- “ Clarence L dial painter h 17 Ash
- “ Daniel C painter h 32 Prospect st av
- “ Edgar F draughtsman A W T Co h 24 Harris
- “ Florence D teacher b 24 Harris
- “ Francis E Rev rector Christ Church h 54 Lyman
- “ Gertrude L h 11 Spruce
- “ Katherine W teacher bds 24 Harris
- “ Reginald G student b 24 Harris
- “ Richard F builder 26 High h do
- “ William at Metz Co b 15 Washington av
- WEBSTER WILLIAM A** photographer 85 Moody h 30
Harris See back cover
- “ William A Jr commercial traveler h 12 Lexington
ter

Hathaway's Bread

Known to all
WELL - BRED
People for over
one-fourth of a
Century

CHARLES E. HARDING & SON

Telephone Connection

35 Years' Experience

HARDWOOD FINISHING

Shop, 40 SPRUCE ST. Res., 151 CRESCENT ST., WALTHAM

WALTHAM [1914] DIRECTORY

397

- Weeks Alice W Mrs vocal teacher 7 Moody h do.
" Delmont L at N E T & T Co h 451 Main
" Elinor F music teacher 7 Moody bds do
" Frank M news editor Globe B h 20 Cushing
" Idoff C bucklemaker rms 2 Bellevue av
" Marjorie N teacher b 20 Cushing
Weiner Hyman tailor 185 Newton b Gardner st
Weir Alfred L dial finisher h 4 Chester av
" Andrew b Willis E Higgin's, Lincoln st
" David printer h 153 Moody
" Ellen L operative bds 83 Taylor
" Frances V waitress bds 83 Taylor
" Harriet W at W W Co b 346 Crescent
" Luke laborer h 83 Taylor
" Luke S machinist b 83 Taylor
Weirs David job printer 126 Moody
Welch Andrew city laborer h 123 Pond
" Edward F laborer b 33 Guinan ter
" Frederick A clerk b 22 Middle
" George at W B & D Wks b 432 River
" John at W W Co h r 28 Clinton
" John foreman h 471 Main
" Joseph mason b 4 Castle
" Joseph A at W W Co rms 13 Spruce
" Nellie at W W Co h r 28 Clinton
" William apprentice b 4 Castle
" William machinist h Foundry av
" William Jr bleacher b Foundry av
" see Walsh and Welsh
Welchans William H bookkeeper h Greenwood av
Weldtfeldt Charles at W W Co rms 10 Francis
Wellcome Alice private sec b 11 Charles
" Arthur student b 11 Charles
" Frank D steam fitter 11 Charles h do
" Hubert student bds 11 Charles
Wellington Caleb F died Sept 2 1913
" Catherine J teacher Samuel D Warren school bds
Edward Wellington's, Greenwood av
" Charles L farmer Trapelo rd near Woburn st
" Edward farmer h Greenwood av
" Edward W letter carrier 134 Moody h 70 Rich
" Ernest S engineer Waltham Hospital bds do
" Frederick Dana h 16 Summer av
WELLINGTON FREDERICK D 2nd livery and board-
ing stable 30 and 32 Elm near B & M station h
598 Main suite 2 See page 54

HATHAWAY'S BREAD

YOU HAVE USED IT FOR A GENERATION.

WHAT DO YOU THINK OF IT?

F. W. HINDS, Diamonds
 Successor to BURKE & HINDS
FINE WATCH, CLOCK AND JEWELRY REPAIRING
4 MOODY ST., WALTHAM

398

WALTHAM [1914] DIRECTORY

Wellington

- “ Harriet B at W W Co b 183 Robbins
- “ Horatio A at W W Co h 183 Robbins
- “ James Lowell h 41 Lawrence
- “ John M h Lunda st
- “ Joseph W farmer h Trapelo rd beyond Lexington
- “ Miles H bookkeeper 30 Elm b 598 Main suite 2
- “ Paul milk h Woburn st near Lexington line
- “ Robert H at W W Co b 183 Robbins
- “ Susan S widow Caleb F b 99 Adams
- “ Walter M dial sinker W W Co h Lunda st
- “ Wilber S clerk b Lunda st
- “ William S h 15 Gordon

Wellman Leslie L mgr 177 Moody h 27 Alder

- “ Mahala widow Llewelyn b 27 Alder

Wells Charles clerk B b 187 Brown

- “ Emma J rms 258 Moody
- “ Ernest L (Wells & Boynton) dentist 111 Moody h
 at Weston [Brook
- “ Euphemia widow William H b Weston near Stony
- “ George E real estate B h Weston near Stony Brook
- “ Inez widow William M clerk 183 Moody b 562 Main
- “ Jennie M at W W Co rms 216 Robbins
- “ John S h 27 Ash
- “ Leo A bookbinder 621 Main rms 590 do suite 8
- “ Leonard at W W Co h 57 Lawrence
- “ William S machinist B & M h 2 Maple ter
- “ & Boynton (Ernest L Wells and George E Boynton)
 dentists 111 Moody

Wellsman Edward printer b 48 Washington av

Welsh Alvah pullman conductor b 15 Wellington

- “ Fred A clerk 9 Moody h 20 Middle
- “ Peter clerk 102 Moody rms 11 Walnut
- “ Stephen blacksmith h 38 $\frac{1}{2}$ Bacon

Wenckus John coremaker h Naviens et

- “ John laborer h 386 River

Wenfeldt Charles at W W Co rms 10 Francis

Wentworth B W & Son (John E Wentworth) paint-
 ers 3 Prospect

- “ Chauncey at W W Co rms 341 Moody
- “ Claire L at W W Co b 880 $\frac{1}{2}$ a Main
- “ Edith h 17 Prospect
- “ Edith A widow Clarence L b 880 $\frac{1}{2}$ a Main
- “ Edwin F painter h 28 Palmer
- “ Frank L engineer B & M h 218 Hammond
- “ Ernest S machinist h 7 Winthrop

HATHAWAY'S BREAD

THE LEADER FOR 36 YEARS

HENRY MULDER PLUMBING AND HEATING

175 Prospect St., near Riverview, Waltham. Tel. Conn.

WALTHAM [1914] DIRECTORY 399

- WENTWORTH FREEDOM** furniture and undertaker
698 Main h 4 Cutler court See page 44
“ Glenn screw maker rms 341 Moody
“ John E (B W Wentworth & Son) painter 3 Pros-
pect h 45 South [av
“ Margaret M widow Benjamin W h 92 Washington
“ Susanna widow Charles W h 45 Caughey
Wescott Edgar E at W W Co rms 30 Robbins
“ Herman R foreman 224 Calvary h 36 River [tonville
“ Josiah P Jr treas and mgr 224 Calvary h at New-
“ J Clifton chauffeur rms 30 Robbins
West Adeline widow Orin N h 118 Brown
“ Augustine at W W Co rms 18 Hammer
“ Malvina M widow Samuel C b Winter cor Wyman
“ Orrin N died April 14 1913
“ Stanley at W W Co rms 70 Chestnut
“ William driver Elm cor Bright rms 349 Moody
“ William R metal polisher h 109 River
Westall James at W W Co h 59 South
Westberg Elizabeth at W W Co b 18 Maple
“ Helen at W W Co bds 18 Maple
“ Robert G died Jan 22 1913
Westerberg Helen widow b 388 River
Western Union Telegraph Co, 16 Spring [av
Westgate Stella bookkeeper W W Co h 43 Wadsworth
Westhaver Norman J carpenter h 58 Myrtle
Weston Charles b 12 Washington av
“ Clarence M at W W Co h 73 Chestnut
“ Ethel M at W W Co b 73 Chestnut
“ George C clerk P O, B h 82 Francis
“ Harold E at W W Co b 15 Chester av
“ Henry B at W W Co h 12 Washington av
“ Hortense milliner 12 Washington av bds do
“ Jennie Mrs dressmaker 12 Washington av h do
Westwood Frank J bookkeeper at Chelsea h 21 Fuller
“ John machinist h 75 Orange
Wetherbee Albert at W W Co h 66 Central
“ Charles driver b Sanford B Castner's, Trapelo road
“ Clara H widow Edwin D h 40 Crescent
“ Edwin E died Jan 18 1913
“ Frank E mgr 181 Moody h 194 Brown
“ Frank W foreman W W Co h 357 Crescent
“ Fred B at W W Co h 193 Brown
“ George M salesman B h 168 Hammond
“ Harry J salesman b 66 Central
“ Henry city teamster h 19 Vernon

Hathaway's Bread

Known to all
WELL - BRED
People for over
one-fourth of a
Century

NEW ENGLAND COAL CO., WALTHAM, MASS.
BURN FULTON'S COAL
WE SELL THE JEDDO AND LATTIMER

400

WALTHAM [1914] DIRECTORY

Wetherbee

- “ Josiah W bds 66 Central
- “ Louis clerk B b 19 Vernon
- “ Melissa h 79 Central
- “ Raymond S student b 193 Brown
- Wetherell George D finisher B rms 180 Brown
- Wetherford Roy M at W W Co h 40 Fuller
- Wetsell George rem to Shirley Centre Mass
- “ William H machinist h 475 South [rms 17 Cushing
- Weymouth Eugene T hairdresser 681 Main rm 4
- “ Lester A at W W Co h 61½ Maple
- “ Osgood carpenter h 193 Weston
- Whalen Daniel clerk J L T Mfg Co b at W Newton
- “ Elizabeth Mrs telephone operator 16 Spring h at
Roxbury
- “ James elevatorman b 203 River
- “ John forester b 4 Maple ter
- “ John operative h 1 Benefit
- “ John J at W B & D Wks h 203 River
- “ John J provisions 183 Dale h do
- “ John P forester b 65 Pine
- “ John P rivetmaker h 25 Bolton
- “ Joseph laborer b 43 Exchange
- “ J Frederick forester b 65 Pine
- “ Kate widow John h 43 Exchange
- “ Luke died Sept 6 1913
- “ Marie A clerk 135 Moody b 13 Winthrop [urndale
- “ Nellie E telephone operator 16 Spring bds at Aub-
- “ Patrick D mason h 65 Pine
- “ Patrick S carpenter h 16 Acorn
- “ William clerk b 65 Pine
- “ William driver Elm cor Benefit h at Newton
- “ William motorman b 165 Newton
- “ see Whalon and Whelon
- Whall Sarah E rem from city
- Whalon Julia A housekeeper 47 Castle
- “ Mary widow Thomas h 47 Castle
- Wheatley Arthur J watchmaker h 53½ Wellington
- Wheaton Albert D carpenter h 49 Winthrop
- “ Bessie at W W Co b 94 Adams
- “ Carl J clerk 130 Moody b 85 Grant
- “ George H painter h 28 Cushing
- “ Howard E machinist b 28 Cushing
- “ Ida at W W Co rms 49 Winthrop [Stony Brook
- “ Thomas carpenter b at Ella Stone's, Sibley rd near
- Wheelden Clive at E H W Wks h 58 Fiske

HATHAWAY'S BREAD

THE LEADER FOR 36 YEARS

FURNITURE REPAIRED AND RE-FINISHED

35 Years' Experience

Telephone Connection

CHARLES E. HARDING & SON

Shop, 40 SPRUCE ST. Res., 151 CRESCENT ST., WALTHAM

WALTHAM [1914] DIRECTORY

401

Wheelden

“ Ellen M widow Richard J b 48 Chester av

“ Ralph H clerk 367 Moody h 48 Chester av

Wheeler Abner S clerk 619 Main h at Lincoln

“ Alice M student b 74 Adams

“ Andrew J driver h 89 Ash

“ Archie auto repairer b 89 Ash

“ Arthur H at W W Co h 848 Main

“ Bessie R Mrs h 37 Chster av

“ Carl A electrician h 132 Myrtle

“ Charles M laborer h 88 Gardner

“ Earle R machinist 955 Main b 89 Ash

“ Edith M teacher N P Banks school h 24 Banks

“ Ethel G b 88 Gardner

“ Helen W teacher b 74 Adams

“ Herbert E at W W Co h 9 Pine

“ Herbert E Mrs lodging house 9 Pine

“ Lewis A h 37 Chester av

[Banks

“ Marion L teacher Royal E Robbins school h 24

“ S Alonzo blacksmith 20 Creek sq B h 74 Adams

“ William C salesman h 15 Wellington

Wheelock William E clerk rms 12 Washington av

Wheelwright John at Metz Co rms 61 Crescent

Whelan John at Metz Co rms 19 Orange

“ John shipper h 25 Bolton

“ Michael J sub letter carrier 134 Moody h 38 Newton

“ Patrick J mason 15 Calvary h do

“ Peter J blacksmith h 75 Hammond

Whelon Bridget widow John H h 85 Central

“ see Whalen

Whelpley Frank H removed to Weston

“ Frank H Jr sub carrier and special delivery messenger 134 Moody rms 180 Brown

“ Harry H carpenter b 169 Dale

“ H Maude b 16 Harvard

“ Ida E widow William b 208 Calvary

“ James E machinist b 208 Calvary

[ton R C

Wherren Charles F asst train master B & M h 55 Mor-

Whiddon Lois widow b 42 Wadsworth av

Whigham John jewel setter b 108 Alder

Whipple Dana B clerk Moody c Chestnut h 149 Myrtle

“ S Elizabeth h 25 Linden

Whitaker Mary C Mrs b 13½ Taylor

Whitcomb Clifton S civil engineer h 108 Main

“ Ella F h 88 Plympton

“ Ernest A mgr at Newton h 88 Plympton

HATHAWAY'S BREAD**YOU HAVE USED IT FOR A GENERATION.****WHAT DO YOU THINK OF IT?**

F. W. HINDS, Jeweler
 Successor to BURKE & HINDS
WATCHES, CLOCKS AND DIAMONDS
4 MOODY ST., WALTHAM

402

WALTHAM [1914] DIRECTORY

Whitcomb

- “ Hannah E widow John E h 12 Pleasant
- “ John E lumber b 12 Pleasant
- “ John F at W W Co h 82 Plympton
- “ Lewis carpenter b 743 Main
- “ Susan A b 88 Plympton
- “ Theodore C commercial traveler b 12 Pleasant

White Adolph J bds 12 Sharon

- “ Agnes at W W Co b 94 Adams
- “ Agnes stenographer B b 874 Main
- “ Alfred L painter b 158 Ash
- “ Amede laborer h 113 Central
- “ Arthur machinist h 204 Charles
- “ Celina M at W W Co b 12 Sharon
- “ Charles foreman Metz Co
- “ Charles F machinist 735 Main
- “ Dorothy clerk B b 874 Main
- “ Edith F at W W Co b 158 Ash
- “ Edward F at W W Co b 874 Main
- “ Edward F lathing contractor 10 Pond h do
- “ Ellen widow Thomas h 874 Main
- “ Elliot B suit case maker h 49 Harvard
- “ Emma H principal F C Lowell school b 11 High
- “ Ethel at W W Co rms 30 Fuller
- “ E yardman W C Co Elm cor Central
- “ Florence G clerk 878 Main b at Wayland
- “ Francis C h 34 Curtis
- “ Frank A machinist rms 86 Maple
- “ Fred machinist bds 12 Sharon
- “ Fred J bds 12 Sharon [21 Vernon
- “ Fred L foreman Newton & Watertown G L Co bds
- “ George E paper maker h 23 Hartwell R C
- “ Gertrude A teacher Evening school b 10 Pond
- “ Harry student b 10 Brook avenue
- “ Henry G mgr h 2 Warren
- “ Isaac J carpenter h 12 Sharon
- “ James C b 28 Hall
- “ James A brakeman B & M b 874 Main
- “ James J salesman 14 Felton h at Somerville
- “ Jennie M at W W Co rms 34 Curtis
- “ John laborer h 18 Charles
- “ Joseph carpenter rms 326 Moody
- “ Julia C widow Joshua h 158 Ash
- “ Leo P clerk 20 Felton b 874 Main
- “ Leonora widow b 30 Fuller
- “ Loren R paper maker b 23 Hartwell

HATHAWAY'S BREAD

THE LEADER FOR 36 YEARS

HENRY MULDER PLUMBING AND HEATING

175 Prospect St., near Riverview, Waltham. Tel. Conn.

WALTHAM [1914] DIRECTORY

403

White

- “ Louis blacksmith h 67 Cushing
- “ Lucy operative rms 59 Walnut
- “ Margaret at W W Co rms 10 Brook av
- “ Mary at W W Co rms 86 Brown
- “ Mary E bds 10 Pond
- “ Mary J widow James h 10 Pond
- “ Michael at W W Co h 10 Brook av
- “ Michael at W W Co h 32 Maple
- “ Nellie E bookkeeper W W Co b 158 Ash
- “ Patrick driver 70 Calvary b 16 Cedar
- “ Robert L clerk 708 Main b 37 Weston
- “ Samuel P rem to Cambridge
- “ Thomas at W W Co h r 137 Charles
- “ Thomas H clerk B b 874 Main
- “ Wallace at Metz Co h 403 Crescent
- “ see LeBlanc
- Whitehead Bridget widow Edward tailoress h 8 Elm ct
- “ Catherine widow Daniel h r 160 Newton
- “ Howarth wheelwright r 731 Main h r 6 Harvard av
- “ James b r 160 Newton
- “ John at W W Co h 104 Summer
- “ Leo wireless operator b 8 Elm court
- “ Tessie b r 160 Newton [ley
- Whitehill Walter M mgr Waltham Laundry h at Waver-
- Whitehouse Bernard A troubleman N & W G L Co h
57½ Walnut
- “ Blanche at W W Co rms 99 Ash
- “ Emma B stenographer b 64 Bright
- Whiting Nettie B, bookkeeper A M Eaton's b 68 Dale
- “ Phineas h 68 Dale
- “ Ruth teacher High school b 57 Lyman
- Whitman Abbie J widow Alfred b 11 Fiske
- “ Marie S Mrs h 87 Adams
- Whitmore Alvah E clerk B bds 139 Lowell
- “ Frank T watchmaker h 130 Adams
- Whitney Alice M nurse b 716 Main
- “ Catherine widow Henry b 32 Wellington
- “ Charles G milkman 3 Stow h do
- “ Charles H b 933 Main
- “ Earl I postal clerk h 144 Brown
- “ Elbert W clergyman rem to Taunton
- “ Ella D widow Francis h 150 Hammond
- “ Francis died Feb 20 1913
- “ Frank A died Dec 6 1912
- “ Frank L teller First National Bank B h 44 Pleasant

Hathaway's Bread

Known to all
WELL - BRED
People for over
one-fourth of a
Century

**NEW ENGLAND COAL CO., WALTHAM
BURN FULTON'S COAL**

Yard & Office, NEWTON ST. Branch Office, 179 MOODY ST.

404

WALTHAM [1914] DIRECTORY

Whitney

- “ Harold F student b 144 Brown
- “ Laura A widow matron 96 School
- “ Leila M widow Charles A h Clark lane
- “ Mabel bds 69 High
- “ Mary B widow Nathan h 31 Walnut
- “ Mary W astronomer h 238 Bacon
- “ Ray operative rms 15 Pine
- “ William E farmer h Beaver near Linden
- Whittaker James mgr 161 Moody h 12 Underwood pk
- “ Joshua at W W Co h 215 Adams [Parmenter rd
- Whittemore George E (Whittemore & Rogers) h 111
- “ Harvey F florist Piety Corner Greenhouses Worces-
ter lane h do [ers) provisions 53 Brown
- “ & Rogers (George E Whittemore and Smith Rog-
- Whitten Charles H foreman W W Co h 14 Riverview
av C P [Riverview av C P
- “ Frank E dentist Locke bldg Moody e Walnut b 14
- “ Rollo at W W Co rms 272 Crescent
- Whittier Agnes M teacher b 104 Crescent
- “ Fred D at W W Co h 104 Crescent
- “ Inez L student b 104 Crescent
- “ Martha A at W W Co rms 89 Brown
- “ William F motorman h 92 Howard
- Wholley James emery wheel maker bds 74 Church
- Whorf Lucinda W teacher South Grammar school bds
11 Orange
- Wiffen Bina widow Charles bds 852 Main
- “ Carrie L clerk bds 852 Main
- Wiggins Harold D rem from city
- “ Sarah E Mrs rem from city
- Wight Edith teacher at Newton b 74 School
- “ Fred H mgr h 74 School
- “ John A farmer h Trapelo road
- Wigmore Raymond F at W W Co b 10 Rich
- “ Walter L at W W Co h 10 Rich
- Wikstrom Carl helper b 5 Union
- Wilbur Bessie A nurse rms 24 High
- “ Charles E at W W Co rms 73 Adams
- “ Munroe editor h 45 Caughey
- Wileox Fannie Mrs rms 356 Moody
- “ Florence A sec h 55 Chester av
- “ Frances R reader rms 356 Moody
- Wilde Florence b 1 Lyman [suite 10
- “ Luise M principal J B Bright school b 8 Common

HATHAWAY'S BREAD

YOU HAVE USED IT FOR A GENERATION.

WHAT DO YOU THINK OF IT?

CHARLES E. HARDING & SON

Telephone Connection

35 Years' Experience

HARDWOOD FINISHING

Shop, 40 SPRUCE ST. Res., 151 CRESCENT ST., WALTHAM

WALTHAM [1914] DIRECTORY

405

Wilde

- “ Maximilian S G died Aug 15 1912
- “ Paul C supt at Somerville h 8 Common suite 10
- Wilder Addie M kitchen matron M S F M bds do
- “ Gustave carpenter 1040 Main rms do
- “ Harvey W machinist h 29 Cushing
- “ Lilla T b 33 Harris
- “ Mehitable died March 7 1912
- Wildes Florence B b 489 Main
- Wildman Frank at W W Co h 63 Bedford
- Wilds William bucklemaker rms 22 Brown
- Wiley A Frank at W W Co h 63 Riverview av C P
- “ George A at W W Co h 33 Orange
- “ George L driver Waltham Laundry Co h at Concord
- “ Jesse H at W W Co h 9 Tolman
- “ Katherine E teacher at Newton b 26 Rich
- “ Merritt C at W W Co h 172 Adams
- Wilkins Birt W confectionery 215 Moody h 82 Chestnut
- “ Charles, U S N bds 152 School
- “ Ethel at W W Co rms 84 Lowell
- “ Frank R rem from city
- “ Fred D asst foreman W W Co h 221 Adams
- “ William C gas fitter W & W G L Co h 14 Gardner
- Willard E Alfaretta widow Frederick A bds 5 Alder
- “ Frank H rem from city
- “ George B h 14 Lafayette
- “ George E rep I C S 117 Moody h 120 Myrtle
- “ Helen M widow George H h Warren near Beaver
- “ Horace N farmer h Warren near Beaver
- “ John A at W W Co h 5 Alder
- “ Joseph farm hand b W T Teele's, Trapelo road
- Willcutt Alice F widow Everett nurse b 23 Myrtle
- “ Everard L clerk W W Co rms 41 High
- Willett Alonzo H laborer h 8 Mechanic
- Wiley Catherine widow William H h Winter st
- “ Edwin Y master mechanic h 29 Floyd
- “ Herbert L mgr 83 Moody rms 12 Spruce
- “ Joseph B driver h 86½ Lowell
- “ Laura M stenographer City Hall rm 2 b 86½ Lowell
- “ Lee V solicitor b 86½ Lowell
- “ Lottie C widow Charles J h 32 Brown
- “ Susan E b 193 Weston
- Williams Albert P foreman W W Co h 278 Crescent
- “ Arthur G steam fitter h 269 Crescent
- “ Chester M paper hanger h 349 Moody [Russell
- “ Eben J (Williams & Twigg Co) 882 Main h 75
- “ Edna C rms 69 Orange

HATHAWAY'S BREAD

THE LEADER FOR 36 YEARS

F. W. HINDS, Diamonds
 Successor to BURKE & HINDS
FINE WATCH, CLOCK AND JEWELRY REPAIRING
4 MOODY ST., WALTHAM

406

WALTHAM [1914] DIRECTORY

Williams

- “ Elhanan J engraver h 161 Brown
- “ Ernest machinist h 14 Gordon
- “ Ernest E machinist h 34 Adams
- “ Fred A h 32 Hammond
- “ George V barber 236 Moody rms 240 do
- “ George W painter h 27 Robbins
- “ J Emerson student b 50 Russell
- “ Lena Mrs rem from city
- “ Lizzie L at W W Co h 16 Gordon
- “ Margaret E widow Augustine h 32 Hammond
- “ Mary widow Joseph h 25 Robbins
- “ Myron C assistant traffic chief at West Newton h
79 Washington avenue
- “ Roscoe A janitor 27 Moody h 21 Francis
- “ Thomas G clerk bds 566 Main
- “ & Twigg Co Inc (Eben J Williams and Horace C
Twigg) druggists 882 Main

Williamson Amy F stenographer B b 28 Palmer

- “ Edward L salesman 14 Felton h 15 Union
- “ Fred H A at W W Co h 378 Moody
- “ Jennie widow Hiram b 378 Moody
- “ John bucklemaker h 12 Kinsley ct
- “ Salina M widow David b 28 Palmer

Willis Charles A physician 562 Main bds do

- “ Cyrus L carpenter h 2 Highland av
- “ Frank A grocer at Newton h 182 Robbins
- “ Jesse G at W W Co h 35 Fairmount av
- “ John W died March 1 1913
- “ Warwick P salesman B h 18 Townsend
- “ William R at W W Co rms 112 Crescent

Willison E C vice pres and treas Colonial Gum &
Sweets Co 157 High h at Newton

- “ H W secretary Colonial Gum & Sweets Co 157
High h at Newton

Wills William H foreman W B & D Mfg Co h 23 Willow

Willson Miriam E widow Robert D b 169 Hammond

Wilson Allen P treas Boston Pencil Pointer Co h 12
Lexington ter

- “ Annie Mrs operative b r 60 Calvary
- “ Brunhilde stenographer b 16 Banks
- “ Charles B h 405 Crescent
- “ Clifford N carpenter h 50 Leonard
- “ Edwin S h 99 Russell
- “ Emerson K at W W Co h 23 Underwood
- “ Florence L teacher Evening school b 405 Crescent

Hathaway's Bread

Known to all
WELL - BRED
 People for over
 one-fourth of a
 Century

HENRY MULDER PLUMBING AND HEATING

175 Prospect St., near Riverview, Waltham. Tel. Conn.

WALTHAM [1914] DIRECTORY

407

Wilson

- “ George at W W Co h 30 Sun
- “ Jeanette B teacher High school b 405 Crescent
- “ John F rem from city
- “ Mabel E rem to N Andover
- “ Marion B stenographer b 16 Banks
- “ Mary at W W Co rms 64 Cherry
- “ Mary widow George A b 27 Leonard
- “ Nellie M at W W Co rms 151 Brown
- “ Raymond rem to Beverly
- “ Robert engineer b 74 Bacon
- “ Ruth at W W Co b 94 Adams
- WILSON THOMAS S** undertaker 27 Elm h 7 Dartmouth See page 45
- “ William carpenter h 27 Leonard
- “ William M carpenter h Trapelo road
- “ see Willson
- Wiman Gustave Rev h 16 Sterling road
- Winch Margaret L widow Samuel rem from city
- Winder Este at W W Co b 161 Brown
- “ Samuel machinist h 161 Brown
- Wing Ernest R jewelry h 202 Robbins
- “ Wallace L at W W Co rms 12 Alder
- Winkley Frank H clerk R M S h 54 Washington av
- Winleumier Ernest at E H W Wks b 168 Felton
- Winn Charles P at W W Co h 226 Brown
- “ Effie K at W W Co b 44 Chester av
- “ George P at W W Co h 197 Brown
- “ Harold C machinist W M Wks h 141 Lowell
- “ Jennie M at W W Co b 44 Chester av
- “ Ollie M b 44 Chester av
- “ Orin S bookkeeper B h 44 Chester av
- Winnett Mary E rem to Lincoln
- Winslow Alice M Mrs at W W Co b 111 Chestnut
- “ Bernard E at W W Co b 111 Chestnut
- “ Dexter W at W W Co b 111 Chestnut
- “ Edith M rms 225 South
- “ Edward L teller Waltham Trust Co rms 225 South
- “ George E electric gauge mfr h 111 Chestnut
- “ John S engineer B & M h 225 South
- “ Myra E music teacher 111 Chestnut b do
- Winsor Fred machinist B & M rms 68 Chestnut
- “ George H at W W Co h 43 High
- Winstone Paul watchman B h 192 $\frac{1}{2}$ Adams [Crescent
- Winterhalter William asst foreman W W Co h 112
- Winters Mary E nurse rms 145 Crescent

HATHAWAY'S BREAD

YOU HAVE USED IT FOR A GENERATION.

WHAT DO YOU THINK OF IT?

**NEW ENGLAND COAL CO., WALTHAM, MASS.
BURN FULTON'S COAL
WE SELL THE JEDDO AND LATTIMER**

408

WALTHAM [1914] DIRECTORY

- Wiseman Bertha M widow Frank A h 36 Ash
 " Frank A died May 12 1912
 Wister James Thomas rem to St Stevens N B
 Withrow Jacob hostler 30 Elm h r 571 Main
 " Lizzie, Hattie and Sadie h 230 Adams
 " Reginald at W W Co b 230 Adams
 Wodtke Frank A foreman Metz Co h 173 Summer
 Woerd av Boat House, James G Burgin prop Woerd av
 Wolf Charles H sec and purchasing agent Metz Co h
 404 Moody
 " Harry junk collector h 51 Felton
 " Israel F tailor 343 Moody h 151 South
 " Johanna M died April 20 1913
 " William G at W W Co rms 98 Orange
 Wolfe Albert E at W W Co b 468 Moody
 " Durmond A salesman rms 51 Adams
 " Laura J b 468 Moody
 Wolfrey Martha Mrs h 125 Linden
 Wolk Aaron driver h 149 Felton
 " Benjamin rem to Lynn
 Wolpert Abraham barber h 26 Brown av
 Wood Amanda R teacher painting 418 Main b do
WOOD A M CO lumber 209 Lexington, Boston office 31
 Dunstable Charlestown See front cover
 " Elizabeth waitress 94 Adams bds do
 " Elvira teacher h 418 Main
 " Elvira K widow George W h 418 Main
 " Florence A widow Cyrus K b 15 Weston
 " George W cabinetmaker 56 Felton h 215 Lowell
 " Gleason asst supt W W Co h 87 Maple
 " Henry A physician 751 Main h 755 do
 " Robert F laborer h 26 Hammer
 " William F at E H W Wks rms 148 Adams
 " see Woods
 Woodbury Arthur A salesman h 204 Brown
 " Bertha waitress 94 Adams bds do
 " Britta at W W Co bds 62 Myrtle
 " Frank H driver h Bear Hill av near Main
 Woodill Edith E physician M S F M bds do
 Woodlen William driver b 771 Main
 " William A driver h 771 Main
 Woodman Charles W clerk 161 Moody b 25 Spruce
 " Harry at Metz Co rms 18 Crescent
 " Mae L clerk 121 Moody b 151 Brown
 " Margaretta A widow Charles L h 25 Spruce
 Woods Clyde W bookkeeper B h 139 Robbins

HATHAWAY'S BREAD

THE LEADER FOR 36 YEARS

CHARLES E. HARDING & SON

Telephone Connection

35 Years' Experience

PAINTERS AND DECORATORS

Shop, 40 SPRUCE ST. Res., 151 CRESCENT ST., WALTHAM

WALTHAM [1914] DIRECTORY

409

Woods

- " Frank station agent Stony Brook rms 62 Myrtle
 " Helen at W W Co rms 62 Myrtle
 " Henry F h 21 Stearns
 " H Earl rem to Manchester N H
 " William B at W W Co rms 267 Crescent
 Woodside James blacksmith Gifford av h 147b Crescent
 " Olive A Mrs at W W Co rms 71 Brown
 Woodward Aliencea widow Frank bds 45 Myrtle
 " Frank H cashier 20 Felton b at W Acton
 " William W tool maker h 30 Washington av
 Woodworth Lewis W machinist h 51 Chester av
 Wooley Ella Mrs, C S practitioner h 16 Park place
 Woolley Catherine widow William H janitress Pond
 End school h Winter near Lexington
 " Charles A at W W Co bds 94 Adams
 " George real estate h 16 Park
 " Katherine widow William H h Winter st
 Woolner Amelia widow Robert h 58 Cushing
 " Hetty G at W W Co bds 58 Cushing
 " Jeanette I bds 58 Cushing
 " Ray W clerk 213 Moody bds 58 Cushing
 Woolsack Edward E carriage painter h 25 Brown
 " Gilson E carriage painting Charles corner Harvard
 bds 25 Brown
 Woolworth F W five and ten cents store 145-149 Moody
 Wooster Augusta widow Richmond rms 159 Chestnut
 " Bertha M at W W Co rms 159 Chestnut
 Worcester Alfred pres 750 Main and physician 751 do
 h Bacon corner Greenwood av
 " Arthur died August 23 1912
 " Edward died Sept 3 1913
 " Edward E chauffeur b 46 Chestnut
 " Grace Mrs at W W Co h 71 Ash
 " Harriet F Mrs h 46 Chestnut
 " James S inventor h off Clark lane [wood av
 " Joseph R consulting engineer 79 Milk B h Green-
 " Martha h Worcester lane off Greenwood av
 " Mary b Worcester lane off Greenwood av
 " T Leonard chauffeur bds 46 Chestnut
 Wordell Everett machinist h 62 Myrtle
 Worden Grace at W W Co rms 9 Pine
 Workman Margaret L Mrs rem from city
 Worley Ida F bookkeeper Lane st b 25 Fairmount av
 " John jewel maker Lane st h 25 Fairmount av
 " John L mgr Lane st bds 25 Fairmount av

Hathaway's Bread

Known to all
 WELL - BRED
 People for over
 one-fourth of a
 Century

F. W. HINDS, Jeweler
 Successor to BURKE & HINDS
WATCHES, CLOCKS AND DIAMONDS
4 MOODY ST., WALTHAM

410 WALTHAM [1914] DIRECTORY

- Wormwood Albert F provisions h 904 Main
 " Alice M teacher bds 33 Walnut
 " Berinthia D widow Willoughby G h 33 Walnut
 " Frank W salesman h 33 Floyd
 " Sarah A h 31 Walnut
- Worrick Elliott L machinist h 9 Chestnut
 " Elliott L Mrs chiropodist 9 Chestnut h do
- Worth Benjamin at W W Co h 82 Lawrence
 " Elvin P pres 66 Woerd av h 42 Crescent
 " Mary at W W Co rms 385 Moody
- Worthen Bessie T stenographer B bds 34 Crafts
- Worthington Orrin S carpenter h 149 Alder
- Wotton Cassie Mrs h 80 Lexington
 " Frank mgr Orpheum Theatre 128 Moody h at Boston
- Wright Ali P baker rms 24 Cushing
 " Andrew M at W W Co h 14 Chestnut
 " Anna F Mrs rem from city
 " Annie D Mrs h 82 Chestnut
 " Charles E at W W Co h 74 Alder
 " Charles R meat cutter h 5 Bemis av
 " Charles W egg candler b 5 Bemis av
 " Elizabeth P teacher Evening school bds Frank T
 Wright's, Greenwood avenue
 " Frank H machinist h r 160 Newton
 " Frank T h Greenwood av
 " George salesman end Maple ter
 " George A driver h Riverview pl near R R yard
 " George R foreman bds 4 Castle
 " George R Jr mason bds Pond av
 " George S at W W Co h 190 Ash
 " George W clerk bds 190 Ash
 " Herbert C at W W Co rms 120 Myrtle
 " James R h 234 Ash
 " Jessie at W W Co rms 331 Crescent
 " John Earlman at W W Co b 7 Chester av
 " John L printer B b 190 Ash
 " Louis A carpenter bds 82 Chestnut
 " Lucy R widow Albert C bds 31 Vernon
 " Mary E at W W Co h 13 Robbins
 " Raymond D carpenter b 82 Chestnut
 " Sarah E widow Earlman J b 7 Chester av
 " S Howard salesman B rms 73 Crescent
 " William H salesman A M Eaton h 64 Exchange
 " William J electrician h Beaver near Warren
- Wyman Alice A dressmaker 7 Wellington av h do

HATHAWAY'S BREAD

YOU HAVE USED IT FOR A GENERATION.

WHAT DO YOU THINK OF IT?

HENRY MULDER PLUMBING AND HEATING

175 Prospect St., near Riverview, Waltham. Tel. Conn.

WALTHAM [1914] DIRECTORY

411

Wyman

- “ Caroline T widow William h 7 Wellington av
- “ Forester S at W W Co h 14 Underwood park
- “ George F driver bds 4 Viles et
- “ George S broker h 138 Brown
- “ George W conductor h 49 Vernon
- “ Grace clerk W W Co bds 138 Brown
- “ Harry at W W Co bds 5 Derby
- “ Jennie clerk W W Co bds 138 Brown
- “ John H laborer h 4 Viles et
- “ John W confectionery h 85 Orange
- “ Lillias L widow Reuben h Winter cor West
- “ Raymond E claim agent B bds 85 Orange
- “ Reuben A carpenter h 41 Rich
- “ Silas R bds 138 Brown
- Wylie Albert Merritt at W W Co h 63 Taylor
- Wynne Florence H bookkeeper J L T Mfg Co bds at
Watertown
- Wynott Edna P linotype operator bds 19 High
- “ Ella L at W W Co bds 19 High
- “ Francis C carpenter bds 19 High
- “ Margaret I bookkeeper 177 Moody bds 19 High
- “ Selina widow Joshua h 19 High [Woerd av
W W W Mfg Co, Elvin P Worth gen mgr, washers 66
- Yaekos Antony laborer h 3 River av
- Yamasaki Najiro died Dec 6 1912
- Yanette Sabatino laborer h 39 Spring
- Yarush Annie widow Antone rem from city
- Yates Albert T bucklemaker b 95 Moody
- “ Ernest L bucklemaker b 95 Crescent
- “ Florence L bds 95 Crescent
- “ Henry elevatorman 3 Moody h 90 Crescent
- “ Irving bucklemaker bds 95 Moody
- Yeo Maude at W W Co rms 194 Brown
- “ Susan at W W Co rms 83 Ash
- Yerney Pasquale laborer h 11 Oak
- Yetten Amanda widow Bolivar b 336 Lexington
- “ Carroll R storehouse clerk 25 Moody b 206 Lowell
- “ Fidelia widow Herbert B h 206 Lowell
- YETTEN JASPER H** prop The Gibbs Express Co 25
Moody, 14 and 15 Devonshire, 29 Washington, 15
and 36 Merchant's row, 105 Arch, 77 Kingston,
89 Broad, 16 Union and 130 Bedford, Boston h
336 Lexington See opp page 188
- “ LeBaron R foreman b 336 Lexington
- “ Raymond S chauffeur 25 Moody b 206 Lowell

HATHAWAY'S BREAD

THE LEADER FOR 36 YEARS

**TO GET THE BEST YOU WILL HAVE TO
BURN FULTON'S COAL**

Yard and Office, NEWTON ST., WALTHAM
Branch Office, 179 MOODY ST.

412

WALTHAM [1914] DIRECTORY

- Yetten's Storage Warehouse, Yetten terrace
 York Abbie C died Sept 17 1912
 " M Isabella h 411 Main
 Young Alexander laborer b 6 Brown av
 " Alice at W W Co bds 94 Adams
 " A Mabel b 141 Ash
 " Caroline E Mrs dry goods 881 Main rms 888 do
 " Edward A at W W Co h 13 Derby
 " Edward M at W W Co h 21 Adams
 " Ernest H at W W Co h 35 Cherry
 " Helen D Mrs artist h 21 Adams
 " Henry instructor M S F M bds do
 " James E jeweler h 262 Lowell
 " John A at W W Co h 90 Alder
 " Louis M rem to Bangor Me
 " Mary J widow Christie L h 13 Sterling rd
 " Merle at W W W Co bds 13 Sterling road
 " Milton I (Watch Extract Co) end Maple terrace
 h 171 Robbins
 " Minnie G at W W Co b 206 Lowell
 " Percy R laborer h 2 Guinan
 " Robert instructor at Newton h 13 Sterling road
 " R Dorothy Mrs telephone operator City Hall rm 9
 rms 13 Harvard
 " Samuel O at W W Co rms 12 Spruce
 " Stillman K carpenter and builder 27 Walnut h do
 " Tamzin S widow Joshua bds 206 Lowell
 Youngstrom Alfred J painter 22 Middle h 145 Charles
 " Gustave painter rms 36 Spruce
 " Sven painter rms 41 Spruce
- Zanca Joseph L rem to Melrose
 Zanco John operative h 196 River
 " Stephen pedlar h 27 Calvary
 Zelinetsky Reuben grocer 14 Fountain h 12 do
 Zeno John laborer h 42 Calvary
 Zenzen John J rem to Auburndale
 Zimmer George J metal worker h Ridgewood ter R C
 Zink John A machinist h 21 Noonan
 Zino John operative h 42 Calvary
 Zohler Edwin C mgr 891 Main h 19 Rich
 Zouras Demetrios operative h 402 River
 Zukas Anthony baker h 10 Benefit
 Zwicker Alice O nurse b 716 Main
 " Charles A superintendent Beaver corner Waverley
 Oaks road h 41 High

Hathaway's Bread

Known to all
WELL - BRED
 People for over
 one-fourth of a
 Century

WALTHAM BUSINESS DIRECTORY 1914

OF ALL TRADES, PROFESSIONS AND PURSUITS IN THE CITY
OF WALTHAM

(Copyright 1914 by W A Greenough & Co)

Agricultural Implements

RICHARDSON FRANK W 712
Main See page 21
TAYLOR & PERCIVAL 154 Moody
See page 18

Anchor Brand Roofing

WARREN CHEMICAL & MFG CO
49 Federal Boston See opp page 394

Antiques

HARDING CHARLES E & SON 40
Spruce See top lines

Antiseptics

BARRETT MFG CO 35 Wendell
Boston See back cover

Appraising Engineers

LINCOLN E S INC 129-135 Bacon
See opp page 256

Architects

Clark G A 61 Lawrence
Fisher Louis 681 Main rm 8
Ryan & Luscomb 681 Main rm 10
SLEEPER GEORGE E 8 Underwood
park See page 53
Strout George E 621 Main

Art Embroidery

ADAMS P P 133 to 139 Moody See
page 34

Artificial Eyes

WALLINGFORD RICHARD N 2
Moody See page 9

Artists

Barnes G Foster 25 Harvard
Barnes Hiram P 23 Linden
Bartlett Victoria A 31 Maple
Conary Madge W 80 Church
Greene Lillian 72 Hall
Gregg Jennie W 10 Fiske
Young Helen D Mrs 21 Adams

Asphalt

WARREN CHEMICAL & MFG CO
49 Federal Boston See opp page 394

Asphalt Macadam Binder

WARREN CHEMICAL & MFG CO
49 Federal Boston See opp page 394

Asphalt Materials

BARRETT MFG CO 35 Wendell
Boston See back cover
WARREN CHEMICAL & MFG CO
49 Federal Boston See opp page 394

Asphalt Paint

WARREN CHEMICAL & MFG CO
49 Federal Boston See opp page 394

Asphalt Paving Cement

WARREN CHEMICAL & MFG CO
49 Federal Boston See opp page 394

Asphalt Ready Roofing

WARREN CHEMICAL & MFG CO
49 Federal Boston See opp page 394

Asphalt Road Oil

WARREN CHEMICAL & MFG CO
49 Federal Boston See opp page 394

Asphalt Roofing & Paving Materials

WARREN CHEMICAL & MFG CO
49 Federal Boston See opp page 394

Asphalt Varnish

WARREN CHEMICAL & MFG CO
49 Federal Boston See opp page 394

Athletic & Sporting Goods

AMERICAN KNITTING CO Inc
131 Lexington See page 38

Auctioneers

Jennison Arthur 681 Main rm 11
Litchfield Gustavus E 63 Crescent
POWERS LAVATER W 63 Orange
See page 16

Automobile Painting

PARKINSON WILLIAM H 204
Lexington See page 31

Automobile Puncturefix

SMITH L E & CO r 91 Moody See
page 32

Automobile Repairing

CALDWELL W M CO 563 Main See
back cover

Kennedy Everett, Myrtle cor Lowell
LIBBY DANIEL I r 22 Lexington
See page 31

MacGREGOR GARAGE The Main
and Spring See page 30

MARSH'S GARAGE 955 Main See
page 31

Ruggles Chester A 146 Robbins
SMITH L E & CO r 91 Moody See
page 32

WATCH CITY AUTO CO 582 Main
See page 30

Automobile Specialties

MOTOR SPECIALTIES CO Cooper
lane off Pine See page 32

Automobile Storage

MacGREGOR GARAGE The Main
and Spring See page 30

WATCH CITY AUTO CO 582 Main
See page 30

Automobile Supplies

BYAM FRANK A 337 Crescent See
page 30

CALDWELL W M CO 563 Main See
back cover

MacGREGOR GARAGE The Main
and Spring See page 30

MARSH'S GARAGE 955 Main See
page 31

WATCH CITY AUTO CO 582 Main
See page 30

Automobile Tires

CALDWELL W M CO 563 Main See
back cover

Automobiles

BYAM FRANK A 337 Crescent See
page 30

CALDWELL W M CO 563 Main See
back cover

Doble Abner Co 157 High
Estes William A 89 Alder

MacGREGOR GARAGE The Main
and Spring See page 30

METZ COMPANY, Rumford av See
page 32 and front cover

SMITH L E & CO r 91 Moody See
page 32

Waltham Auto Exchange cor Myrtle
and Lowell

WATCH CITY AUTO CO 582 Main
See page 30

Awnings

BIGHAM EDWARD (mfr) 24 Sha-
ron See page 3

MERRILL P W CO 130 Washington
(North) Boston See Watertown
map

**WALTHAM STEAM CARPET
CLEANING & UPHOLSTERING
CO** 15 Crescent See page 35

Babbitt Metal

WALTHAM FOUNDRY CO 71 and
73 Felton See page 4

Baby Carriages & Go-Carts

CLARKSON FURNITURE CO 594
and 596 Main See page 35
GRAVES P H & SON 151 Moody
See page 2

Bakers

Bodanschatz Josie C 13 Elm
Burgess Jennie Mrs 218 Moody
Butler Samuel A 355a Moody
Cummings Robert 221 Moody
Doherty W F 32 Oak
HATHAWAY'S BAKERY Elm and
Benefit See foot lines
Hyslip T M 132 Prospect
Mahoney Thomas H 188 School
MARSH'S EPICURE LUNCH 80
Moody See page 40
Marshall's Bakery 684 Main
McIntosh Edwin 6 Prospect
Munster J William 769 Main
Phelan Mary E 349½ Moody
Smart Alfred C 583 Main
Travaglione Vincenzo 67 Charles
VanderWoerd Annette L Mrs 895
Main
Walker Elizabeth H Mrs 13 Walnut

Bakery Goods

RIVERSIDE DELICATESSEN
STORE 84 Moody See page 41 .

Bands

Waltham Watch Co Band 103 Moody

Banks

WALTHAM CO-OPERATIVE
BANK Edward P Smith pres 637
Main room 3 See page 10
WALTHAM NATIONAL BANK
Charles H Moulton pres Henry P
Buncher cashier 637 Main See
page 11
WALTHAM SAVINGS BANK Enos
T Luce pres G R Beal treas 702
Main See page 11
WALTHAM TRUST CO 6 Moody
See page 10

Base Ball Goods

BALL ELLA S MRS 609 Main See
page 37
TOWNE W N 229 Moody See page
25

Bath Room & Bathing House

Waltham Free Public Bath House
Moody, south end of the bridge

Bedding

CLARKSON FURNITURE CO 594-
596 Main See page 35
GRAVES P H & SON 151 Moody
See page 2

Bees

Small William A 38 Washington av

Bench Lathes

WALTHAM MACHINE WORKS
Newton corner Cutter See page 3

Bicycles & Repairing

Potter Frank M 222 Moody
Robinson Henry W 152 Moody
Spence Bros 8 Crescent
Sulkin Max 7 Felton

Bill Posters

Donnelly John & Sons rear 85 Cent-
ral

Billiards & Pool

Blakely Charles 150 Moody
Hill W R 6 Elm
O'Brien William A 659 Main
Plaza Frank 224a Moody
Ratto G 19 Lexington
Taft Bros Walnut cor Moody

Blacksmiths

(See Horseshoers)

Burke Thomas A 114 Lexington
Crocker Gilford r 699 Main
Davoock John J, Gifford avenue
Ham Melvin J 17 Heard
Helm Fred G, Gifford av
Johnson Arthur 746 Main
Larkin John J 27 Common
Pratt Austin J 737 Main
Shennon Clarence 166 Moody
WALTHAM FORGE Gifford av r 21
Crescent See page 28

Blank Books

BALL ELLA S MRS 609 Main See
page 37
TOWNE WARREN N 229 Moody
See page 25

Bleachery & Dye Works

Waltham Bleachery and Dye Works,
River opposite Willow

Boarding & *Lodging Houses

Burke D Mrs 16 Cedar
Burns Austin M 143 Crescent

Boarding Houses—con

Colby Franklin B 35 Maple
 Dubreuil Joseph 397 River
 Duffy W F 365 River
 *Gerritson Mary F Mrs, Hall st
 Irwin Catherine Mrs 10 Mechanic
 Kenney Mary Mrs 25 Adams
 Langley J W 409 River
 Nelson Frederika Mrs 18 Crescent
 Park House 22 Brown
 *Ross Alexander 75 Adams
 Vanalen Marjory 36 Russell
 *Wheeler Herbert E Mrs 9 Pine

Boat Builders

Arnold H B & Co 299 Crescent

Boats For Sale & To Let

Burgin James G, Woerd av
 Nutting C P & Co, Prospect n Bridge

Bookbinder

Wells Leo A 621 Main

Bookkeeping & Business

MELLOR'S — **COMMERCIAL**
SCHOOL 637 Main See page 8

Books & Stationery

BALL ELLA S MRS 609 Main See
 page 37
TOWNE WARREN N 229 Moody
 See page 25

Bootblacks

Demeo Pasquale 116 Moody
 Demeo Thomas & Co 187½ Moody
 Marchacos Louis 37 Moody
 Quagliozi G 651 Main

Bottlers

New York Bottling Co 36 Woerd av

Bowling

Belmont Bowling Palace 649 Main
 President Bowling Alleys, Walnut
 cor Moody
 Sullivan Chrysostom 13 Crescent

Brass Founders

Crescent Park Brass Foundry, River-
 view av C P
WALTHAM FOUNDRY CO 71 and
 73 Felton See page 4

Brass Polishing

UNITED WINDOW CLEANING
CO 42 Moody See page 35

Bread Cake & Pastry

HATHAWAY'S BAKERY Elm and
 Benefit See foot lines

Bricks

WALTHAM COAL CO 633 Main
 yard and elevator New Elm See
 front cover

Broken Stone

WALTHAM TRAP ROCK CO 593
 Main See page 48

Brokers

(Pawn)

Budding Herbert B 681 Main rm 14
 Kniznik Louis 587 Main
 Sinclair John D 79 Adams

Brushes, Combs, Etc

BALL ELLA S 609 Main See page
 37

Builders

BULL EDWARD H 34 Howard See
 page 22
COLE ARTHUR L 89 Brown See
 page 23
CORMEY JOHN E 37 Gardner See
 page 22
GILLISPIE JAMES C 19 Plympton
 See page 23
LORD RUFUS E 211 Hammond See
 page 57
McELMAN JOSEPH C H 21 Har-
 vard av See page 24
PURDY W C 155 Myrtle See page
 24

Builders' Finish

BAILEY J W & SONS CO 14 Hay-
 market sq Boston See foot lines
 in Watertown
GALE GEORGE W LUMBER CO
 640 Main, Cambridge See front
 cover
LARCOM FRED A Prospect n Bel-
 levue See page 22
STEARNS A T LUMBER CO The
 mills at Neponset, exhibit 166 Dev-
 onshire salesroom 1 Sudbury Hay-
 market sq Boston See page 50

Builders' Supplies

HIGGINS J A 679 Main See page 20

Building Movers

Ellis Martin & Co 19 Exchange

Building Papers

BARRETT MFG CO 35 Wendell
Boston See back cover
WARREN CHEMICAL & MFG CO
49 Federal Boston See opp page 394

Butter, Cheese & Eggs

Arnold William H 279 Dale
Heinlein Joseph F 279 Dale
Kennedy & Co 105 Moody
SWAN C H & CO 189 Moody See
page 43

Button Mfg

Howell Charles M Willow

Cafes

MARSH'S EPICURE LUNCH 80
Moody See page 40

Calipers

**WALTHAM MICROMETER DIAL
GAUGE CO** r 248 Ash See page
29

Cameras

WALLINGFORD RICHARD N 2
Moody See page 9

Candy Mfr

(See Confectioners)

LEWIS JOHN H 205 Moody See
page 2

Canned Goods

SWAN C H & CO 189 Moody See
page 43

Canoe Builders

Arnold H B & Co 299 Crescent
Nutting Charles P & Co 33 Prospect
Waltham Boat & Canoe Co James
G Burgin mgr office and factory
279 Crescent

Carpenters & Builders

Brouillette Arthur J 24 Myrtle
BULL EDWARD H 34 Howard See
page 22
COLE ARTHUR L 89 Brown See
page 23
CORMEY JOHN E 37 Gardner See
page 22

Doane John R 25 Chester av
Forster John G Hastings av
Forbush Frank E end Murray
Geoffrion Louis J 100 Bacon

GILLISPIE JAMES C 19 Plympton

See page 23

Glancy Robert E 53 Cushing

Heasley John W 46 Cedar

HOWE WILLIAM C 197 $\frac{1}{2}$ Moody

See page 22

Kimball Charles L 46 Spruce

LORD RUFUS E 211 Hammond See
page 57

Lowell & Millen 92 Alder

McELMAN JOSEPH C H 21 Har-
vard av See page 24

Moran John E 12 Hammond

PURDY WILLIAM C 155 Myrtle
See page 24

Rollins Walter A, Stanley rd

Rose Norman J r 24 Lexington

Sanderson Horace A 78 $\frac{1}{2}$ Russell

Smith Edward B 23 Auburn

Stearns George W 93 Alder

TOMLINSON CHARLES S rear 8
Union See page 24

Webster Richard F 26 High

Young Stillman K 27 Walnut

Carpenters' Tools

DWINELL CHARLES H 707 Main
See front cover

HIGGINS J A 679 Main See page
20

TAYLOR & PERCIVAL 154 Moody
See page 18

Carpet Cleaning

**WALTHAM STEAM CARPET
CLEANING & UPHOLSTERING
CO** 15 Crescent See page 35

Carpet Sweepers

CLARKSON FURNITURE CO 594
Main See page 35

HIGGINS J A 679 Main See page
20

Carpets

EMERSON WARREN F 15 Elm See
page 34

GRAVES P H & SON 151 Moody
See page 2

HOLMES LUCE & CO 124 Moody
See page 34

Carriage Painters

PARKINSON WILLIAM H 204
Lexington See page 31

Woolsack Edward E, Harvard cor

Carriagesmiths

King & Kelley 821 Main
 Mullen James, Music Hall av
WALTHAM FORGE Gifford av r 21
 Crescent See page 28

Case Lining

BARRETT MFG CO 35 Wendell
 Boston See back cover
WARREN CHEMICAL & MFG CO
 49 Federal Boston See opp page 394

Castings

WALTHAM FOUNDRY CO (iron,
 brass and composition) 71 and 73
 Felton See page 4

Caterers

Farmer Josephine E 101 Moody
MAYO LEINSTER M 10 Church See
 page 40

Cattle Dealer

Murphy John R 43 Fiske av

Cellar Excavating

MALLOY P & SON 124 Pond See
 page 48

Cement Work

HAYS BROS 239 School and Grant
 st See page 24

Certified Milk

CEDAR HILL FARM Beaver near
 Linden See page 40

Charcoal

Standard Charcoal Co 105 River

Chemical Mfrs

Atlas Chemical Co 224 Calvary

Chiropodists

Hamilton Jessie 120 Robbins
JENKINS ELIZABETH F 137½
 Moody rm 2 See page 17
 Rockwell Annie H Mrs 184 Moody
 Spaulding Jessie 120 Robbins
 Worrick Elliott L Mrs 9 Chestnut

Christian Association

Waltham Christian Union 42 Cres-
 cent

Christian Science Practitioners

Crafts Mary A 103 Adams
 Hall Lena M 78 High

Chronometer Makers' Tools

STARK TOOL CO 218½ Moody See
 page 6

**Chucks & Watch Lathes (Patented)
AMERICAN WATCH TOOL CO.**

Elm opposite Benefit See page 36
STARK TOOL CO 218½ Moody See
 page 6

Church Organ Builders

HUTCHINGS ORGAN CO off Bea-
 ver near Clematis Brook station
 See page 37

LANE EMORY W 1041 Main See
 page 36

Cigar Mfrs

BUCKLEY JOHN W 35 Moody See
 page 17
 McCarthy John J 211 Moody

Cigars & Tobacco

BUCKLEY JOHN W 35 Moody See
 page 17

CARTER GEORGE O & CO 155
 Moody See page 42

Flannery Bros 120 Moody

HALL HENRY C 117 Moody See
 front cover

Ratto G 19 Lexington

SILMAN S G 89 Moody See page 52

Strauch Andrew (Estate) 667 Main
 VanDerWyk Herman 129 Moody

Circulating Library

TOWNE WARREN N 229 Moody
 See page 25

Civil Engineers & Surveyors

Beal Henry F 637 Main rm 12

Brewer Bertram 6 Lexington

CUTTING GEORGE W JR 85 Water
 Boston See page 48

Clairvoyants

Andrews Mary Mrs 45 High

Kimball Sarah A Mrs 3 Moody

Cleanser for Stone & Woodwork

GILL PETER B 43 Clinton See page
 47

Clergymen

Brosnahan Timothy, R C 133 School

Callahan John L, R C 50 Taylor

Casey Joseph, R C 133 School

Coons James E, Meth 3 Moody

Foley Peter J, R C 133 School
 Grenier Pierre H, Cath 43 Central
 Hobson A Augustus, Bap 131 Cres-
 cent
 MacCarthy Joseph P, Unit 14 Town-
 send
 Mack John J, R C 50 Taylor
 MacPhie Duncan 25 Linden
 Marchetti Frank, Bap 26 Adams
 Mason Joseph K, Univ 9 Fiske
 Murray Robert 85 Crescent
 Page Frederick H, Cong 16 Harvard
 Pattison Robert B, Bap 35 Washing-
 ton av
 Saville Henry M, Epis 233a Moody
 Skinner Alfred C, M E 125 Ash
 Wagner Jesse, M E 122 Brown
 Walsh Peter J, R C 50 Taylor
 Webster Francis E, Epis 54 Lyman
 Wiman Gustave 16 Sterling rd

Cloaks

ADAMS P P 133 to 139 Moody See
 page 34

Clock Mfrs

WALTHAM CLOCK CO John Stark
 treas 218½ Moody See page 8

Clocks & Repairs

HINDS FREDERICK W 4 Moody
 See top lines
JOHNSON ROBERT B 663 Main See
 page 8

Clothes Wringers

HIGGINS J A 679 Main See page
 20

Clothing

(See also Tailors)

Frost George M & Co 27 Moody rm 4
KELLY GEORGE I & CO 149 Moody
 See page 38
 Lanagan Patrick J 671 Main
 Mason Credit Co 93 Moody rm 1
 Miller Ralph A 106 Moody
 Murphy J W & Co 26 Moody

Coal Tar Paving Materials

WARREN CHEMICAL & MFG CO
 49 Federal Boston See opp page 394

Coal Tar Products

BARRETT MFG CO 35 Wendell
 Boston See back cover
WARREN CHEMICAL & MFG CO
 49 Federal Boston See opp page 394

Coal & Wood

CARNEY J COAL CO 70 Calvary
 branch 87 Moody See page 25
EDDY C F CO 1411 Washington W
 Newton See page 25
MARCY COAL CO 33 Moody yard
 Lexington near depot See page 25
 McGlinchey James A 174 School and
 26 Moody
 Navien Thomas A, Naviens et
NEW ENGLAND COAL CO Pryor
 Fulton prop Newton opp R R sta-
 tion and 179 Moody See top lines
PEOPLE'S COAL CO 69 Howard
 Watertown See front edge
TOWNE WARREN N 229 Moody
 See page 25
WALTHAM COAL CO office 633
 Main yards Elm near Bridge and
 384 Main F P Rutter pres and mgr
 See front cover

Coffins & Caskets

COOLIDGE & STRAUCH Inc 200
 Moody See page 44
WILSON THOMAS S 27 Elm See
 page 45

Collections

SMALL KORAN C 15 Beacon Bos-
 ton See page 13

Colonial Columns

BAILEY J W & SONS CO 14 Hay-
 market sq Boston See foot lines
 in Watertown Directory

Commercial Photography

CHASE CEDRIC G 681 Main rm 21
 See back cover

Concrete Composition

WARREN CHEMICAL & MFG CO
 49 Federal Boston See opp page 394

Concrete Pitch

BARRETT MFG CO 35 Wendell
 Boston See back cover
WARREN CHEMICAL & MFG CO
 49 Federal Boston See opp page 394

Concreters

HAYS BROS 239 School and Grant
 st See page 24

Conductors & Gutters

STEARNS A T LUMBER CO The mills at Neponset exhibit 166 Devonshire salesroom 1 Sudbury Haymarket sq Boston See page 50
TAYLOR & PERCIVAL (metal) 154 Moody See page 18

Confectioners

Huynder Bros 43 Moody
 Jennings Michael E 29 School
LEWIS JOHN H 205 Moody See page 2
 Michotsos C & Co 5 Moody
 Mouyeos Costa 73 Charles
SILMAN S G 89 Moody See page 52
 Theatre Spa 216 Moody
 Wilkins Birt W 215 Moody

Constable

Conti Dominick 681 Main rm 11

Consulting Engineers

LINCOLN E S Inc 129-135 Bacon See opp page 256

Contractors & Builders

BULL EDWARD H 34 Howard See page 22
COLE ARTHUR L 89 Brown See page 23
CORMEY JOHN E 37 Gardner See page 22
GILLISPIE JAMES C 19 Plympton See page 23
 Guillotte Joseph L 253 Charles
HOWE W C 197½ Moody See page 22
 Leonard M C 39 Floyd
LORD RUFUS E 211 Hammond See page 57
MALLOY P & SON 124 Pond See page 48
 McCusker John H 62 Church
McELMAN JOSEPH C H 21 Harvard av See page 24
O'MALLEY P J 72 Massasoit See page 48
PURDY W C 155 Myrtle See page 24

Contractors' Tools, Etc

WALTHAM FORGE Gifford av r 21 Crescent See page 28

Corsets

ADAMS P P 133-139 Moody See page 34
 Burns L P Mrs 188 Moody

Cotton Cloth Mfrs

Boston Mfg Co Moody next R R

Crayon Mfrs

American Crayon Co 12 Felton

Creosote Oils

BARRETT MFG CO 35 Wendell Boston See back cover

Crockery & Glassware

GRAVES P H & SON 151 Moody See page 2
 Waltham Crockery Store 719 Main

Cut Flowers

PIETY CORNER GREENHOUSES Worcester lane See page 46
RUANE M F 121 Moody See page 46
SILMAN JAMES T 178 Moody See page 52

Cut Glass & China

WALTHAM JEWELRY CO 227 Moody See page 9

Cutlery

BALL ELLA S MRS 609 Main See page 37
DWINELL CHARLES H 707 Main See front cover
HIGGINS J ALBERT Lawrence bldg 679 Main See page 20
RICHARDSON FRANK W 712 Main See page 21
TAYLOR & PERCIVAL 154 Moody See page 18
TOWNE WARREN N 229 Moody See page 25
TRUDEAU JOSEPH A 199 Moody See page 20
VINTON HARDWARE CO 92-94 Moody See page 20

Cypress Wood

STEARNS A T LUMBER CO The mills at Neponset exhibit 166 Devonshire salesroom 1 Sudbury Haymarket sq Boston See page 50

Decorators

CAMPBELL & TRAINOR 162 Moody See front cover
DOUGLAS O B 84 Gardner See page 27
HARDING CHARLES E & SON 40 Spruce See top lines

McALISTER EDWARD 80 Lowell
See page 26
SHARPLES DANIEL 124 School
See page 26

Delicatessen

**RIVERSIDE DELICATESSEN
STORE** 84 Moody See page 41

Dentists

Bennett E S 681 Main rm 7
Donlan Andrew F 85 Moody rm 2
Garvey Martin J 210½ Moody
Gilbert John R 681 Main rm 2
Hare Richard I 637 Main rm 5
Harris Frank 27 Moody rm 1
Havey W H 93 Moody rm 4
Lawrence Walter A 323 Moody
Light John F 128 Moody rm 1
Manning John C 681 Main rm 9
Marr Thomas E 661 Main rm 1
McGahan John H 3 Moody rms 1, 2
and 3
Reardon Raymond P 137½ Moody
rm 1
Rowe Willard M 3 Moody rm 10
Taylor Ernest B 681 Main rm 5
Temple Theron W 637 Main rm 7
Thompson Walter C 128 Moody rm 5
Wells & Boynton 111 Moody
Whitten Frank E Locke bldg Moody
cor Walnut

Desks

CLARKSON FURNITURE CO 596
Main See page 35
GRAVES P H & SON 151 Moody
See page 2
HOLMES LUCE & CO 124 Moody
See page 34
WENTWORTH FREEDOM 698
Main See page 44

Detectives

BURNS DETECTIVE BUREAU 1
Beacon Boston See opp page 109

Developing & Printing

CHASE CEDRIC G 681 Main rm 21
See back cover
WALLINGFORD RICHARD N 2
Moody See page 9

Dial Gauges

AMES B C CO off Lexington near
R R See page 7

Dial Micrometers

**WALTHAM MICROMETER DIAL
GAUGE CO** r 248 Ash See page 29

Diamonds, Jewelry, Etc

HINDS FREDERICK W 4 Moody
See top lines
JOHNSON ROBERT B 663 Main See
page 8
WALTHAM JEWELRY CO 227
Moody See page 9

Die Maker

LIBBY DANIEL I r 22 Lexington
See page 31

Dies & Punches

WALTHAM MACHINE WORKS
Newton cor Cutter See page 3

Dining Rooms

Pope Harry N 151 Adams
Putnam William K, Main cor Pros-
pect Hill av

Disinfectants

BARRETT MFG CO 35 Wendell
Boston See back cover

Dog Collars

HIGGINS J A Lawrence bldg 679
Main See page 20

Doors, Sash & Blinds

DWINELL CHARLES H 707 Main
See front cover
HIGGINS J A Lawrence bldg 679
Main See page 20
McLAUGHLIN V F (screen and
storm) 23 Ash See page 23
STEARNS A T LUMBER CO The
mills at Neponset exhibit 166 Dev-
onshire salesroom 1 Sudbury Hay-
market sq Boston See page 50

Drain Pipe

KIRWIN FRED H 588 Main See
page 18
TAYLOR & PERCIVAL 154 Moody
See page 18

Draperies, Etc

ADAMS P P 133 to 139 Moody See
page 34
CLARKSON FURNITURE CO 596
Main See page 35

Dressmakers

Bemis S Elizabeth 4 Harvard av
 Birkenshaw Ida M Mrs 124 Adams
 Bradley Catherine E Mrs 92 Cushing
 Burke Mary 27 Moody rm 6
 Burke Mary T 61 Grant
 Cates Ida Mrs 917 Main
 Chadsey Eva Mrs 3 Moody rm 27
 Chase Mary J M Mrs 64 Robbins
 Clement Hattie 78 High
 Collins Gertrude 178 Newton
 Collins Mary A 178 Newton
 Conary Lelia E 80 Church
 Connearney Delia J 249 Calvary
 Connors Ellen M 8 Centre
 Conti Mary G Mrs 42 Cushing
 Culkeen Annie J 54 Guinan
 Cunningham Emma E, Winter cor
 Wyman
 Cunningham Georgie M, Winter cor
 Wyman
 Doiron Susan J 169 Moody
 Donlan Margaret W 19 Winthrop
 Dwyer Ann 40 Vernon
 Fay Katie 356 Moody
 Freistader Anna M C 35 High
 Graves Kathleen Mrs 15 Winthrop
 Griffin Etta M 32 Rich
 Hagan Mary E 37 Central
 Haley Mary E 17 Plympton
 Heard Mary A 3 Central
 Heath L E Mrs 57 Rich
 Hewett Elizabeth E 598 Main
 Kavanaugh Rose A 418 Moody
 Kay Emily R Mrs 108 Lowell
 Keith Edith B Mrs 83 Maple
 Kelley Kathryn J 80 Taylor
 Kingsbury Fred A Mrs 40 High
 Kite Katie T 272 Newton
 Lally Gertrude 41 Francis
 Law Emily C Mrs 50 Chester av
 Law Mary P 23 Francis
 LeBlanc Rose Mrs 103 Crescent
 Lemier Bernard C Mrs 98 Taylor
 Little Winnie M Mrs 7 Crafts
 Mackey Sadie F 385 Moody
 Maginn Margaret F 18 Bolton
 Malaney Elizabeth 3 Moody rm 26
 McCauley Margaret 20 High
 McKinnon Florence 110 Crescent
 Merrill Cora A Mrs 203 Hammond
 Mooney Maria A Mrs 42 Adams
 Morton Alice M 239 Moody
 Mosher Eliza Mrs 103 Adams
 Mullen Mary J 4 Castle
 Munster Harriet M Mrs 57 Grant
 Nickerson Frances A Mrs 55 South
 Poirier Marie Mrs 21 Central

Riley Clara A Mrs 9 Harvard av
 Robillard Rose A 304 River
 Rose May 73 Bacon
 Saxe Mary L 4 Cross
 Shea Julia L 108 Chestnut
 Skinner E R Mrs 29 Harvard av
 Spaulding Nellie E Mrs 17 Elm suite
 4
 Stackpole M A 30 Rich
 Tanzilli Larcia Mrs 28 Cushing
 Tormey Mary A 13 Ripley
 Tourtellette Georgianna C 58 Myrtle
 Turpin Annie A Mrs 32 High
 Tyrell Agnes 39 Lexington
 Vinal Alice 239 Charles
 Wallace Martha W Mrs r 26 Lexington
 Washburn Linnie R Mrs 852 Main
 Weston Jennie Mrs 12 Washington
 av
 Wyman Alice A 7 Wellington av

Dressmakers' Findings

ADAMS P P 133 to 139 Moody See
 page 34

Druggists

Butman Elmer E Moody cor Chest-
 nut
CARTER GEORGE O & CO 155
 Moody See page 42
 Carter-Baine Co 907 Main
 Church Mason B 677 Main
 Gleason Patrick S 112 Pine
HALL HENRY C 117 Moody See
 front cover
 Hudson John R 136 Prospect
 Jennison E E Drug Co 208 Moody
 Johnson Horace I 617 Main
 Newton St Pharmacy 213 Newton
 Red Cross Pharmacy 367 Moody
 Reed Ellsworth B 665 Main
 Tickton's Pharmacy Inc 705 Main
 Williams & Twigg 882 Main

Drugs & Chemicals

CARTER GEORGE O & CO 155
 Moody See page 42
HALL HENRY C 117 Moody See
 front cover

Dry Goods

ADAMS P P 133 to 139 Moody See
 page 34
COBB CLIFFORD S CO 107 to 115
 Moody See page 34
 Cooper Hyman J 209 Moody
 Cronin's Dept Store 95-97 Moody

Hare Florence E 345 Moody
 Heath & Co 202 Moody
 Lacob Israel 1 Moody
 McGennis F M 878 Main
WALLACE & CO 696 Main See
 page 35
 Young Caroline E Mrs 881 Main

Dust Layers

BARRETT MFG CO 35 Wendell Boston See back cover

Dye Houses

American Dye House 47 Moody
LEWANDOS 193 Moody and 286
 Boylston Boston See opp Water-
 town General

Electric Bells

BARNES POPE ELECTRIC CO 842
 Main and 178 Congress Boston See
 page 18

Electric Clock Mfrs

WALTHAM CLOCK CO 218 Moody
 See page 8

Electric Gas Lighting

BARNES POPE ELECTRIC CO 842
 Main and 178 Congress Boston See
 page 18
KIRWIN FRED H 588 Main See
 page 18
MURRAY R H & A W 681 Main See
 page 19
VANDERMACE & FROST 212 Moo-
 dy See page 73

Electric Goods

BARNES POPE ELECTRIC CO 842
 Main and 178 Congress Boston See
 page 18

Electric Motors

KIRWIN FRED H 588 Main See
 page 18

Electric Power

Edison Electric Illuminating Co The
 of Boston 83 Moody local offices
 for Waltham, Lincoln, Wayland,
 Weston and Sudbury

Electric Supplies

BARNES POPE ELECTRIC CO 842
 Main and 178 Congress Boston See
 page 18

KIRWIN FRED H 588 Main See
 page 18
MURRAY R H & A W 681 Main See
 page 19
VANDERMACE & FROST 212 Moo-
 dy See page 73

Electric & Gas Fixtures

DAGGETT & CURRY CO end Sum-
 mer av See page 5

Electrical Engineers & Contractors

BARNES POPE ELECTRIC CO 842
 Main and 178 Congress Boston See
 page 18
MURRAY R H & A W 681 Main See
 page 19
VANDERMACE & FROST 212 Moo-
 dy See page 73

Electrical Laboratory (Testing and Research)

LINCOLN E S Inc 129-135 Bacon See
 opp page 256

Electricians

BARNES POPE ELECTRIC CO 842
 Main and 178 Congress Boston See
 page 18
KIRWIN FRED H 588 Main See
 page 18
 McCarthy Thomas F end Centre
MURRAY R H & A W 681 Main See
 page 19
VANDERMACE & FROST 212 Moo-
 dy See page 73

Embalmers & Funeral Directors

COOLIDGE & STRAUCH Inc 200
 Moody See page 44
GOODNOW WILLIAM & SON 708
 Main See page 45
KIRWIN GRAFTON E 6, 8 and 10
 Kirwin's rd See page 45
WENTWORTH FREEDOM 698
 Main See page 44
WILSON THOMAS S 27 Elm See
 page 45

Emery & Carborundum Wheel Mfrs
 Superior Carborundum Wheel Co r
 102 Felton

WALTHAM EMERY WHEEL CO
 113 Bacon See page 4

Engravers

Chase Walter L 3 Moody rm 34
 Thompson Frederick I 78 High

Enlarging

CHASE CEDRIC G 681 Main rm 21
See back cover

Expresses

American Express Co Walter J Stone
agent 600 Main

Berry Fred 58 Myrtle

Burke Philip E 17 Cushing

CRAFTS' AUTO EXPRESS 40

Charles and 76 Moody See page 33

Craven Dennis 2 Pine and Bright st

GIBBS EXPRESS CO J H Yetten

treas and mgr 25 Moody, and 105

Arch, 15 and 36 Merchants row,

77 Kingston, 89 Broad, 16 Union,

29 Washington, 14 and 15 Devon-

shire and 130 Bedford Boston See

opp page 188

Moore Ernest E 11 Fiske

National Express Co Walter J Stone
agent 600 Main

OLSON'S EXPRESS CO 41½

Spruce See page 33

Sheehan John J 78 Grant

VAUGHN ROBERT L 31 Spruce

See page 33

Extracts

True Charles F 100 Chestnut

Watch Extract Co end Maple ter

Eye Glasses

EGAN J J OPTICAL CO 3 Moody

See page 9

O'NEIL JOSEPH H 681 Main rms

18-19 See page 9

Fancy Goods

ADAMS P P 133 to 139 Moody See
page 34

BALL ELLA S MRS 609 Main See
page 37

COBB CLIFFORD S CO 107-115

Moody See page 34

HALL HENRY C 117 Moody See
front cover

JOHNSON ROBERT B 663 Main See
page 8

TOWNE WARREN N 229 Moody
See page 25

WALLACE & CO 696 Main See
page 35

Felt Roofing

BARRETT MFG CO 35 Wendell Bos-
ton See back cover

WARREN CHEMICAL & MFG CO
49 Federal Boston See opp page 394

Field & Opera Glasses

WALLINGFORD RICHARD N 2

Moody See page 9

Fire Escapes

Small David D 3 Chamberlin ter

Fire Insurance

POWERS L W 63 Orange See page
16

SCRIBNER DANA P 681 Main See
page 17

Fireproof Safes (Office and House)

HERRING-HALL-MARVIN SAFE

CO 63 Sudbury Boston See page 54

Fireworks

BALL ELLA S MRS 609 Main See
page 37

TOWNE WARREN N 229 Moody
See page 25

Fish

(See Oysters and Clams)

Feeney John J end Massasoit ct

Rockwell Harry N 112 Moody

Roulston Michael J 228 Moody

Stanley I W 869 Main

Fishing Tackle

HIGGINS J A Lawrence bldg 679
Main See page 20

Floral Designs

RUANE MATTHEW F 121 Moody
See page 46

SILMAN JAMES T 178 Moody See
page 52

Florists

Gidley Samuel H 97 Alder

Leonard E M Mrs 862 Main

Mathison Catherine Mrs Beaver cor
Waverley Oaks rd

Peirce Bros Waverley Oaks rd

PIETY CORNER GREENHOUSES

Worcester lane See page 46

RUANE MATTHEW F 121 Moody
See page 46

Sanderson Horace M 111 Lincoln

SILMAN JAMES T 178 Moody See
page 52

Warren Wilbur F end Highland av

Flour & Grain

(See Hay & Grain)

POPE GEORGE B & CO 586 Main
See back cover

Fountain Pens

BALL ELLA S MRS 609 Main See page 37
TOWNE WARREN 239 Moody See page 25

Fruits, Etc

(See Confectionery & Fruit)

Cafarella Felix 407 Moody
 Caravaglio Guisepe 269 Moody
 Carra Francesco 343a Moody
 Cincotta Antonio 195 Moody and 775 Main
 Dondero L 607 Main
 Foglini C 879 Main
 Gove Henry M 173 Moody
 Guiffre Onofrio 359 Moody
 Lorenzo de Bartolo 313 Moody
 Neose Antonio 713 Main
 Ristuccia John 347 Moody
 Ristuccia Antonio 108 Moody
 Ristuccia Joseph 232 Moody
 Ristuccia L 585 Main
 Rosetta J 625 Main
 Russo Angelo 215 Moody
 Russo Felix A 891 Main
 Simeone Bros 135 Prospect
 Travaglia G 629 Main

Fruits & Vegetables

LAGERBLADE & McGANN 179 Prospect See page 2

Fuel

Bleachery Fuel Co, Trapelo rd and 105 River
NEW ENGLAND COAL CO Newton opp depot and 179 Moody See top lines

Funeral Designs

PIETY CORNER GREENHOUSES Worcester lane See page 46
RUANE M F 121 Moody See page 46
SILMAN JAMES T 178 Moody See page 52

Funeral Directors & Embalmers

CLARK GEORGE A 158 Moody See page 44
COOLIDGE & STRAUCH Inc 200 Moody See page 44
GOODNOW WILLIAM & SON 708 Main See page 45
KIRWIN GRAFTON E 6, 8 and 10 Kirwins rd See page 45
WILSON THOMAS S 27 Elm See page 45

Furnaces & Ranges

KIRWIN FRED H 588 Main See page 18
TAYLOR & PERCIVAL 154 Moody See page 18

Furnishings (Ladies)

WALLACE & CO 696 Main See page 35

Furniture

Buswell W P 688 Main
CLARKSON FURNITURE CO John H Clarkson prop 592-594-596 Main See page 35
GOODNOW WILLIAM & SON 708 Main See page 45
GRAVES P H & SON 151 Moody See page 2
HOLMES, LUCE & CO 124 Moody See page 34
 Lamson Wallace I 96 Moody
 Levine Samuel 8a Elm
 Lynsky Thomas F 846 Main
 Ruben Max 691 Main
 Tabor W H 567 Main
WENTWORTH FREEDOM 698 Main See page 44

Furniture Repairers

CLARKSON FURNITURE CO 594 Main See page 35
HARDING CHARLES E & SON 40 Spruce See top lines
WALTHAM STEAM CARPET CLEANING & UPHOLSTERING CO 15 Crescent See page 35

Furniture & Piano Moving

CRAFTS' AUTO EXPRESS 76 Moody and 40 Charles See page 33
GIBBS EXPRESS CO 25 Moody and 105 Arch, 77 Kingston, 89 Broad, 15 and 36 Merchants row, 16 Union 14 and 15 Devonshire, 29 Washington, 130 Bedford Boston See opp page 188
OLSON'S EXPRESS CO 41½ Spruce See page 33

Garages

CALDWELL W M CO 563 Main See back cover
BYAM FRANK A 337 Crescent See page 30
MacGREGOR GARAGE The Main and Spring See page 30

Garages—con

MARSH'S GARAGE 955 Main See page 31

Moody Street Garage 6 Alder

SMITH L E & CO r 91 Moody See page 32

Waltham Auto Exchange, Myrtle cor Lowell

WATCH CITY AUTO CO 582 Main See page 30

Garden Tools

HIGGINS J A Lawrence bldg 679 Main See page 20

VINTON HARDWARE CO 92-94 Moody See page 20

Gas Appliances

KIRWIN FRED H 588 Main See page 18

Gas Fitters

KIRWIN FRED H 588 Main See page 18

MULDER HENRY 175 Prospect See top lines

TAYLOR & PERCIVAL 154 Moody See page 18

Gas Heating Lighting & Gas Stoves
Newton & Watertown Gas Light Co
683 Main and Cooper lane

Gas & Electric Fixtures

DAGGETT & CURRY CO end Summer av See page 5

Gasolene & Oil

CALDWELL W M CO 563 Main See back cover

Gauges

WALTHAM MICROMETER DIAL GAUGE CO r 248 Ash See page 29

Gents' Furnishings

(See Men's Furnishings)

ADAMS P P 133 to 139 Moody See page 34

KELLY GEORGE I & CO 149 Moody See page 38

Glass (Window & Door)

DWINELL CHARLES H 707 Main See front cover

HIGGINS J A Lawrence bldg 679 Main See page 20

Glass Ground Leaded Stained & Cut
DAGGETT & CURRY CO end Summer av See page 5

Glaziers

CAMPBELL & TRAINOR 162 Moody See front cover

Grading

MALLOY P & SON 124 Pond See page 48

O'MALLEY P J 72 Massasoit See page 48

Grain & Hay

(See also Hay Grain & Straw)

Husted Milling Co Massasoit n Main
POPE GEORGE B & CO 586 Main See back cover

Granite Workers

GILL PETER B 43 Clinton See page 47

GORMAN JAMES 84 Cedar See page 47

KEANE MICHAEL 731 Main See page 47

Poutas A J, Castle near Railroad

Granolithic Work (Gravel & Tar)

O'MALLEY P J 72 Massasoit See page 48

Gravel Roofing

BARRETT MFG CO 35 Wendell Boston See back cover

Gravel Roofing Materials

WARREN CHEMICAL & MFG CO 49 Federal Boston See opp page 394

Greenhouse Stock

STEARNS A T LUMBER CO The mills at Neponset exhibit 166 Devonshire salesroom 1 Sudbury Haymarket sq Boston See page 50

Greenhouses

PIETY CORNER GREENHOUSES Worcester lane See page 46

Grocers

Alberti S 205 Newton

Allen Wentworth, Newton cor Myrtle

Belliveau P & Co 140 Charles

Benson Anna Mrs 390 Newton

Bent John O 39 Bedford

**Boston Branch Grocery 709 Main
BOWLER & BUTTERFIELD 167**

Moody See page 41
 Caccaitore P 189 Newton
 Camuto Antonio 11 Felton
 Clasby Daniel J 80 Charles
 Connelly M T 51 Charles
 Connolly John 189 Newton
 Dacey Owen B 120 Felton
 DeMarco Guisepe 28 Spring
 Dicks John 7 Highland
 Donaski H 28 Elm
 Dubois W H 938 Main
 Ellis Arthur R 62 Bacon
 Fader & Fernald 115 Ash
 Fahey John J 199 School
 Fahey Thomas J 169 Willow
 Flanagan Mary Mrs 188 Willow
 Foster M S & Son 16 Linden
 French Evander L 366 Moody
 Geoffrion Theophilus J & Co 171 Felton
 Gibson A J & Son 880 Main
 Glazier Walter E & Co 893 Main
 Gray E E Co 130 Moody
 Hanley John F Newton cor Calvary
 Haskell George F 33 Myrtle
 Helman Samuel 26 Fountain
 Hennelly Thomas 220 River
 Hines Mary 432 River
 Hodgkins & Co 77 Prospect
 Hull Moses A 10 Francis
 Ingler Isadore 128 Charles
 Jones William H 403 Moody
 Kent & Chadwick 269 Moody
 Kenyon Ralph L 499 Main
 Kingsley Patrick 137 Felton
 LaCroix Hormidas 234 Moody
LAGERBLADE & MCGANN 179
 Prospect See page 2
 Leahan Bros 195 Charles
 Lounsbury Bruce W 539 South
 Mahar Anna J 145 Bacon
 Mandile F 34 Cross
 Manning Bridget 179 School
 Marchacos A 24 Charles
 Miele E 168 School
 Moran Minnie 63 South
 Morrill C O Co 619 Main
 Oakes John F 291 Crescent
 O'Brien James 30 Cedar
 O'Neil Michael 133 Charles
 Petrillo C 183 Newton
 Quinn Joseph M 157-161 Moody
 Quirk James J 263 River
 Quirk Patrick 4 Oak
 Robertson Nora Mrs 261 Charles

Rooney William F 15 and 17 Lexington
 Ryan Bros 108 Newton
 Salvatore Ferro 99 Fulton
 Sibley Walter D 875 Main and 195 Hammond
SILMAN S G 89 Moody See page 52
 Simpson Bros Co (D P & M P) 884 Main
SWAN C H & CO 189 Moody See page 43
 Sweeney John J 75 Charles
 Thomas Anastasia A Mrs 40 Fiske av
 Tracey M A & Co 179 Willow
 Walsh John J 210 Chestnut
 Zelinetsky R 14 Fountain

Gum & Sweets

Colonial Gum & Sweets Co 157 High

Gutters & Conductors

BARKER GEORGE J LUMBER CO
 (wood) 116 and 118 Bacon and 53 State Boston See back binding and page 3
BUTTRICK LUMBER CO The 56 Felton See page 23
GALE GEORGE W LUMBER CO
 640 Main Cambridge See front cover
KENDALL LEVI J 33-37 Crescent
 See page 2
KIRWIN FRED H (metal) 588 Main
 See page 18
STEARNS A T LUMBER CO The mills at Neponset exhibit 166 Devonshire salesroom 1 Sudbury Haymarket sq Boston See page 50
TAYLOR & PERCIVAL (metal) 154 Moody See page 18

Hacks (For Weddings & Funerals)

COOLIDGE & STRAUCH Inc 200 Moody See page 44
CLARK G A rear 179 Moody See page 44
KIRWIN'S LIVERY STABLE 6, 8 and 10 Kirwin's rd rear 641 Main
 See page 45

Hair For Plastering

WALTHAM COAL CO F P Rutter
 mgr office 633 Main See front cover

Hair Goods

Hayward Harriet B Mrs 175 Moody
 Roderick Rosa Mrs 182 Moody

Hairdressers

Algeri Agostino 688 Main
 Cacciatore Stephen 224 Moody
 Cohen Louis 82 Moody
 Corrigan Michael J 6 Crescent
 Doiron Placide 86 Charles
 Gatchell Charles C 887 Main
 Hanagan Philip D 353 Moody
 Jackson Alfred L 179 Moody
JENKINS ELIZABETH F MRS
 (ladies) 137½ Moody See page 17
 Judge Thomas H 4 Pine
 Kirk Lawrence N 873 Main
 Laura Samuel 360 Moody
 McCluskey John J 641 Main
 Murabito Joseph 711 Main
 Nocera Joseph 603 Main
 Nocera & Cataldo 129 Moody
 Nolan D J 187 Newton
 Reed George M 174 Moody
 Roberts W J 129 Prospect
 Ryan Charles H 623 Main
 Salamone Joseph 128 Prospect
 Schahranian Tatalos 9 Lexington
 Schmid Mary (ladies) 103 Moody
 Sgroi Vincenzo 15 Felton
 Varley Patrick E 236 Moody
 Waldron Mary (ladies) 3 Moody rm
 31
 Weymouth Eugene T 681 Main rm 4

Hammocks, Tents & Awnings

BIGHAM EDWARD 24 Sharon See
 page 3

Hardware

DWINELL CHARLES H 707 Main
 See front cover
HIGGINS J ALBERT Lawrence bldg
 679 Main See page 20
RICHARDSON FRANK W 712 Main
 See page 21
TAYLOR & PERCIVAL 154 Moody
 See page 18
TRUDEAU JOSEPH A 199 Moody
 See page 20
VINTON HARDWARE CO 92-94
 Moody See page 20
WALTHAM HARDWARE CO 876
 Main See page 20

Hardwood Finishing

HARDING CHARLES E & SON 40
 Spruce See top lines

Hardwood Lumber

GALE GEORGE W LUMBER CO
 640 Main Cambridge See front
 cover

Harness Mfrs & Dealers

Hayes Arthur D 733 Main
 Perry Peter 689 Main

Hats Caps & Furs

COBB CLIFFORD S CO 107 to 115
 Moody See page 34
KELLY GEORGE I & CO 149
 Moody See page 34

Hay Grain & Straw

CARNEY J COAL CO 70 Calvary
 See page 25
EDDY C F CO 1411 Washington W
 Newton See page 25
MARCY COAL CO 33 Moody See
 page 25
POPE GEORGE B & CO 586 Main
 See back cover
WALTHAM COAL CO office 633
 Main F P Rutter mgr. See front
 cover

High Voltage Investigations

LINCOLN E S Inc 129-135 Bacon
 See opp page 256

Hoists (for Staging)

MOTOR SPECIALTIES CO Cooper
 lane off Pine See page 32

Horse Clipping

CLARK GEORGE A rear 179 Moody
 See page 44
KIRWIN'S LIVERY STABLE 6, 8
 and 10 Kirwin's road r 641 Main
 See page 45
WELLINGTON F D 2nd 30 to 32
 Elm See page 54

Horseshoers

(See also Blacksmiths)

Cobb Fred R 400 Main
 Costello Thomas W 746 Main
 Evans Thomas 7 to 11 Water
 Savage John F 870 Main

Hosiery Gloves Etc

ADAMS P P 133 to 139 Moody See
 page 34
KELLY GEORGE I & CO 149 Moody
 See page 38

Hospitals

Cousens Hospital 17 Crescent
 Waltham Hospital, Hope av

Hot Water & Steam Heating

- KIRWIN FRED H** 588 Main See page 18
MULDER HENRY 175 Prospect See top lines
TAYLOR & PERCIVAL 154 Moody See page 18

Hotels

- Adams House, Susan Z Hamilton, mgr, 94 Adams
 Central House, James A McTernan prop 743 Main
 Hotel Bullard 566 Main
 Hotel Crescent, 25 Crescent
 Hotel Riverside, Lou F McCarrison 47 to 49 Moody

House Cleaning

- UNITED WINDOW CLEANING CO** 42 Moody See page 35
 Waltham Window & House Cleaning Co 49 Moody

House Finish

- BAILEY J W & SONS CO** 14 Haymarket sq Boston See foot lines in Watertown Directory
BARKER GEORGE J LUMBER CO 116 and 118 Bacon and 53 State Boston See back binding and page 3
BUTTRICK LUMBER CO The 56 Felton See page 23
GALE GEORGE W LUMBER CO 640 Main Cambridge See front cover
WOOD A M CO 209 Lexington and 31 Dunstable, Charlestown See front cover

House Furnishing Goods

- CLARKSON FURNITURE CO** 594 to 596 Main See page 35
GRAVES P H & SON 151 Moody See page 2
HOLMES LUCE & CO 124 Moody See page 34
WENTWORTH FREEDOM 698 Main See page 44

Ice Cream Dealers

- MAYO LEINSTER M** 10 Church See page 40

Ice Cream Mfrs

- MAYO LEINSTER M** 10 Church See page 40

Ice Cream, Soda, Etc

- SILMAN S G** 89 Moody See page 52

Ice Dealers

- LEWIS JOHN H** (mfr) 205 Moody See page 2
TOTTEN JOHN & SONS John L Totten prop 74 Bacon See page 42
WALTHAM ICE CO Peterson & Son props Prospect near Riverview station See page 43

Indicators

- WALTHAM MICROMETER DIAL GAUGE CO** r 248 Ash See page 29

Information

- BURNS DETECTIVE BUREAU** 1 Beacon Boston See opp page 109

Insecticides

- BARRETT MFG CO** 35 Wendell Boston See back cover

Insulating Papers

- BARRETT MFG CO** 35 Wendell Boston See back cover
 Elastoid Fibre Co off Lexington near Railroad

Insulation, Ignition & Isolated Plant Investigations

- LINCOLN E S** Inc 129-135 Bacon See opp page 256

Insurance Agents

- Carr Edward D 8 Common suite 3
DENNEN HOLLIS E 179 Moody See page 15
LESLIE GEORGE F 177 Moody See page 15
O'DONNELL CHARLES J 210½ Moody See page 15
PERKINS DENNIS E 222 Moody See page 16
POWERS L W 63 Orange See page 16
READE CHARLES L 22 Common See page 44
ROBINSON J F & F I 637 Main See page 15
SCRIBNER DANA P 681 Main See page 17
SEWALL CHARLES W 621 Main See page 16
 Viles D F & Co 637 Main, rm 9

Insurance Companies (Life)

Boston Mutual Ins Co 3 Moody rm
25
John Hancock Mutual Life Insurance
Co 681 Main rms 16
(Represented by J F & F I Robinson)
Abington Mutual Fire of Abington
Mass
Dedham Mutual Fire of Dedham Mass
Fidelity Phenix Insurance of Brook-
lyn N Y
Firemen's Insurance of Newark N J
London Guarantee & Accident of
London Eng
Lowell Mutual Fire Insurance of
Lowell Mass
Maryland Casualty of Baltimore Md
Mutual Protection Fire of Boston
Norfolk Mutual Insurance of Ded-
ham Mass
North British and Mercantile Insur-
ance of London and Edinburg
Queen Insurance of America New
York
Salem Mutual Fire Insurance of Sa-
lem Mass
Sun Insurance of London England
The London Assurance Corporation
of London Eng
The Penn Fire Insurance of Philadel-
phia Pa
Travelers Insurance of Hartford
Conn

Investigation Experts

BURNS DETECTIVE BUREAU 1
Beacon Boston See opp page 109

Iron Works

DAVIS & FARNUM MFG CO Foun-
dry av See page 9

Iron & Brass Founders

DAVIS & FARNUM MFG CO Foun-
dry av See page 6
WALTHAM FOUNDRY CO 71 and
73 Felton See page 4

Jasper Stones

Cutting Henry W 7 Gordon

Jewel Mfrs & Setters

Fisher & Vinal 15 $\frac{1}{2}$ Crescent
Worley John, Lane st

Jewelers

(See Watches, Jewelry Etc)
HINDS FREDERICK W 4 Moody
See top lines
JOHNSON ROBERT B 663 Main See
page 8
WALTHAM JEWELRY CO 227
Moody See page 9

Jewelers' Supplies

O'DONNELL CHARLES J 210 $\frac{1}{2}$
Moody See page 15

Jewelry

JOHNSON ROBERT B 663 Main See
page 8
KELLY GEORGE I & CO 149 Moody
See page 38

Job Wagons

GIBBS EXPRESS CO 25 Moody See
opp page 188

Jobbing (Carpenters)

COLE ARTHUR L 89 Brown See
page 23
TOMLINSON CHARLES S r 8 Un-
ion See page 24

Junk Dealers

Baker Max 134 Charles
Berman Bros r 17 Fountain
Canter Simon 55 Felton
Chosid G 198 Felton
Katz Benjamin J 91 Felton
Levine Philip 22 Fountain
Morrissey Joseph P 179 Grove
Nolan Martin 39 Bolton

Justices of the Peace

(For full list see end Miscellaneous
Department)

BRODERICK PATRICK S 209
Moody
DENNEN HOLLIS F 179 Moody
DOWD PATRICK J 661 Main rm 6
DRURY GEORGE P 178 Linden and
89 State Boston
DUANE PATRICK J 213a Moody
FRENCH HARRY L 661 Main rm 6
HALL HENRY C 117 Moody
HARVEY JOHN L 3 Moody rms 3
and 4
JOHNSON BYRON B 45 Pond and
89 State Boston
JOHNSON MELVIN M 89 State
Boston
KEARNS THOMAS F Central Block
621 Main

LESLIE GEORGE F 177 Moody
O'DONNELL CHARLES J 210¹/₂
 Moody

PERKINS DENNIS E 222 Moody
POWERS L W 63 Orange
READE CHARLES L 22 Common
ROBINSON F I 637 Main
SEWALL CHARLES W 621 Main
SMALL KORAN C Grant st pl and
 15 Beacon **Boston**
STARK ROBERT M 621 Main rm J
THORNBURG BENJAMIN F 128
 Moody rm 4 and 53 State Boston
WALTERS GEORGE F 128 Moody
 rm 4

Kindling Wood

CARNEY J COAL CO 70 Calvary
 See page 25
NEW ENGLAND COAL CO Newton
 opp depot and 179 Moody See top
 lines
PEOPLE'S COAL CO 69 Howard
 Watertown See front edge
WALTHAM COAL CO office 633
 Main, yard Elm near the bridge,
 F P Rutter mgr See front cover

Kitchen Furnishing Goods

Fiel George A 203 Moody
GRAVES P H & SON 151 Moody
 See page 2
KIRWIN FRED H 588 Main See
 page 18
TAYLOR & PERCIVAL 154 Moody
 See page 18
WALTHAM HARDWARE CO 876
 Main See page 20

Knit Goods

AMERICAN KNITTING CO Inc 131
 Lexington See page 38
 Clayton Mfg Co 157 High
 Elliott Frederick 214 School

Laboratory, Electrical Testing & Research

LINCOLN E S Inc 129-135 Bacon See
 opp page 256

Ladies' Furnishing Goods

ADAMS P P 133 to 139 Moody See
 page 34
WALLACE & CO 696 Main See page
 35

Ladies' Tailor

SIMONS P 3 Moody See page 39

Lamps

DAGGETT & CURRY CO end Sum-
 mer av See page 5

Landscape Engineering

CUTTING GEORGE W JR 85 Wa-
 ter Boston See page 48

Lathe Mfrs (Watch & Combination)
AMERICAN WATCH TOOL CO Elm
 opp Benefit See page 6
STARK TOOL CO 218¹/₂ Moody See
 page 6

Lather

Casey Timothy W 70 Hammond

Lathes (Bench)

AMES B C CO off Lexington near
 R R See page 7
DERBYSHIRE F W 157-165 High
 See page 7

Laundries

BALL ELLA S MRS .609 Main
 (agent) See page 37
 New System Laundry Charles cor
 Grant
RIVER SIDE LAUNDRY 36 Woerd
 av See front cover
WALTHAM LAUNDRY CO rear 21
 Crescent See opp page 392
 (CHINESE)
 Charles 127
 Elm 27
 Lexington 5
 Main 599, 727, 871, 885
 Moody 114, 172, 214, 234a, 317¹/₂, 365
 Newton 204
 Prospect 133

Lawyers

ARMSTRONG THOMAS H 488 Lex-
 ington and 18 Tremont Boston See
 page 13
BANNAN WILLIAM J 3 Moody rms
 3, 4 and 5 See page 14
 Beal George R 22 Summer av
 Bond Henry H 267 Linden and 73
 Tremont Boston
BRODERICK PATRICK S 209 Moo-
 dy See page 12
 Carey & Flynn 661 Main rm 3
 Connolly Michael J, Church st and 53
 Ames bldg Boston
DOWD PATRICK J 661 Main rm 6
 See page 14
DRURY GEORGE P 178 Linden and
 89 State Boston See page 12

Lawyers—con

Drury William H 178 Linden

DUANE PATRICK J 213a Moody

See page 14

Emerson Guy T 55 Pond

French Clarence F 49 Pleasant and
16 State Boston**FRENCH HARRY L** 661 Main rm 6

See page 14

Gibbs John M 22 Lyman and Pember-
ton bldg Boston

Goodell Roland E 438 Main

Hall Ida Estelle end Chester Brook rd

HARVEY JOHN L 3 Moody rms 3,
4 and 5 See page 14Johnson Byron B 45 Pond and 89
State Boston**JOHNSON MELVIN M** 89 State Bos-
ton See page 13**JOHNSON & NORTH** 89 State Bos-
ton See page 13**KEARNS THOMAS F** 621 Main See
page 14

Lathrop A J 673 Main rm 4

Luce Enos T Court House Lexington
st

Mansfield George A Jr 661 Main rm 6

MURPHY BERNARD F 213a Moody
See page 14

Roberts Dudley 3 Lafayette

SMALL KORAN C Grant st pl and
15 Beacon Boston See page 13**STARK R M** 621 Main rm J See
page 13Stearns Charles E 24 Vernon and 505
Sears bldg BostonTeele Arthur P 27 Pleasant and 159
Devonshire Boston**THORNBURG BENJAMIN F** 128Moody rm 4 and 53 State Boston
See page 12

Trainer Harry P 418 Main

Tufts Nathan A 681 Main rm 1

Tuttle Hiram E, National Bank bldg
rm 4**WALTERS GEORGE F** 128 Moody
rm 4 See page 12

Ward James F 206 High

Lead Pencil Pointer Mfrs

BOSTON PENCIL POINTER CO

Whitney av See page 37

Lead Pipe & Sheet Lead

HIGGINS J A 679 Main See page 20**KIRWIN FRED H** 588 Main See
page 18**TAYLOR & PERCIVAL** 154 Moody
See page 18

Leaded Glass

DAGGETT & CURRY CO end Sum-
mer av See page 5

Leather Goods

HALL F B 692 Main See page 37

Johnson John E (mfr) 3 Highland

Libraries (Circulating)

TOWNE WARREN N 229 Moody

See page 25

Waltham Public Library 15 Moody

Lighting Fixtures

DAGGETT & CURRY CO end Sum-
mer av See page 5

Lime Hair Cement Plaster Etc

CARNEY J COAL CO 70 Calvary

See page 25

EDDY C F CO 1411 Washington W

Newton See page 25

GALE GEORGE W LUMBER CO640 Main Cambridge See front
cover**MARCY COAL CO** 33 Moody See
page 25**WALTHAM COAL CO** office 633
Main yard Elm near the bridge F
P Rutter mgr See front cover

Loam Sand & Gravel

MALLOY P & SON 124 Pond See
page 48

Locksmith

HIGGINS J A 679 Main See page 20

Lost & Found

BURNS DETECTIVE BUREAU 1

Beacon Boston See opp page 109

Lounges & Sofas

GRAVES P H & SON 151 Moody See
page 2

Lumber

BARKER GEORGE J LUMBER CO116 and 118 Bacon and 911 Ex-
change bldg 53 State Boston See
back binding and page 3**BUTTRICK LUMBER CO** The 56

Felton See page 23

GALE GEORGE W LUMBER CO640 Main Cambridge See front
cover

STEARNS A T LUMBER CO The mills at Neponset exhibit 166 Devonshire salesroom 1 Sudbury Haymarket sq Boston See page 50
WOOD A M CO 209 Lexington and 31 Dunstable Charlestown See front cover

Lunch Rooms

MARSH'S EPICURE LUNCH 80 Moody See page 40

Machine Castings

WALTHAM FOUNDRY CO 71 Felton See page 4

Machine Forgings

WALTHAM FORGE Gifford av r 21 Crescent See page 28

Machinists

AMES B C CO off Lexington near Railroad See page 7

Coolidge Robert W Lexington n depot
DERBYSHIRE F W 157-165 High See page 7

LIBBY DANIEL I r 22 Lexington See page 31

STARK TOOL CO 218½ Moody See page 6

Stewart S A Co rear 85 Hall

WALTHAM MACHINE WORKS Newton cor Cutter See page 3

Manicure

Bacon Bertha A Mrs 65 Alder

Conant Maud C 25 Gordon

Hoffman Bertha Mrs 27 Moody rm 5
JENKINS ELIZABETH F MRS

137½ Moody See page 17

Jones Susan F Mrs 880½ Main

Kidder May G Mrs 220 Moody

Mitchell Clara M 681 Main rm 6

Varney Emma J 3 Moody rm 12

Watts Elizabeth G 57 Chester av

Manufacturing Companies

AMERICAN KNITTING CO Inc 131 Lexington See page 38

AMERICAN WATCH TOOL CO Elm opp Benefit See page 6

Atlas Chemical Co 224 Calvary

BARKER GEORGE J LUMBER CO The George J Barker pres and treas

Lyman H Matthews sec and gen mgr 118 Bacon and 53 State Boston

See back binding and page 3

Boston Mfg Co The off Moody (cotton cloth and cotton yarn) Ronald T Lyman treas 50 State Boston

BUTTRICK LUMBER CO The 56 Felton See page 23

Co-Operative Mfg Co, Bedford st

DAVIS & FARNUM MFG CO iron founders Foundry av See page 6

DERBYSHIRE F W 157-165 High See page 7

GALE GEORGE W LUMBER CO 640 Main Cambridge See front cover

Howard E Watch Co, Charles near South

Roberts John & Son Co, South st

STARK TOOL CO John Stark treas 218½ Moody See page 6

Thomson Judson L Mfg Co The off South R C

WALTHAM CLOCK CO John Stark treas 218½ Moody See page 8

WALTHAM COAL CO Fred P Rutter pres 633 Main See front cover

WALTHAM EMERY WHEEL CO 113 Bacon See page 4

WALTHAM MACHINE WORKS Newton cor Cutter See page 3

WALTHAM TRAP ROCK CO H P Sherman pres F M Gooding treas 593 Main See page 48

WALTHAM WATCH CO Crescent st and 373 Washington B See page 7

WARREN CHEMICAL & MFG CO 49 Federal Boston See opp page 394

Marble Workers

GILL PETER B 43 Clinton See page 47

GORMAN JAMES 84 Cedar See page 47

KEANE MICHAEL 731 Main See page 47

Waltham Marble & Granite Works 161 Prospect

Market Gardeners

Sanderson Horace M 111 Lincoln

Smith Francis C 75 Lincoln

Masons & Builders

Burke James E (stone) 73 Lexington

Halleran Thomas F 87 Harvard

Hartmann William N G 59 Lexington

Hodge Stephen D 36 Wellington

Lally James 70 Cedar

Lamburn Henry G 56 Prospect

Masons—con

MALLOY P & SON 124 Pond See
page 48

McGaffigan P J 196 Newton

O'MALLEY P J 72 Massasoit See
page 48

Stankard John F, 6 Norumbega ter

Whelan Patrick J 15 Calvary

Massage

Kersting Alice 716 Main

Pendlebury Mary 63 Maple

Mattresses

CLARKSON FURNITURE CO 594-
596 Main See page 35

GRAVES P H & SON 151 Moody See
page 2

HOLMES LUCE & CO 124 Moody
See page 34

**WALTHAM STEAM CARPET
CLEANING & UPHOLSTERING
CO** 15 Crescent See page 35

Meats (Cooked)

**RIVERSIDE DELICATESSEN
STORE** 84 Moody See page 41

Mechano-Therapy

Hurd Arthur F 110 Woerd av

Medicines

Komar Laboratory 157 High

Men's Furnishings

ADAMS P P 133 to 139 Moody See
page 34

KELLY GEORGE I & CO 149 Moody
See page 38

Somers Nat J 131½ Moody

Stone William B 694 Main

Merchant Tailors

(See Tailors)

DENNISON LYMAN O 694 Main
and 63 Summer B See page 39

TWO BROTHERS 653 Main See
page 39

Micrometers

**WALTHAM MICROMETER DIAL
GAUGE CO** r 248 Ash See page 29

Milk Dealers

Andrews Chauncy W 169 Dale

Barrow George W, 390 Main

Bennison Harry C 20 Caughey

Bent Edson O 68 Grant

Berry Alvin E, Ellison rd

Berry William F 158 Dale

Broderick John W 14 Newton

Castner Sanford B, Trapelo rd

CEDAR HILL FARM Beaver near
Linden See page 40

Chapin George L 247 Bacon

Childs Bros rear 508 Lexington

Connelly Thomas 87 Exchange

Cossaboom & Nix 187 Adams

Cutler Edward E 158 Lexington

Elm Spring Farm Creamery, Main
near Beaver Brook station

Farnsworth Winthrop H 1 Main

Hardy Lewis S 587 Lexington

Hubbard Charles U 1241 Main

McAdoo Robert J 591 Lexington

Needham Clarence B, Wilbur

Ohnemus Frederick J 37 Caughey

Reeka Anthony W 261 Newton

Robinson James A 1309 Main

Slauenwhite Joseph A, Lincoln near
Smith

Smiley Kenneth W 39 Bacon

Smith Walter H 402 Lexington

Stone Howard L 1295 Main

Viles Charles M 35 Fiske

Walsh Thomas J end School av

Warren Isaac F 212 Charles

Warren Willard 103 Lexington

Whitney Charles G 3 Stow

Milliners & Millinery Goods

Benham Dorothy 237 Moody

Clement Lillian C Mrs 174 Adams

Davis Leola F 175 Moody

Falk & Adams 681 Main rm 10

Farmer Della J 684 Main

Felton Adeline J 139 Adams

Flynn T G 637 Main rm 14

Halleran Gertrude M 88 Moody

Hatch Delia T Mrs 171 Moody

Hood E L Mrs 103 Moody

Jones Georgie S Mrs 18 Hall

Mayall Marion L 16 Wellington

McKillop A J Stankard Mrs 93 Moo-
dy rm 3

Mitchell J E Mrs 79 Hall

Nutly Rose 122 School

Perkins Lillian L Mrs 182 Moody

Sasseville Natalie A 210½ Moody

Shay John T 99 Moody

Stankard Delia T 171 Moody

Taylor Minnie G 598 Main

Weston Hortense 12 Washington av

Mineral Water

Waltham Bottling Co 263-265 River

Mineralite Roofing Co

WARREN CHEMICAL & MFG CO
49 Federal Boston See opp page 394

Mirrors Re-Silvered & Made to Order

TOMLINSON CHARLES S r 8 Union See page 24

Missing Friends Located

BURNS DETECTIVE BUREAU 1
Beacon Boston See opp page 109

Monuments

GILL PETER B 43 Clinton See page 47
GORMAN JAMES 84 Cedar See page 47
KEANE MICHAEL 731 Main See page 47

Mortgages

DENNEN HOLLIS E 179 Moody See page 15
LESLIE GEORGE F 177 Moody See page 15
PERKINS DENNIS E 222 Moody See page 16
POWERS L W 63 Orange See page 16
ROBINSON J F & F I 637 Main See page 15

Motor Boat Specialties

MOTOR SPECIALTIES CO Cooper lane off Pine See page 32

Motor Car Specialties

MOTOR SPECIALTIES CO Cooper lane off Pine See page 32

Motor Cars

METZ COMPANY Rumford av See page 32 and front cover

Mouldings & Brackets

(See House Mouldings)

BAILEY J W & SONS CO 14 Haymarket sq Boston See foot lines in Watertown Directory
BARKER GEORGE J LUMBER CO
118 Bacon and 53 State Boston See back binding and page 3
BUTTRICK LUMBER CO The 56 Felton See page 23

GALE GEORGE W LUMBER CO

640 Main Cambridge See front cover

LARCOM FRED A Prospect near Bellevue See page 22

STEARNS A T LUMBER CO The mills at Neponset exhibit 166 Devonshire salesroom 1 Sudbury Haymarket sq See page 50

WOOD A M CO 209 Lexington and 31 Dunstable Charlestown See front cover

Moving

OLSON'S EXPRESS CO 41½ Spruce See page 33

Muresco

GOULD & CUTTER Inc 45 Sudbury Boston See page 26

Newspapers

Waltham Daily Free Press-Tribune 126 Moody
Waltham Evening News C A Pierce & Co props 78 Moody
WATCH The Frank J Ryan, editor 661 Main rms 8 and 9, Boston office 168 Pearl See page 11

Newspapers & Periodicals

Armstrong G W Dining Room and News Co Waltham Station F R R
BALL ELLA S MRS 609 Moody See page 37
TOWNE WARREN N 229 Moody See page 25

Notaries Public

(For full list see end of Miscellaneous Department)

ARMSTRONG THOMAS H 448 Lexington and 18 Tremont Boston
BANNAN WILLIAM J 3 Moody rms 3, 4 and 5
BRODERICK PATRICK S 209 Moody
DENNEN HOLLIS E 179 Moody
DOWD PATRICK J 661 Main rm 6
DRURY GEORGE P 178 Linden and 89 State Boston
FRENCH HARRY L 661 Main rm 6
JOHNSON BYRON B 45 Pond and 89 State Boston
JOHNSON MELVIN M 89 State Boston
KEARNS THOMAS F 621 Main
NORTH FRANK A 89 State Boston

Notaries Public—con

O'DONNELL CHARLES J 210½
Moody
POWERS L W 63 Orange
SMALL KORAN C Grant st pl and
15 Beacon Boston
STARK ROBERT M 621 Main
THORNBURG BENJAMIN F 128
Moody and 53 State Boston
WALTERS GEORGE F 128 Moody

Novelties

Graves E K 24 Cherry
Novitas Sales Co 157 High
Stephens A W Mfg Co Newton cor
Robbins

Nurses (*Trained)

*Atwood Annie 185 Weston
Backman Alice C 167 Charles
Bartlett Annie E 119 Dale
*Bennett Flora 716 Main
Bent Mary M Mrs 12 Irving
Bevan Mary 429 Lexington
*Blair Sarah 68 Church
Bliss Celia Mrs 37 Banks
*Brooks Florence M 716 Main
Buchanan Rebecca M Mrs 716 Main
*Burnside Fannie G 716 Main
Bush Alice E 85 Russell
*Cameron Jessie P 716 Main
Cameron Margaret A 31 Warren av
Cameron Margaret M 37 Banks
*Campbell Annie L 59 Fiske
Canfield Laura A 974 Main
Carmichael Alberta 354 Newton
*Carter Mabel 716 Main
*Clark Harriet 340 Moody
Clasby May J 15 Charles st av
Connearney Annie G 249 Calvary
*Connolly Sarah E 6 Emery
*Connors May E 14 Ripley
Corbett Delia 116 School
*Corbett Margaret L 116 School
Crawford Alice C Mrs 21 Robbins
*Crosby Mary 23 Walnut
*Crowley Mary 228 Ash
*Currier Bertha E 716 Main
*Dean Alice W 133 Brown
Devaney Bridget A 18 Day
*DeVoe Marion 716 Main
Dix Mabel Mrs 25 Adams
Donnell Mary Mrs 18 Hall
*Donovan Margaret A 59 Farwell
Elliott Mary 356 Moody
*Folger Annie A 716 Main
Frawley Bessie J 94 Adams

Furbush Maria Mrs 12 Russell
Getchell Ella F Mrs 35 Willow
*Gifford May 716 Main
*Gill Mary 43 Clinton
*Gillis Catherine M 31 Warren av
Hadley Asenath L 144b Hammond
Haggarty Martha J 135 Brown
Hamill Belle B 66 Plympton
Hanlon Catherine 9 Taylor
Haynes Ethel I 94 High
Henry Laura A 133 Woerd av
*Howes Mabel 716 Main
*Hull Annie G 10 Francis
*Hynes Nellie J 43 Cedar
*Jodrey Sadie Mrs 14 Cushing
Jordan Edith Mrs 3 Moody rm 20
Kavanagh Mary 23 Pine
Keane Elizabeth 65 Rich
*Kezar Emily Mrs 255 Moody
Kilfoy Mary M Central av
*Leedham Alice L 716 Main
Mack Margaret E 238 Bacon
Mackenzie Lorina 389 Moody
MacLaughlin Mary H 25 Ash
*Madden Anna C 22 Fuller
*Manning Elizabeth A 25 Fiske
*Manning Hannah E 25 Fiske
Marshall Ellen H 37 Russell
Mayall George E 16 Wellington
Mayall James F 16 Wellington
McCorkle Blanche 51 Prospect
McKenzie Ethel 79 Pine
Mitchell Nellie 22 John
Moody Harriet 138 Myrtle
Morey Francis 716 Main
Morrell Clara 66 Prospect
Morris Ida Mrs 92 Central
*Morrisey Annie L 173 Grove
*Mullen Catherine 23 South
Nally Annie 32 Harvard
Nelson Elmira J Mrs 249 Moody
Nichols Ethel B 716 Main
Nickerson Margaret A 54 Myrtle
Nowland Emily 399 Lexington
O'Connell Jennie M 346 School
O'Connell Mary J 346 School
Orton Louise Mrs 18 Palmer
*Osborn C Augusta 89 Brown
*Paton Annie J 68 Church
Perkins Albertina S Mrs 26 High
Philbrook Arria D 37 Banks
Pollard Elizabeth F 109 Central
Powers Helena 17 Crescent
Prescott Minnie F 129 Brown
*Raskopf Helene 716 Main
Rooney Mary 79 Fiske av
*Russell Alexa 37 Banks
*Ryan Helen F 274 School

Samms Mildred A 24 High
 Saunders Eliza J 98 Maple
 Saunders Mabel 61 South
 *Saunders Mary A 61 South
 Sears Joahanna 133 Robbins
 Shatford Flora V 94 Prospect
 Shaw Eliza A Mrs 102 High
 *Skinner I Mary 716 Main
 *Smith Edna M 139 Adams
 Smith Grace M 30 Hammond
 Stone Alice L 716 Main
 Sullivan Alice L 716 Main
 Sullivan Annie 62 Charles
 *Sullivan Margaret 105 Plympton
 *Thomas Marion L 42 Crescent
 *Tibbetts Liva 10 Alder
 *Waldron Gladys 22 Chester av
 Walker Ellen M Mrs 33 Adams
 *Walker Rachel 716 Main
 Walsh Mary J 26 Floyd
 *Walton Velma M 56 Hall
 Ware Evelyn Mrs 69 Grant
 *Warren Esther 716 Main
 Wilbur Bessie A 24 High
 Willeutt Alice F Mrs 23 Myrtle
 Winters Mary E 145 Crescent
 *Zwicker Alice O 716 Main

Office Furnishings

HERRING-HALL-MARVIN SAFE
 CO 63 Sudbury Boston See page 54

Office Supplies (Pencil Pointer)

BOSTON PENCIL POINTER CO
 Whitney av See page 37

Oil

Eastern Oil and Gasolene Supply
 Dept r 60 Calvary
 Ferson E E 15 Grant
GOULD & CUTLER Inc 45 Sudbury
 Boston See page 26
 Standard Oil Co of N Y r 60 Calvary

Oil Cloths and Mats

EMERSON WARREN F 15 Elm See
 page 34
GRAVES P H & SON 151 Moody See
 page 2

Oil Stoves

CLARKSON FURNITURE CO 596
 Main See page 35
KIRWIN FRED H 588 Main See
 page 18
TAYLOR & PERCIVAL 154 Moody
 See page 18

Opticians

Chaddock William B 35 Wadsworth
 av
EGAN J J OPTICAL CO 3 Moody
 rm 7 See page 9
 Jackson Herbert L 1345 Main
JOHNSON ROBERT B 663 Main See
 page 8
 Kennison Fred A 22 Rumford av C P
 Kittredge Ray G 232 Charles
 Libby Charles J 172 Adams
 Luce Frank I 12 Alder
 Mackenzie George C 72 High
 Meader Snow 8 Prospect st av
O'NEIL JOSEPH H 681 Main rms
 18-19 See page 9
 Pond George H 116 Chestnut
 Simmons Fred P 301 Moody
 Sly Augustus B 142 Lowell
 Wakefield G Herbert 225 Moody
WALLINGFORD RICHARD N 2
 Moody See page 9

Optometrists

EGAN J J OPTICAL CO 3 Moody
 See page 9
O'NEIL JOSEPH H 681 Main rms
 18-19 See page 9

Orchestra

Colonial Singing Orchestra 342
 Moody

Organ Builders

HUTCHINGS ORGAN CO off Beaver
 near Clematis Brook station See
 page 37
LANE EMORY W 1041 Main See
 page 36

Organ Tuner

LOCKE FRANK A 52 Bromfield Bos-
 ton See page 10

Organs (Residence & Church)

HUTCHINGS ORGAN CO off Beaver
 near Clematis Brook station See
 page 37

Osteopath

Roark H Alton 787 Main

Overland Agency

BYAM FRANK A 337 Crescent See
 page 30

Painters

Flagg George A & Co, Music Hall av
PARKINSON WILLIAM H (car-
 riage) 204 Lexington See page 31

Painters—con

(House and Sign)

Campbell Bros 703 Main

Campbell Robert 188 Charles

CAMPBELL & TRAINOR 162 Moody

See front cover

DOUGLAS O B 84 Gardner See page 27

Downing Robert F 64 Oak

Eastman Arthur G 184 Moody

Fisher William J 10 Spring

HARDING CHARLES E & SON 40

Spruce See top lines

HARRINGTON EDWARD E (sign)

111 Moody rm 3 See page 27

Howard W E 254 Crescent

Johnson Oscar A end Fiske

McKenna Felix 28 McKenn

Norton Bros 11 Highland

Polechio J 390 Main

SHARPLES DANIEL 124 School

See page 26

WALTHAM WALL PAPER &**PAINT CO** 591 Main See page 27

Wentworth B W & Son 3 Prospect

Youngstrom Alfred J 22 Middle

(Portrait)

WEBSTER WILLIAM A 85 Moody

See back cover

Painters' Supplies

DWINELL CHARLES H 707 Main

See front cover

HIGGINS J A 679 Main See page

20

Paints Oils Glass & Putty

DWINELL CHARLES H 707 Main

front cover

GOULD & CUTLER Inc 45 Sudbury

Boston See page 26

HIGGINS J A 679 Main See page

20

RICHARDSON FRANK W 712 Main

See page 21

TRUDEAU JOSEPH A 199 Moody

See page 20

VINTON HARDWARE CO 92-94

Moody See page 20

WALTHAM HARDWARE CO 876

Main See page 20

WALTHAM WALL PAPER &**PAINT CO** 591 Main See page 27

Paper Bags Twine Etc

EATON A M PAPER CO Lexington
near Railroad crossing and 839 Al-
bany Roxbury See page 21New England Paper Box Co Lexing-
ton near Railroad

Paper Boxes

EATON A M PAPER CO Lexington
near Railroad crossing and 839 Al-
bany Roxbury See page 21

Paper Dealer

EATON A M PAPER CO Lexington
near Railroad crossing and 839 Al-
bany Roxbury See page 21

Paper Gauges

WALTHAM MICROMETER DIAL
GAUGE CO r 248 Ash See page 29

Paper Hangers

CAMPBELL & TRAINOR 162 Moody
See front cover**DOUGLAS O B** 84 Gardner See
page 27**HARDING CHARLES E & SON** 40
Spruce See top lines**McALISTER EDWARD** 80 Lowell
See page 26

Moor William T 40 Alder

SHARPLES DANIEL 124 School See
page 26

Paper Hangings (Wall)

McALISTER EDWARD 80 Lowell
See page 26

Paper Insulating

Elastoid Fibre Co, Lexington st

Paper Mfrs

Roberts John & Son Co South near
Weston line

Patent Medicines

HALL HENRY C 117 Moody See
front cover

Patterns (Paper)

ADAMS P P (Universal) 133 to 139
Moody See page 34

Pavers (Concrete)

HAYS BROS 239 School and Grant
st See page 24

Paving Materials

BARRETT MFG CO 35 Wendell Bos-
ton See back cover**HAYS BROS** 239 School and Grant
st See page 24**WARREN CHEMICAL & MFG CO**
49 Federal Boston See opp page 394

Pencil Pointer Mfrs

BOSTON PENCIL POINTER CO
Whitney av See page 37

Pencil Sharpener Mfrs

BOSTON PENCIL POINTER CO
Whitney av See page 37

Perfection Granite Roofing

HOWE W C agent 197½ Moody See
page 22

Perfumeries

HALL HENRY C 117 Moody See
front cover

Phonographs & Records

HINDS FREDERICK W 4 Moody
See top lines

Photographers

Beamish Florence E 80 Robbins
CHASE CEDRIC G (developing and
printing) 681 Main rm 21 See back
cover

Cunniffe Thomas J 93 Moody
Fales Fred L 611a Main
Lemont Frank P 3 Moody rm 42
Papazian Bros 233b Moody
WEBSTER WILLIAM A 85 Moody
See back cover

Photographic Supplies

WALLINGFORD RICHARD N 2
Moody See page 9

Physicians

*Members of the Massachusetts Med-
ical Society

**Members of the Massachusetts Ho-
meopathic Society

Bailey William H 40 Bacon
Bell Charles R 558 Main
Bell Conrad 820 Main
Brock Charles F 35 High
*Collins Richard 837 Main
*Cousens N William 17 Crescent
Curtin John J 18 Common
*Dascombe Otho Lee 255 Moody
Day James A 17 Spruce
*Dennen Ralph W 258 Moody
Desmond Clarence F 552 Main
*Doyle Frank H 738 Main
**Emery W Newell 808 Main
Fourtin Edmund R 54 Grant
*Fuller Charles B 826 Main
*Greenwood Allan 837 Main

Hamlin William E 537 Main
Hinchey Richard 17 Pine
*Holbrook Bradbury 802 Main
*Hoyt Walter S 104 Crescent

LaRue Arthur A 580 Main
*Lewis James P 55 Grant
Lothrop Oliver A 128 Moody rm 2
Macdonald Frederick L 335 Moody
Mackenzie Roland C 128 Moody rm 2
Marshall Bertrand F 396 Moody
*McCormick Cornelius J 825 Main
McManama J C 541 Main
Monaghan Mary F 2 Oak
Mosher Marshall J 925 Main
Roark H A (osteopath) 787 Main
suite 1

Stevens Howard T (osteopath) Locke
bldg Moody cor Walnut
*Stiles Fred Merritt 292 Moody
*Strickland Samuel P 373 Moody
Taylor Roy A 266 Moody
*Willis Charles A 562 Main
*Wood Henry A 751 Main
*Worcester Alfred 751 Main

Piano Players

STEINERT M & SONS CO 162 Boyl-
ston Boston See page 51

Piano Tuner

LOCKE FRANK A 52 Bromfield Bos-
ton See page 10

Piano & Furniture Movers

CRAFTS' AUTO EXPRESS 76
Moody and 40 Charles See page 33

Dolliver T H 88 Russell
GIBBS EXPRESS CO 25 Moody See
opp page

OLSON'S EXPRESS CO 41½ Spruce
See page 33

THOMPSON H L CO The 120 Moody
See page 55

VAUGHN ROBERT L 31 Spruce See
page 33

Piano & Organ Tuners

Allen Bertram 238 Bacon
Hernandez Melquiades 790 Main
STEINERT M & SONS CO 162 Boyl-
ston Boston See page 51
VanDerWyk Herman 280 Moody

Pianos & Organs

Bearce Fred T 11 Moody
STEINERT M & SONS CO 162 Boyl-
ston Boston See page 51

Pianos & Organs—con

THOMPSON H L CO The 231 Moody
See page 55

Pictures & Picture Frames

CHASE CEDRIC G 681 Main rm 21
See back cover

CLARKSON FURNITURE CO 596
Main See page 35

Morgan's Art Store 29 Moody

WALLINGFORD RICHARD N 2
Moody See page 9

Pipe Organ Builders

HUTCHINGS ORGAN CO off Beaver
near Clematis Brook station See
page 37

LANE EMORY W 1041 Main See
page 36

Pipes

BUCKLEY JOHN W 35 Moody See
page 17

Pitch (Coal Tar)

BARRETT MFG CO 35 Wendell Bos-
ton See back cover

Planing Mills

LARCOM FRED A Prospect near
Bellevue See page 22

STEARNS A T LUMBER CO The
mills at Neponset exhibit 166 Dev-
onshire salesroom 1 Sudbury Hay-
market sq Boston See page 50

Plans & Specifications

SLEEPER GEORGE E 8 Underwood
park See page 53

Plaster Board

WARREN CHEMICAL & MFG CO
49 Federal Boston See opp page 394

Plumbers

CLASBY JAMES J 3 Common See
page 28

Gibbons, Carr & Gallagher 561 Main
Hannify James L 715 Main

KIRWIN FRED H 588 Main See
page 18

McCluskey Daniel J 243 School

MULDER HENRY 175 Prospect See
top lines

TAYLOR & PERCIVAL 154 Moody
See page 18

Plumbers' Materials

TAYLOR & PERCIVAL 154 Moody
See page 18

Pop Corn

Miller Samuel 217 Moody

Poultry Breeder & Dealer

Allen Franklin 238 Bacon

Kirwin Walter J off Silver rd n Stony
Brook

Power Plant Construction

LINCOLN E S Inc 129-135 Bacon See
opp page 256

Prepared Roofings (Walrus, Perma-
noid, Mineralite)

WARREN CHEMICAL & MFG CO
49 Federal Boston See opp page 394

Printers

Barry Ephraim L (job) Music Hall
av

Bryon Bros 645 Main

Leighton Charles H 621 Main

Moody & Regan 621 Main

Varney William S r 33 Spruce

Waltham Card Co 35 Elm

Produce

Brown Alden T, Highland av near
Weston

Burke Patrick 115 Pond

Hull Joseph 856 Main

Johnson Adolph 899 Main

LAGERBLADE & McGANN 179

Prospect See page 2

Mullen Bros r 9 Middle

Phipps Luther M 405 Main

Sutton Joseph M Jr 66 Hammond

SWAN C H & CO 189 Moody See
page 43

Provisions (Retail)

BOWLER & BUTTERFIELD 167
Moody See page 41

Cahill Michael 181 School

Cook Cecil J 503 Main

Gately John W 611 Main

Gibson A J & Son 880 Main

Harrington James F 48 Charles

Janes Bros 102 Moody

Murphy Humphrey D 271 School

Powers & Stokes 363 Moody

Quinn Joseph M 157 to 161 Moody

Quirk Patrick F 62 Calvary

Sudhalter Nathan 41 Moody

Tracy Thomas A 64 Charles
Whalen John J 183 Dale
Whittemore & Rogers 53 Brown

Provisions (Wholesale)

Armour & Co 14 and 16 Felton
Swift & Company 18 and 20 Felton

Pumps

KIRWIN FRED H 558 Main See
page 18
TAYLOR & PERCIVAL 154 Moody
See page 18

Punches & Dies

WALTHAM MACHINE WORKS
Newton cor Cutter See page 3

Randall & Stickney Gauge

**WALTHAM MICROMETER DIAL
GAUGE CO** r 248 Ash See page
29

Reading Rooms

Free Reading Rooms 321 Crescent
Waltham Christian Union 42 Cres-
cent

Real Estate Agents

Bartlett Harvey P 44 Woerd av
Beal Herbert M 341 Moody
Brown William H 4 Prospect
Coleman Martin J 76 Moody
DENNEN HOLLIS E 179 Moody See
page 15
Kelley Edward J 3 Moody rm 18
LESLIE GEORGE F 177 Moody See
page 15
Marcy Charles H 14 Wadsworth av
Mears George 23 Wadsworth av
Moran Charles 63 South
O'DONNELL CHARLES J 210½
Moody See page 15
PERKINS DENNIS E 222 Moody
See page 16
POWERS L W 63 Orange See page
16
READE CHARLES L 22 Common
See page 44
Reed Charles F 29 Chester av
ROBINSON J F & F I 637 Main
See page 15
SCRIBNER DANA P 681 Main See
page 17
SEWALL CHARLES W 621 Main
See page 16
Sherman Henry P 593 Main
Smith Eugene H 180 Brown

Walker E A 637 Main rm 12
Watts Aaron L 57 Chester av

**Recalibration & Standardizing of In-
struments**

LINCOLN E S Inc 129-135 Bacon
See opp page 256

Refrigerators

GRAVES P H & SON 151 Moody See
page 2

Restaurants & Lunch

(See also Dining Rooms)

Cain Edward F 226a Moody
Charleton Robert W 148 Moody
Collins & McInnis 627 Main
Goss G Harry 979 Main
Johnson Robert F 315 Moody
Joslin William 358½ Moody
Lee Allan A 868 Main
Lenaerts H Mrs 341a Moody
MARSH'S EPICURE LUNCH 80
Moody See page 40
McLean Charles 204 Prospect
Murphy Agnes T 7 Cushing
Perry & McGlinchey 689 Main
Phillips Henry A 6 Pine
Randles Joseph Jr 110 Moody
Rogers Bernard W 7 Pine
Sanderson Annie M Mrs 88 Woerd av
C P
Stevens Harry A 11 Pine
Towne Frank T 238 Moody
Urpin Paul D 166 Moody

Ribbons Flowers Etc

ADAMS P P 133 to 139 Moody See
page 34

Road Preservatives

BARRETT MFG CO 35 Wendell Bos-
ton See back cover
KIRWIN FRED H 588 Main See
page 18
TAYLOR & PERCIVAL 154 Moody
See page 18

Roof Coatings

WARREN CHEMICAL & MFG CO
49 Federal Boston See opp page 394

Roofers

CLASBY JAMES J 3 Common See
page 28
HAYS BROS 239 School and Grant
st See page 24
Terrell W J 10 Felton

Roofing Materials

WARREN CHEMICAL & MFG CO
49 Federal Boston See opp page 394

Roofing Pitch

WARREN CHEMICAL & MFG CO
49 Federal Boston See opp page 394

Roofing & Paving Materials

BARRETT MFG CO 35 Wendell Boston See back cover

KIRWIN FRED H 588 Main See page 18

STEARNS A T LUMBER CO The mills at Neponset exhibit 166 Devonshire salesroom 1 Sudbury Haymarket sq Boston See page 50

TAYLOR & PERCIVAL 154 Moody See page 18

WALTHAM HARDWARE CO 876 Main See page 20

WARREN CHEMICAL & MFG CO
49 Federal Boston See opp page 394

Ropes Spliced

BIGHAM EDWARD 24 Sharon See page 3

Rubber Gauges

WALTHAM MICROMETER DIAL GAUGE CO r 248 Ash See page 29

Rug Cleaning

WALTHAM STEAM CARPET CLEANING & UPHOLSTERING CO 15 Crescent See page 35

Rug Makers

Colonial Rug Co 727 Main
Riverside Rug Co 167 Prospect

Rugs

Harrington Charles E 22 Caughey

Safes (Fire & Burglar Proof)

HERRING-HALL-MARVIN SAFE CO 63 Sudbury Boston See page 54

Savings Bank

WALTHAM SAVINGS BANK Enos T Luce pres G R Beal treas Savings Bank bldg 702 Main See page 11

Sawing & Planing Mills

STEARNS A T LUMBER CO The mills at Neponset exhibit 166 Devonshire salesroom 1 Sudbury Haymarket sq Boston See page 50

School Supplies

BALL ELLA S MRS 609 Main See page 37

TOWNE W N 292 Moody See page 25

Schools (Private)

International Correspondence Schools
177 Moody

MELLOR'S COMMERCIAL SCHOOL 637 Main See page 8

Notre Dame Training 58 Newton

Waltham Horological School 78 Crescent

Waltham Industrial School for Watchmaking 3 Moody rms 29-30

Waltham School of Business The 6 Moody

Waltham School of Music 56 Maple

Waltham Training School for Nurses
750 Main

Screens (Door & Window)

McLAUGHLIN V F 23 Ash See page 23

MERRILL P W CO 130 Washington (North) Boston See Watertown map

TOMLINSON CHARLES S r 8 Union See page 24

Screw Mfrs

Waltham Screw Co Rumford avenue, Crescent park

Secret Service

BURNS DETECTIVE BUREAU 1 Beacon Boston See opp page 109

Secretarial Studies

MELLOR'S COMMERCIAL SCHOOL 637 Main See page 8

Seeds

HIGGINS J A 679 Main See page 20

POPE GEORGE B & CO (Field) 586 Main See back cover

TAYLOR & PERCIVAL 154 Moody See page 18

Sewing Machines

Singer Sewing Machine Co The Leslie L Wellman mgr 177 Moody

Shingle Stains

BARRETT MFG CO 35 Wendell Boston See back cover

Shingles

STEARNS A T LUMBER CO The mills at Neponset, exhibit 166 Devonshire salesroom 1 Sudbury Haymarket sq Boston See page 50

Shoe Findings

TOWNE WARREN N 229 Moody See page 25

Shoe Makers & Repairers

Bontempo Nicola 21 Oak
 Caia Bros 697 Main
 Caia Enzo P 223 Moody
 Caia Rosario 104 Moody
 Campesi Vincenzo 317 Moody
 Dorman C F 4 Prospect
 Fitzpatrick Edward 11 Elm
 Guiterman Max 187 Newton
 Guthro Gilbert 176 Willow
 Harris Stephen 77 Charles
 Imbordino V 234b Moody
 Kaplan Abe 7 Church
 Kaplan Walter 11 Crescent
 Keys Irving K 871 Main
MacDONALD DUNCAN 146 Moody See page 38
 Mackenzie Alexander C 180 Moody
 Marco Walter 165 Prospect
 Milesky Frank 7 Lexington
 Munroe John W 365a Moody
 Rimarch Charles 7 Felton
 Rosenburg Edward 175 School
 Salvatore G 343 Moody
 Segal Samuel 117 Charles
 Vickerson George O 357a Moody
WARREN ISAAC & SON 647 Main See pages 38 and 612
WARREN RUFUS & SONS 9 Moody See page 39

Shoe Rivets Studs & Buckles

Thomson Judson L Mfg Co off South

Shoes

Farnsworth Henry A Estate 87 Moody
 Hutmacher Raymond A 181 Moody
 Levison Harry N 122 Moody
 Lincoln E E Shoe Co 207 Moody
WARREN ISAAC & SON 647 Main See pages 38 and 612
WARREN RUFUS & SONS 9 Moody See page 39

Shorthand & Typewriting

MELLOR'S COMMERCIAL SCHOOL 637 Main See page 8

Show Cards

HARRINGTON EDWARD E 111 Moody See page 27

Sign Painters

HARRINGTON EDWARD E 111 Moody rm 3 See page 27

Signs

HARRINGTON EDWARD E 111 Moody rm 3 See page 27

Silver & Plated Ware

HINDS FREDERICK W 4 Moody See top lines
JOHNSON ROBERT B 663 Main See page 8
WALTHAM JEWELRY CO 227 Moody See page 9

Slag

WARREN CHEMICAL & MFG CO 49 Federal Boston See opp page 394

Slate

BARRETT MFG CO 35 Wendell Boston See back cover

Slaters' Cement

WARREN CHEMICAL & MFG CO 49 Federal Boston See opp page 394

Small Wares

ADAMS P P 133 to 139 Moody See page 34

Smokers' Articles

BUCKLEY JOHN W 35 Moody See page 17

Specifications

SLEEPER GEORGE E 8 Underwood park See page 53

Spectacles & Eyeglasses

EGAN J J OPTICAL CO 3 Moody See page 9
JOHNSON ROBERT B 663 Main See page 8
O'NEIL JOSEPH H 681 Main See page 9
WALTHAM JEWELRY CO 227 Moody See page 9

Sporting & Athletic Goods

AMERICAN KNITTING CO Inc 131
Lexington See page 38
TRUDEAU JOSEPH A 199 Moody
See page 20

Spring Water

TOWNE WARREN N 229 Moody
See page 25

Stables (Livery Boarding & Sale)

Brock William H rear 58 Walnut
Caswell William J 20 Cross
CLARK GEORGE A rear 179 Moody
See page 44
Daggett Harry F 298 Moody
Kelley John B 701 Main
KENDALL LEVI J 33-37 Crescent
See page 2
KIRWIN'S LIVERY STABLE 6-10
Kirwin's road rear 641 Main See
page 45
Tuttle Horace & Co (sale) 44 Charles
WELLINGTON F D 2d 30-32 Elm
near F R R station See page 54

Stair Work

STEARNS A T LUMBER CO The
mills at Neponset, exhibit 166 Dev-
onshire salesroom 1 Sudbury Hay-
market sq Boston See page 50

Stationery

BALL ELLA S MRS 609 Main See
page 37
HALL FRED B 692 Main See page
37
Hernandez A H & Co 183 Moody
Hogan M A Mrs 605 Main
TOWNE WARREN N 229 Moody
See page 25

Statuary

GORMAN JAMES 84 Cedar See page
47
KEANE MICHAEL 731 Main See
page 47

Steam & Gas Fitters

CLASBY JAMES J 3 Common See
page 28
KIRWIN FRED H 588 Main See
page 18
MULDER HENRY 175 Prospect See
top lines
TAYLOR & PERCIVAL 154 Moody
See page 18
Wellcome Frank D 11 Charles

Steam & Hot Water Heating

CLASBY JAMES J 3 Common See
page 28
KIRWIN FRED H 588 Main See
page 18
TAYLOR & PERCIVAL 154 Moody
See page 18
WALTHAM FOUNDRY CO 71 and
73 Felton See page 4

Stenography & Typewriting

**MELLOR'S COMMERCIAL
SCHOOL** 637 Main See page 8

Storage

CRAFTS' AUTO EXPRESS 76
Moody and 40 Charles See page 33
GIBBS EXPRESS CO 25 Moody See
opp page 188
**WALTHAM STORAGE WARE-
HOUSE** G E Kirwin mgr 6 Kir-
win's road See page 45
WELLINGTON F D 2nd 30-32 Elm
See page 54
Yetten's Storage Warehouse, Yetten
terrace

Store Fixtures

STEARNS A T LUMBER CO The
mills at Neponset, exhibit 166 Dev-
onshire salesroom 1 Sudbury Hay-
market sq Boston See page 50

Storm Doors & Windows

McLAUGHLIN V F 23 Ash See page
23

Stoves Furnaces Ranges Etc

CLARKSON FURNITURE CO 594
to 596 Main See page 35
CLASBY JAMES J 3 Common See
page 28
Codyer & Cavanagh 723 Main
GRAVES P H & SON 151 Moody See
page 2
HOLMES LUCE & CO 124 Moody
See page 34
KIRWIN FRED H 588 Main See
page 18
TAYLOR & PERCIVAL 154 Moody
See page 18

Straw Mattings

CLARKSON FURNITURE CO 594
to 596 Main See page 35
EMERSON WARREN F 15 Elm See
page 34
GRAVES P H & SON 151 Moody
See page 2

Street Railways

Middlesex & Boston Street Railway
Co 797 Washington Newtonville car
barn 1040 Main Waltham

Suit Case Mfrs

Co-operative Mfg Co T B Wales Jr
treas Bedford st

Supervisor of Building Construction
SLEEPER GEORGE E 8 Underwood
park See page 53

Surveyors

CUTTING GEORGE W JR 85 Wa-
ter Boston See page 48

Switchboard Construction

LINCOLN E S Inc 129-135 Bacon See
opp page 256

Tailors (*Ladies)

(See Merchant Tailors)

Allan James 111 Moody rm 2
Allan William 9 Crescent
Anderson Elof 86 Moody
Backer Max 362 Moody
Blomberge Carl D 28 Moody
DENNISON LYMAN O 694 Main and
63 Summer Boston See page 39
Forman Joseph 176 Moody
Greenberg Abraham 236 Moody
Karsh Isaac 883 Main
Krachmer Israel 3 Lexington
Krongard Harry 78 Adams
Mankowich Jacob 877 Main
Markis William 127 Charles
*Melanson Abel 72 Central
Mendelsohn Charles M 319 Moody
Sheer Abe H 8 Lexington
*Simmons Emma B 345 Moody rm 6
***SIMONS P** 3 Moody rm 8 See page
39
Trombley Joseph J 601 Main
Trombley Wilfred T 126 Prospect
TWO BROTHERS 653 Main See page
39
Weiner Hyman 185 Newton
*Wolff Israel F 343 Moody

Talking Machines

STEINERT M & SONS CO 162 Boyl-
ston Boston See page 51

Tallow

Waltham Tallow Co r 158 Lexington

Tanks & Vats

STEARNS A T LUMBER CO The
mills at Neponset exhibit 166 Dev-
onshire salesroom 1 Sudbury Hay-
market sq Boston See page 50

Tar (Coal)

BARRETT MFG CO 35 Wendell Bos-
ton See back cover

Teachers (*Piano)

(Arts & Crafts)

Richardson Isa M 29 Fuller
(Dancing)
Anderson James E 153 Brown
(Embroidery)
Meyers Mary J Mrs 8 Adams
(Music)
*Archambeault Laura L 325 Newton
Archibald Fred W Greenwood av
Bailey Ada M 349 Newton
Barker William A 216 Adams
Burke Agnes J (voice) 61 Grant
Carter Margaret E Mrs 97 Cushing
*Chadsey Vera P 89 Myrtle
Chamberlain Florida M 12 Summer
Clark George A (violin) 248 Brown
Connelly Lillian G 252 Ash
Cunningham Rose E, Winter st
*Davis Geraldine 82 Chestnut suite 1
*Davis Olive C 36 Washington av
Dow Harriet (violin) 46 Howard
Drake M Estella (voice & piano) 54
Howard
Ellis Eva M (voice) 133 High
*Emerson Alice L 489 Main
*Frye Merton B 94 Alder
*Garvey Alice H 228 Ash
*Glynn Mary J 75 Harvard
Gove Ora J, Worcester lane
*Greenleaf Delma M 25 South
*Hallett Charlotte M, Worcester lane
*Harris Bertha L 21 Cherry
*Hartwell Mabel E 611a Main
*Hennelley Catherine G 33½ Russell
*Hernandez A H Mrs 790 Main
Hosberg Cora P 122 Dale
Jordan Myrtle 184 Hammond
Kelley Mary E (violin) 63 Francis
Lanagan Esther F (violin) 131 Wes-
ton
Lang Charles F 57 Taylor
LaPalme Alma 34 Chester av
Larcom Maud 150 Weston
*Law Richard P 3 Moody rm 13
Leonard Annie M 39 Floyd
Leslie Emma B Mrs 14 Taylor

Teachers—con

Maenche Theodore Z 19 Banks
 Monaghan Anna L 2 Oak
 *Morrissey Mary L 179 Grove
 Munster Susan 836 Main
 *Olson Agnes M 3 Moody rm 33
 *Reed Edna J 29 Chester av
 Rose M Estella 188 Hammond
 Safford Carl M (piano) 3 Moody rm
 33

Sawin Vera R 34 Robbins
 Seabury Marion (vocal) 55 Weston
 *Shields Katherine J 163 Willow
 *Simard Nelida R 9 Barton
 Smith Helen L 253 Ash
 *Starbuck Walter F 141 Weston
 Stevenson Lillian L 23 N Common
 Stone Mary E 23 Fiske
 *Thomas William A 99 Adams
 Walker Albert L (organ and vocal)
 57 Willow rm 11
 Weeks Alice W Mrs (vocal) 7 Moody
 *Weeks Eleanor F 7 Moody
 *Winslow Myra E 111 Chestnut
 (Painting)
 Wood Amanda R 418 Main

Teamsters

GIBBS EXPRESS CO 25 Moody See
 opp page 188
MALLOY PATRICK & SON 124
 Pond See page 48

Teas, Coffees & Spices

BOWLER & BUTTERFIELD 167
 Moody See page 41
 Grand Union Tea Co 91 Moody
LAGERBLADE & McGANN 179
 Prospect See page 2
 Mills Tea & Butter Co 213 Moody and
 657 Main
RIVERSIDE DELICATESSEN
STORE 84 Moody See page 41
SILMAN S G 89 Moody See page
 52

Telegraph Co

Western Union Telegraph Co 16
 Spring

Telephone Companies

New England Telephone & Telegraph
 Co 16 Spring and 119 Milk Bos-
 ton

Tents, Awnings & Hammocks

BIGHAM EDWARD 24 Sharon See
 page 3

Testing & Research Laboratory
(Electrical)

LINCOLN E S Inc 129-135 Bacon See
 opp page 256

Theatres

Orpheum Theatre 128 Moody
 Scenic Theatre 16 Elm
 Waltham Theatre 216 Moody

Timber

STEARNS A T LUMBER CO The
 mills at Neponset, exhibit 166 Dev-
 onshire salesroom 1 Sudbury Hay-
 market sq Boston See page 50

Tin Plate & Sheet Iron Workers

KIRWIN FRED H 588 Main See
 page 18
TAYLOR & PERCIVAL 154 Moody
 See page 18

Tinsmiths

CLASBY JAMES J 3 Common See
 page 28
KIRWIN FRED H 588 Main See
 page 18
 Sherman Frank 62 Guinan
TAYLOR & PERCIVAL 154 Moody
 See page 18

Tobacco (Wholesale)

BUCKLEY JOHN W 35 Moody See
 page 17

Toilet Articles

CARTER GEORGE O & CO 155
 Moody See page 42
COBB CLIFFORD S CO 107-115
 Moody See page 34
HALL HENRY C 117 Moody See
 front cover

Tool Makers' Bench Lathes

AMES B C CO off Lexington near
 R R See page 7

Tool Mfrs (Watch & Fine)

AMERICAN WATCH TOOL CO
 Elm opp Benefit See page 6
STARK TOOL CO 218½ Moody See
 page 6
WALTHAM MACHINE WORKS
 Newton corner Cutter See page 3

Tool Sharpener

Veno Augustus 727 Main

Toys

BALL ELLA S MRS 609 Main See page 37

Trunks, Valises, Etc

HALL F B 692 Main See page 37
KELLY GEORGE I & CO 149 Moody See page 38

Trust Company

WALTHAM TRUST CO 6 Moody See page 10

Twine

EATON A M PAPER CO Lexington near R R Crossing and 839 Albany Roxbury See page 21

Typewriting

Jolin Blanche 34 Elm

Undertakers

Bergin Michael 23 Common
CLARK GEORGE A 158 Moody See page 44
COOLIDGE & STRAUCH Inc 200 Moody See page 44
GOODNOW WILLIAM & SON 708 Main See page 45
 Joyce Frank J, McBride's et
KIRWIN GRAFTON E 6-10 Kirwin's road rear 641 Main See page 45
 Lawless Lawrence M 36 Elm and 113 Taylor
 Mooney Patrick & Sons 28 Exchange
 Osborn George W 643 Main
READE CHARLES L 22 Common See page 44
 Tabor W H 567 Main
WENTWORTH FREEDOM 698 Main See page 44
WILSON THOMAS S 27 Elm See page 45

Upholsterers

CLARKSON JOHN H 594 Main See page 35
 Lord Enoch 360½ Moody
 Moore Bros 10 Union
WALTHAM STEAM CARPET CLEANING & UPHOLSTERING CO 15 Crescent See page 35

Upholstery Goods

EMERSON WARREN F 15 Elm See page 34

Valve Mfrs

DAVIS & FARNUM MFG CO Foundry av See page 6

Variety Stores

Cafarella G, Main cor Moody
 Doucette M Mrs 70 Central
 Frayer Forrest 293 Crescent
 Hernandez A H & Co 183 Moody
 Kresge S S Co 123 Moody
 Loftus Catherine 122 Willow
 McMullen Margaret 162½ Moody
 Porter Maud Mrs 77 Prospect
 Woolworth F W Co 145-149 Moody

Varnish

GOULD & CUTLER Inc 45 Sudbury Boston See page 26

Vault Doors

HERRING-HALL-MARVIN SAFE CO 63 Sudbury Boston See page 54

Vaults

HERRING-HALL-MARVIN SAFE CO 63 Sudbury Boston See page 54

Venetian Blinds (Grill Work)

BAILEY J W & SONS CO 14 Haymarket sq Boston See foot lines in Watertown General

Ventilators (Window)

MERRILL P W CO 130 Washington (North) Boston See Watertown map

Veterinary Surgeons

Hays Daniel S 239 School
 Peters George H 77 Pine
 Peterson William E 16 Lyman
SIBLEY RUDOLPH A 49 Cherry cor Adams See page 46

Vulcanizing

Atlas Vulcanizing Co 7 Elm

Wagon Work

WALTHAM FORGE Gifford av rear 21 Crescent See page 28

Wall Papers & Mouldings

HALL F B 692 Main See page 37
McALISTER EDWARD 80 Lowell See page 26
WALTHAM WALL PAPER & PAINT CO 591 Main See page 27

Walrus Prepared Roofing
WARREN CHEMICAL & MFG CO
 49 Federal Boston See opp page 394

Washer Mfrs

Crescent Specialties Co 66 Woerd av
 Steel Specialties Co 66 Woerd av
 W W W Mfg Co 66 Woerd av

Watch Cases

Keystone Watch Case Co The, E
 Howard Watch Works Charles n
 South

Watch Dial Mfrs

O'Hara Waltham Dial Co, Rumford
 av, Crescent park

Watch Mfrs

Howard E Watch Works, Wilbur C
 Cook gen mgr, Charles near South
 Waltham Horological School 78 Cres-
 cent

WALTHAM WATCH CO E C Fitch
 pres Crescent st See page 7

Watch & Clock Machinery

AMERICAN WATCH TOOL CO Elm
 opp Benefit See page 6

AMES B C CO off Lexington near
 Railroad See page 7

STARK TOOL CO 218½ Moody See
 page 6

WALTHAM MACHINE WORKS
 Newton cor Cutter See page 3

Watch & Clock Repairers

JOHNSON ROBERT B 663 Main See
 page 8

McMillan Gideon K 637 Main rm 15

Richardson Merrick L 527 Main

Shain Morris 63 Lexington

Watches Clocks Jewelry Etc

HINDS FREDERICK W 4 Moody
 See top lines

JOHNSON ROBERT B 663 Main
 See page 8

Mitchell William H 110 Alder

O'Neil James E 3 Moody rm 17

WALTHAM JEWELRY CO 227
 Moody See page 9

Watchmakers' Tools (Mfrs)

AMERICAN WATCH TOOL CO Elm
 opp Benefit See page 6

Aune Ole O 15½ Crescent

Clement W D 157 High

DERBYSHIRE F W 157-165 High
 See page 7

Kampe John E 38 Brown

LIBBY DANIEL I r 22 Lexington
 See page 31

Nichols William H 48 Woerd av

O'DONNELL CHARLES J 210½
 Moody See page 15

STARK TOOL CO 218½ Moody See
 page 6

WALTHAM MACHINE WORKS
 Newton cor Cutter See page 3

Water Conductors

STEARNS A T LUMBER CO The
 mills at Neponset exhibit 166 Dev-
 onshire salesroom 1 Sudbury Hay-
 market sq Boston See page 50

Waterproof Paper

BARRETT MFG CO 35 Wendell Bos-
 ton See back cover

Waterproofing Felt & Composition

WARREN CHEMICAL & MFG CO
 49 Federal Boston See opp page 394

Weather Strips

DWINELL CHARLES H 707 Main
 See front cover

HIGGINS J A 679 Main See page
 20

MERRILL P W CO 130 Washington
 (North) Boston See Watertown
 map

Weather Vane Mfrs

Cushing L W & Sons rear 29 Moody

Wedding Decorations

SILMAN JAMES T 178 Moody See
 page 52

Wheelbarrows

HIGGINS J A 679 Main See page 20

Wheelwrights

Whitehead Howarth r 731 Main

Whitening & Tinting

DOUGLAS O B 84 Gardner See
 page 27

Wholesale Bakers

HATHAWAY'S BAKERY Elm and
 Benefit See foot lines

Window Shades & Fixtures

EMERSON WARREN F 15 Elm See page 34

MERRILL P W CO 130 Washington (North) Boston See Watertown map

WALTHAM STEAM CARPET CLEANING & UPHOLSTERING CO 15 Crescent See page 35

Window & Door Frames

STEARNS A T LUMBER CO The mills at Neponset exhibit 166 Devonshire salesroom 1 Sudbury Haymarket sq Boston See page 50

Window & Door Screens

DWINELL CHARLES H 707 Main See front cover

HIGGINS J A 679 Main See page 20

MERRILL P W CO 130 Washington (North) Boston See Watertown map

Window & Floor Cleaning

UNITED WINDOW CLEANING CO 42 Moody See page 35

Windows & Doors (Screen & Storm)

McLAUGHLIN V F 23 Ash See page 23

Wire Screens

MERRILL P W CO 130 Washington (North) Boston See Watertown map

Wood Mantels

BAILEY J W & SONS CO 14 Haymarket sq Boston See foot lines in Watertown General

Wood Preservatives

BARRETT MFG CO 35 Wendell Boston See back cover

Wood & Coal

(See Coal & Wood)

CARNEY J COAL CO 70 Calvary See page 25

EDDY C F CO 1411 Washington W Newton See page 25

MARCY COAL CO 33 Moody See page 25

NEW ENGLAND COAL CO Newton opp depot and 179 Moody See top lines

PEOPLE'S COAL CO 69 Howard Watertown See front edge

WALTHAM COAL CO office 633 Main, yard Elm near the bridge F P Rutter mgr See front cover

Wood & Ivory Turning

STEARNS A T LUMBER CO The mills at Neponset, exhibit 166 Devonshire salesroom 1 Sudbury Haymarket sq Boston See page 50

Wooden Ware

HIGGINS J A 679 Main See page 20

KIRWIN FRED H 588 Main See page 18

TAYLOR & PERCIVAL 154 Moody See page 18

Woolen Goods

DENNISON L O 694 Main See page 39

Worsted, Yarns, Etc

ADAMS P P 133-137 Moody See page 34



A Suggestion

Before using a directory anywhere,
look to see if it is the latest edition.

The merchant who does not keep
the latest directory for his customers'
convenience, does not show them a
courtesy they may obtain elsewhere.

WALTHAM CITY GOVERNMENT 1914

(Copyright 1914 by W A Greenough & Co)

MAYOR

Patrick J Duane

ALDERMEN

William J Bannan, president

AT LARGE

Ward 1—Charles A Masters
 Ward 2—Charles W Potter
 Ward 3—Louis A Hanscom
 Ward 4—William J Bannan
 Ward 5—Carl B Horton
 Ward 6—George G Moyse
 Ward 7—Elof Anderson

FROM WARDS

Ward 1—Francis H Creed, Daniel L Tickton
 Ward 2—Henry C Eaton, Joseph A Quinn
 Ward 3—Thomas A Quirk, Harry P Trainor
 Ward 4—Thomas J Riley, Frederick E Burke
 Ward 5—Elliot S Padelford, George W Thornburg
 Ward 6—Herbert C Landers, George W Taber
 Ward 7—Bernard D Eagle, James J Harold
 Clerk of the Board of Aldermen—Luman N Hall

CITY OFFICERS

City Clerk—Luman N Hall
 City Treasurer and Collector of Taxes—Harlan W
 Cutter
 Auditor of Accounts—Robert P Rutter
 City Solicitor—Thomas F Kearns

City Engineer—Bertram Brewer
 City Physician—Frederick L MacDonald
 City Messenger—William W Bryant
 City Forester—Warren M Ryan
 Inspector of Wires—John T Pownall
 Inspector of Buildings—Thomas Lally
 Inspector of Milk—A L Stone M D
 Inspector of Plumbing—A Lincoln Moody
 Inspector of Provisions—Rudolph A Sibley
 Superintendent of Sewers—Bertram Brewer
 Superintendent of Streets—Richard A Jones
 Superintendent of Water Works—Daniel J Higgins
 Superintendent of Public Buildings—Thomas Lally
 Sealer of Weights and Measures—Frederick M Haggarty

SCHOOL COMMITTEE

Patrick J Duane, Mayor, chairman (ex-officio); Herbert E Jones, Clarence F French, Eloise A Sears, Henry A Wood, Everett W Ela, Charles P Bond, Theron W Temple, Frederick H Bent, Arthur P Teele
 Clarence F French, representative to Aldermen
 William D Parkinson, supt of schools and sec of committee

BOARD OF ASSESSORS

Patrick J Dowd, chairman; James T Riley, Waldron E Sawyer

ASSISTANT ASSESSORS

Ward 1, Albert M Ryan; ward 2, William C Hayes; ward 3, Michael Whelan; ward 4, James J Leahan; ward 5, William P Locke; ward 6, Charles D Connor; ward 7, John J Eagle

BOARD OF HEALTH

Richard Collins, M D; Arthur A LaRue, M D; Atwood J Jackson; A Lincoln Moody, agent

BOARD OF OVERSEERS OF THE POOR

Isaac F Warren, chairman; Frederick P Simmons, William H Baker, M D; Rollins H Swett, clerk of board

BOARD OF CEMETERY COMMISSIONERS

Frederick H Kerwin, chairman; Elbert L Greene, clerk; Robert B Johnson, Charles M Bodge, Reginald A Hooton, Charles W Sewall

CITY HALL COMMISSION

George H Doty, Joseph R Worcester, Charles E Getchell

COMMISSIONERS OF SINKING FUNDS

Charles H Moulton, chairman; Thomas H Armstrong, clerk; Ptolemy P Adams, Harlan W Cutter, treas

BOARD OF PARK COMMISSIONERS

Ephraim Stearns, chairman; A Hun Berry, Frank L Preble, George F Leslie, Joseph P Morrisey

BOARD OF SURVEY

Charles J Olney, Jr, chairman; Robert B Somers, John H McCusker

TRUSTEES OF BUTTRICK CHARITY FUND

Frank A Elbridge, Charles O Morrill, Herschel A Bacon

TRUSTEES OF LELAND CHARITY FUND

Joseph H O'Neil, Susan Z Hamilton, Henry P Buncher and the overseers of the Poor (ex officii)

BOARD OF LICENSE COMMISSIONERS

Robert Spier, chairman; Frederick W Derbyshire, William F Rooney

BOARD OF PRINTING AND STATIONERY

City Clerk, chairman; city treasurer, city auditor, (ex-officii)

REGISTRARS OF VOTERS

Edmund F Cormier, chairman; Thomas A Mellor, Thomas F Keniry, Luman N Hall, clerk

PUBLIC LIBRARY

15 Moody

Nathan Warren, chairman; William D Parkinson, sec; Michael J Connolly, Mrs Christine Fulton, Joseph E Mitchell, Thomas H Rollinson, directors; Orlando C Davis, librarian

POLICE DEPARTMENT

Chief of Police, James H McKenna

Captain of Police, Richard Currin

Lieutenant of Police, William P McKenna

Sergeant of Police, Edward A Cloonan

Charles E Cater, Lawrence J McCarty, William E Stone, Charles E Backman, Thomas L V Tully, William H Mogan, Peter J Tracey, Horace E Eastman, William H Gammon, Patrick B Graney, Lucius T Bemis, Joseph F Flood, Raymond E Thompson, Michael J Hartigan, James F Rhodes, John B Donahue, patrolmen; William F Jones, driver of patrol wagon; S F Connelly, J J Edmunds, M H O'Neil, E L Mains, Martin S Doyle, Otto B Rimmele, John W Tracy, John J Cunningham, reserve police

Constables, William P McKenna, Charles F Chase, Dominick Conti, Arthur Jennison, George V Hildreth, John A Tolman

George V Hildreth, court officer

Charles F Chase, probation officer

LOCATION OF POLICE SIGNAL BOXES

No 1 Circuit—Box No 12, corner Main and Moody streets; Box No 14, corner Charles and Water streets; Box No 15, corner Felton and Harvard streets; Box No 16, Roberts Crossing, South street; Box No 17, corner Main and Hammond streets, Box No 18, South n Dartmouth

No 2 Circuit—Box No 21, Beaver street near Waverley Oaks road; Box No 35, corner Church and Summer streets; Box No 37, corner Forest st and Trapelo road; Box No 51, Lincoln street near Lake st; Box No 52, Winter street near Locust street; Box No 53, corner School and Exchange streets; Box No 54, corner Bacon and Lexington streets

No 3 Circuit—Box No 31, Beaver Brook Depot; Box No 32, corner Newton and River streets; Box No 34, corner River and Willow streets; Box No 41, High opp

Cedar; Box No 42, corner Newton and Ash streets; Box No 43, Calvary street opp Friend street; Box No 45, corner Newton and Taylor streets

No 4 Circuit—Box No 23, corner Pine and Moody streets; Box No 24, corner Crescent and Maple streets; Box No 25, Moody street near Wadsworth av; Box No 26, Woerd avenue, Crescent Park; Box No 27, High street opp Hall street; Box No 36, R R Station, Carter street

FIRE DEPARTMENT

Office Moody street Fire Station; George L Johnson, chief; Edward H Bull, 1st asst; George H Strauch, 2nd asst

Fire Police, Watson Stearns, captain; Frank L Stratton, Edgar H Coffin, William H Brown, Anton Magnusson, A Isaacson, C E Littlefield, Fred A Munster, Albert M Hayden, A C Clay, J R Wright, F L Stratton, J J McKenzie, J Hart, P Mannion, J T Pownall, inspector of wires; A L Holbrook, asst

ENGINE COMPANY NO 1

Moody, near Maple street

Henry F Smith, captain; Charles T Davis, engineman; George W Rogers, engine driver; William E Hill, hose driver

HOSE COMPANY NO 1

School avenue

Lewis G Tracy, captain; Frank P Jones, driver

ENGINE COMPANY NO 2

Lexington street

Arthur G Eastman, captain; A H Parks, engineman; Edward F Fisher, engine driver; Charles J Giddings, hose driver; E L Neal, Frank A Ring, hosemen

HOSE COMPANY NO 3

Moody near Maple

Phelps Polland, captain; Andrew J Wheeler, hoseman; R M Johnson, driver

HOSE COMPANY NO 4

Prospect cor Russell

J F Whitcomb, captain; Stanley Weaver, driver

LADDER COMPANY NO 1

Lexington

Charles M Wheeler, captain; Robert Ashworth, driver; B A Neal, ladderman

LADDER COMPANY NO 2

Moody near Maple

Edward F Sibley, captain; Michael C Hardyman, driver

CHEMICAL ENGINE NO 1

Lexington street

Albert W Bullock, captain; Joseph H Handy, hoseman; Frederick A Dauncey, driver

LOCATION OF FIRE ALARM BOXES

- 12 Moody street Fire Station
- * 13 Moody opposite Spruce
- 14 Adams and Maple
- 15 Crescent and Robbins

- * 16 Moody and Robbins
- * 17 High and Hall
- 18 Pine and Gardner
- 19 Cedar and Oak
- 112 Taylor and Lowell
- *113 Crescent opposite Hotel Crescent
- 114 Crescent and Walnut
- 115 Woerd avenue and Martyn
- 116 Crescent and Adams
- 117 Lowell and Ash
- 118 Electric Light Station
- 119 Newton and Chestnut
- 151 Rumford avenue, O'Hara Dial Co
- 161 Moody and Derby
- 162 Adams and Brown
- 171 Lowell and Washington avenue
- 172 Newton and Myrtle
- 173 Robbins and Newton
- 181 Newton and Benefit
- 191 Calvary opposite Flood
- 192 Farwell and Calvary
- * 23 Moody opposite Riverside Hotel
- 24 Charles and Fountain
- * 25 Main and Bacon
- 26 Main and South
- 27 Charles and Prospect
- 28 Roberts' Paper Mills
- 29 Stony Brook opposite Hemenway's
- 212 Prospect and Sharon
- *225 Main and Spring
- 226 Main and Stowe
- 227 South opposite Dartmouth
- 228 South and Hartwell
- 229 Weston near Osgood, Weymouth Estate
- 241 Harvard and Felton
- *242 Felton and Water
- 251 Harvard and Russell
- *261 Main opposite Prospect
- 262 Fiske avenue and Park avenue
- 263 Main and Lunda
- 31 Pond and Exchange
- 32 Bacon and Dale
- 34 Lexington and Lincoln
- 35 Winter and Locust
- 36 Lincoln and Smith
- 37 Lexington and Trapelo road
- 38 Lexington, crossing Mass C R R
- 39 Hammond and Lawrence
- 311 Plymouth and Caughey
- 312 Grant and School
- 313 School and Howard
- 321 West Dale
- 331 Bacon, crossing Mass C R R
- 332 Bacon opposite Greenwood avenue
- 341 Lexington and Lake
- 391 Summit opposite Lawrence
- 4 Church and Summer
- 41 Beaver, A T Lyman's

- 42 Beaver and Linden
- 43 Waverley Oaks road near E N Pierce's
- 45 Trapelo road and Forest
- 46 Trapelo road opposite Baldwin's
- *411 School and Liberty
- 412 Summer and Pleasant
- 442 Beaver and Warren
- * 5 Main and Elm
- 5 Central Fire Station
- * 51 Main and Heard
- * 52 Main opposite Linden
- 53 Main and Willow
- 54 River and Willow
- 56 Newton and River
- * 57 Central and Appleton
- 521 Grove and Bright
- 522 Massasoit opposite Massasoit court
- 523 River and Elm
- *Keyless Boxes

PRIVATE BOXES

- 8 Waltham Watch Co
- 81 City Home, South street
- 82 Metz Co, Crescent Park
- 83 Judson L Thomson Mfg Co, South street
- 84 Waltham Hospital
- 85 Mass School for Feeble Minded
- 86 Notre Dame Training School
- 87 Beaver Lodge, Beaver street
- 811 Boston Mfg Co, Mill street
- 812 M & B Ry Co, car barn, upper Main
- 813 "The Hillside" Worcester lane
- 831 Waltham Water Works Pumping Station No 1

SIGNALS

1—One blow 6.50 a m and 8.50 p m test

1—One blow 12 m time signal

2—Two blows will dismiss companies in waiting and give notice that companies in service have "made up." Should an alarm occur from another box before this signal is given, companies answering second will answer first and companies answering third will answer on second.

3—Three blows, second alarm

3-3—Three blows twice, third alarm

10-10—Ten blows will assemble the police in case of emergency

22-22-22—Twenty-two struck three times at 7.30 a m indicates no session of schools in the morning; same signal at 12.35 p m indicates no afternoon session

6-6—Out of city signal six blows twice companies will assemble at their respective stations and await orders

7-7-7—Military call, seven blows struck three times

Railroad fire signal—One long blow of the locomotive whistle followed by three short blows repeated twice or more

3-3-3—Three blows three times call for assistance from the city of Newton

INSTRUCTIONS TO KEY HOLDERS

Upon the discovery of fire go to the nearest box open the door and pull the hook down once only, then let go; listen if the gong in the box strikes; if not shut the door, open it and pull again. If you fail the second time go to the nearest box and do the same

Remain at the box if possible, after giving an alarm to direct the firemen to the fire. Do not give an alarm for a fire seen at a distance.

Be sure the box is closed before leaving it

If you remove from your house or place of business, return the key to the Chief Engineer

Key holders will bear in mind that their key will be "trapped" when used and will be returned to them by an Engineer or Inspector of Wires

Citizens are earnestly requested to keep themselves informed as to the location of keys to signal boxes Signs over each box will give the desired information

PUBLIC SCHOOLS

SCHOOL BOARD

Hon Patrick J Duane, chairman (ex-officio); Clarence F French, representative to the board of aldermen; William D Parkinson, clerk

Term expiring January 1915, Frederick H Bent, Charles P Pond, Eloise A Sears

Term expiring January 1914, Herbert E Jones, Clarence F French, Arthur P Teele

SUPERINTENDENT OF SCHOOLS

William D Parkinson, office High school Building, School opp Liberty. The office is open during business hours. The superintendent may be found as follows: 4 to 5 p m, except Thursday and Saturday; Friday 8 to 9 a m; Wednesday, 7.30 to 8 p m; Marion Barnes, office asst

HIGH SCHOOL, School st opposite Liberty; Willis L Eaton, master; Arthur N Burke, sub-master; Charles W Goodrich, George L Ward, Harry A Dame, Alfred T Hodge, John C Tonkin, Sara E Frost, Jeanette B Wilson, Carolyn S Hoffman, Maude B Gerritson, Henrietta A Pratt, Celia M Spencer, F Josephine Hall, Grace F Seabury, Helen Ober, Annie E McIlvene, Lucy Helen Gage, Marion Rockwood and Ruth Whiting, teachers; Harriet I Flagg, office assistant

NORTH GRAMMAR AND OLD HIGH, School st; Bradford W Drake, master; Josephine R Webber, Alice L Childs, Grace I Coombs, Mary F Moses, Jennie F Pennell, M Emma Hastings, Mary B Robinson, Ethel Jones, Annie L Hinchey, Dorothy L Mosher, Katherine D Jones, Mary E Lovell, Lilla E Clement, Louise A Hill, Ruth Peabody, teachers

SOUTH GRAMMAR, High street; Winthrop N Crocker, master; Sarah P Durkee, May Rogers Lane, Edith W Archibald, Anna M Bagley, Rosalie W Cole, Anna C Mansfield, Genevieve Doran, Harriette E Darcy, Lucinda W Whorf, Katrina M Graveson, Alma L Poor, May A Blake, Alice N Griffin, Gertrude N Farnum, teachers

THE FRANCIS C LOWELL, Newton street Emma H White, principal; Alice G Preston, Sarah E Mullen, Emily F Mague, May J Moor, Dora M Burr, Ramah W Oberlander, teachers

THE ROYAL E ROBBINS, Chestnut street, Mira E Metcalf, principal; M Louise Robbins, Myrtie A Leonard, Charlotte H Smith, Susanne L Gordon, Marion L Wheeler, Susie S Smith, Annie L Halleran, Mildred Rose, teachers

THE SETH BEMIS, Orange street; Sarah A Wall, principal; Harriet Hamlin, Cora D Morell, Marion E Burroughs, teachers

THE CHAUNCEY NEWHALL, corner Charles and Prospect; Stella W Mayo, principal; Grace H Sawtelle, L Mabel Forbush, Hattie M Boynton, Rebecca Campbell, Bertha L Clark, Barbara S Mansfield, Ruth Hawks, Edith E Stone, teachers

THE NATHANIEL P BANKS cor Main and South; S Caroline Peabody, principal; Edith M Wheeler, Lucy M Adams, Nettie McQuesten, teachers

THE THOMAS R PLYMPTON, Farnsworth; Susan M Warren, principal; Mabel F Ryan, Louise Fay, Mary L Brown, teachers

THE THOMAS HILL, corner Main and Heard; Carrie M Leonard, principal; Annie C Pottle, Jessie E Burnham, Ruth H Galloupe, Helen Clark, teachers

THE JONATHAN B BRIGHT, Grove street; Luise M Wilde, principal; Bessie H Smith, Ella M Holbrook, Alice M Bryant, teachers

POND END, Winter street; Ellen M Jones, principal; Georgina B Pratt, teacher

THE JOHN ROBERTS, Roberts Crossing; Edith G Webber, principal

SAMUEL D WARREN, corner Waverley Oaks road and Seaver; Emily Sweet, Catherine Wellington, teachers

JANITORS—Otis E Van Demark, High; John Gustafson, May E Carter, High; John R Moor, South Grammar; Charles E Nichols, North Grammar; Gustaf B Anderson, Old High, The Hill; Thomas Malloy, The Bright; Thomas Clancy, The Lowell; Sander Abramson, The Banks, The Plympton; George F Carr, The Robbins; Frederick D Hicks, The Stearns, The Bemis; John Atkins, The Newhall; Katharine Wooley, Pond End; Thomas Clifton, The Roberts; Frank B Frye, The Manual

SPECIAL TEACHERS

Music—Charles E Boyd

Drawing—George E Morris, Bertha L Smith

Sewing—Alice A Cutting, Winnefred E Merrill

Gymnastics—Martha McC Barnes

Manual Training—George E W Armstrong, Lester W Dearborn

Cooking—Susan B Hunter

School Nurse—Rachel A Mackintosh

PAROCHIAL SCHOOLS

ST CHARLES, Taylor cor Hall

ST JOSEPH'S, 30 Pond; Brother Anslan, director; boys in charge of the Christian Brothers; girls in charge of the Sisters of Notre Dame, Mary F Leonard, assistant

ST PETER'S, School near Lyman; under the direction of the Sisters of Christian Education

NOTRE DAME TRAINING SCHOOL, 52 and 58 Newton; under the direction of the Sisters of Notre Dame

PRIVATE SCHOOLS

WALTHAM SCHOOL FOR GIRLS, Lexington near Beaver; George B Beaman, prin; Fannie L Riley, Jessie Beals, Doris A Melchert, Elsa M Luick, Eleanor Hoit, Martha Mason, teachers

WALTHAM TRAINING SCHOOL FOR NURSES, 750 Main; Beatrice DeVeber, principal; Helen E Buttinger, asst principal; Eliza Stickney, Grace A Reynolds, Mildred Pierce, Carrie R Nichols, teachers

CHURCHES

BETH EDEN BAPTIST CHURCH, Maple n Moody; Rev Robert B Pattison, pastor; Raymond S Dolbert, clerk; George H Pond, treas

CHRIST CHURCH (Episcopal), 754 Main; Rev Francis E Webster, rector

CHURCH OF OUR SAVIOR, (Univ Society of Waltham), Main near Grant; Rev Joseph K Mason, pastor; Fred H Bent, treas

CHURCH OF THE ASCENSION (Episcopal), Moody corner High; Rev H M Saville, rector; Thomas W Shepherd, treas

FIRST BAPTIST, Charles corner Moody; Organized 1852; Rev A Augustus Hobson, pastor; Frank Christmas, clerk; William A Webster, treas of society; Charles J Shepard, treas of benevolent fund

FIRST METHODIST EPISCOPAL, Asbury Temple, Main corner Moody; Rev James E Coons, pastor; Jennie E Stevens, rec steward; Henry Marsh, treas

FIRST CONGREGATIONAL CHURCH, Frederick H Page, pastor; Albert H Rand, clerk; Charles F Allen, treas

FIRST PARISH CHURCH, (Congregational Unitarian), Church corner School; Rev Joseph P MacCarthy, pastor; Louis Phillips, treas; Henry P Buncher, clerk

FIRST PRESBYTERIAN, Alder corner Beech; Rev John L Hess, pastor

IMMANUEL METHODIST EPISCOPAL, Moody cor Cherry; Rev Alfred C Skinner, pastor; Everett W Ela, rec steward; Benjamin F Ellis, treas

ST CHARLES (Roman Catholic) AND SCHOOL, Taylor cor Hall; Rev Peter J Walsh, pastor; Rev John L Callahan, Rev John J Mack, asst; Sisters of Charity in charge of school

ST JOSEPH'S (French Catholic) Central opposite Jackson; Rev Pierre H Grenier, pastor

ST MARY'S (Roman Catholic), School street; Rev Timothy Brosnahan, pastor; Rev Peter J Foley, Rev Joseph Casey, asst pastors

SALVATION ARMY, 44 Spruce; Edward P Chew, adjt

SWEDISH CONGREGATIONAL, Central opposite Cross; Rev Gustaf Weinan, pastor

SWEDISH LUTHERIAN (Bethlehem) River corner Jackson; Rev Axel F Andrea, pastor; Ernest Johnson, clerk; Axel Backman, treas

WALTHAM SOCIETY OF THE NEW JERUSALEM CHURCH, Lexington street

SOCIETIES

A O H (Division No 19) Martin T Connolly, pres; James D Regan, sec; Patrick F Tuite, treas; meet second and last Thursdays of each month at 710 Main

LADIES' AUXILIARY OF HIBERNIANS (Division No 29), Annie Connolly, pres; Mrs Margaret Horan, sec; meet first and third Moondays of each month at 710 Main

A O U W (Watch City Lodge No 166) Thomas Birmingham, M W; Thomas H Ormond, Rec; William Silman, treas; meet first and third Wednesday evenings of each month at Lincoln Hall, Moody st

B P O OF ELKS (Waltham Lodge), 101 School; Robert B Johnson, E R; Clinton A Coolidge, sec; Charles W Sewall, treas

DAUGHTERS OF VETERANS (Mother Stickney Tent, No 26); meet second and fourth Mondays of each month at 27 Moody

F OF A (Court Riverside No 210) Edward F Feeney, C R; Harry Robbles, treas; Henry Anderson, fin sec; William Morris, rec sec; meet second and fourth Tuesdays of each month at Reynolds hall

FRATERNAL ORDER OF EAGLES (Waltham Aerie 750); John H Clarkson, W P; Edward Britton, sec; Daniel L Tickton, treas; meet second and fourth Tuesdays of each month at 11 Lexington

G A R (F P H Rogers Post No 29) John A Gardner, com; John Adams, adjt; Granville M Boynton, Q M; Edward I Fisher, chap; meet in Hovey Hall 27 Moody first and third Mondays of each month

IMPROVED ORDER OF RED MEN (Quinobequin Tribe No 36; Willard E Coffin, sachem; Thomas Glancy, C of R; Fred M Haggerty, C of W; Charles E Coffin, K of W; meet first and third Tuesdays of each month at A O U W bldg Moody st

I O O F M U (Waltham Lodge No 7762); J F Stevens, N G; E H Young, P S; Fred A Munster, treas; meet first and third Fridays of each month at Lincoln hall, 137½ Moody

KNIGHTS OF COLUMBUS (Waltham Council No 147) Patrick H Kelley, G K; Joseph H O'Neil, rec; John J Fahey, fin sec; John W McManama, treas; meet first and third Thursdays at K of C Hall, 721 Main

KNIGHTS OF HONOR (Waltham Lodge, No 373); William A Matthews, diet; H H Lewis, rep; Charles A Gregg, (Newton) treas; meet first Friday evening of each month at Armory hall, 50 Spruce

KNIGHTS AND LADIES OF HONOR (Royal E Robbins Lodge, No 2591) Kenneth M Cahoon, P; Mary R Stevens, sec; Elsie Carleton, fin sec; Harriet M Pratt, treas; meet second and fourth Tuesdays of each month at Lincoln Hall

KNIGHTS OF PYTHIAS (Charles River Co, No 38 U R K P); C S Bond, capt; LeRoy O Fuller, sec; George M Reed, treas; meet first and third Wednesdays of each month at Armory hall

KNIGHTS OF PYTHIAS (Norumbega Lodge No 80) John F Light, C C; S W Phinney, K of R & S; Fred D Whittier, M of E; meet second and fourth Tuesdays at 128 Moody

LADIES' AUXILIARY OF HIBERNIANS (Division No 38); Mary I Ruane, pres; Katherine Kelley, vice pres; Mollie O'Neil, rec sec; Margaret Connaughton, fin sec; Myra Burke, treas; meet second and fourth Tuesdays at Monument hall

PYTHIAN SISTERS (Norumbega Temple, No 46); meet first and third Thursdays of each month at Armory hall

MASONIC (Adoniram Council R & S F M) F C Mann, T I M; Henry P Buncher, treas; Hollis E Dennen, recorder; meet fourth Thursday of each month at 13 Moody

MASONIC (Montier Lodge, A F & A M); Charles J Shepard, W M; Frank O Locks, sec; Robert B Johnson, treas; meet second Monday of each month at Charles A Welch hall

MASONIC (Waltham Royal Arch Chapter); Francis C Mann, H P; Samuel Friebe, sec; William B Comstock, treas; meet third Thursday of each month at Masonic hall

MASSACHUSETTS CATHOLIC ORDER OF FORESTERS (Prospect Court); Patrick Devan, C R; Frank Cullen, sec; William F Rooney, treas meet first Thursday of each month at A O H hall, 710 Main

NEW ENGLAND ORDER OF PROTECTION (Riverside Lodge, No 42); Charles F O'Toole, warden; Mary A Greene, sec; John A McDonald, fin sec; George T Jones, treas; meet second and fourth Thursday evenings of each month at 10 Moody

ODD FELLOWS (Gov Gore Lodge, No 198); George W Brockway, N G; Charles J Shepard, sec; Harry M Getchell, treas; meet every Friday at A O U W Hall

ODD FELLOWS (Hawthorne Rebekah Lodge, No 57) meet first and third Wednesdays at 10 Moody

ODD FELLOWS, (Prospect Lodge No 35, I O O F); Ervin S Castner, N G; Adelbert M Blodgett, rec sec; Charles H Whitten, fin sec; Herschell A Bacon, treas; meet every Tuesday at 10 Moody

I O O F (Waltham Encampment, No 50); Herbert A Pratt, C P; C H Whitten, scribe; Harvey C Wood, treas; meet second and fourth Wednesdays of each month at 10 Moody

ORDER OF EASTERN STAR (Electa Chapter, No 19); Mrs Georgietta Hadlock, W M; Mrs Nora F Smiley, sec; Miss S Frank Ray, treas; meet first and third Wednesdays at A O U W Hall, 128 Moody

PATRONS OF HUSBANDRY, (Waltham Grange No 282); meet first and third Monday evenings of each month at 10 Moody

SONS OF ST GEORGE (Victoria Lodge, No 53); Ellis B Coyle, W P; William Hanson, W S; James Kershaw, W T; meet second and fourth Wednesdays of each month at Lincoln Hall

DAUGHTERS OF ST GEORGE (Lady Roberts Lodge, No 20); Mrs E Hughes, pres; Miss Law, sec; Miss F Knight, treas;

SONS OF VETERANS (Gen N P Banks, Camp No 41); meet second and fourth Thursdays at Hovey Hall, 27 Moody

SPANISH WAR VETERANS (James M Dermody Camp No 5); George E Owens, com; Carl A Shafer, adjt; Richard F Piper, Q M; meet second and fourth Fridays of each month at Locke hall

AUXILIARY SPANISH WAR VETERANS; meet second and fourth Thursdays at Armory Hall

U O of I O L (Crescent Lodge No 28); Mrs Lottie L Homer, N L; Minnie M Sawin, sec; Emma Roberts, treas; meet first and third Fridays of each month at Locke Hall

U O of I O L (Home Lodge No 40); meet first and third Mondays at A O U W Hall

UNITED ORDER PILGRIM FATHERS, (Massasoit Colony No 6); Edith M Davis, gov; Carl A Shafer, sec; Mary J Davis, treas; meet second and fourth Mondays of each month at Reynolds Hall

WOMEN'S RELIEF CORPS (F P H Rogers Relief Corps, No 25); Mrs Agnes Phelps, pres; Sarah J Rice, rec sec; Jenny H Greenleaf, treas; meet second and fourth Wednesdays at 27 Moody

WORKMAN'S BENEFIT ASSOCIATION (Fidelity Lodge No 23); meet first and third Tuesdays of each month at 185 Moody

INSTITUTIONS, CLUBS, ASSOCIATIONS, ETC

ASBURY TEMPLE ASSOCIATION; Isaac F Dillingham, pres; Henry Marsh, sec and auditor; John L Hawey, treas 3 Moody, rms 3 and 4

A C E CLUB, 201 Moody, Eugene F Everett, pres; Eben Illingworth, sec

BETA LAMBDA SOCIETY, 231 Prospect

BRICKLAYERS AND MASONS INTERNATIONAL UNION, NO 15; meet every Tuesday evening at Eagle Block

CARPENTERS UNION NO 540; meet every Wednesday evening at Carpenters Hall, Moody cor Crescent

CENTRAL CLUB, 621 Main; F W Derbyshire, pres; C W Sewall, sec and treas

CRESCENT ASSOCIATION, 321 Crescent; meet fourth Thursday of each month

CRESCENT CANOE CLUB, 299 Crescent; W N Stone, pres

CUTLER HOUSE FOR GRADUATE NURSES; 716 Main

DIANA CLUB, 321 Crescent

FALES CLUB; Norman Jacobson, pres; Bernard W Stanley, sec; George W Strickland, treas; meet at Fales House, Christ church, second and fourth Tuesdays, from October to June

FLASHLIGHT CLUB, 584 Main

FREE READING ROOM, 321 Crescent; Arthur A Carey, pres

HOLY NAME SOCIETY, St Mary's Parish; Rev Peter J Foley, Spiritual director and treas; James J Clabby, pres; Frank Corcoran, sec; meet second Sunday of every month at Chapel of our Lady of Lourdes

INTERNATIONAL MOLDERS UNION, No 102; meet second and fourth Wednesdays at Foresters hall, Main st

LELAND HOME FOR AGED WOMEN, 21 Newton; John L Harvey, pres; J J S Peterson, vice pres; R Earle Eichler, treas; Mrs Helen L Dalzell, sec; Villa Hodsdon, matron

MACHINISTS UNION, NO 465, George Hovey, pres; W H Mullen, sec; M H Nethercote, treas; meet last Tuesday of each month at Foresters hall

MASSACHUSETTS SCHOOL FOR THE FEEBLE MINDED, Waverley Oaks road; Dr Walter E Fernald, medical supt; Charles E Ware, sec; Clarence B Humphreys, treas

NORUMBEGA ASSOCIATION OF STATIONARY ENGINEERS 3 Moody rm 16

ONAWA CANOE CLUB rear 301 Crescent

PARK CLUB, 655 Main; Frank Furbush, pres; J M McCarthy, sec and treas

PARENTS ASSOCIATION; Everett Ella, pres; Merrit Wily, treas; Mrs A L Sanderson, sec; meet first Saturday of each month at Free Reading Room

PROSPECT CLUB (social) 3 Prospect

REPUBLICAN CLUB, 621 Main; Nathan A Tufts, pres; W P Bartell, treas; D L Tickton, fin sec; meet second Tuesday of each month at Central block

ST JOSEPH'S C T A S, 563 Main; Joseph P Martin, pres; Leo Forster, sec; Michael Whalen, treas

ST VINCENT DE PAUL SOCIETY; Dr C J McCormick, pres; Joseph A Quinn, sec; John J Flynn, treas; meet every Monday evening at St Mary's church

WALTHAM ANIMAL AID SOCIETY, 11 Church; Rev Joseph P McCarthy, pres; Frederick P Rutter, treas; Mrs M W Bryant, sec; meet last Wednesday of each month

WALTHAM BABY HOSPITAL, rear 755 Main; Mrs G E Jordan, pres; Mrs C B Fuller, sec; Mrs Alfred Worcester, treas; meet last Tuesday of each month

WALTHAM BOARD OF TRADE, 637 Main, rm 4; G B Willard, pres; Ptolemy P Adams, treas; Hiram E Tuttle, sec; meet second Thursday of each month at 637 Main rm 4

WALTHAM CAMERA CLUB, Crescent cor Moody

WALTHAM CANOE CLUB, Woerd av near Crescent Park; John W Zirhut, pres; Arthur Carson, vice pres; William M Knox, treas; Frank R Clemmens, sec

WALTHAM CHARITY CLUB; meet every Monday afternoon at Unitarian Chapel

WALTHAM CHRISTIAN UNION, 42 Crescent; Mrs E P Worth, pres; Mrs. Edith M Northfield, sec and treas; meet first Tuesday evening of each month

WALTHAM CITY HOME, South st; H H Bumford, supt

WALTHAM DAY NURSERY, 96 School; Caroline R Yeaton, pres; Mary Smiley, sec; meet first Wednesday of each month

WALTHAM DEMOCRATIC CITY COMMITTEE, rm 8 Eagle Block, 673 Main

WALTHAM DISTRICT NURSES ASSOCIATION; Mrs W H Schwartz, pres; Alice E Burnham, sec; Mrs Alice W Burnham, treas; meet second Thursday of each month at 750 Main

WALTHAM EDUCATION SOCIETY, organized Nov 23, 1899; meet November to May (five evenings) at High School hall

WALTHAM HOSPITAL, Hope avenue: Arthur Lyman, pres; Henry N Fisher, Charles H Moulton, vice pres; Edwin F Atkins, treas; Henry C Eaton, clerk

WALTHAM LADIES' HOSPITAL AID SOCIETY; Mrs George E Parmenter, pres; Mrs Bertram Brewer, sec; Georgena Moore, treas; meet second Tuesday of each month

WALTHAM MOTHERS CLUB; Mrs J H Yetten, pres; Mrs Harry M Getchell, treas; Mrs Mae Risdon, sec; meet second and fourth Wednesdays at Fales house

WALTHAM MUSICAL CLUB; Mrs Florence B Bent, pres; Carl M Safford, sec and treas; meet every Tuesday at members' homes

WALTHAM NEW CHURCH SCHOOL ALUMNI ASSOCIATION; George P Drury, pres; Alice E Burnham, sec and treas; meet annually in June at Waltham School for Girls

WALTHAM POLICE RELIEF ASSOCIATION; William P McKenna, pres; John B Donahue, sec; Thomas Tully, treas

WALTHAM REPUBLICAN CITY COMMITTEE, rm A 621 Main; Elvin J Hoffses, chairman; Harry L French, sec; George F Leslie, treas

WALTHAM ROADSTERS, 68 Woerd av; Arthur Jones, pres; Walter Smyth, sec; Dr F E Whitten, treas; meet first Monday of each month

WALTHAM SOCIAL SERVICE COMMITTEE, 4 Church; Frederic P Rutter, chairman; Dr C B Fuller, Mrs Arthur Lyman, treas; Mrs Pryor Fulton, sec; Mrs Elena H Donaldson, head worker

WALTHAM VETERAN FIREMEN'S ASSOCIATION; Leroy Staples, fin sec; meet first Monday of each month at Spruce street Engine house

WATCH FACTORY MUTUAL RELIEF ASSOCIATION, Crescent near Prospect, organized, Feb 9, 1867; re-organized Feb 25, 1879; Walter N Fuller, pres; Miss S F Ray, sec; George R Watts, treas; annual meeting Jan-

uary; visiting com, every Friday at Waltham Watch Factory

WALTHAM WOMAN'S CLUB, organized 1893; Mrs Anna Priest, pres; Mrs Nora F Smiley, sec; Mrs Ida Bull, treas; meet every Friday at Universalist church

WALTHAM WATCH CO BAND AND ORCHESTRA; Joseph A Jackson, business mgr; meet first Monday of each month at 103 Moody

YOUNG MEN'S REPUBLICAN CLUB 224 Moody

CORPORATIONS

AMERICAN KNITTING CO, 131 Lexington; William Tomlin, treas and supt

AMERICAN WATCH TOOL CO, Elm opp Benefit; Henry N Fisher, pres; Silas A Barton, treas and mgr

ATLAS CHEMICAL CO, 224 Calvary; Walter O Chamberlain, pres; Josiah P Wescott Jr, treas

GEORGE J BARKER LUMBER CO, 118 Bacon; George J Barker, pres; Lyman H Matthews, sec and gen mgr

BOSTON MANUFACTURING CO, off Moody; A T Lyman, pres; Ronald T Lyman, treas; office 50 State Boston

BUTTRICK LUMBER CO The 56 Felton; William J Barry, pres; Isaac H Parsons, vice pres; B Devereux Barker, treas and sec

CLIFFORD S COBB COMPANY, 107-115 Moody; Clifford S Cobb, pres and treas; John E Cobb, vice pres and mgr

CO-OPERATIVE MANUFACTURING CO Inc, Bedford off Prospect; Thomas B Wales, pres; Thomas B Wales Jr, sec and treas

GIBBS EXPRESS CO, 25 Moody; Jasper H Yetten, pres and treas; Ernest A Balcolm, sec

HUTCHINGS ORGAN CO off Beaver n Clematis Brook station; W B Rogers, vice pres; Julian Codman, treas; A Perry Martin, sec; Charles A Flaherty, gen mgr

KINGSBURY-BENSLEY CO, 216 Moody, William H Kingsbury, pres; Adolph Bensley, treas and mgr

E E LINCOLN SHOE CO, 207 Moody; John F Lynch, treas

E S LINCOLN Inc 119-129 Bacon; E S Lincoln, pres

MacGREGOR GARAGE The 735 Main and 20 Spring; Alfred Worcester, pres; Herbert M Gragg, treas; Bertha A Martin, sec

MARCY COAL CO, 33 Moody; John H Marcy, pres; Richard Marcy, treas

METZ CO, Rumford av, C P; Charles H Metz, pres; John C Robbins, vice pres; Charles J Spiegelberg, treas; Charles H Wolf, sec

MOTOR SPECIALTIES CO, end Cooper lane; Grant R Beebe, pres; Frederick C Hersee, sec and treas

NEW ENGLAND PAPER BAG CO, Lexington; Henry C Hoyt, pres; Morris L Willets, treas

NEWTON & WATERTOWN GAS LIGHT CO, 684 Main; James L Richards, pres; A S Bull, treas

O'HARA WALTHAM DIAL CO, Rumford av
JOHN ROBERTS & SON COMPANY, South; H S Milton, pres; William F Keith, treas

STARK TOOL CO, 218½ Moody; John Stark, treas
STEEL SPECIALTIES CO, 66 Woerd av; Elvin P Worth, pres; George L Richards, treas

JUDSON L THOMSON MFG CO, off South, Roberts crossing; Alfred H Sawyer, pres; William P Bartel, sec and treas

JUDSON L THOMSON MFG CO RELIEF ASSO Inc; Charles W Waring, pres; Laurie Downing, vice pres; Robert J Templar, sec; Sarah T Connolly, treas

TICKTON PHARMACY Inc, 705 Main; Daniel L Tickton, treas

WALTHAM BLEACHERY AND DYE WORKS The River opp Willow; George E Jordan, agent; Ronald T Lyman, treas; office, 50 State Boston

WALTHAM CLOCK CO, 218½ Moody; John Stark, pres and treas; Thomas W Shepherd, mgr

WALTHAM COAL CO, 633 Main; Fred P Rutter, pres; William E Macurda, treas; Alfred H Blackman, vice pres; Earl R Eichler, sec

WALTHAM EMERY WHEEL CO, 113 and 115 Bacon; Wells C Richardson, pres; Henry Richardson, treas

WALTHAM HARDWARE CO, 876 Main; B L Spoford, mgr

WALTHAM SCREW CO, Rumford av, Crescent Park; Daniel F Viles, pres and treas; George F Bailey, supt

WALTHAM WATCH CO, Crescent near Prospect; Ezra C Fitch, pres; Conover Fitch, vice pres and gen mgr; Harry L Brown, treas; Charles J Olney, sec

BANKS

WALTHAM CO-OPERATIVE BANK, 637 Main, room 3 Organized Sept 25, 1880 Chartered October 13, 1880 Be-

gan business October 21, 1880 Authorized capital \$1,000,-000 Edward P Smith pres; Charles E Getchell, vice pres; Earl F Caswell, clerk and treas; directors, John F Coolidge, George M Bates, Walter N Fuller, Fred H Bent, Freeman S Hodgdon, Arthur H Paul, George A Fiel, M T Connelly, Charles W Durgin, William E Peterson, Adolph S Batchelder, Francis P Havens, John Edmunds, Freeman C Hodgdon, Herschel A Bacon, Edward P Smith, Charles E Getchell, Earl F Caswell, Edward H Bull; attorney Clarence F French

WALTHAM NATIONAL BANK, 637 Main, Incorporated 1836 Capital \$150,000 Surplus \$150,000; Charles H Moulton, president; Henry N Fisher, vice president; Henry P Buncher, cashier; Francis G Stickney, asst cashier; Henry N Fisher, Charles H Moulton, George H Doty, William F Rooney, P P Adams, Charles F Stone, Harry L Brown, Arthur G Childs, William F Bowler, James A McGlinchey, John Stark, William P Bartel, directors; Harold B Mansfield, bookkeeper; Chester A Green, asst bookkeeper

WALTHAM SAVINGS BANK, 702 Main; assets, Oct 30, 1913, \$5,076,024.20; Enos T Luce, pres; Nathan Warren, vice pres; George R Beal, treas; William B Comstock, vice treas; Arthur H Paul, clerk; Henry N Fisher, Nathan Warren, Joseph R Worcester, Cornelius J McCormick, Enos T Luce, Thomas H Armstrong, Henry W Hartwell, Charles O Morrill, Charles E Getchell, Ptolemy P Adams, Gleason Wood, Arthur H Paul, trustees; Henry N Fisher, chairman, Enos T Luce, Thomas H Armstrong, Charles O Morrill, Nathan Warren, board of investment; Henry B Staples, Ernest C Goding, tellers

WALTHAM TRUST CO, 6 Moody Capital \$200,000; Edward P Sanderson, pres; Frank W Brigham, vice pres; Charles J Fogg, sec; Shirley H Eldridge, treas; Clinton A Coolidge, asst treas; board of directors, Harvey P Bartlett, Clifford S Cobb, Charles J Fogg, James D Kelly, Frank W Brigham, William E Bright, Frank H Brown, Rufus E Lord, John H McCusker, Joseph Remick, Frederic P Rutter, Edward P Sanderson, Ephraim Stearns, Charles E Stearns, Albert R Drake, Samuel E Blanchard, Arthur H Paul, Edward P Smith

POST OFFICE

134 Moody

Charles J Shepard, supt; Martin J Hines, asst supt; Lillian H Hildreth, stenographer; John J Buckley, Arthur H Claypole, Daniel J Handrahan, M Etta Jennison, Frank

A Kingsley, George I Keyes, Thomas H Kyte, William A Lawless, John P Martin, Mabel Walker, clerks; Peter Hanson, sub clerk; George F Beckwith, James M Brown, Reuben H Caughey, William A Caughey, Joseph B Collins, Patrick H Concannon, Matthew T Connolly, Thomas J Doyle, John J Gardner, Harry M Getchell, George B Harris, Herbert L Hatch, John W Kohl, Charles F Law, James F McCusker, Hugh McGillivray, Patrick E Noonan, Frederick A Ricker, John F Smith, Edward W Wellington, carriers; Michael J Whelan, Carl W Anderson, Oscar H Dorr, Charles F Morgan, sub carriers; Horatio F Fiske, sub R F D; Frank H Whelpley Jr, special delivery messenger, John R Dougherty, janitor

Office hours, from 6.30 a m to 8 p m

Postal Savings Dept from 8 a m to 7.30 p m

SUB POSTAL STATIONS

No 198, 663 Main, Robert B Johnson, clerk in charge

No 199, 349½ Moody, Mary E Phelan, clerk in charge

No 200, 878 Main, Mrs Florence M McGennis, clerk in charge

No 4, 201 Newton, Martin L Halleran, clerk in charge

RATES OF POSTAGE DOMESTIC AND FOREIGN

First class—Letters and all matter sealed so that it cannot be examined without breaking the seal. Postage 2 cents per ounce or fraction for United States (including Hawaii, Porto Rico, Guam, Philippine Archipelago, Tutuila and Canal Zone) Mexico, Canada, Cuba and Republic of Panama, also Shanghai. At least one rate (2 cents) must be prepaid to insure forwarding except to Cuba and Republic of Panama. Postal cards, United States, Cuba, Republic of Panama, Mexico and Canada, 1 cent.

Letters and postal cards are forwarded from one postoffice to another without additional postage. Other matter only on prepayment of additional postage.

The use of hand stamps for personal communications, as stamping a receipt or credit on a bill of accounts; price lists with prices in writing, and all matter produced by typewriting constitutes first class matter.

On Postal Cards the left third and on "Post Cards" the left half of the address side as well as the back may be written or printed on, and very thin sheets of paper may be attached to same if they completely adhere thereto.

Second Class—Newspapers and periodicals issued as frequently as four times a year with a legitimate list of subscribers. Postage to other than subscribers, 1 cent for each four ounces.

Third class—Books (printed), circulars, labels, photographs, proof sheets, corrected proof sheets and M S copy accompanying the same, blank checks, drafts, insurance policies and other legal papers, handbills, posters, and all matter of the same general character. Postage 1 cent, for each two ounces or fraction; full prepayment of postage compulsory. Seeds, cuttings, roots, bulbs, etc., may be forwarded in the mails for the U S with postage prepaid at third class rate, but matter of this nature for Canada must be prepaid at fourth class rate. Date of issue, name of addressee and name of sender may be written on a circular or typographical errors corrected without subjecting it to letter postage. Reproduction from Hectograph, Papyrograph, Electric Pen or other similar process may be sent as third class if mailed at postoffice and in lots of not less than 20 identical copies. The limit of weight, 4 pounds, except single volumes of books to which there is no limit of weight.

Fourth class.—“Parcel Post”—Farm and factory products, patterns, address tags, bill heads, letter heads, playing cards, blotting paper unprinted, merchandise, metals, and all other matter not included in the first, second and third classes. Postage 1 cent for each ounce or fraction on parcels weighing 4 ounces or less; on parcels weighing more than 4 ounces the weight is by the pound and varies according to the weight and the distance to be conveyed. Parcel post stamps must be used in either case. Full prepayment compulsory. The limit of weight is 11 pounds. Limit of size 72 inches in length and girth combined. Tags or labels may be attached, marked or numbered for the purpose of description. Parcels must bear the name and address of the sender preceded by the word “from.”

All mail matter of the third and fourth classes should be securely wrapped but admit of easy inspection. When matter of a lower class is enclosed with matter of a higher class, the whole package is subject to postage at the higher rate.

Liquids (not vinous, spirituous, ardent or malt) and oils, not exceeding 12 ounces liquid measure, salves, ointments, and articles easily liquefiable and not liable to explode or ignite spontaneously or by shock or jar; also ink-powder, pepper and wooden or papier-machier block or other powder not explosive or poisonous may be forwarded in the Domestic mails when put up in glass bottles or vials strong enough to stand the shock of handling enclosed in a metal tube, not less than three-sixteenths of an inch thick, impervious to liquids, including oils, lined with a cushion of some absorbent material and fastened with a cover so adjusted to make the block or tube watertight or in tin or metal tubes fastened with a lid and placed securely in a wooden block or tube open only on one end, of same thickness and strength as above. On all such packages the sender may write or print his name and address preceded by the word “From” and also the name of the article enclosed.

Unmailable—All packages containing poisons, explosives, substances exhaling bad odor, liquors (vinous, spirituous, ardent or malt), obscene matter of any description, dunning notices on postal cards, and all articles which from their nature are liable to damage the mails or any person handling them.

Canada—All packages of merchandise not exceeding 4 lbs. 6 oz. weight addressed to Canada, if presented for mailing in such form as to be capable of easy inspection, can be forwarded in the mails to the office of address if postage is fully prepaid at the rate applicable to the same in the Domestic mails. Sealed packages, other than letters in their usual and ordinary form, are not allowed to be despatched to Canada, even if postage is prepaid thereon at full letter rates.

Mexico—Matter addressed to Mexico is subject to same rules and conditions as if it were addressed for delivery in the United States, except that articles of merchandise not sent as bona fide trade samples, should be sent by parcels post. Sealed packages other than letters in their usual and ordinary form are not allowed to be despatched to Mexico even if postage is prepaid thereon at full letter rates.

Commercial papers for Canada and Mexico, 5 cents for first 10 oz. or less and 1 cent each additional 2 oz. or less. Limit of weight 4 pounds, 6 oz. and must be unsealed.

Special Delivery—A Special Stamp of the face value of 10 cents attached to an article of mailable matter, in addition to the lawful postage of such article, entitles it to immediate delivery within the carrier delivery limit of any Free Delivery Post Office and within one mile of any other Post Office in the United States. The law permits the delivery by mail of letters bearing only the Special Delivery Stamp, but the ordinary postage due will be collected of the addressee on delivery. Letters from foreign countries bearing United States Special Delivery Stamps are entitled to Special Delivery. If Special Delivery fee is paid by means of ordinary postage stamps, article must be marked “Special Delivery.”

The hours within which Special Delivery shall be made in Free Delivery Post Offices, are from 7 a m to 11 p m., unless in special cases otherwise ordered by the Postmaster General. At other post offices the hours are at least from 7 a m to 7 p m and to the arrival of the last mail, not later than 9 o'clock p m.

All letters containing money or valuable articles should be registered to insure their safe delivery. The fee for registration is ten (10) cents additional to regular postage.

Domestic Money Orders—Not exceeding \$2.50, 3 cents; exceeding \$2.50 and not exceeding \$5, 5 cents; exceeding \$5 and not exceeding \$10, 8 cents; exceeding \$10 and not exceeding \$20, 18 cents; exceeding \$20 and not exceeding \$30, 12 cents; exceeding \$30 and not exceeding \$40, 15 cents; exceeding \$40 and not exceeding \$50, 18 cents; exceeding \$50 and not exceeding \$60, 20 cents; exceeding \$60 and not exceeding \$75, 25 cents; exceeding \$75 and not exceeding \$100, 30 cents.

Orders payable in Antigua, Bahama Islands, Barbadoes, Bermuda, British Guiana, British Honduras, Canada, Canal Zone, Cuba, Domenica, Grenada, Jamaica, Martinique, Mexico, Montserra, Nevis, Newfoundland, Philippine Islands, St Kitts, St Lucia, St Vincent, Trinidad and Virgin Islands, are domestic and the fees are the same as for domestic money orders.

International Money Orders—The fees for international money orders payable in Apia, Austria, Belgium, Bolivia, Cape Colony, Costa Rica, Denmark, Egypt, Germany, Great Britain, Honduras, Hong Kong, Hungary, Italy, Japan, Liberia, Luxemburg, New South Wales, New Zealand, Orange River Colony, Peru, Portugal, Queensland, Russia, Salvador, South Australia, Switzerland, Tasmania, the Transvaal, Uruguay and Victoria, are as follows: 1 cent to \$2.50, 10 cents; \$2.51 to \$5.00, 15 cents; \$5.01 to \$7.50, 20 cents; \$7.51 to \$10.00, 25 cents; \$10.01 to \$15.00, 30 cents; \$15.01 to \$20.00, 35 cents; \$20.01 to \$30.00, 40 cents; \$30.01 to

\$40.00, 45 cents; \$40.01 to \$50.00, 50 cents; \$50.01 to \$60.00, 60 cents; \$60.01 to \$70.00, 70 cents; \$70.01 to \$80.00, 80 cents; \$80.01 to \$90.00, 90 cents; \$90.01 to \$100.00, \$1.00.

The fees for international money orders payable in Chili, France, Algeria and Tunis, Greece, Netherlands, Norway and Sweden, will be as follows: 1 cent to \$10.00, 10 cents; \$10.01 to \$20.00, 20 cents; \$20.01 to \$30.00, 30 cents; \$30.01 to \$40.00, 40 cents; \$40.01 to \$50.00, 50 cents; \$50.01 to \$60.00, 60 cents; \$60.01 to \$70.00, 70 cents; \$70.01 to \$80.00, 80 cents; \$80.01 to \$90.00, 90 cents; \$90.01 to \$100.00, \$1.00.

Foreign—Canada, Mexico, Porto Rico, The Philippines, Hawaii, Guam, Tutuila, Shanghai, China, Cuba, Canal Zone, and Republic of Panama, not included. Rates of postage for letters, 5 cents per ounce or less and 3 cents for each additional ounce or fraction; Great Britain, Ireland and Newfoundland, 2 cents per ounce or fraction; Germany, 5 cents for first ounce or less and 3 cents for each additional ounce or fraction, if for forwarding via England or France; two cents per ounce or fraction if forwarded by direct sea conveyances; printed matter, 1 cent per 2 oz. or fraction; size of package limited to 18 inch cube, or in form of a roll 30 inches long by 4 inches in diameter; limit of weight, 4 pounds, 6 ounces. Commercial papers (Canada and Mexico included) 5 cents for 10 ounces or fraction and 1 cent for every additional 2 ounces; weight of package limited to 4 pounds, 6 ounces. Admissible bona fide trade samples of merchandise, 2 cents for first 4 ounces or less and 1 cent for each additional 2 ounces or fraction thereof; limit of weight is 12 ounces; limit of length is 12 inches; breadth 8 inches; depth 4 inches.

Postal cards 2 cents; postal cards with paid answer, 4 cents.

Registry fee, 10 cents.

PARCELS POST.

Parcels may be sent by mail accompanied by a Customs Declaration to the following countries:

Australia, Austria, and certain Austrian post offices in Turkey, Bahamas, Belgium, Bolivia, Barbadoes, Brazil, Caicos Islands, Chili, Colombia (U S of), Costa Rica, Curacao, Danish West Indies, Germany, and German P O's in Africa and China, British Guiana, Dutch Guiana, Guatemala, Haiti, Honduras (British and Republic of), Hungary, Hong Kong, Jamaica, Japan, Leeward Islands, Mexico, Nicaragua, Newfoundland, New Zealand, Norway, Panama, Sweden, Salvador San Domingo, Bermuda, Ecuador, Turks Island, Trinidad, Tobago, United Kingdom of Great Britain and Ireland, Venezuela, Windward Islands, Peru, Denmark, France, Italy, and Italian P O's in Africa and Turkey, Uruguay, Netherlands, China, (parts of) and Korea (via Japan).

Rate for one pound or less and each additional pound or fraction 12 cents.

An additional charge of 5 cents or its equivalent is made on the delivery of each package by parcels post from Austria, British Guiana, Bermuda, Brazil, Curacao, Ecuador, the Windward Islands, Newfoundland, Trinidad, Chili, Germany, Guatemala, Hungary, Mexico, Nicaragua, New Zealand, Venezuela, Bolivia, Haiti, Hong Kong, Japan, Dutch Guiana, Norway, Sweden, Belgium, France, Italy, Panama, Netherlands, Uruguay, Honduras (Republic of), Great Britain, Ireland, Australia, Denmark and Peru.

From Danish W I, there is a maximum charge of 10 cents, and from

other parcels post countries the delivery charge is 1 cent for each 4 ounces or fraction thereof, minimum charge, 5 cents.

Limit of weight is eleven pounds except to certain places in Mexico, to which it is 4 pounds, 6 ounces.

Limit of size is 3 ft. 6 in. long and 6 ft. length and girth combined, except to U S of Colombia, and Mexico, to which the limit of length is 2 ft. and girth 4 ft.

Value limited for Ecuador to \$50.

Value limited for Japan and parts of China, via Japan, to \$80.

Any person wishing to withdraw a letter after having mailed it should make immediate application to the postmaster and in case the letter has not been forwarded, it will be returned, if the letter has been forwarded, he can request the postmaster to take up the matter of return through the second assistant P M General (Division of Foreign Mails) Washington, D. C., the owner of the letter paying charges incurred. Great Britain and the British Colonies (except the Union of South Africa, Southern Rhodesia, Antigua, Bahamas, Barbadoes, Ceylon, Gold Coast, British Guiana, Jamaica, Zanzibar and the Australasian Colonies) including Canada and British India; also Haiti, the Dominican Republic, Colombia and the French Establishments in Oceania do not allow senders of articles to withdraw them from the mails or change their address.

JUSTICES OF THE PEACE AND *NOTARIES PUBLIC

**Justice of the Peace and also Notary Public

***Justice of the Peace authorized to Solemnize Marriages

****Justice of the Peace and Notary Public authorized to Solemnize Marriages

- | | |
|-------------------------|------------------------|
| *Adock Charles J | Kimball George W |
| *Armstrong Thomas H | **Lathrop Andrew J |
| *Bannan William J | *Luce Enos T |
| ***Barker John H | Ludden Charles M |
| *Bartel Wm P | Lyman Arthur T |
| **Beal George R | Mackenzie George C |
| *Bergin Michael | Mann Francis C |
| Bergin Thomas F | Mansfield Geo A Jr |
| *Bond Henry H | *Marcy Richard |
| **Broderick Patrick S | *Mosman Edward J |
| Button Benjamin F | *Murphy Bernard F |
| Caswell Earl F | **O'Donnell Charles J |
| *Connolly Michael J | *Peugh J Winfield |
| *Conti Domenico | **Powers Lavater W |
| *Coolidge Clinton A | Reade Charles L |
| Cote Armidas J | Roberts Dudley |
| *Cullen John J | Robinson Frederic I |
| *Danglemyer Theodore Jr | *Roe L Scott |
| **Dennen Hollis E | *Rooney Wm S |
| *Densmore Louis E | *Rowell Henry K |
| **Dickey Orland H | Rutter Frederic P |
| **Dowd Patrick J | *Rutter Robert P |
| *Drake Albert R | Sanderson Robert H |
| **Drury George P | Sears Francis P |
| Drury William H | Sewall Charles W |
| Duane Patrick J | *Sewall Homer |
| Dutton Wallace S | Shepard Charles J |
| Eastman Arthur G | **Small Koran C |
| **Eldridge Shirley H | *Smith Charles F |
| **Flynn John J Jr | **Stark Robert M |
| *Folsom Eugene L | **Stearns Charles E |
| *French Clarence F | *Tebbets Fred C |
| *French Harry L | *Thomas Reginald D |
| Gibbs John M | *Thompson Alberto F |
| Hall Luman N | **Thornburg Benjamin F |
| *Hanscom Louis A | Tufts Nathan A |
| Harrington Herman P | *Tuttle Hiram E |
| *Hartley Samuel | Viles Daniel F |
| Harvey John L | Viscounte Alfred P |
| Jennings Thomas F | ****Walker Edward A |
| Jennison Arthur | **Walters George F |
| *Johnson Byron B | Warren Nathan |
| *Johnson William H | *Weeks Delmont L |
| Jordan Austin T | Wetherbee George M |
| **Kearns Thomas F | *Willcutt Everard L |
| | Williams Eben J |

The Alpine Press

L I N O T Y P E P R I N T E R S

MAIL ORDERS GIVEN PROMPT ATTENTION
TRY US AND LET US SHOW YOU



32 OLIVER STREET

BOSTON, MASS.

Crawford

Cooking-Ranges

FOR

Coal

Wood

Gas

OR

Combination



Made by

Walker & Pratt Mfg. Co.

Manufacturers of Ranges, Stoves, Furnaces, Hot Water,
Steam and Combination Heaters

SALES ROOMS:

16 Main St., Watertown

31-35 Union St., Boston

FACTORY AT WATERTOWN

Alexander McDonald & Son Co.

MONUMENTS



MARBLE

GRANITE

SLATE

BRONZE

583 Mt. Auburn St.

CAMBRIDGE, MASS.

Opposite Mt. Auburn Cemetery

RUST PROOF WINDOW SCREENS

USE **MERRILL'S** NEW
Ventilating Storm Window Fastener

Window Shades

Awnings

Weather Strips and Storm Doors

Window Ventilators

P. W. Merrill Co.

130 WASHINGTON ST., NORTH

BOSTON, MASS.

Established 1888

Telephone 1055 N. B.

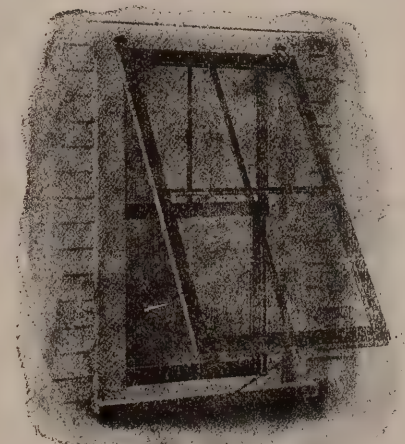

Patented October 3, 1911

The only fastener made that does not
require removing the screen guides.

MAP OF WATERTOWN

PUBLISHED BY
W. A. GREENOUGH & CO.
BOSTON

Scale 950 feet to an inch



B E L M O N T

C A M B R I D G E

W A L T H A M

N E W T O N B O S T O N

CHARLES RIVER

The Tribune Enterprise

PUBLISHED EVERY FRIDAY

Devoted to the interests of Watertown, giving all the local, religious and political news of the week. Combined with the **Belmont Tribune** it is the only paper published in a district of over 16,000 people within a five cent fare of Boston. A splendid, high-class advertising medium.

Office, 20 Main St., Watertown

Subscription - - - \$1.00 Per Year

WATERTOWN STREET DIRECTORY 1914

(Copyright 1914 by W A Greenough & Co)

- ACTON from Howard to Oakland
 ADAMS from 531 Mt Auburn to Nichols av
 ADAMS AVENUE (E W) from opposite 397 Mt Auburn north and east to School
 ADMIRAL from Westminster av to B & M Railroad tracks
 APPLETON from Upland road
 ARLINGTON (E W) from 618 Arsenal across Mt Auburn to Belmont
 ARSENAL from Beacon square to Brighton line
 ARTHUR TERRACE from Boyd
 AUBURN PLACE from 85 Mt Auburn
 BACON from 372 Main to 219 Pleasant
 BAILEY AVENUE from 718 Belmont
 BAILEY ROAD from 288 Mt Auburn to Brigham
 BANCROFT from 98 Waverley av to Westminster
 BARNARD AVENUE from 23 Columbia
 BARTLETT from Everett avenue to Forest
 BATES ROAD from 236 Mt Auburn
 BAY from N Beacon to Charles River road
 BEACON SQUARE from junction Riverside, North Beacon, Mt Auburn and Main
 BEECHWOOD AVENUE from 131 Arsenal to the Charles River
 BELLEVUE ROAD from Common to Russell av
 BELMONT (Mt Auburn) from Mt Auburn near railroad bridge to Waltham line
 BEMIS from Waverley av to Lexington
 BERKELEY from 95 Arlington
 BIGELOW AVENUE from 597 Mt Auburn to 79 Nichols av (E W)
 BIGELOW TERRACE from 22 Boyd
 BOSTONIA AVENUE from above 777 Mt Auburn n French terrace to B & M
 BOYD from 145 Galen to Fayette (Newton)
 BOYD PARK TERRACE from 127 Boyd
 BOYLSTON from 325 Mt Auburn to 447 Mt Auburn
 BRIDGE from opposite 101 Waltham across B & M Railroad (Bemis) to Newton line
 BRIDGHAM from Holt to Burnham
 BRIGHAM from 115 Russell av to Bailey road
 BROADWAY from 16 Russell av to Common
 BROOK from opposite 33 Pleasant to the river
 BROOKLINE from Warren to 1086 Belmont Waltham line

- BROWN from Sycamore to Thayer road, Belmont line
 BURNHAM from Chandler to Belmont line
 CALIFORNIA from opposite 32 Watertown to Newton line
 CAPITOL from 105 Galen to 88 Union
 CARROLL from 203 Orchard to 760 Belmont
 CEDAR from 60 Lincoln to Spruce
 CENTRE from 24 Franklin to 21 Walnut
 CHADBOURNE TERRACE off Elm
 CHANDLER from 168 Sycamore to Belmont line
 CHAPMAN from opposite 750 Main to Highland avenue
 CHARLES from 48 Olney to 65 Gilbert
 CHAUNCY from 397 Mt Auburn to Boylston
 CHESTER from 155 Mt Auburn to opposite 34 Washburn
 CHESTNUT from 182 Main to 28 Green
 CHURCH from 59 Main at Town House to Marion road
 CHURCH HILL from 138 Main to 55 Pleasant
 CHURCH LANE from 138 Main to 55 Pleasant
 CHURCH PLACE from 20 Church
 CLARENDON from 75 Arlington
 COLUMBIA from opposite 135 Russell av to 75 Common
 COMMON from opposite 135 Mt Auburn to 554 Belmont
 COOLIDGE AVENUE from 618 Arsenal to the Cambridge line
 COOLIDGE HILL ROAD (E W) from Arlington opposite E Watertown depot to near 165 Grove
 COPELAND, from opp 616 Main to Highland avenue
 COTTAGE (Mt Auburn), from 779 Mt Auburn to the Catholic cemetery
 COTTAGE LANE (Mt Auburn), from 49 Cottage
 COTTAGE PLACE (Mt Auburn), from 20 Hearn
 COZY, from 195 Summer to Fayette
 CRAWFORD (E W), from Arlington opposite E W depot, easterly
 CROSS, from 33 Pleasant across 88 Main to 10 Winter
 CUBA, from 262 Main to Myrtle
 CUSHMAN, from 149 Fayette to Oak place
 CYPRESS, from School to Melendy avenue
 DANA TERRACE, from opp 48 Summer
 DEWEY, from Arlington to Prentiss
 DEXTER AVENUE (E W), from 551 Mt Auburn to 65 School
 DWIGHT from 169 Sycamore to Waltham
 EDENFIELD AVENUE, from Main to Warren near Westminster
 ELDREDGE, from opp 48 Riverside to Irving
 ELLIOT, from 89 Galen to opp 67 Union
 ELM (E W), from 580 Arsenal to opposite 127 Arlington
 ELMWOOD AVENUE, from 116 Bancroft to Warren
 ELTON AVENUE (E W), from Bigelow av near Mt Auburn to 55 Nichols av
 EVERETT AVENUE, from 199 Palfrey to Palfrey
 FAYETTE, from 80 Spring to 83 Waverley avenue
 FIFIELD, from 142 Irving
 FIFTH AVENUE, from 74 California to 135 Watertown
 FLETCHER TERRACE, from 14 Patten
 FOREST, from 297 Main across B & M R R to 265 Palfrey
 FRANK, from opp 9 Beechwood av
 FRANKLIN, from 195 Mt Auburn to opposite 48 Walnut
 FRENCH, from 372 Main to 25 Homer
 FRENCH'S LANE, from Mt Vernon to B & M R R (Mt Auburn)
 FRENCH'S TERRACE, from 777 Mt Auburn to B & M R R
 GALEN, from 42 Main, Watertown square to Newton line
 GARFIELD, from 262 Mt Auburn to beyond Brigham
 GARNET, from 30 Irving to 35 Parker
 GILBERT, from 261 Main to Highland av
 GILKEY COURT, changed to Fletcher terrace
 GILL ROAD, from Sycamore to Waltham

- GLEN ROAD, from Coolidge av to Arlington (E W)
 GRANT AVENUE, from Brookline to Waltham line
 GREEN, from 222 Main to opposite 172 Pleasant
 GRENVILLE ROAD, from Common near Belmont
 GROVE (E W), from Arlington near Mt Auburn to 116 Coolidge av
 HALL AVENUE, from 650 Belmont near Carroll
 HANCOCK, from 193 Mt Auburn to Boylston
 HARDY AVENUE, from 666 Belmont near Carroll
 HARNDEN AVENUE, from opposite 308 Lexington to 68 Carroll
 HARRINGTON, from Belmont near Sycamore to Perry
 HAWTHORNE, from 148 Pearl
 HAZEL, from Trinity across Dexter avenue
 HEARN, from 41 Cottage
 HERSUM, from opp 572 Main to 130 Highland avenue
 HIGHLAND AVENUE, from opp 115 Lexington to Copeland
 HILL, from 91 Fayette to 158 Palfrey
 HILLSIDE, from Belmont opposite Sycamore southerly
 HILLSIDE AVENUE, from Belmont southerly
 HILLSIDE ROAD, from Mt Auburn to 250 Belmont line
 HOLT, from opposite 18 Harrington to Belmont line
 HOMER, from 59 Myrtle to 43 French
 HOVEY, from 237 Orchard to 784 Belmont
 HOWARD, from 426 Main to 237 Pleasant
 HUDSON, from opposite Cushman to White's av
 HUNT, from opposite 121 Galen to 34 Maple
 HYLAND AVENUE, from 889 Belmont to Holt
 IRMA AVENUE, from 626 Mt Auburn northerly
 IRVING, from 95 Mt Auburn to the Charles River
 IRVING PARK, from 98 Irving to opposite 22 Royal
 JACKSON ROAD, from opposite 129 Morse to Newton line
 JAMES, from Holt to opposite 20 Perry
 JEFFERSON AVENUE, from Waltham line to across Brookline
 JEWETT, from opposite 89 Morse to Boyd near Newton line
 KATHRINE ROAD from 86 Common to Church
 KEENAN, from Mt Auburn to Belmont
 KEITH from 66 Prentiss
 LADD from 74 Riverside to 37 N Beacon
 LANGDON AVENUE from Mt Auburn above Hillside rd
 LAUREL from Hyland av to Belmont line
 LAUREL from 119 Melendy av to School
 LEXINGTON from Acton across 464 Main to 917 Belmont
 LINCOLN from 279 Mt Auburn to 48 Walnut
 LINDEN from Westminster av to Waverley av
 LLOYD ROAD from Mt Auburn to Irma av
 LOWELL AVENUE from 316 Orchard east to beyond 29 Carroll
 LYON from 40 Cottage
 LYONS COURT from 205 Watertown to Newton line
 MADISON AVENUE from Brookline east
 MAIN from Beacon square junction Mt Auburn to Waltham line
 MAPLE from 148 Galen to Newton line
 MARION ROAD from 158 Spring to Orchard
 MARSHALL from 128 Mt Auburn to end Oliver
 MELENDY AVENUE from 575 Mt Auburn to 202 Cypress
 MELVILLE TERRACE from 6 Morse
 MERCHANTS ROW from 25 Main
 MIDDLE from 202 Main to 22 Myrtle
 MORSE from 123 Galen to opposite 153 Watertown
 MT AUBURN from 1 Main, Beacon square to railroad bridge, Cambridge line
 MUNROE AVENUE off Elm
 MYRTLE from 320 Main to opposite 172 Pleasant
 NICHOLS AVENUE (E W) from Arlington to Adams
 NORFOLK from School to Boylston

- NORSEMAN AVENUE from 761 Mt Auburn
 NORTH BEACON from Beacon sq to Charles River Bridge, Brighton line
 NORTH BEACON COURT from 59 North Beacon
 NORTH IRVING PARK from Irving to Royal
 NORTH PARK from 44 Morse to 45 Boyd
 NORTH WOOD PARK (E W) a district lying north of the B & M R R between Arlington and Mt Auburn streets
 OAK from Melendy av to Laurel
 OAK PLACE end of Cushman
 OAKLAND from Main nearly opposite Lexington to B & M
 OLCOTT from opposite 536 Main to Highland av
 OLIVER from 48 Church to end Marshall
 OLIVER ROAD from 18 Adams
 OLNEY from 469 Main to opposite 21 Highland av
 ORCHARD from 52 Common to opposite 308 Lexington
 OTIS from 173 Mt Auburn to opposite 20 Washburn
 PALFREY from 104 Mt Auburn to beyond Forest
 PALMER from Charles River rd to opposite 264 North Beacon
 PARKER from 135 Mt Auburn to Washburn
 PATTEN from 67 Mt Auburn to 66 Arsenal
 PAUL from Charles river to North Beacon
 PEARL from 87 Summer to 16 Oliver
 PEQUOSSETTE from Charles river to 157 North Beacon
 PERRY from Russell to Harrington
 PHILLIPS from 172 Mt Auburn to beyond Garnet
 PLEASANT from 1 Galen Watertown square to Waltham line
 POND from opposite 205 Watertown at Newton line
 PRENTISS from opposite 703 Mt Auburn to Belmont (E W)
 PRESCOTT from opposite 508 Main to 44 Charles
 PRIEST ROAD from 79 Riverside southerly
 PROSPECT from opp 1063 Belmont to Warren
 PURVIS from opposite 502 Main to 24 Charles
 PUTNAM from Hancock to Revere
 QUIMBY (E W) from Dexter av to Cypress
 QUIRK from 85 Forest
 REVERE from 207 Mt Auburn to Putnam
 RIFLE COURT from 9 Sawin (Mt Auburn)
 RIVERSIDE from 6 Main Beacon sq to beyond Royal
 ROYAL from 115 North Beacon to 124 Riverside
 RUSSELL, from Holt to 24 Perry
 RUSSELL AVENUE, from 186 Mt Auburn to 64 Bellevue rd
 RUTLAND, from 654 Main to 151 Waltham
 SALTONSTAL PARK, Main between Thaxter street and White's av
 SAMPSON AVENUE, from 15 Bostonia av to 9 French's lane
 SAWIN, from Cottage to Spring ct, Mt Auburn
 SCHOOL, from Belmont across Mt Auburn to Charles river, East Watertown
 SCHOOL LANE, from near 303 Mt Auburn south to F R R Mt Auburn
 SEXTON, from 58 Cottage
 SIDNEY, from 115 Marshall opposite 67 Marion rd
 SOUTH IRVING PARK, from Irving to Royal
 SPRING, from 13 Main to Common
 SPRING COURT, end Sawin, Mt Auburn
 SPRUCE, from 297 Mt Auburn to School
 STANLEY AVENUE, next beyond 151 Waltham to B & M R R, Bemis
 STONELEIGH ROAD, from 27 Bailey rd
 STUART, from opposite 654 Main northerly
 SUMMER, from 48 Mt Auburn to 39 Waverley av
 SWETT COURT (BEMIS), from opposite 73 Waltham
 SYCAMORE, from Belmont line to 1063 Belmont
 TAYLOR, from 39 Mt Auburn to 142 Arsenal
 THAXTER, opposite 132 Main to B & M R R
 THAYER ROAD, at intersection of Waltham and Belmont lines

WATERTOWN DIRECTORY 1914

(Copyright 1914 by W A Greenough & Co)

ABBREVIATIONS

Ab, above; agt, agent; asst, assistant; av, avenue; bet, between; bldg, building; blk, block; B, Boston; B E Ry Co, Boston Elevated Railway Co; c or cor, corner; ct, court; E W, East Watertown; F R R, Fitchburg Railroad; H R Co, Hood Rubber Co; h, house; mfr, manufacturer; Mt A, Mt Auburn; n, near; opp, opposite; pl, place; P O, Post Office; pres, president; rd, road; Rev, Reverend; r, rear; sec, secretary; sq, square; st, street; supt, superintendent; treas, treasurer; U M, Union Market; U P B Co, Union Paper Bag Co; U S A, United States Army; U S N, United States Navy; W P Co, Waterproof Paint Co; W & P Mfg Co, Walker & Pratt Mfg Co

Abbott Baneroft rem to Norwood

“ Charles M mgr h 16 Columbia

“ George W rem to Lexington Mass

“ Gladys social worker bds 57 Parker

“ Helen M teacher Perkins Institution h do

“ Jennie A Mrs h 57 Parker

ABBOTT JOHN E lawyer and town solicitor 60 Main
rm 5 and 53 State Boston h 16 Franklin See page
608

“ Phillips b 57 Parker [Court h 57 Parker

“ Samuel P lawyer and associate justice Waltham

“ Sarah E h 34 Phillips

“ Tilden G bookkeeper Charlestown h 101 Franklin

“ William A died May 19 1913

WOOD MANTELS

INTERIOR AND EXTERIOR FINISH

J. W. BAILEY & SONS CO.

14 HAYMARKET SQ., BOSTON

- Abel Elwood driver h 164 Walnut
 Abharamson Axel machinist b 33 Laurel
 Acheson William J contractor h 37 Riverside
 Ackerley T H tinsmith 16 Main h at Boston
 Ackerman Lawrence D chemist b 16 Langdon av
 Adams Charles steam fitter h 104 Morse
 " Edwin F salesman B h 36 Capitol
 " Emily A bds 6 Franklin
 " J Frank rem from town
 " Thomas foundryman bds 14 School
 Adeock John, U S A h 408 Arsenal
 Aetna Mills 452 Pleasant [tham
 " Mills Boarding House 404 Pleasant and 101 Wal-
 Agaigian Madrus rubberworker h 7 Grove
 Aharonian Kapral rubberworker h 55 Nichols av
 " Maderos rubberworker b 24 Dexter av
 Aiken James I rem to Newton
 " Sarah A rem to Newton
 " Thomas A rem to Newton
 " William M rem to Newton
 Airone Frank rubberworker h 819 Mt Auburn
 Ajamian Joseph rubberworker h 23 Nichols av
 Akerman Lizzie H housekeeper 222 N Beacon
 Akin Emily H widow William L h 1 Centre
 Alarie Annie G milliner bds 195 Fayette
 " Elizabeth widow Joseph N h 195 Fayette
 " Joseph J carpenter bds 195 Fayette
 " Mary S bookkeeper bds 195 Fayette
 Aldrich Emeline R widow John b 18 Palfrey
 " Martha A Mrs h 10 Laurel
 Alexander Harry at H R Co h 34 Melendy av
 " John machinist h 9 Elliot
 " Louis M salesman B h 81 Boyd
 " William A h 81 Boyd
 Alger Garfield driver h 425 Main
 Allan Alfred S salesman h 152 Hillside road
 Allard Ernest W clerk bds 100 School
 " Henry designer 452 Pleasant h at Waltham
 Allen Arthur L foreman 59 Water h 23 Maple
 " Charles S teamster 14 Nichols av h do
 " Clarence E teacher h 73 Union
 " Edward E director Perkins Institution h do
 " Edward E oils B h 86 Common
 " Elizabeth C drawing teacher public schools h 29
 Palfrey [Newton
 " John W salesman Stanley Motor Carriage Co h at
 " Magni motorman h 17 Adams
 " Margaret teacher Perkins Institution h do
 " Mary J bookkeeper h 29 Palfrey
 " May G teacher Francis school h 31 Palfrey
 " Myron H manager 53 Main h 26 Myrtle
 " Venetia H widow John h 21 Highland av

VENETIAN BLINDS

GRILLE WORK AND STAIR WORK
J. W. BAILEY & SONS CO.
 14 HAYMARKET SQ., BOSTON

- Allison Thomas at U S Arsenal h 198 Cypress
 Alt Frances L h 233 Palfrey
 " Isaac gardener h 82 Forest
 " James H rem to N Scituate
 " John M removed to Danbury Conn
 " Julia h 233 Palfrey
 " Margaret widow Thomas h 233 Palfrey
 Ambroso Peter laborer h 16 Arsenal
 American Express Co, William W Willson agt 13 Main
 Ames Harvey L draughtsman U S Arsenal h 178 Spruce
 " Louis H mgr h 160 Winsor av
 " S K butter and eggs 53 Main
 Amrock Elizabeth clerk B b 13 Howard
 " Henry J bds 13 Howard
 " Margaret bds 13 Howard
 " Mary widow Stephen h 13 Howard
 " Stephen J helper bds 13 Howard
 Amsden Alma D Mrs clerk 410 Belmont bds do
 Andersen Anna K rem from town
 Anderson Albion A rem from town
 " Arent rem from town
 " Fred B foreman 12 Watertown h 27 Wilmot
 " Gorgen G rubber worker b 52 Quimby
 " Gus rubber worker b 52 Quimby
 " Harold C photo engraver h 16 Lloyd road
 " Hjalma rubber worker b 86 Prentiss
 " Ida C widow Albert h 266 Belmont
 " John J electrical engineer h 92 Dexter av
 " Joseph machinist U S Arsenal h 610 Arsenal
 " Luella L clerk b 31 Barnard av
 " Nills rubber worker b 86 Prentiss
 " Oscar driver 66 Galen h 23 Green
 " Robert clerk h 17 Patten
 " Thomas died Sept 18 1912
 Andrews Alice M student bds 46 Parker
 " Aloysius B b 44 Cottage
 " Ann widow William h 44 Cottage
 " Austin H milk 43 Franklin h do
 " Elizabeth E teacher High school h at Cambridge
 " Frances A bds 44 Cottage
 " John E real estate h 14 Marshall
 " John L police h 46 Parker
 " Mary A bds 44 Cottage
 " Walter S machinist b 21 Highland av
 " William S letter carrier 27 Main h 49 Myrtle
 Anestir Nicholas rubberworker h 16 Clarendon
 Angell James G rem from town
 " Myra S Mrs bds 5 Jewett
 Angelo Frank grocer 138 Main h at Waverley
 " Louie rubber worker h 38 Cottage
 Angelone Rocco laborer h 145 Orchard
 Anglise Joseph laborer h 178 Summer

WOOD MANTELS

INTERIOR AND EXTERIOR FINISH

J. W. BAILEY & SONS CO.

14 HAYMARKET SQ., BOSTON

- Anjoorian Abraham carpet renovating B b 33 Bigelow av
 " Aharon rubber worker h 37 Quimby
 Annis Andrew M iron worker b 219 Pleasant
 Anthony Joseph bds 48 Franklin
 Applin Lillian L widow Henry H h 31 Barnard av
 Apruharnian Monoog hairdresser 3 Crawford h 107 Ar-
 lington
 Archibald Elmer E asst supt B h 252 School
 Arito Guisepppe roofer h 121 Arsenal
 Armstrong Edwin O tire maker h 15 Lexington
 " Pernute rubber worker b 50 Quimby
 Arnold Bessie b 61 Church [urn
 Arone Frank shoe repairer 140 Belmont h 819 Mt Aub-
 " Luigi tailor h 15 Spring et
 " Patsy rubber worker h 15 Keith
 Aroutian Artin rubberworker b 539 Mt Auburn
 Arranian Charles rubber worker bds 89 Elm
 Arrego Rocco steward h 12 Keith
 " Santos h 22 Perry
 Arslanian Samuel rubber worker h 68 Arlington
 Arzive Grocery Co (J Surabian) 73 Bigelow av
 Asadoorian Sarkis fruit 81 Bigelow h 23 Nichols av
 Aseltine Lee machinist h 20 Wheeler lane
 Ashby Harry clerk bds 11 Irma av
 Ashley Mabel T teacher bds 33 Hillside road
 " Percy L foreman tin shop W & P Mfg Co h 33
 Hillside road
 Atcheson Fred R painter h 27 Palfrey
 Atchison Lottie J nurse b 28 Parker
 Atkins Edward E pres Aetna Mills h at Belmont
 Atkinson Vina Mrs h 4 Swett et
 Atwood Alvah A rem to Allston
 " Caroline A widow Albert h 5 Winter
 " Mary C clerk b 5 Winter
 " Paul W conductor h 106 Summer
 Aubrey Byron C molder bds 12 Frank
 " Charles E rubber worker b 43 Cypress
 " Charles N clerk h 51 Cypress
 " Eugene H molder h 12 Frank [urn
 Auburn House, Mrs E A McWhirter prop 67 Mt Aub-
 Aucoin James E painter h 48 Capitol
 Austin David R cashier b 37 Union
 Aytoun James B removed to Wilton N H
 " John b 18 Hill
- Babbin Arthur wire worker bds 27 Howard
 Babcock Adella F Mrs h 115 Summer [mer
 " Helen clerk Harvard University library b 115 Sum-
 " Hope A stenographer b 115 Summer
 Babigian Dicran rubber worker h 51 Quimby
 Babladelis Michael rubber worker h 91 Arlington
 Bachmann Otto A asst manager B h 47 Capitol

VENETIAN BLINDS

GRILLE WORK AND STAIR WORK

J. W. BAILEY & SONS CO.

14 HAYMARKET SQ., BOSTON

- Bacon Edward K clerk B h 17 Fayette
 " Jane M teacher Perkins Institution h do
 Badger Clarence E carpenter U S Arsenal h 150 Spruce
 Badigian Avedis laborer b 89 Elm
 Bagdasarian Samuel (Bagdasarian & Kricorian) h Sum-
 mer st [rian) grocers 318 Main
 " & Kricorian (Samuel Bagdasarian and Leo Krico-
 Baghdadlian Aran tailor 25 Nichols av b 30 Elton av
 Bagshaw Thomas machinist b 3 Swett et
 " William carder h 3 Swett et
 Bailey Ambrose C paperhanger b 13 Union
 " Anna M stenographer B b 46 Washburn
 " Arthur H rem to Newton
 " Donald at H R Co b 76 Dexter av
 " Florence E b 334 Mt Auburn
 " Francis C forester h 334 Mt Auburn [Auburn
 " Frank M hides and leather 52 South, B h 288 Mt
 " Frank O provisions B h 262 Mt Auburn
 " H Stanley salesman h 62 Morse
 " James A manager Bailey's Cleansing & Dyeing Co
 rear 30 Washburn h 30 do
 " John cleanser h 46 Washburn
 " John T insurance agt h 69 Laurel
BAILEY J W & SONS CO builders' finish 14 Haymar-
 ket sq Boston See foot lines
 " Kenneth N removed from town
 " Mabel E rem to Portland Me
 " Mary J widow Otis H h 32 Watertown
 " Morris J druggist h 36 Maple
 " Otis S cutters helper bds 32 Watertown
 " Walter J foreman Bailey's Cleansing & Dyeing Co
 bds 30 Washburn
 Bailey's Cleansing & Dyeing Co r 30 Washburn
 Baillie Edward A shirt cutter h 84 Fayette
 Bakaian Sarkis rubberworker rms 63 Bigelow av
 Bake William watch maker h 100 Beachwood av
 Baker Frank G tinsmith 16 Main h 100 Pleasant
 Baksziz Barney laborer h 79 Grove
 Balch Joseph h 12 Dana ter
 Balcom Nathaniel E foreman 59 Water h 105 Galen
 " Roy printer b 23 Irma av
 Balzoni Michele farmer h 23 Bostonia av
 Baraca Gaitano laborer h 15 Homer
 Baratta Francesco shoemaker 81 Main h 267 Palfrey
 Barbarick Grover C motorman h 7 Cottage
 Barbato Cesare laborer h 69 Pleasant
 Barber Clara Mrs bds 258 Belmont
 Barclay Alexander H compositor B h 15 Cedar
 Bardin Blanche A teacher Perkins Institution h do
 Barker Elizabeth student b 13 Oliver
 " Eugene L machinist h 25 Melendy av
 " Frank R district supt B h 93 Union

WOOD MANTELS

INTERIOR AND EXTERIOR FINISH

J. W. BAILEY & SONS CO.

14 HAYMARKET SQ., BOSTON

Barker

- “ Frederick G insurance B h 13 Oliver
- “ Eliza J widow Joseph G died Aug 17 1912
- “ Margaret b 13 Oliver
- “ Raymond D bds 25 Melendy av
- “ Willard machinist h 365 Orchard
- “ William operative b 18 Stanley av

Barnaby Charles rem to Hyde Park

Barnard Albert E carpenter h 538 Pleasant

- “ Edmond M mgr h 112 Langdon av
- “ Georgiana teacher b 16 Otis
- “ Samuel O clerk B h 16 Otis

Barnes Charles C clerk b 83 Main

- “ Charlotte nurse b 157 Galen
- “ Edward laborer h 252 Main
- “ Elizabeth A widow James J b 83 Main
- “ Evelyn H clerk 58 Main bds 88 Union
- “ Francis H bds 83 Main
- “ Gordon H clerk 3 Main h 88 Union
- “ James T clerk P O 27 Main h at Brighton
- “ John b 44 Cottage
- “ John A carpenter h 121 Arsenal
- “ Joseph L clerk b 83 Main
- “ Marguerite L student b 88 Union
- “ Samuel A salesman bds 83 Main

Barnet Michael J h 15 Beechwood av

Barr David L printer h 9 Melville ter

Barrata Joseph shoemaker b 267 Palfrey

Barrett Alice nurse h 152 Summer

- “ Elizabeth G stenographer b 105 Boyd
- “ Emilla Mrs h 152 Summer
- “ George W painter 32-34 Mt Auburn h 105 Boyd
- “ Harry died Oct 24 1912
- “ John P plumber B h 540 Main
- “ May widow Harry h 15 Taylor
- “ Peter P clerk B h 536 Main
- “ P Paul market gardener bds 536 Main
- “ Theodore J photo engraver b 105 Boyd
- “ Theodore W b 105 Boyd
- “ Thomas F clerk B b 536 Main

Barron Charles A clerk B h 45 Royal

Barrows Charles F bookkeeper h 8 Melville ter

Barry Anna F clerk bds 11 Maple

- “ David J bar tender h 61 Galen
- “ Dennis J foundryman h 151 Morse
- “ Ellen M h 31 Bacon
- “ Garrett G h 32 Bacon
- “ John E gardener h 11 Maple
- “ Mabel h 59 Capitol
- “ Margaret A bookkeeper b 11 Maple
- “ Mary A h 59 Capitol
- “ Mary A telegraph operator B b 792 Mt Auburn

COLONIAL COLUMNS

EXTERIOR AND INTERIOR FINISH

J. W. BAILEY & SONS CO.

14 HAYMARKET SQ., BOSTON

Barry

- “ Thomas F rubber worker h 792 Mt Auburn
- “ Walter M clerk U S Arsenal h at Quincy
- “ William laborer h 61 Galen
- “ William D carriage painter h 157 Summer
- Barsan George boarding house 37 Nichols av h do
- Barson Stephen rubber worker h 11 Yukon av
- Bartels George L shirt mfg B h 307 Waverley av
- “ Marie G widow b 307 Waverley av
- Bartlett Arthur H stove mounter h 99 Franklin [R I
- “ Dwight K vice pres Mass Fan Co h at Providence
- “ Harold A electrician bds 99 Franklin
- Barton Samuel M h 327 Orchard
- “ William G painter h 9 Ladd
- Basley Frank R sec and gen mgr Webster Lumber Co
h at Waltham [331 School
- Bass George N financial editor Boston News Bureau h
- Bassett Maxwell C chauffeur h 504 Main
- “ Walter laborer h 57 Arsenal
- Batchelder Albert E foreman h 16 Boyd
- “ Arthur B cashier h 126 Hillside road
- “ Aurin asst inspector U S Arsenal h at Boston
- “ Philip machinist h 16 Boyd
- “ Warren A salesman h 19 Irma av
- Bates Albert B asst 26 Main rms do
- “ Arthur C patternmaker h 10 Winter
- “ Francis E helper h 17 Lexington
- “ Harry A foreman U S Arsenal h at Cambridge
- Batt Charles R pres 464 Arsenal h at Newton
- Battaglia Frank laborer h 13 Forest
- “ Sam fruit 121 Arsenal h 153 do
- Battles Myrtle b 4 Swett ct
- Bauer George supt 101 Morse h at Newton
- Baxter Alexander C electrical contractor h 117 Boyd
- “ John rem to Olneyville R I
- Bayne John R rem from town
- Bazley Whitmore driver 66 Galen h 25 Green
- Beach Seth C Rev h 85 Church
- Beal George W molder h 16 Hazel
- “ Marietta b 124 Riverside
- Beale George stationer B h 52 Oliver
- Bean Forrest solicitor h 95 Dexter av
- Beane Frank D chemist h 122 Winsor av
- Beard Robert salesman h 40 Hall av
- Beardslee Charles F electrician B h 79 Dexter av
- Beatrice Antonio laborer h 195 Summer
- “ Carl driver bds 195 Summer
- “ Charles A chauffeur 20 Mt Auburn b 195 Summer
- “ Joseph rem to Brookline
- “ Joseph teamster b 195 Summer
- Beattie Adelaide H bds 45 Union
- “ Ellen widow Robert H h 97 Arsenal

WOOD MANTELS

INTERIOR AND EXTERIOR FINISH

J. W. BAILEY & SONS CO.

14 HAYMARKET SQ., BOSTON

Beattie

- " Mattie L sec rms 26 Russell av
 " Robert S driver b 97 Arsenal
 Beatty Richard foreman 99 Spring h 80 Forest
 Beaudry Victor teamster h 31 Wilson av
 Beck Leslie helper bds 72 Elm
 Becker Laura A died May 11 1912
 Beckman Louisa widow Frederick E b 812 Belmont
 " William J plumber b 812 Belmont
 Bedard Delphis engineer 294 Pleasant h 312 do
 Beeler Enoch F pianos h 170 Sycamore
 " Frank B motorman b 170 Sycamore
 Belban Levi carpenter h 65 Bigelow av [Malden
 Belcher Charles F treas Walker & Pratt Mfg Co h at
 " Thomas E A machinist h 29 French
 Belmont Tribune 20 Main
 Belyea Otto W engineer h 20 Olney
 Bemis Georgiana widow Willis A h 75 Morse
 " Mfg Associates gutta-percha specialties 294 Pleasant
 Benedict Grace E bds 64 Spring
 " Harriett L widow Wilbur h 64 Spring
 " Mildred b 64 Spring
 Benenato Vincent laborer h 713 Main
 Benger Joseph structural iron worker h 58 Wilmot
 " Robert carpenter h 53 Wilmot
 Benjamin Charles W clerk B h 28 Marshall
 " Cyrus H clerk B & M h 9 Winter
 " Harold C student b 28 Marshall [Winter
 " William H inspector of buildings Town Hall h 9
 Bennett Edward K commercial traveler h 39 Union
 " Frank A bookkeeper 452 Pleasant h at Somerville
 " John at U S Arsenal b 217 Dexter av
 " John W salesman b 15 Charles River road
 " Lucy A widow Charles E b 71 Franklin
 " Newton plumber 14 Merchants row h at Needham
 " Samuel carpenter h 11 Chapman
 Benson Emma J Mrs b 23 Chester
 " Ivar F plumber b 18 Adams
 " John W laborer h 70 Dexter av
 Bent C Frank (Bent & Emerson) 33 Main h 56 Church
 " Eleanor F bookkeeper Newton b 56 Church
BENT HERBERT F furniture 70 Main h 51 Spring See
 page 613
 " Mary E bds 56 Church
 " Winthrop H student bds 51 Spring
BENT & EMERSON (C Frank Bent and Silas L Emerson)
 hardware 33 Main See page 613
 Bentley Frank supt Cambridge h 106 Fayette
 " J Robert rem from town [h 111 Watertown
 Benyon George H military instructor public schools B
 Bergman Carl H shoemaker h 16 Laurel
 Bergonzoni Guyton A chauffeur h 23 Maple

COLONIAL COLUMNS

EXTERIOR AND INTERIOR FINISH

J. W. BAILEY & SONS CO.

14 HAYMARKET SQ., BOSTON

Berks Pliny W dentist B h 30 Katherine road
 Bernardo Ferdinando town laborer h 24 Perry
 Berry Charles E machinist at Somerville h 124 Fayette
 " Chester C at W R Mfg Co b 56 Parker
 " Chester C rodman Town Hall b 18 Summer
 " Edgar E drug clerk h 188 N Beacon
 " Edward C removed to E Walpole
 " Frank A engineer h 320 Main
 " George F machinist bds 124 Fayette
 " Henry W furniture Cambridge h 11 Dana terrace
 " Horace P engineer 19 Galen h 33 Capitol
 " Ida M widow William B h 56 Parker
 " Leon K chief clerk B & M bds 34 Maple
 " Mary A bds 124 Fayette
 " Mary A widow Charles W rem to Holliston
 " Sarah H widow Frank J h 12 Phillips
 " Thomas E carpenter h 18 Summer
 Besse Nathaniel B freight clerk U M station h 22 Irving
 Beto Joseph laborer h 153 Arsenal
 Bettins Peter laborer h 113 Forest
 Beverly Arthur H watchmaker h 26 Hersum
 Beverstock Amos R engineer h 12 Dwight
 " Hazel M stenographer b 12 Dwight
 " Helen M stenographer b 12 Dwight
 " Hilda M stenographer b 12 Dwight
 Bianco Batiste laborer h 356 Main
 Bicc Michele gardener h 25 Cottage lane
 Bicknell Grace B teacher Perkins Institution h do
 Bierne Martin stableman 66 Galen rms do
 Bigelow Edith Mrs b 9 Winter
 Bikalin George laborer b 72 Prentiss
 Bill Locke C h 63 Parker
 Bingham John Mrs rem to Washington D C
 Binks Joseph W winder h 518 Pleasant
 Bird William machinist bds 20 Capitol
 Birkenshaw Claude bookkeeper b 10 Frank
 " Elizabeth F widow William h 10 Frank
 " Mildred stenographer bds 10 Frank
 Birnie William D salesman h 18 Prentiss
 Bisbee Rena I music teacher b 182 Palfrey
 Bishop Joseph machinist h 462 Main
 " Willis A painter h 98 Waverley av
 Bison Leo machinist b 20 Williams
 Bissaillion Joseph painter b 152 Cypress
 Bitterlick Walter J draughtsman h 27 Irving
 Bixby Curtis W architect 120 Tremont B h 45 Oliver
 Black Freda A teacher Perkins Institution h do
 Blackburn Charles E driver b 29 French
 " Henry V watchman h 29 French
 Blackwood Andrew J millwright h 17 Hazel
 Blair Lafayette G died Dec 7 1912
 Blaisdell Walter O clerk at H R Co h 168 Walnut

WOOD MANTELS

INTERIOR AND EXTERIOR FINISH

J. W. BAILEY & SONS CO.

14 HAYMARKET SQ., BOSTON

- Blake Alfred H h 30 Union
 " Charles J painter bds 21 Fayette
 " Earl L teamster h 164 Walnut
 " Ralph driver h 18 Palfrey
 Blakeney Thomas R watchman h 2 Cross
 " Thomas R Jr yard clerk Watertown station b 2 Cross
 Blanchard Andrew helper bds 390 Arsenal
 " Armand machinist h 390 Arsenal
 " J Frank grocer 40 Mt Auburn h 35 Otis
 " Ruth W stenographer bds 35 Otis
 Blanchette Armend J machinist Walker & Pratt Mfg Co h
 390 Arsenal [Newton
 Blandy Gray foreman Stanley Motor Carriage Co h at
 " Roswell D visitor State Board Charity bds 65 Russell
 avenue
 Blasdell Ernest h Brookline st
 Blazo George M clerk B h 118 Marshall
 " Harold B teacher at Cambridge h 302 Orchard
 Bleiler Charles J wholesale cattle dealer bds 347 Arsenal
 " Elsie widow Edward J h 14 School
 " Frank wholesale cattle dealer b 347 Arsenal
 " Fred farmer h 308 Lexington
 " George wholesale cattle dealer 347 Arsenal h do
 Bluestone Morris junk 17 Myrtle h do
 Blyth M Arlone clerk B b 154 Dexter av
 " Robert died Jan 6 1913
 Boardman James spinner h 82 California
 Boccadoro Salvatore laborer h 11 Forest
 Bodell Minnie stenographer b 39 Harnden av
 Bodge Marion Mrs bds 153 Palfrey
 Boemer Richard A agent Aetna Mills h at Newton
 Boggio Philip rubber worker h 11 Cottage lane [h 70 do
 Boghosian Daniel hairdresser and billiards 69 Bigelow av
 " Krikor laborer bds 89 Elm
 Bogigian Bobe rubber worker h 36 Melendy av
 Boland James A at H R Co b 6 Oliver road
 Bolduc Ernest carpenter bds 143 Walnut
 " George carpenter b 143 Walnut
 Boller Michael J rem to Roxbury
 Bolton David A agent S P C A h 92 Common
 Bonano Joseph laborer h 194 Summer [59 Union
 Bond Percy M (James Elliott & Co) 12 Merchants row h
 Boone Ilsley Rev mgr Baptist Missions Magazine B h
 146 Spring
 Boothby Lucy nurse b 26 Russell avenue
 Borden Amelie teacher bds 139 Summer
 " Amos C mason h 48 Summer
 " Cora H bds 48 Summer
 " Grace A bds 48 Summer
 " Mary D bds 48 Summer
 Borelli Joseph city laborer h 323 Arlington
 Boston Elevated Railway waiting room, Galen n Bridge
 " George foundryman b 13 Fifield

VENETIAN BLINDS

GRILLE WORK AND STAIR WORK

J. W. BAILEY & SONS CO.

14 HAYMARKET SQ., BOSTON

- Boucher J Adelard physician 16 Irving h do
 Boudreau Joseph painter bds 798 Mt Auburn
 Boudrot Joseph molder h 209 Watertown
 Boudrout Albany (Boudrout & Masse) h 248 Main
 " & Masse (Albany Boudrout and Baptiste Masse)
 props Parisian Dye House 404 Main
 Bourne Barnabas E pattern maker h 262 Main
 " Clarence V helper 16 Main bds 262 do
 " Jessie S clerk assessors office 7 Church bds 262 Main
 Bowen Alma G clerk b 131 Marshall [Marshall
 " Gertrude W clerk Suffolk Registry of Deeds bds 131
 " Laura A widow George S h 131 Marshall
 Bowlby Alexina L P bookkeeper B b 45 Marshall
 " Benjamin H machinist bds 45 Marshall
 " Gladstone N bookkeeper bds 45 Marshall
 " Helen H bds 45 Marshall
 " Lennie S contractor h 45 Marshall
 Bowler Michael J rem to Roxbury
 Bowles George E chauffeur h 13 Summer
 " George W machinist h 7 Summer
 Boyce Garrett foreman b 4 Williams
 " Marie E stenographer bds 155 Spruce
 " Mary E widow John h 4 Williams
 " Randall student bds 155 Spruce
 " Wallace H S cutter h 155 Spruce
 Boyer George S bookkeeper h 40 Langdon av
 " Helen M student bds 40 Langdon av
 " Sidney C shoemaker h 40 Langdon av
 Boyigian Paul rubberworker bds 1 Elton av
 Boylan Julia A teacher Perkins Institution h do
 " Michael J draughtsman U S Arsenal h Priest rd
 Boyle Charles P driver bds 616 Main
 " Edward J market gardener 616 Main bds do
 " James H chauffeur bds 22 Irma av
 " John market gardener 616 Main h do
 " John J market gardener 616 Mains bds do
 " Michael core maker h 295 Arsenal
 " Michael E painter h 5 Winter
 Boyton Henry E E mgr at Newton h 54 Union
 Brackett Albert F teamster 162 Arsenal h 13 Taylor
 " Ellen rem from town
 " Elon laundryman b 51 Fayette
 " George I carpenter h 51 Fayette
 " Grace W bds 72 Spring
 Bradford Ruth A widow Rev George died Aug 1 1912
 Bradley John W foreman Hood Rubber Co h at Cambridge
 " Mary widow Patrick b 147 Summer

WOOD MANTELS

INTERIOR AND EXTERIOR FINISH

J. W. BAILEY & SONS CO.

14 HAYMARKET SQ., BOSTON

- Brady John F clerk U S Arsenal h at S Boston
 " M Frances lawyer b 14 Patten
 Bramhall Charles W clerk h 760 Belmont
 Bransfield Bridget widow Edward J h 29 Capitol
 " Edward J plumber bds 29 Capitol
 " Frances stenographer b 29 Capitol
 " Jeremiah S clerk B P O b 29 Capitol
 Brassil Christine E clerk U S Arsenal h at Cambridge
 Brathwaite Sarah b 15 N Beacon ct
 Brauer Frank R draughtsman U S Arsenal h at Brighton
 " Fred principal draughtsman U S Arsenal h at
 Brighton
 Breault George clerk 70 Main h 9 Cross
 Breed Stella widow Edwin S h 361 School
 Breen John clerk H R Co rms 8 Melendy av [Brighton
 Brennan Annie widow Francis b 208 N Beacon
 " George F salesman h 208 N Beacon
 " James P mason h 397 Mt Auburn
 " John laborer b 37 Melendy av
 " Matthew at H R Co b 73 Nichols av
 Bricandi Michael rubber worker h 101 N Beacon
 Brickley John F mailer h 208 N Beacon
 Bridges John A laundry Allston h 49 Marion rd
 Brierton Catherine clerk B b 30 Ladd
 Brigandi Phillip laborer b 209 Summer
 Briggs George F variety 98 Galen h at Newton
 Brigham Charles architect 184 Boylston B h 84 Garfield
 " Harriet S bookkeeper 65 Irving b 105 Mt Auburn
 " Harry W town treasurer h 2 Brigham
 " Maria b 84 Garfield
 Bright David L machinist b 36 Cross
 " Emma L bookkeeper b 9 Cuba
 " Etta E housekeeper 9 Cuba
 " Joseph h 9 Cuba
 " Joseph T tinsmith 16 Main h 13 Taylor
 " Rose A widow George W h 36 Cross
 " William A carpenter b 36 Cross [41 Grenville rd
 Brighton Harry baggage master Watertown station h
 Brine Edward D h 11 Capitol
 Britt John laborer rms 35 Dexter av
 Brodeen Richard decorator h 113 Langdon av
 Broderick Mary J widow David F h 3 Swett ct
 " Michael J rem to Cambridge
 " Walton T h 19 Cuba
 Broe Catherine T b 32 Capitol
 " Elizabeth widow John h 32 Capitol
 " George J machinist b 32 Capitol
 " Jennie b 32 Capitol
 " Margaret A b 32 Capitol
 Bronkie Frederick A real estate h 38 Boyd
 " John E bookkeeper bds 38 Boyd
 Brooks Eli farm hand b 984 Belmont

VENETIAN BLINDS

GRILLE WORK AND STAIR WORK
J. W. BAILEY & SONS CO.
 14 HAYMARKET SQ., BOSTON

Brooks

- " Frederick M Rev h 99 Russell av
 " Justin M helper b 76 Hovey
 " Lyman W real estate h 97 Langdon avenue
 " Walter A rem to Needham
Brown Appleton E musician bds 75 Galen
 " Archibald F plasterer h 258 Belmont
 " Charles A carpenter h 162½ Sycamore
 " Charles F A machinist U S Arsenal b 196 Walnut
 " Charles J cutter h 141 Orchard
 " Charles L jobbing h 90 Summer
 " Christine V student bds 12 Patten
 " Delia A widow Joseph E bds. 93 Russell av
 " Edward L driver h 37 Bacon
 " Edwin millwright b 63 Parker [13 Oliver
 " Elizabeth mgr New Women's Exchange Newton b
 " Ella M Mrs h 100 Summer
 " Ellen widow George b 86 Belmont
 " Ernest L rem to Belmont
 " Everett E driver 479 Pleasant h 25 Irving
 " Foster W ironer h 49 Fayette
 " Franklin H chauffeur b 162½ Sycamore
 " Frederick C salesman h 11 Elliott
 " Frederick T motorman h 111 Galen
 " Frederick W carpenter b 18 Harrington
 " George rubberworker h 545 Mt Auburn
 " George B salesman h 42 Spruce [rd
 " George J messenger Custom House B h 63 Grenville
 " Gilbert L clerk b 876 Belmont
 " Guy E dentist h 11 Irma av
 " Hamlin D salesman h 12 Patten
 " Harry M master H R Co h 183 Ash
 " Jessie B Mrs grocer 162½ Sycamore h do
 " Karl H student b 12 Patten
 " Lewis E h 15 Fayette
 " May E widow Albert E bds 15 Fayette
 " Minnie F stenographer b 876 Belmont
 " Prentice W salesman h 14 Centre
 " Stanley L shipper 101 Morse b 15 Fayette
 " Thomas b 97 Irving
 " Thomas melter U S Arsenal h at Brighton
 " Vernon S police h 12 Cuba
 " Walter W carpenter h 18 Harrington
 " William E motorman h 22 Belmont
Bruce Eric G upholsterer B h 16 James
Bruckner John W clerk b 761 Mt Auburn
Brunt George tailor h 73 Spring
Bruty John W contractor b 67 Oliver
Bryant Arthur P coal 50 Congress B h 59 Garfield
 " Ellen E Mrs rem to Methuen
 " Peter helper 66 Galen h at Newton
 " Walter E linotype operator h 37 Harrington

WOOD MANTELS

INTERIOR AND EXTERIOR FINISH

J. W. BAILEY & SONS CO.

14 HAYMARKET SQ., BOSTON

- Bryson Herbert driver 479 Pleasant h at Waltham
 Buchan Clara nurse b 72 Nichols av
 " Esther teacher at E Boston b 72 Nichols av
 " John Alfred stonecutter b 72 Nichols av
 " Nettie at W W Co b 72 Nichols av
 " Thurston stonecutter bds 72 Nichols av
 " William stonecutter h 72 Nichols av
 " William G rubberworker b 72 Nichols av
 Buchanan Alexander b 52 Phillips
 " Daniel foreman 19 Galen h 52 Phillips
 " David J h 23 Palfrey
 " James E clerk b 23 Palfrey
 " Jennie stenographer b 52 Phillips
 Bucher Leonard driver h 52 Cuba
 Buckley Daniel laborer bds 72 Elm
 Buddington Winton L foreman H R Co h 28 Laurel
 Buffum Albert F paying teller h 33 Hillside road
 Bugney Walter K clerk h 86 Prentiss
 Bugnon John spinner h 205 Watertown
 Bulbulian Vahan shoe repairer 25 Nichols avenue bds
 33 Melendy avenue
 Bulge Louis carpet lining h 474 Arsenal
 Bullard Alice C principal Parker school h at Hyde Park
 Bullock Horace S asst mgr h 10 Winsor av
 Bumpus George F engineer U S Arsenal h at Brighton
 Bumstead Mabel W widow Sylvester S b 104 Spring
 Burbank Albion P W salesman Mass Fan Co h 44 Ka-
 thrine road
 Burbeck Mary E teacher Perkins Institution h do
 Burgess Arthur salesman h 57 Union
 " Elizabeth b 142 Palfrey
 " Herbert G rem to Boston
 " Leslie A removed to Newton
 " Luther P railroad agent B h 142 Palfrey
 Burke Agnes sorter bds 98 Galen
 " Arthur E student b 76 Spruce
 " Catherine A Mrs b 11 Cuba
 " Edward F foreman U S Arsenal h 76 Spruce
 " James P police h 51 Olney
 " John plumber 8 Church and 13 Cross b 51 Main
 " John J h 15 Lyons et
 " Joseph B bookkeeper h 751 Mt Auburn
 " Joseph E printer h 751 Mt Auburn
 " Lawrence laborer b 46 Cuba
 " Martin foundryman b 13 Hazel
 " Martin J laborer h 17 Middle
 " Martin J Jr watchmaker b 17 Middle
 " Mary widow Walter died June 11 1913
 " Michael R shipper h 107 Arsenal
 " Theresa housekeeper b 11 Chester
 " Thomas at H R Co b 30 Melendy av
 " Thomas starchmaker h 46 Cuba

COLONIAL COLUMNS

EXTERIOR AND INTERIOR FINISH

J. W. BAILEY & SONS CO.

14 HAYMARKET SQ., BOSTON

Burke

- “ Thomas Jr driver bds 46 Cuba
- “ Tobias J foreman 464 Arsenal h 77 Union
- “ Walter clerk b 46 Cuba

Burnell Joseph J driver h 83 Arsenal

Burnham Edith A dressmaker b 13 Hawthorne

- “ Frances C clerk P O, B b 26 Elliot
- “ Gladys N music teacher b 14 Ladd
- “ Harold E watchmaker b 14 Ladd
- “ Henry C motorman h 14 Ladd
- “ Julia E teacher Perkins Institution h do
- “ Nettie L Mrs dressmaker h 14 Ladd

Burns Alice J widow Michael h 293 Main

- “ Edward A electrician h 54 Harrington
- “ Edward M machinist h 37 Riverside
- “ Frank J conductor h 101 Summer
- “ Honora widow Joseph M h 406 Arsenal
- “ James rem to Waltham
- “ John J driver h 253 Pleasant
- “ Joseph A h 126 Main
- “ Martin (Bierne) stableman 66 Galen h do
- “ Mary E bds 126 Main
- “ Mary E teacher Hosmer school b 406 Arsenal
- “ Michael P molder h 48 N Beacon
- “ Patrick foundryman h 87 Summer
- “ Patrick R provisions h 571 Mt Auburn
- “ Thomas laborer b 86 Dexter av

Burr Shields rem from town

Burrough Stanley M clerk h 4 Winsor av

Burt Douglass h 96 Marshall

Bush Carl b 62 Pleasant

- “ Daniel nickel plater h 62 Pleasant

Bushman L Paul clerk h 65 Parker

Bustin Charles F harnessmaker B h 93 Franklin

- “ Esther A h 83 Franklin
- “ Frank H salesman h 93 Franklin
- “ Fred picture framer b 83 Franklin
- “ Frederick T rem to Weyburn Saskatchewan
- “ Hugh J (James T Bustin & Sons) b 128 Summer
- “ James T (James T Bustin & Sons) paper hanger and decorator h 128 Summer

BUSTIN JAMES T & SONS (James T and Hugh J Bustin) painters and decorators 5 Spring See page 613

- “ Walter P salesman b 128 Summer

- “ William H rem to New York city

Butler Edward H machinist h 27 Maple

- “ Elmer insurance agent h 69 Forest
- “ Fred singer b 28 Ladd
- “ George driver Engine No 1 h 13 French
- “ George F druggist 87 Main h 173 Mt Auburn
- “ H Angeline dressmaker 24 Cross h do

WOOD MANTELS

INTERIOR AND EXTERIOR FINISH

J. W. BAILEY & SONS CO.

14 HAYMARKET SQ., BOSTON

Butler

- “ John Haskell secretary The Warren Soap Mfg Co
h at East Somerville
- “ Mae L stenographer W & P Mfg Co b 39 Paul
- “ Philip shipper h 39 Paul
- Butters Albert E driver bds 273 Main
- “ Horatio furniture mover 273 Main h do
- “ Percy H driver b 273 Main
- “ Sherman R rubber worker b 12 Oliver rd
- Button Edward M rubber worker h 6 Sexton
- “ Edward N rem to Cambridge
- “ Hazel rubberworker b 6 Sexton
- Buttrick David grocer 104 Main h at Arlington
- Butz Nelson A instructor Newton h 1 Boyd Park ter
- Byrne James A actor h 820 Mt Auburn
- Byron Jane W stenographer b 140 Spring
- “ Joseph salesman B h 140 Spring
- “ Mary R teacher High school h 140 Spring
- “ Norman foreman 452 Pleasant b 33 Elliot

- Cacavro Louis contractor h 12 Arsenal
- Caccavaro Luiz stone mason b 8 Arsenal
- Cady James machinist h 13 Howard
- Cahill Ann widow Thomas h 95 Union
- “ Bridget M housekeeper 770 Mt Auburn h do
- “ David laborer h 27 Union
- “ Elizabeth G bds 95 Union
- “ Hannah widow Thomas h 12 Bacon
- “ Helen A b 45 Myrtle
- “ John at H R Co b 73 Nichols av
- “ Joseph M b 45 Myrtle
- “ Lena stenographer b 45 Myrtle
- “ Margaret b 45 Myrtle
- “ Margaret M stenographer b 45 Myrtle [95 Union
- “ Margaret T mgr Nonantum Glove Cleansing Est h
- “ Mary widow James h 41 Cuba
- “ Norah domestic b 770 Mt Auburn
- “ Patrick produce h 45 Myrtle
- “ Patrick G shipper 19 Galen h at Roxbury
- “ R William b 95 Union
- “ Thomas P dentist 60 Main rm 3 h do
- “ William F clerk B bds 27 Union
- Cain Agnes G stenographer bds 42 Arsenal
- “ Andrew J insurance agent bds 42 Arsenal
- “ Edward F restaurant bds 42 Arsenal
- “ Mary widow Edward h 42 Arsenal
- Callahan Charles P steamfitter rms 16 Lyon
- “ Dennis laborer h 39 Water
- “ John laborer h 285 Arsenal
- “ John P coachman h 148 Galen
- “ Patrick operative bds 24 Middle
- “ Patrick rubber cutter bds 285 Arsenal

COLONIAL COLUMNS

EXTERIOR AND INTERIOR FINISH

J. W. BAILEY & SONS CO.

14 HAYMARKET SQ., BOSTON

Callahan

- " Timothy motorman bds 67 Capitol
 Callan Charles P bookbinder h 34 Belmont
 " Mary bds 15 Cottage pl
 " T Frank compositor B h 156 Sycamore
 Callanan Edward student bds 148 Galen
 " John P coachman h 148 Galen
 " Michael J laborer h 146 Pleasant
 Calnan William J laborer h 346 Main
 Caloggero Fred rubberworker h 7 Keith
 " Tony rubberworker bds 7 Keith
 Calvert Amy sewer bds 34 Wilmot
 " Ann widow Joseph h 34 Wilmot
 " Harry operative bds 34 Wilmot
 " Joseph E wool sorter h 42 Wilmot
 Camarra Giuseppe laborer h 23 Bostonia av
CAMBRIDGE TRUST CO 1336-1338 Mass av Cambridge
 See page 615
 Cameron Douglas shipper bds 408 Arsenal
 " Stuart J reporter bds 81 Galen [burn
 Camp Edward C Rev pastor Philips church h 215 Mt Au-
 Campagna Eugene rubberworker h 23 Cottage
 " Frank rubberworker bds 32 Crawford
 " Goperimo rubberworker bds 23 Cottage
 Campagnio Geremino rubberworker h 10 Clarendon
 Campbell Agnes bds 298 Main
 " Alexander janitor Marshall Spring school h 52 Spring
 " Cyrus H died August 21, 1913
 " Francis J polisher h 106 Morse
 " George C clerk at Newton bds 30 Parker
 " George S, H R Co h 113 Arsenal
 " George S rubberworker h 7 Dexter av
 " Grace h 99 Summer
 " James rubber cutter h rear 132 Main
 " Kate bds 522 Pleasant
 " Patrick J soapmaker h 25 Water
 " Timothy rubber worker rms 18 Melendy av
 " William J D moulder h 152 Spruce
 Canci Peter laborer h 190 Summer
 Caney Charles A machinist h 48 Winter
 " Mary J widow John h 48 Winter
 Canfield James F machinist h 141 Pleasant
 Cannon Albert J clerk U S Arsenal h at Ashmont
 " George molder bds 73 Nichols av
 " James J foundryman bds 176 Spruce
 " James V foundryman bds 176 Spruce
 " Nellie presser bds 25 Mt Auburn
 " Patrick J motorman h 31 Gilbert
 Capelle George C civil engineer h 32 Spruce
 " Lucy S widow Jonas h 32 Spruce
 Capers Herbert salesman B h 672 Main
 Caproricio Venzenzo rubber worker h 19 Hearn [av
 Caracashian Diran clerk 71 Bigelow av bds 38 Melendy

WOOD MANTELS

INTERIOR AND EXTERIOR FINISH

J. W. BAILEY & SONS CO.

14 HAYMARKET SQ., BOSTON

Caracashian

- “ Garabed rubber worker h 38 Melendy av
- Caragulian Garabed H agent h 551 Mt Auburn
- Carberry Clifton B removed to Cambridge
- Carcoe Joe rubberworker h 12 Keith
- Cardillo Pasqual laborer h 145 Orchard
- Carew Martin mgr 10 Mt Auburn bds 67 do
- Carey Hannah Mrs h 12 Bacon
- Carfare Frank farm hand h 39 Quirk
- Carine John roofer h 44 Riverside
- Carini John roofer h 44 Riverside
- Carlin Andrew F machinist U S Arsenal h at Brighton
- Carlow Frank foreman h 17 Spring et
- Carlson Frank A gardener 12 Riverside h 24 do
 - “ Gustav E electrician U S Arsenal h at Dorchester
 - “ Heiman machinist h 141 Spruce
- Carlton Lida widow John M h 126 Summer
 - “ Pearl L musician bds 126 Summer
 - “ Richard B clerk bds 126 Summer
 - “ Ulmont M salesman 65 Irving h 126 Summer
- Carmichael George chauffeur bds 139 Summer
- Carney Edward foreman rms 45 Mt Auburn
 - “ Frank E clerk U S Arsenal h at Lowell
 - “ John foreman Mass Fan Co h at Waltham
 - “ Michael T clerk U S Arsenal h at Faneuil
 - “ Robert E steamfitter h 49 Olney
 - “ Thomas, at H R Co bds 40 Dexter av
- Caroni Frank shoemaker h 819 Mt Auburn
- Carpenter Roy clerk bds 7 Oliver rd
- Carr Anna widow Thomas J h 58 Waltham
 - “ Anna G stenographer bds 105 Laurel
 - “ Bartholomew watchman Hood R Co h 8 Oliver rd
 - “ Rose C widow Thomas J h 105 Laurel
 - “ Thomas J died March 20, 1913
- Carroll Alice stenographer bds 56 N Beacon
 - “ Anna compositor bds 56 N Beacon
 - “ Catherine bds 56 N Beacon
 - “ Catherine Mrs h 13 Elton av
 - “ Catherine B widow Thomas h 18 Cottage
 - “ Catherine F nurse bds 33 Harnden av
 - “ Cornelius clerk bds 50 Royal
 - “ Daniel laborer h 12 Hearn
 - “ Edward J plumber h 135 Boyd
 - “ Elizabeth R bds 135 Boyd
 - “ Ellen E bds 33 Harnden av
 - “ Frank D removed from town
 - “ Hannah clerk bds 56 N Beacon
 - “ James H provisions h 26 Royal
 - “ James J removed to Chelsea
 - “ Joanna widow Michael h 56 N Beacon
 - “ John engineer h 50 Royal
 - “ John Jr fireman bds 50 Royal
 - “ Leo D removed to Waverley

VENETIAN BLINDS

GRILLE WORK AND STAIR WORK

J. W. BAILEY & SONS CO.

14 HAYMARKET SQ., BOSTON

Carroll

- “ Mary clerk bds 56 N Beacon
- “ Mary widow James h 33 Harnden av
- “ Matthew T bds 33 Harnden av
- “ Maurice driver bds 50 Royal
- “ Thomas J driver Combination No 2 h 14 Hearn
- Carruthers Robert** clerk B h 33 Franklin
- “ Robert H clerk B b 33 Franklin
- Carter Bertha E** physician 729 Boylston Boston and 127
Mt Auburn h do
- “ Charles W (Carter Clothing Co) clothing and fur-
nishing goods 39 Main h at Somerville
- “ Clothing Co (Charles W Carter) 39 Main
- “ Florence L teacher bds 127 Mt Auburn
- “ Frederick clerk h 65 Riverside
- “ Harry W clerk 39 Main bds at Somerville
- “ J Earle removed to Auburndale
- “ Mable C bds 127 Mt Auburn
- “ Michael laborer h 44 North Beacon
- “ Sarah H widow John bds 127 Mt Auburn
- Carty Michael W** molder h 17 Adams
- Caruso Michele** laborer h 20 Brook
- Cary Arthur F** draughtsman B h 18 Hill
- Casey Esther M** stenographer 464 Arsenal h at Natick
- “ Frank H mgr Nonantum Coal Co h at Newton
- “ Michael at H R Co bds 580 Arsenal
- Cass Charles** rms 161 Galen
- “ Ellis clerk bds 161 Galen
- Cassidy Rose** widow Peter h 162 Galen
- Caswell Mary G Mrs** bds 60 Pleasant
- Catoni Dominic** laborer h 16 Arsenal
- “ James laborer h 43 Pleasant
- “ Pasquale laborer h 20 Arsenal
- Cavanaugh Edward F** foreman h 520 Pleasant
- “ Patrick laborer h 77 Arsenal
- Cavaretta Alphonse** confectionery h 35 Howard
- “ Rosario confectionery h 33 Howard
- Cazmay T Wilson** clerk h 16 Riverside [Olney
- Centebar Charles H** (Messier & Centebar) 460 Main h 21
- Chadbourne Addie Mrs** h 127 Arlington
- “ Mignon H C bds 127 Arlington
- Chaisson Alexander** foreman 19 Galen h at Newton
- “ John G laborer h 56 Mt Auburn [avenue
- Chamberlain George N** pres 115 Clinton B h 74 Russell
- “ Marian E teacher Perkins Institution bds do
- “ Mary Mrs h 19 Patten
- “ Walter J clerk h 59 Myrtle
- “ Willard C salesman B h 96 Russell av
- “ Willard N h 50 Bailey rd
- CHAMBERLAIN & CO** Inc beef etc 113 Clinton Boston
- See page 41
- Chamberland Charles** carpenter H R Co rms 7 Dexter av
- Chamberlin Mary Mrs** h 19 Patten

WOOD MANTELS

INTERIOR AND EXTERIOR FINISH

J. W. BAILEY & SONS CO.

14 HAYMARKET SQ., BOSTON

- Chambers Henry G reporter B bds 68 Pearl
 " Joanna I bds 68 Pearl
 " Theresa W bds 68 Pearl
 " Thomas F bookkeeper B h 68 Pearl
 Champagne Telesphore removed to Cambridge
 Chandler Mary A Mrs bds 534 Mt Auburn
 Chaney John commission merchant B h 31 Whitney
 " Samuel b 31 Whitney
 " see Cheney
 Chapin Merrick H J removed from town
 Chapman Ella E bds 15 Franklin
 " Elwin A window trimmer h 182 Walnut
 Charles Mary Mrs h 7 Nichols av
 " Michael rubberworker h 33 Bigelow av
 Charlie Merrine rubberworker h Nichols av
 Charlton William helper 66 Galen h at Nonantum
 Chase Charles O physician 6 Patten bds do
 " Leroy M master Hood Rubber Co h 50 Beechwood av
 " Nellie F Mrs bds 12 Summer
 " Royal removed from town
 " Sarah F h 56 Irving
 " S Elizabeth widow Henry h 115 Marshall
 Chay Joseph piano worker h Copeland cor Highland av
 Chenery Horace pres Mass Fan Co h at Boston
 Cheney Elizabeth Mrs grocer and variety 349 Arsenal h
 347 do
 Cherby Krekor laborer h 94 Elm
 Cheverie Arthur blacksmith bds 152 Sycamore
 " Timothy blacksmith h 152 Sycamore
 Childs Stephen A removed from town
 Chittick Frederick painter h 12 Oliver rd
 Chossa Maxime E brakeman B & A h 11 Irma av
 Christian Mary E ironer bds 62 Spring
 Churakian B rubber worker bds 89 Elm
 " Horen laborer bds 89 Elm
 " Vartan rubber worker bds 89 Elm
 Church Raphael J shipper h 122 Winsor av
 Cinto Guiseppe laborer h 37 Quirk
 Claffin Walter A (Walter A Claffin & Co) 57 Main h at
 N Fensbury Vt [banks] druggists 57 Main
 " Walter A & Co (Walter A Claffin and William H Fair-
 Clancy Bridget widow Michael A h 118 Waltham
 " Edward N coal B h 114 Waltham
 " Michael J machinist h 33 Forest
 " Patrick fireman bds 20 Church
 Clapham George R machiniset h 88 N Beacon
 Clark Abby bds 105 Garfield
 " Annie bds 60 N Beacon
 " Arthur T carpenter h 51 Morse
 " Catherine forewoman bds 60 N Beacon
 " George E U S meat inspector h 93 Riverside
 " James D gardener h 23 Maple
 " John B carpenter bds 22 Cross

VENETIAN BLINDS

GRILLE WORK AND STAIR WORK

J. W. BAILEY & SONS CO.

14 HAYMARKET SQ., BOSTON

Clark

- " John H clerk b 60 N Beacon
 " Joseph R carpenter h 22 Cross
 " Margaret widow William h 60 North Beacon
 " Mary stenographer bds 60 N Beacon
 " Mary C widow Henry W h 105 Garfield
 " William A rubber worker h 7 Oliver rd
 " William W plumber 14 Merchants row h 60 N Beacon
 Clarke Joseph real estate at Cambridge h 72 Windsor av
 " Lewis F (The Watertown Press) 48 Main
 Classen Hans laborer h 14 Fletcher terrace
 Clay E Myrle bds 33 Paul
 " Herbert N laundry h 29 Paul
 Clayton Edwin removed to Waltham
 " Henry W painter h 20 Boyd
 " W F driver 479 Pleasant h 43 Waltham
 Cleary Daniel operative h 390 Pleasant
 Clelland John R painter h 55 Phillips
 Clement Henry A carpenter h 49 Phillips
 " Mary widow Thomas bds 19 James
 " Peter J carpenter bds 49 Phillips
 " Ralph T polisher bds 19 James [299 School
 Cleveland Alfred E flash chemical 9 and 10 Fulton pl B h
 " Lu B teacher Hosmer school b 112 Russell av
 " L Sydney pres Union Market National Bank h 112
 Russell av
 " Mabel bookkeeper bds 112 Russell av
 Cleverdon Herbert S removed to Turners Falls
 Clifford Charles H bookkeeper bds 106 Forest
 " Daniel J laborer h 22 Myrtle
 " James chef bds 106 Forest
 " James J clerk 15 Main h 5 Cross
 " James M bookkeeper bds 22 Myrtle
 " Jeremiah h 106 Forest
 " Jeremiah Jr stenographer bds 106 Forest
 " John J police bds 106 Forest
 " John J shoemaker 2 Mt Auburn h 5 Cross
 " Mary A stenographer bds 22 Myrtle
 " Nora H bds 22 Myrtle
 " Thomas E chef bds 106 Forest
 " William teamster bds 106 Forest
 Clinekett Martin A at H R Co bds 215 Dexter av
 Cloonan Michael removed to Waltham
 Cloran Winnie clerk 452 Pleasant bds 67 Waltham
 Clough Gilbert electrician bds 81 Mt Auburn
 Coakley Frank W clerk 38 Mt Auburn h 59 do
 " Joseph B conductor bds 40 Watertown
 Cobb Fred H real estate h 42 Barnard av
 " Freeman W h 78 Marion rd
 " George W druggist h 22 Capitol
 Coburn Charles F organ builder Dorchester h Upland rd
 " Chester A foreman Hood Rubber Co bds Upland rd
 " Frank E removed to Brockton

WOOD MANTELS

INTERIOR AND EXTERIOR FINISH

J. W. BAILEY & SONS CO.

14 HAYMARKET SQ., BOSTON

Coburn

- “ Frank R civil engineer bds 2 Appleton
- “ Frank R (Maynard & Coburn) 60 Main h Upland rd
- “ Irving B bank examiner b Upland rd
- “ Mary A bds 2 Appleton
- Cocci Carmine laborer h 10 Lowell av
- Codie Arthur W bookkeeper bds 98 Franklin
- “ Grover C bookkeeper bds 98 Franklin
- “ James laborer h 36 Howard
- “ W J Mrs h 98 Franklin
- Coe John W foreman U S Arsenal h at Belmont
- Coen Francis P clerk U S Arsenal h at Waltham
- “ John papermaker h 293 Arsenal
- “ Mary A rubberworker bds 293 Arsenal
- “ Thomas J motorman h 22 Green
- “ Peter clerk bds 293 Arsenal
- Coffey Catherine widow bds 6 Church Hill
- “ Catherine widow Thomas bds 60 Elliot
- “ Catherine F bds 251 Pleasant
- “ John gateman Howard st R R crossing h 251 Pleasant
- “ John D collector bds 251 Pleasant
- “ John J painter 117 Arsenal h 60 Elliot
- “ Michael gate tender h 127 Fayette
- “ Owen wood carver b 127 Fayette
- “ Thomas H insurance agent h 200 Summer
- “ Timothy engineer h 2 Ladd pl
- Coffin Melbourne E bookkeeper h 78 Pearl
- Cohen Abraham salesman B bds 43 Elliot
- “ Frank butcher h 176 Walnut
- “ Morris I tailor 90 Main h 43 Elliot
- “ Nathan butcher h 176 Walnut
- “ Samuel foreman 479 Pleasant h at Newton
- “ Walter manager bds 83 Galen
- Colaluca Harry laborer h 13 Cottage lane
- Colby Alfred E accountant h 44 Upland rd
- “ Don H (D H & H A Colby) h at Brighton
- “ D H & H A restaurant 35 Main
- “ Frederick J salesman h 86 Bailey rd
- “ Herbert A (D H & H A Colby) h at Brighton
- Coldrick Charles florist h 784 Belmont
- “ Clara G bookkeeper bds 784 Belmont
- “ Maud S forewoman bds 784 Belmont
- Cole Benjamin rubberworker bds 17 Melendy av
- “ Flora A bds 161 Galen
- “ George E h 83 Capitol
- “ Howard B bookkeeper h 22 Boyd
- “ John helper 66 Galen bds 23 Hunt
- “ Marilla Mrs h 161 Galen
- “ Wallace D salesman h 134 Hillside rd
- “ William A Mrs h 5 Oliver rd
- Coleman Abbie bds 24 Cuba
- “ John driver h 15 North Beacon ct
- “ Julia E h 24 Cuba

COLONIAL COLUMNS

EXTERIOR AND INTERIOR FINISH
J. W. BAILEY & SONS CO.
 14 HAYMARKET SQ., BOSTON

Coleman

- “ J C & Sons sand and gravel 79 Coolidge av
- “ Katherine stenographer bds 24 Cuba
- “ Thomas R clerk bds 24 Cuba
- “ William letter carrier h 58 Morse
- “ William P police h 28 Green [Royal
- Colligan Catherine M chief operator N E Tel Co bds 5
- “ Charles A stove mounter h 5 Royal
- “ Edward F iron molder h 24 Church
- “ John bds 4 Pearl
- Collins Anne G clerk U S Arsenal bds 75 Galen
- “ Annie E widow Frank L h 75 Galen
- “ Basil S bds 120 Mt Auburn
- “ Cornelius J sheet metalworker h 121 Galen
- “ Eugene J express B bds 62 Prentiss
- “ Frank I piano tuner bds 75 Galen
- “ James laborer bds 86 Dexter av
- “ John A insurance h 21 Pequosette
- “ Joseph barber bds 182 Walnut
- “ J Lincoln brass mfr B h 120 Mt Auburn
- “ Mathew removed to California
- “ Sara L music teacher 75 Galen h do
- “ Thomas laborer h 59 Arsenal
- “ Willard F draughtsman bds 75 Galen
- Collison Claude M inspector h 244 Sycamore
- Cologgero Antonio rubberworker h 7 Keith
- “ Fred rubberworker h 7 Keith
- Colson Harold R died March 30, 1913
- “ Helen B widow Harold R teacher bds 140 Spring
- “ Helen R teacher High school h at Waltham
- Colston Mary bookkeeper bds 19 Cuba
- Comey Albert C clerk Custom House B h 15 Brookline
- Comstock Albert H driver 13 Main h 51 do
- Conant Arthur L tinsmith 16 Main h 53 Parker
- “ Erving B sales mgr h 48 Pearl
- “ Herbert E clerk bds 53 Parker
- “ Leon B asst master Hood Rubber Co bds 33 Phillips
- “ Malcolm B bds 33 Phillips
- “ Marjorie bds 36 Elton av
- “ Nellie B widow Marvel J h 36 Elton av
- “ Ralph W salesman h 158 Winsor av
- Condon Anna M widow Ambrose bds 22 Royal
- “ Bridget bds 33 French
- “ John h 33 French
- “ Patrick h 50 White's av
- “ Pierce B supt of streets office Town Hall h 61 Church
- “ William F driver bds 50 White's av
- Conley James J real estate h 579 Mt Auburn
- “ Mary E clerk bds 376 School
- Conlon Charles laborer bds 67 Spring
- “ James roofer bds 28 Morse
- “ John J laborer h 31 Mt Auburn
- Connelly Ellen widow Patrick h 43 Water

WOOD MANTELS

INTERIOR AND EXTERIOR FINISH

J. W. BAILEY & SONS CO.

14 HAYMARKET SQ., BOSTON

Connelly

- “ James lamp cleaner bds 43 Water
- “ John laborer U S Arsenal h at Newton
- “ Lillian F cashier B bds 57 Church
- “ Margaret J clerk B bds 57 Church
- “ Michael farm hand h 14 Cottage lane
- “ Thomas laborer h 25 Cuba
- “ Thomas J engineer h 57 Church

Connerney Patrick helper bds 12 Green

Connors Alice R bds 36 Prescott

- “ Charles laborer h 65 Gilbert
- “ Daniel teamster h 295 Main
- “ Ima B bds 118 Rutland
- “ James farm hand h 36 Prescott
- “ John driver bds 65 Gilbert
- “ Joseph F student bds 36 Prescott
- “ Thomas farmer h 570 Main [at Wellesley

Connolly Archie E clerk Union Market National Bank h

- “ Eugene molder bds 38 Grenville rd
- “ John J at H R Co h 60 Laurel
- “ John J foreman h 38 Grenville rd
- “ Michael J removed from town

Connor Frank J insurance agent h 47 Elliot

- “ Frank S removed to Natick
- “ John T Inc grocers 24 Mt Auburn
- “ Walter J machinist bds 47 Elliot [Paul
- “ Willis C mgr Lyndonville Creamery Association h 17

Connors Agnes mgr bds 26 Dexter av

- “ Clarence L carpenter h 118 Rutland
- “ Clarence T bookkeeper bds 118 Rutland
- “ Daniel bartender bds 571 Mt Auburn
- “ Elizabeth P teacher Bemis school bds 118 Rutland
- “ Frank J draughtsman U S Arsenal h at Waltham
- “ Hiram L machinist bds 118 Rutland
- “ Joseph helper h 8 Swett et
- “ Marion bookkeeper bds 114 Main

Conrad Howard carpenter bds 157 Galen

- “ Isaac carpenter bds 157 Galen

Conroy Anna F stenographer bds 25 Elliot

- “ Caroline forewoman 19 Galen bds 24 Bacon
- “ Maurice H bartender h 35 Forest
- “ Michael E mason h 24 Bacon
- “ Thomas C salesman h 12 Oliver rd

Conti Felix confectionery and fruit 5 Main h 53 Riverside

Conway Bernard glazier h 92 N Beacon

Coogan Clement bds 10 Chestnut

Cook Bertha L bookkeeper 99 Spring b at Belmont

- “ Charles A piano stool mfr h 43 Langdon av
- “ Chester S student bds 43 Langdon av
- “ Daniel C inspector h 105 Franklin
- “ Earl clerk bds 105 Franklin
- “ Effie E Mrs bookkeeper bds 46 Franklin
- “ George H bricklayer h 485 Main

COLONIAL COLUMNS

EXTERIOR AND INTERIOR FINISH

J. W. BAILEY & SONS CO.

14 HAYMARKET SQ., BOSTON

Cook

- " Henry removed to Belmont
- " John L foreman 19 Galen h 372 Main
- " John M foreman 19 Galen h 25 Myrtle
- " Louis glove cleaner bds 19 Lexington
- " Philip F dyer h 19 Lexington
- " Ruth B bds 27 Winsor av
- " Samuel bricklayer h 485 Main
- " Thomas N treas Cook-Vivian Co B h 27 Winsor av
- " Walter G engineer bds 27 Winsor av
- Cooke Dominick helper 66 Galen h at Nonantum
- " John W draughtsman h 48 Cypress
- Coolidge Anna M widow Wendell P h 206 Belmont
- " Delpha teacher at Newton bds 77 Garfield
- " Elizabeth bds 77 Garfield
- " Elsie W librarian B bds 206 Belmont
- " Fannie G bds 206 Belmont
- " George A died March 27, 1913
- " Frank E market gardener 703 Mt Auburn bds do
- " Herbert insurance 114 Water B h 77 Garfield
- " H Adelaide bds 206 Belmont
- " Philip T teacher bds 77 Garfield
- " Rosamond M art student bds 206 Belmont
- Coombs Edward H cashier h 37 Russell av
- " Frances widow S Henry h 37 Russell av
- Coon James H clerk bds 21 Palfrey
- " James H L h 21 Palfrey
- " Valerie teacher Hosmer school h at Brookline
- Cooney Daniel H bank officer h 61 Mt Auburn
- " Daniel J clerk bds 61 Mt Auburn
- " Henry R investigator h 61 Mt Auburn
- " Joseph R brass molder h 300 Main
- " Patrick laborer h 86 Dexter av
- Cooper Betsey A widow George bds 12 Hill
- " Walter A clerk B h 13 Union
- Copeland Carleton J bds 87 Union
- " Julia A widow Andrew F rms 11 Marion rd
- Corcoran Catherine widow Patrick h 57 Pleasant
- " Edmund bookkeeper h 68 Mt Auburn
- " James F clerk bds 55 Green
- " James F hairdresser 308 Main h 176 Fayette
- " James J barber h 69 Forest
- " Lawrence marble finisher h Norseman av
- " Margaret L clerk 19 Galen bds 55 Green
- " Michael removed to Cambridge
- " Patrick J laborer h 11 French
- " Richard J clerk b Norseman av
- " Timothy h 55 Green
- Corello Frank rubber worker h 23 Cottage lane
- Corner John N roofer h 55 Mt Auburn
- Cornish George machinist h 203 Watertown
- Corson Alice b 175 Palfrey
- " William W commission merchant B h 175 Palfrey

WOOD MANTELS

INTERIOR AND EXTERIOR FINISH

J. W. BAILEY & SONS CO.

14 HAYMARKET SQ., BOSTON

- Cosman Frank T conductor h 191 Summer
 Costa Antonio produce 101 N Beacon h 59 Riverside
 " Phillip helper 16 Main h Riverside [Spring
 Costanzo Alphonzo upholsterer Spring cor Palfrey h 109
 Costello Elizabeth housekeeper 703 Mt Auburn
 " Francis J removed to Newton
 " Jeremiah laborer h 21 Keith
 " John J rubber worker bds 21 Keith
 " Thomas F fireman bds 21 Keith
 " Winnifred widow Edmond bds 16 Elton av
 Cotoni Patsy laborer h 18½ Arsenal
 Cotter Michael E rubber worker h 44 N Beacon
 Cotton Fank teamster h 22 Mt Auburn
 Coughlan Thomas W Rev pastor Sacred Heart church
 h 770 Mt Auburn
 Coughlin John carpenter bds 8 Maple
 Courtney David R civil engineer h 222 Main
 " John H artesian wells 271 Pleasant h do
 " John J telephone inspector B h 222 Main
 " Mary widow Michael died April 2, 1912
 " Minnie C asst at library bds 222 Main
 " Nellie I laundress 99 Spring bds 222 Main
 Cousineau Thomas H removed to Newton
 Coutts William D gardener h 141 Morse
 Couture Edward ironer bds 50 Capitol
 Covell Walter H removed to Brookline
 Cowan Samuel polisher bds 18 Hudson
 Cox Charles H salesman h 125 Langdon av
 " William H driver 18 Spring rms 64 do [bridge
 Coyne Joseph master mechanic 464 Arsenal h at Cam-
 Craig Allan D salesman 101 Morse h 89 do
 " Grace D widow Adam died Jan 28, 1912
 Cramm John J cooper 46 Water h 19 do
 " Mary widow bds 32 Galen
 " Patrick cooper h 32 Galen
 Crane Arthur brick layer bds 309 School
 " William builder B h 309 School
 " William Jr builder h 126 Hillside rd
 Crawford Alex foreman U S Arsenal h at Waverley
 " Alice M teacher of expression bds 89 Galen
 " Calvin D student bds 30 Lincoln
 " Catherine D student bds 43 Chester
 " Fred E lawyer 43 Tremont rm 1206 B h 30 Lincoln
 " Frederick C student bds 30 Lincoln
 " Harry A coal dealer h 43 Chester
 " John D salesman h 89 Galen
 Creeley Oscar S physician 128 Mt Auburn h do
 Cresatelli Angelo laborer h 51 Quirk
 Crimmings John J dental supplies h 32 Hillside rd
 Critchett Almaretta J h 125 Marshall
 " Edward R removed to Newton
 " Elsie A bds 125 Marshall
 " Eunice A teacher at Brighton bds 126 Church

VENETIAN BLINDS

GRILLE WORK AND STAIR WORK

J. W. BAILEY & SONS CO.

14 HAYMARKET SQ., BOSTON

- CRITCHETT FREDERIC E** real estate and insurance
60 Main h 100 Church See page 609
- “ James O express 20 Main and 35 N Beacon h 126
Church
- “ William removed to Newton
- Crockford Charles janitor h 29 Hunt
- “ Herbert H machinist bds 29 Hunt
- Croft Evelyn F bds 12 Union
- “ Frank J chauffeur bds 12 Union
- “ James P printer h 12 Union
- “ Mary A widow Michael died Aug 23, 1912
- Crook Jessie bookkeeper 99 Spring h at Belmont
- Crosby Albert H meatcutter h 38 Olcott
- “ Albert N bds 38 Olcott
- “ Frank removed to Cambridge
- “ Martin J helper h 38 Olcott
- CROSBY WILLIAM LINCOLN** general mgr Lewandos
1 Galen office 286 Boylston Boston h at Boston See
page 478
- Cross Frank S H electrician h 9 Highland av
- “ Sarah widow Robert bds 9 Highland av
- Crossfield Marion widow William K bds 77 Franklin
- Crossman Hartley moulder h 176 Spruce
- “ Mary A widow William bds 164 Walnut
- “ Sanford foreman h 87 Summer
- Crothers Eleanor H widow William J bds 45 Union
- “ Eleanor H Mrs h 45 Union
- Crotty George shipper 464 Asrenal h at Somerville
- Crough Mattie pressing b 23 Maple
- “ Nathaniel watchmaker h 23 Maple
- “ Nellie shirtmaker bds 23 Maple [Chester
- Crouse Edwin D tally man Watertown Lumber Co bds 40
- “ Fred O machinist h 23 Boyd
- “ James E foreman Watertown Lumber Co h 40 Chester
- “ William janitor h 5 Dwight
- Crowe Frank helper 479 Pleasant h at Waltham
- “ Lewis W builder h 40 Union
- Crowell Adaline E widow Randall H b 14 Chester
- “ Allan W civil engineer h 65 Union
- Crowley Frank coremaker bds 40 Hall av
- Crupi Dominco laborer h 11 Keith
- “ Santos shoemaker 829 Mt Auburn h 11 Keith
- Cruser Lewis E foreman 19 Galen h 52 Parker
- Culbertson Harriet A Mrs bds 72 Spring
- Culhane Thomas at H R Co h 168 Walnut
- Culkeen Mary A clerk U S Arsenal bds at Waltham
- Cullen John carpenter bds 65 Arsenal
- “ John foreman W & P Co Dexter av
- Cullinan Catherine F bds 63 Union
- “ Margaret N stenographer bds 63 Union
- “ Mary A bds 63 Union
- “ Michael letter carrier Newton h 63 Union
- Cummings Charles W h 24 Patten

WOOD MANTELS

INTERIOR AND EXTERIOR FINISH

J. W. BAILEY & SONS CO.

14 HAYMARKET SQ., BOSTON

Cummings

- “ Hale A electrician U S Arsenal h at Wakefield
- “ Mary A widow Andrew bds 24 Patten
- “ Roy L shipper h 33 Dexter av
- “ R F rubber worker h 165 Summer
- Cunniff Irene waitress bds 21 Pequosette
- “ James laborer h 23 James
- “ John laborer h 23 James
- “ John F letter carrier 27 Main h 58 Riverside
- “ John F machinist h 26 Holt
- “ John T machinist bds 3 Russell
- “ Luke engineer h 3 Russell
- “ Madeline clerk bds 84 Galen
- “ Martin J molder h 84 Galen
- “ Mary bds 21 Pequosette
- “ Peter laborer h 21 Pequosette
- “ P Sarsfield lawyer h 55 Marshall
- “ Robert E reporter B bds 84 Galen
- “ Thomas laborer bds 23 James
- “ William B letter carrier 27 Main bds 84 Galen
- Cunningham James bds 58 Morse
- “ John F insurance agent h 25 Capitol
- “ John J rubberworker h 96 Dexter av
- Curley Patrick laborer U S Arsenal h 18 Adams
- “ Patrick starter bds 292 Main
- Curran Julia widow Thomas h 6 Grenville rd
- “ Thomas driver h 162 Galen
- Currie Lillian Mrs h 51 Cypress
- Curry James A removed to Cambridge
- Curtin John C upholsterer bds 12 Lloyd rd
- Curtis Carroll C insurance agent B h 4 Russell av
- “ Ira T janitor h 102 School
- “ Winfred F teacher h 142 Irving
- Cusack William driver 479 Pleasant h at Boston
- Cushing Anna C widow Sylvanus M bds 71 Marion rd
- “ Sylvanus M died May 18 1913
- Cusick Francis J rubberworker bds 38 Belmont
- Cutter George W Rev h 19 Adams av
- “ Harris M freight agent h 25 Langdon av
- Cutts Loring machinist rms 22 Boyd

- Dadmun Earle W conductor bds 133 Arsenal
- “ Guy L shipper W & P Mfg Co h 133 Arsenal
- Daggett Seth helper h 499 Pleasant [Main
- Dailey Bros (Henry E and John T Dailey) restaurant 31
- “ Charles W h 105 Langdon av
- “ Henry E (Dailey Bros) h 135 Riverside
- “ John supt h 28 Centre
- “ John F (Dailey Bros) h 135 Riverside
- Dalby Carrie h 89 Morse [Jewett
- “ Thomas A pres Thomas Dalby Co 101 Morse h 5
- “ Thomas Co mfrs ladies' and infants' knit underwear
101 Morse

VENETIAN BLINDS

GRILLE WORK AND STAIR WORK
J. W. BAILEY & SONS CO.

14 HAYMARKET SQ., BOSTON

- Dale George H power engineer Hood R Co h 654 Main
 " Walter A salesman h 9 Melville ter
 Daley James fireman 99 Spring h 86 Walnut
 " John helper h 80 Forest
 " Michael L plumber bds 86 Walnut
 Dalton Maurice h 207 North Beacon
 " Morris removed to Roxbury
 " Thomas E bds 207 North Beacon
 Daly Bessie stenographer 19 Galen b 61 Mt Auburn
 " Helena M forelady bds 61 Mt Auburn
 " Norah widow Jeremiah h 61 Mt Auburn
 " William foreman 452 Pleasant h at Waltham
 Dalzell Fred W undertaker's asst 18 Main h 77 Fayette
 Dame William H clerk bds 86 Langdon av
 Damio Pasquale rubberworker bds 20 Arsenal
 Damio J rubberworker h 111 Elm
 Damon John (Damon & Psomos) h 19 Pleasant
 " Joseph N treas Union Carpet Lining Co 464 Arsenal
 h at Newton
 " Ruth S summer residence 30 Hillside av
 " & Psomos (John Damon and John Psomos) confec-
 tionery 24 Main [bridge
 Dana Richard H pres Oakley Country Club h at Cam-
 Dandrea Dominic G laborer h 69 Pleasant
 " Leterrio laborer h 50 Pleasant
 Dangredo Frank laborer h 21 Wilmot
 Dardis Anna A dressmaker bds 32 Cuba
 " James B laundryman h 32 Cuba
 " Mary E nurse h 32 Cuba
 Dare Alfred W salesman h 76 Dexter av
 Dargan Joseph plumber rms 10 Hunt
 Dary Bertrand E salesman h 115 Marshall
 " Erol G bds 115 Marshall
 D'Avellar Arthur S bds 162 Sycamore
 " Palmira N widow Arthur S bds 162 Sycamore
 Davenport Albert M h 88 Grove
 " Alfred M market gardener and florist 88 Grove h do
 " Bennett F medicolegal expert 161 Tremont B h 67
 Coolidge Hill rd
 " Marie A widow Charles F h 50 Parker
 Davidson Albert O h 24 Bridge
DAVIDSON GEORGE G mfr custom shirts 17 Main rm
 6 h 133 Mt Auburn See page 611
 Davies Henry W lawyer B h 29 Hall av
 Davis Eva B widow Arthur G bds 12 Phillips
 " F J Mrs b 37 Riverside
 " James C Mrs bds 44 Phillips
 " Jesse stove mounter h 136 Cypress
 " Lucien engineer 464 Arsenal h 45 Cypress
 " Robert mason h 10 Belmont
 " Sarah A bds 37 Cypress
 Day Albert G printer h 91 Church [h 9 Patten
 " Charles A supt of interments Mt Auburn Cemetery

WOOD MANTELS

INTERIOR AND EXTERIOR FINISH

J. W. BAILEY & SONS CO.

14 HAYMARKET SQ., BOSTON

Day

- " Charles H pastor First Baptist church h 16 Marion rd
 " Dorothy G bds 16 Marion rd
 " George C carpenter h 55 Spring
 " George H h 63 Parker
 " Grace L secretary bds 87 Spruce
 " Hiram R carpenter h 87 Spruce
 " John M clerk W & P Mfg Co bds 87 Spruce
 " Joseph L bds 96 Beechwood av
 Deagle George A painter bds 48 Capitol
 Dean Charles H at Custom House B h 64 Dexter av
 Deane Harold M supt Oakley Country Club 410 Belmont
 bds do
 DeCamilto Paolo laborer h 65 Cottage
 Decker Delia widow Rice h 16 Lyon
 DeCourcey Thomas driver 111 Orchard bds do
 Dederian Missak grocer 19 Nichols av h 15 do
 Deery John fireman h 20 Middle
 Deffely Catherine widow Patrick bds 36 N Beacon
 " John molder h 36 N Beacon
 Deignan Patrick C rubber worker h 16 Elton av
 DeLacy William A bookkeeper 450 Arsenal h at Brighton
 Deland Tony rubberworker h 12 Yukon av
 DeLaney Ethel M bds 897 Belmont
 Delaney James H finisher bds 467 Pleasant
 " John helper bds 17 Pleasant
 " John C mfr B h 897 Belmont
 " John J real estate h 38 Union
 " Mark J machinist h 55 N Beacon
 " Robert rubber worker bds 13 Hazel
 " Thomas plumber 14 Merchants row h at Waltham
 " William h 467 Pleasant
 Delay Annie A h 473 Pleasant
 " Bridget E h 473 Pleasant
 Delmage George waiter h 182 Westminster av
 DeLong John laborer h 196 Summer
 Delorey John clerk 52 Main bds 22 Stanley av
 " Kate widow h 22 Stanley av
 " William repairman B E Ry h 25 Brookline
 DeMeritt Charles M mgr B h 11 Olney
 " Franklin student bds 11 Olney
 Dennen Joseph H physician 16 Langdon av h do
 Dennis Frederick knitter 101 Morse h at Newton
 " George cutter 101 Morse bds at Newton
 DePaolera Marshall rubberworker bds 6 Keith
 " Salvatore rubberworker h 6 Keith
 DePass George A clerk B b 47 Pearl
 " Louis J machinist h 28 Olney [Pearl
 " Louis W statistician Chamber of Commerce B h 47
 Derby Henry C treas Boston Fresh Tripe Co Brighton
 also vice pres Union Market National Bank h 153
 Watertown [h 561 Mt Auburn
 Derderian Krikor grocer cor Bigelow av and Mt Auburn

COLONIAL COLUMNS

EXTERIOR AND INTERIOR FINISH

J. W. BAILEY & SONS CO.

14 HAYMARKET SQ., BOSTON

Derderian

- “ Missak (M S Derderian) h 15 Nichols av [Nichols av
- “ M & S (Missak and Setrak Derderian) grocers 19
- “ Setrak (M & S Derderian) h 15 Nichols av

Dermody John weaver h 434 Pleasant

Desmond Andrew L b 46 Elliot

- “ Julia E bds 46 Elliot
- “ Margaret F stenographer bds 46 Elliot
- “ Michael J hostler h 11 North Park
- “ Nellie F bds 46 Elliot
- “ Thomas helper h 46 Elliot
- “ Thomas B laborer bds 46 Elliot

Desrochers J Philip h 225 Watertown

Devane John F bookkeeper 21 Spring h at Waltham

Devaney Dennis conductor bds 41 French

- “ Patrick laborer h 41 French

Devany James F Mrs h 50 Winter

- “ John J h 50 Winter
- “ Thomas laborer bds 50 Winter

Deverix William clerk h 50 Arsenal

Devine Ellen widow William h 22 Irma av

- “ Fred J clerk h 22 Irma av

DeVito Frank rubberworker h 11 Spring court

Devlin John carpenter h 79 Spruce

- “ John U S A h 580 Arsenal

Dewey Percy E removed to Belmont

DeWoolf Cyril carpenter h 9 Swett ct

Dexter Alston S machinist bds 19 Melendy av

- “ Florence Mrs h 11 Fletcher terrace

DiAngelo Blaci rubberworker h 68 Cottage

DiCiaomo Angelo grocer 95 Arlington h 9 Berkeley

Dickie Everett E teamster h 66 Arsenal

Dickinson Dwight W dentist h 19 Melendy av

- “ John D dentist 164 Newbury B h 27 Winter
- “ John W removed from town

Dilberto Charles grocer 821 Mt Auburn h at Cambridge

- “ Francesco rubberworker h 35 Cottage

Dillon Annie Mrs boarding h 13 Hazel

Dimick Esther teacher bds 57 Russell av

- “ Orlando W h 57 Russell av

Distenafo Domenio laborer h 371 Arlington

District Nurses Association 57 Main

Dixon Samuel cleanser bds 143 Spruce

Doane Anna E bds 8 Bigelow terrace

- “ Marietta E Mrs h 8 Bigelow terrace
- “ Susie B bds 8 Bigelow terrace

Doda Pietro laborer h 18a Arsenal

Dodagian Mahan rubberworker h 57 Elm

- “ Molian rubberworker bds 57 Elm

Doe Homer removed from town

Doggett Arthur L lawyer h 349 School

Doherty Ann Mrs h 162 Pleasant

- “ Catherine E bds 162 Pleasant

WOOD MANTELS

INTERIOR AND EXTERIOR FINISH

J. W. BAILEY & SONS CO.

14 HAYMARKET SQ., BOSTON

Doherty

- “ Edward A undertaker's asst bds 45 Olney
- “ Henry N conductor b 45 Olney
- “ James driver 404 Main h at Newton
- “ James F clerk B & M bds 73 Galen
- “ Joseph gas fitter 59 Water
- “ Joseph L gas fitter bds 45 Olney
- “ Mary h 121 Spring
- “ Mary E widow John h 45 Olney
- “ Thomas P foreman bds 73 Galen

Dolan Johanna died June 15, 1913

Dolbier Edgar B engineer h 99 Boyd

Doll William laborer h 271 Pleasant

Donabed Aler tailor 61 Bigelow av h 11 Berkeley

Donafio Guiseppe rubber worker bds 32 Crawford

Donaher Anna V milliner bds 10 Oliver rd

“ John A at H R Co h 10 Oliver rd

Donahue Owen blacksmith bds 23 Hunt

Donald Arthur J rubber bootmaker h 21 Lexington

Donalson Jennie bookkeeper rms 56 Melendy av

Donkin Charles C builder h 15 Palfrey

Donlan John laborer h 80 Water

“ Joseph S clerk U S Arsenal h at Waltham

Donnelley Edith G teacher Perkins Institution h do

Donnelly Andrew farm hand h 4 Charles

“ Andrew J shipper bds 4 Charles

“ Anna E bds 4 Charles

“ Cornelius J baker 69 Main h 71 do

“ Joseph M rubberworker h 23 Grenville rd

“ Lawrence motorman bds 4 Charles

“ Mary bds 4 Charles

“ Michael watchman 59 Water h off Boyd

“ Sarah stenographer bds 23 Grenville rd

“ Thomas foundryman h 23 Grenville rd

Donovan James soapworker bds 28 Morse

“ James molder h 24 Dexter av

Dony Harry W correspondence school h 101 Palfrey

Doody Jane W widow Patrick h 8 Spring court

Dooling Anna seamstress bds 43 Harnden av

“ Gertrude E stenographer bds 43 Harnden av

“ Margaret widow John bds 43 Harnden av

“ Margaret M supervisor B bds 43 Harnden av

Doore Sarah M nurse h 44 Phillips

Dorian Hugh laborer 59 Water

D'Orlando Raffaele removed to Brighton

Dorman Edgar P chief draughtsman Hood R Co

Dormer Ann B widow James died June 15, 1913

“ Evelyn M teacher bds 29 Whitcomb [Newtonville

Dorney Nellie A teacher Marshall Spring school h at

“ Sarah F teacher Parker school bds at Newtonville

Doucas Charles removed from town

Douglass Harry S removed to Woods Hole

“ John S insurance agent h 201 Watertown

COLONIAL COLUMNS

EXTERIOR AND INTERIOR FINISH

J. W. BAILEY & SONS CO.

14 HAYMARKET SQ., BOSTON

Douglass

- " Susanna F widow James H h 374 Main
 Douthart J H h 17 Beechwood av
 Dowd James died June 2 1912
 " **John removed from town**
 Downer Francis E foreman h 303 Waverley av
 Downey Ellen mgr bds 26 Dexter av
 " Robert oiler h 11a Adams
 " Timothy F machinist h 547 Mt Auburn
 " William helper bds 27 Howard
 Downing Richard F helper bds 61 Green
 Downs Catherine D widow Frank bds 8 Spring court
 " Elizabeth h 28 Belmont
 " Jennie E stenographer bds 8 Spring court
 " John W foreman 59 Water h at Newton
 " Mary A widow Joseph h 50 Union
 " Pauline bds 50 Union
 Dowse Emily A widow Charles D h 15 Elliot
 " **Fannie C bds 15 Elliot**
 " Mabel B stenographer bds 15 Elliot
 Doyle Bernard F florist bds 5 Rifle ct
 " Edward J police h 145 Spruce
 " James laborer h 58 Mt Auburn
 " Joseph C laundryman b 13 Olney
 " Katherine widow Michael h 5 Rifle ct
 " Mary L stenographer bds 13 Olney
 " Michael W stock clerk h 13 Olney
 " Patrick driver bds 25 Cuba
 " Thomas clerk b 5 Rifle ct
 " Thomas E bookkeeper 16 Main b 58 Mt Auburn
 Drake Bertha A stenographer bds 101 Marshall
 " Frank H died March 9 1913
 " Frederick L clerk B h 303 Mt Auburn
 " Mabel G principal Grant school bds 101 Marshall
 " Mary A widow Frank H h 101 Marshall
 Draper Jennie F clerk B bds 54 Barnard av
 " William H clerk 12 Ashburton pl B h 54 Barnard av
 Drevison Eliza Mrs h 10 Pearl
 Drew Henry H gold refiner B h 17 Winsor av
 " Patrick machinist h 359 Arlington
 " Sarah E bookkeeper 14 Merchants row b at Newton
 Drigian Ormenag rubber worker bds 551 Mt Auburn
 Driscoll Benjamin J clerk bds 50 School
 " James A section foreman h 50 School
 " John machinist h 16 Ladd
 Drumm John printer rms 6 Morse
 " Margaret bds 6 Morse
 Drummey Helen bds 95 Mt Auburn
 " Joseph L physician 95 Mt Auburn h do [burn
 " Morris gen passenger agt Rutland R R b 95 Mt Au-
 Dubois Wilfred shoemaker h 74 Prentiss
 Dudley Adelena H teacher Hosmer school h at Boston

WOOD MANTELS

INTERIOR AND EXTERIOR FINISH

J. W. BAILEY & SONS CO.

14 HAYMARKET SQ., BOSTON

Dudley

- " Benjamin W rubber worker bds 19 Summer [ville
 " Frank H clerk Belmont cor Mt Auburn h at Somer-
 " F Dwight Jr salesman h 39 Elliot
 Duffett Simmon rubberworker bds 65 Bigelow av
 Duffy Peter H clerk h 33 Hunt [Pleasant h do
 " William F mgr Aetna Mills Boarding House 404
 " William J foundryman h 285 Arsenal
 Dugan Bridget widow John h 596 Pleasant
 " Catherine A nurse h 596 Pleasant
 " Edward T clerk Bemis Station bds 596 Pleasant
 " Eugene F clerk b 596 Pleasant
 " Helena widow David died April 21, 1912
 " John J station agent Bemis h 148 Summer
 " Margaret V bds 596 Pleasant
 " Marion A dressmaker h 153 Pleasant
 " Peter J ticket agent Waltham b 596 Pleasant
 Dummer H Boylston artist B h 39 Harnden av
 Dunbar Arthur R master Hood R Co h 49 Chester
 " James T removed from town
 " Rena E stenographer bds 161 Galen
 Duncan William W asst supt H R Co h 15 Upland rd
 Dungan Patrick J stock clerk h 43 Cypress
 Dunkley Emma student bds 94 Franklin
 " William teamster Osgood & Wendell h 94 Franklin
 Dunmore Elizabeth B bds 42 Maple
 Dunn Alnora h 36 Howard
 " Charles h 86 Prentiss
 " James piper h 34 Galen
 Dunning Elizabeth M teacher High school
 Dunphy Annie E bds 45 Grenville rd
 " James P clerk P O 27 Main bds 45 Grenville rd
 " Johanna cigar maker bds 59 Morse
 " Katherine A clerk B bds 45 Grenville rd
 " Mary T clerk B bds 45 Grenville rd
 " Patrick J h 45 Grenville rd
 Dupuis Amede machinist 101 Morse h at Newton
 Dupuy L H Mrs dry goods 153 Belmont h at Belmont
 Durbin Frank P laundry at Newton h 13 Elliot [Needham
 " J Peter foreman Stanley Motor Carriage Co h at
 Durham Patrick rubberworker bds 53 Laurel
 Durkin Bridget Mrs h 61 Galen
 Durnan James H grocer 56 Melendy av h do
 " James H Jr machinist bds 56 Melendy av
 " John J clerk 56 Melendy av bds do
 " Patrick F fruit bds 44 Melendy av
 Durso Concetta laborer h 9 Spring ct
 Dutton Albert mgr 99 Haverhill B h 206 Arlington
DWINELL-WRIGHT CO coffee and spices 311 Summer
 Boston · See page 40
 Dwyer Helene telephone operator bds 70 Morse
 " Johanna shirtmaker 17 Main h 250 do
 " Johanna E forewoman 99 Spring bds 182 Main

VENETIAN BLINDS

GRILLE WORK AND STAIR WORK
J. W. BAILEY & SONS CO.
 14 HAYMARKET SQ., BOSTON

Dwyer

- “ John F police h 71 Spruce
- “ J Walter machinist bds 71 Spruce
- “ Martha C removed from town
- “ Mary A dye house 182 Main h do
- “ Michael F fireman h 498 Pleasant
- “ Nellie A bookkeeper bds 182 Main
- “ Peter J carpenter h 70 Morse
- “ Thomas F laborer h 162 Spruce
- Dyer Abby B widow I H h 100 Franklin
- “ A Anna teacher bds 100 Franklin
- “ Charles H b 100 Franklin
- “ Cora P clerk bds 157 Spruce
- “ George J laborer h 62 Lexington
- “ John F painter bds 12 Lloyd rd
- “ John W at H R Co h 15 Cottage pl
- “ Madeleine milliner bds 100 Franklin
- Dyson Stanley H draughtsman h 154 Summer

- Eagleson Archibald C clerk h 39 Chester
- Eames Edward F butcher h 10 Maple
- “ Elbridge bookkeeper B bds 10 Maple
- “ Seth W R clerk bds 69 Garfield
- Eason William shipper B h 14 Dana terrace
- Easterbrook Edwin salesman B h 47 Barnard av
- Eaton Ann M Mrs bds 101 Franklin
- “ Charles H salesman B h 54 Capitol
- “ Francis clerk bds 17 Otis
- “ Henry A painter h 54 Capitol
- “ Levi W rubber worker h 65 Bigelow av [64 Fayette
- “ Roy M freight cashier Union Market freight house h
- Eccles David h 86 Hovey
- “ David B decorator bds 86 Hovey
- “ James A bds 86 Hovey
- “ Margaret N bds 86 Hovey
- “ Mildred G teacher bds 86 Hovey
- Eckert John E dentist bds 21 Walnut
- “ Valentine janitor h 21 Walnut
- Eden Elizabeth M teacher bds 150 Galen
- “ Frederick W painter h 150 Galen
- “ George H brass finisher h 32 Patten
- “ Percy clerk bds 150 Galen
- Edgecomb Elias J carpenter h 70 Wilmot
- “ Nellie C clerk bds 31 Otis
- Egerly Eleanor M housekeeper 20 Washburn
- Edmands Harry C coffee B h 65 Marion rd
- “ Page S bds 65 Marion rd
- Edson Clarence O removed to Brattleboro Vt
- Edwards Josephine W bds 35 Fayette
- “ William H h 35 Fayette
- Egan Mary removed to Cambridge
- “ Patrick F removed to Cambridge
- “ Teddy removed to Cambridge

WOOD MANTELS

INTERIOR AND EXTERIOR FINISH

J. W. BAILEY & SONS CO.

14 HAYMARKET SQ., BOSTON

- Egizio Frank A rubberworker h 16 Taylor
 Egleston William J shoe repairing 86 Main h do
 Ehret William bookkeeper h 761 Mt Auburn
 Eisenhaur George carpenter h 32 Palfrey
 Eisnor Alexander removed to Arlington
 " Cyrus J laborer bds 138 Edenfield av
 " Morris steamfitter bds 138 Edenfield av
 " Titus E bridge builder h 138 Edenfield av
 Ekstrom William B engineer h 18 Wilmot
 Eldredge Roy chauffeur bds 23 Chester
 Eldridge William E clerk bds 48 Chester
 Ellian Thomas rubber worker bds 43 Bigelow av
 Elliott James (James Elliott & Co) h 165 Irving
 " James & Co (James Elliott and Percy M Bond)
 painters 12 Merchants row
 " James A clerk P O 27 Main bds 165 Irving
 " Luther F removed from town
 " Miriam A widow Hiram h 6 Cross
 " Sterling h 46 Maple
 Ellis Amanda M widow Daniel h 119 Spring
 " Fred presser h 13 Howard
 " Fred G carpenter bds 119 Spring
 " George M carpenter h 50 N Beacon
 " Janet B bds 119 Spring
 " Lillian H nurse bds 119 Spring
 " Minnie L bds 56 Capitol
 Ellison Bertram P mgr h 77 Russell av
 Eloian Thomas rubberworker h 43 Bigelow av
 Elwell George B chauffeur bds 74 Capitol
 Ely Adolph C teacher B h 34 Washburn
 Emerson Charles S physician 81 Mt Auburn rms do
 " Mabelle P teacher at Newton bds 65 Russell av
 " Mary A widow h 18 Stanley av
 " Roselna K widow Charles W bds 65 Marion rd
 " Sarah A teacher bds 48 Walnut
 " Silas L (Bent & Emerson) 33 Main b 35 Columbia
 " Thomas P bookkeeper h 247 Mt Auburn
 " William M teaming B bds 48 Walnut
 Emerton John laborer h 83 Forest
 Emery Ada P music teacher 13 Marshall bds do
 " Frank D sash and blinds h 9 Franklin
 " George T carpenter h 19 Beechwood av
 " Gladys bookkeeper bds 19 Beechwood av
 " Lucy C widow Benjamin F h 13 Marshall
 " Luella J widow John W bds 5 Oliver rd
 Emuello Joseph laborer h 12 Church Hill
 Engman John E machinist helper h 11 Chapman
 Enos John T marketman h 147 Morse
 " Manuel F (Newton Wet Wash Laundry) 11 Mer-
 chants row h at Newton
 Erickson Gustave F machinist h 9 Lexington
 " Leif book binder bds 17 Melendy av [Fayette
 Erlandsen Emile W chief engineer Mass Fan Co h 72

VENETIAN BLINDS

GRILLE WORK AND STAIR WORK
J. W. BAILEY & SONS CO.

14 HAYMARKET SQ., BOSTON

- Eromian Mehran boarding house 25 Elton av
 Erwin William T machinist h 12 Fletcher ter
 Eschelman Charles R pianomaker h 24 Maplewood
 Essayan Boghos boarding house 55 Nichols av h do
 " Bros grocers 79 Bigelow av
 " Karekin grocer 79 Bigelow av h 551 Mt Auburn
 " Leon grocer 79 Bigelow av bds 86 Dexter av
 Evans Albertina A piano teacher bds 73 Capitol
 " Charles E florist 672 Main h do
 " Charles F removed from town
 " David A conductor h 73 Capitol
 " Ethel D teacher Perkins Institution h do
 " James D salesman 55 Commercial B and vice presi-
 dent Watertown Co-operative Bank h 78 Marshall
 " Mary E bds 78 Marshall
 " Mary J widow Charles h 672 Main
 " Royal D postal clerk B h 26 Marshall
 Evon Alice E Mrs bds 9 Howard
 Ewing George W machinist h 46 Union
 E C Mfg Co, Herbert H Sawyer treas shirts 99 Spring
- Fabbriano Serafino removed to Cambridge
 Fadden Daniel foreman Mass Fan Co h at Roslindale
 Fagan Arthur C bds 68 Forest
 " James H harnessmaker h 68 Forest
 Fahey Lawrence M laborer bds 87 Arsenal
 " Margaret widow James bds 42 N Beacon
 " Patrick foundryman h 87 Arsenal
 " Patrick J motorman bds 5 Royal
 " Richard F driver 6 Mt Auburn bds 87 Arsenal
 " Thomas fireman h 120 Water
 Faiole Vincenzo rubberworker bds 32 Crawford
 Fairbanks Alfred C pres Waterproof Paint Co 149 Fay-
 ette h at Allston
 " Franklin W clerk h 40 Spruce
 " George D insurance B bds 111 Riverside
 " Herbert drug clerk bds 111 Riverside
 " William H (Walter A Claffin & Co) druggist 57
 Main h 111 Riverside
 Fairfield Frank W musician h 1063 Belmont
 Fall Edward dentist at Newton h 4 Boyd
 " Elizabeth G widow William H bds 149 Galen
 " William J steam fitter h 149 Galen
 Fallon Redmond laborer h 40 Williams
 Falzarano Frank laborer 66 Galen h Pleasant st
 " George helper 66 Galen bds Pleasant st
 " Joseph driver 66 Galen bds Pleasant st
 Fancher Leigh S bds 445 Pleasant
 Farley Charles A pianos h 60 Church
 " Felix M furniture polisher h 69 Forest
 Farmer Frank E laborer h 151 Summer
 Farnham Alice H secretary 55 Irving b 51 Franklin
 " Alice M widow Thomas H h 51 Franklin

WOOD MANTELS

INTERIOR AND EXTERIOR FINISH

J. W. BAILEY & SONS CO.

14 HAYMARKET SQ., BOSTON

Farnham

- " Helen H teacher bds 51 Franklin
 Farragher John laborer h 46 Watertown
 " Martin driver 66 Galen bds 27 Water
 " Martin teamster 162 Arsenal h 95 do
 " Martin J helper bds 95 Arsenal
 " Mary widow Michael removed to Cambridge
 " Michael laborer h 5 Ladd
 " Richard teamster 162 Arsenal h 27 Water
 Farrell Bernard laborer bds 12 Rifle ct
 " Daniel foreman 101 Morse h 125 do
 " Ellen widow John h 8 Maple
 " James B removed to Brighton
 " Jane widow Patrick B h 19 Lyons ct
 " John conductor h 12 Green
 " John lineman h 47 Mt Auburn
 " John J carpenter h 12 Rifle ct
 " Michael J removed to Cambridge
 " Mortimer carpenter h 22 Belmont
 " Patrick J bds 19 Lyons ct
 " Peter A clerk h 25 Melendy av
 " Thomas E machinist h 13 Fletcher ter
 Farrington Daniel farmer h 144 Sycamore
 " Thomas janitor h 6 Morse
 Farwell Howard P clerk h 48 Whitney
 " William E insurance 71 Winter h do
 Faulkner Arthur driver bds 44 Elliot
 Fawcett Sarah S widow Alfred bds 26 Marshall
 Faxon Ethel W stenographer bds 20 Chestnut
 " George F real estate h 20 Chestnut
 " Harriet A h 18 Maple
 " Marjorie K stenographer bds 20 Chestnut
 Fay Allen M student bds 139 Church
 " Charles E automobiles B h 139 Church
 " George cutter bds 281 Arsenal
 " James J machinist h 281 Arsenal
 " John J laborer h 94 N Beacon
 " Miles E removed to Newton
 " Temple H broker 53 State B h 3 Otis
 Fayette Fred foreman Hood Rubber Co h at Belmont
 Federhan Laura M widow Herbert M h 11 Irma av
 Fee John helper rms 24 Church
 Feeley Margaret E clerk U S Arsenal h at Brighton
 Feeney Mary L and Annie L removed to Waverley
 Felice S rubberworker bds 12 Yukon av
 Felson Joseph rubberworker h 716 Walnut
 Fenerty Rufus foundryman bds 32 Laurel
 Fennell James driver 66 Galen bds 35 Cross
 " Joseph special police h 35 Cross
 Fenton Francis J insurance agent h 112 N Beacon
 Feola Thomas barber h
 Feory Antony removed to W Newton
 Ferazzi Luigi rubberworker h 17 Hearn

COLONIAL COLUMNS

EXTERIOR AND INTERIOR FINISH

J. W. BAILEY & SONS CO.

14 HAYMARKET SQ., BOSTON

- Ferden Regina B bds 73 Fayette
 " Thomas F chauffeur h 73 Fayette
 Ferguson Hazel B bookkeeper B bds 14 Centre
 " Margaret bds 43 Mt Auburn
 " Mattie E clerk U S Arsenal b 14 Centre r
 " Rita M stenographer bds 14 Centre
 " Thomas J laborer h 43 Mt Auburn
 " William G molder h 14 Centre
 Fernald Marietta C h 105 Mt Auburn
 Fernandez Mary L Mrs bds 50 Bailey rd
 Ferrins James W town laborer h 16 French
 Ferris Edmund foreman 19 Galen h 69 N Beacon
 " Edwin teamster h 38 Galen
 " Lillian M clerk U S Arsenal h at Brighton
 Ferry Carolin A bds 36 Maple
 " Rachel B C Mrs bds 36 Maple
 Fewkes Catherine H widow Jesse h 11 Maple
 " Charles H half tone man h 53 Maple
 " Herbert G machinist bds 11 Maple
 Feyler Merrill O shipper 450 Arsenal h 172 Walnut
 Field Edwin T clerk h 131 Riverside
 " Fanny teacher bds 31 Barnard av
 " Ruth bds 131 Riverside
 Fields Roby C removed from town [Church
 Fife Fred C surveyor Watertown Lumber Co h 167
 " Mary E widow John b 167 Church
 Fifield John E died Jan 31, 1912
 " Mary widow John E h 44 Fayette
 Fildes James R gardener h 9 Cross
 Files Eben H bookkeeper B h 65 Marshall
 " Harry B salesman bds 59 Marshall
 Finch George L master mechanic H R Co h at Brighton
 Findlay John D clerk B bds 21 Elliot
 Finn Hiram J removed to Cambridge
 " Joseph D salesman h 50 Hall av
 " J Eugene salesman B h 104 Langdon av
 " Patrick laborer bds 8 Cross
 Finnegan John H printer bds 12 Bacon
 " Joseph janitor h 12 Bacon
 Fiorelli Alfred driver 66 Galen h at Waltham
 Fish Anna G clerk Perkins Institution h do
 " Arthur L clerk bds 48 Franklin
 Fisher Bridget widow John h 61 N Beacon
 " Helen L bds 334 Mt Auburn
 " James gardener 161 Orchard bds do
 " Jennie B nurse bds 118 Marshall
 " Josephine C Mrs removed from town
 " Lois widow George O rms 15 Cedar
 " Martin W removed to Waltham
 " Nellie forewoman 19 Galen bds 44 Elliot
 Fiske Lewis W salesman h 26 Green
 Fitch Charlotte A bds 6 Franklin
 " Mary A widow Charles bds 24 White's av

WOOD MANTELS

INTERIOR AND EXTERIOR FINISH

J. W. BAILEY & SONS CO.

14 HAYMARKET SQ., BOSTON

Fitch

- “ Mary C widow Austin G died Jan 20 1912
- “ Mary M bds 6 Franklin
- Fitts Ida F widow Frank H bds 17 Boyd
- Fitz Abbie F teacher bds 18 Common
- “ Charles F h 18 Common
- “ Charles F Jr civil engineer B b 18 Common
- FitzGerald Emily E Mrs housekeeper 32 Church
- Fitzgerald Alice G clerk U S Arsenal h at Brighton
- “ Anastasia h 23 Cottage
- “ Andrew removed to Charleston, N C
- “ Annie T h 9 Cottage
- “ G Edward clerk 25 Main h 59 Cypress
- “ Margaret widow Edward W h 17 Forest
- “ Maurice E salesman h 116 Fayette
- “ Michael laborer h 37 Grenville rd
- “ Patrick D mason bds 17 Forest
- “ Patrick R farm hand h 13 Spring et
- “ William printer bds 40 Hall av
- Fitzpatrick Elizabeth clerk bds 28 Melendy av
- “ Mary bds 17 Forest
- “ Peter laborer h 28 Melendy av
- “ Peter B removed from town
- Fitzsimons Jane Mrs h 4 Adams
- “ Mary E seamstress bds 79 Morse
- Five C Company The 17 Main
- Flagg Adelbert G carpenter bds 25 Lexington
- “ Josephine widow James H removed to Cambridge
- “ Sarah L h 25 Lexington
- Flaherty Joseph painter bds 133 Galen
- “ Michael laborer h 133 Galen
- “ Thomas at H R Co bds 133 Galen
- “ Thomas laborer h 45 Water
- “ William painter 20 Main h 79 Myrtle
- Flanagan John laborer bds 112 Orchard
- Flanders David salesman h 63 Riverside
- “ Edwin C electrician h 258 Belmont
- “ Frederick A steward bds 29 Otis
- “ Galen W principal Medford school bds 29 Otis
- “ Jacob C bds 114 Main
- Flanigan James R at H R Co bds 61 Cypress
- “ Thomas foundryman bds 23 Water
- Fleming Emily bds 130 Main
- “ Henry machinist bds 20 Williams
- “ Howard C removed to Lynn
- “ H Eugene removed to Lynn
- “ Isabel bds 18 Hudson
- “ James laborer h 130 Main
- “ James A bookkeeper bds 11 Dexter av
- “ John J removed from town
- “ Lily F bds 130 Main
- “ Margaret bookkeeper 18 Mt Auburn bds 18 Hudson
- “ Margaret widow Thomas h 18 Hudson

COLONIAL COLUMNS

EXTERIOR AND INTERIOR FINISH

J. W. BAILEY & SONS CO.

14 HAYMARKET SQ., BOSTON

Fleming

- " Mary C widow h 11 Dexter av
 " Robert sand cutter h 169 Summer
 Fletcher Albion C hardware 20 Mt Auburn h 30 Irving
 " Arthur G removed to Missouri
 " Gene E teacher Francis school h 50 Parker
 " Herbert O asst inspector U S Arsenal h at Brighton
 " Irving T grocer 434-436 Pleasant, Bemis h at Newton
 " Leverett N jeweler 11 Main h at Waltham
 " Lois I housekeeper 223 Mt Auburn
 Flewelling Walter A printer h 58 Hall av
 Flicke Charles H foreman h 27 Lloyd rd
 Flint Howard B removed to Cambridge
 Fliteroft Annie M widow John h 48 Olney
 " G Walter cabinet maker bds 48 Olney
 " Lillian A telegrapher bds 48 Olney
 Flora Charles P chemical engineer H R Co h 65 Marshall
 Flower Clarence E tallyman 60 Arsenal h at Waltham
 Floyd Fred L engineer h 152 Langdon av
 " John M fireman bds 152 Langdon av
 Flynn Carl laborer h 472 Arsenal
 " Daniel C laundryman h 65 Mt Auburn
 " Grace waitress h 65 Mt Auburn
 " John watchman h 41 Mt Auburn
 " Joseph E helper 18 Jewett bds do
 Fogarty Roxana C, Sarah G and Mary J h 21 Hillside av
 Foley Augustin A shipper h 66 Spring
 " Bridget clerk bds 467 Main
 " Charles A express bds 51 Main
 " Ella E bds 467 Main
 " Frank foreman 19 Galen h at Roxbury
 " George H clerk bds 467 Main
 " Jeremiah laborer h 467 Main
 " Michael F laundryman bds 467 Main
 Folino Tony F laborer h 50 Riverside
 Fontana Joseph laborer h 26 Arsenal
 Fontanna Joseph laborer bds 270 Palfrey
 Forbes Charles F rubber worker bds 52 Quimby
 Ford Alexander C insurance agent h 14 Wilmot
 " Andrew J manager Newton h 10 Union
 " Anna R clerk bds 73 Franklin
 " Catherine stenographer bds 73 Franklin
 " Cecelia M shirtmaker h 32 Ladd
 " Edward A printer bds 32 Ladd
 " Elizabeth M shirtmaker h 32 Ladd
 " Gertrude L telephone operator h 32 Ladd
 " Herbert J plasterer h 114 Forest
 " John laborer h 32 Ladd
 " John A plasterer bds 112 Forest
 " John C driver h 20 Church
 " John C tree warden bds 51 Main
 " John P machinist h 90 Beacon
 " Louise E teacher Phillips school bds 73 Franklin

WOOD MANTELS

INTERIOR AND EXTERIOR FINISH
J. W. BAILEY & SONS CO.
 14 HAYMARKET SQ., BOSTON

Ford

- “ Lucy P bds 73 Franklin
- “ Mary F masseuse bds 73 Franklin
- “ Patrick H roofer h 44 Elliot
- “ Sidney P carpenter h 96 Beechwood av
- “ Thomas H plasterer h 112 Forest
- “ Thomas H Jr clerk bds 112 Forest
- “ Thomas J salesman B bds 73 Franklin
- “ Timothy laborer h 39 Forest
- “ Walter F blacksmith h 242 Sycamore
- Forgeron Alexander rubberworker bds 50 N Beacon
- Forgine Joseph rubber worker h Rifle ct
- Forrest Hattie J widow William b 96 Riverside
- “ John A machinist h 17 Union
- “ John J compositor bds 66 Nichols av
- “ May J dressmaker 66 Nichols av bds do
- Forsaith Alice M clerk U S Arsenal h 26 Hawthorne
- “ Ira W yardmaster Brighton Stock Yards h 26 Hawthorne
- Forseman Fred A clerk bds 14 Royal
- “ John F bookkeeper h 14 Royal
- Fortis Peter rubberworker h 20 Clarendon
- Foster Elisha bds 343 School
- “ Eudora L bookkeeper 5 Spring bds 91 Church
- “ George L salesman h 343 School
- “ Hawley P clerk 58 Main bds 88 Franklin
- “ John A removed to Worcester
- “ John W plumber h 66 Morse
- “ Margaret C clerk bds 88 Franklin
- “ William C lumber B h 88 Franklin
- Fowler Elwyn H mgr and instructor tuning dept Perkins Institution h 120 Riverside
- “ Fred D supt 294 Pleasant h 81 Galen
- “ James clerk 12 Mt Auburn bds 8 N Beacon
- “ Joseph shoe repairer 6 Mt Auburn h 43 Arsenal
- “ J Fred foreman Mass Fan Co h at Roslindale
- “ Margaret B bds 102 Summer [do
- “ Rebecca B widow George dressmaker 102 Summer h
- “ William J bookkeeper 6 Mt Auburn b 43 Arsenal
- Fox Alexander druggist Newton h 4 Pond
- “ A B upholsterer 46 Main h at Newton
- Francis Norman car inspector h 129 Morse
- Franzen Ernst asst mgr B h 107 Fayette
- Fraser Agnes teacher bds 77 Union
- “ Albert P carpenter h 37 Union
- “ Angus carpenter h 240 Sycamore
- “ Daniel R stable foreman 18 Spring b 51 Main
- “ Douglas carpenter h 34 Irma av
- “ Experience W widow James H bds 24 Washburn
- “ Herbert C salesman B bds 34 Oliver
- “ Katherine widow Joseph h 73 Nichols av
- “ Will H laundry 20 Main h 24 Washburn
- Fratto Nicola h 15 Lyons

VENETIAN BLINDS

GRILLE WORK AND STAIR WORK

J. W. BAILEY & SONS CO.

14 HAYMARKET SQ., BOSTON

- Frazer Alexander W carpenter h 20 Hersom
 " Harry J carpenter bds 16 Cross
 " John M carpenter h 16 Cross
 Frazier Charles removed to Newton
 " Mary R Mrs h 100 Pleasant
 " Matilda bds 100 Pleasant
 Frechette Charles washer 101 Morse h at Newton
 Freeman Felix laborer bds 323 Arlington
 " Joseph laborer bds 323 Arlington
 Freidenfeld Fred F organ maker h 47 Prescott
 Freihill Peter chairmaker h 359 Arlington
 French Edward J rubberworker h 805 Mt Auburn
 " Susan W matron 304 School h do
 Friedman Joseph draughtsman Mass Fan Co h at Rox
 Frijio Raphael h 34 Bigelow av
 Friler Merrill grain mill h 172 Walnut
 Frioti Ralph driver 479 Pleasant bds 10 Gordon
 Fritz Otis photographer B h 24 Walnut
 Frizzora Enrico laborer h 85 Pleasant
 Frye Bros vacuum cleaning 106 Summer
 " Frederick S (Frye Bros) h 106 Summer
 Fuller Carl G salesman bds 119 Palfrey
 " Cora N bds 6 Sidney [burndale
 " Edith M stenographer W & P Mfg Co h at Au-
 " Herbert A lumber h 119 Palfrey
 " Irving L nickel plater h 297 Waverley av
 " Pamela T widow Moses h 11 Parker
 " Samuel A lawyer B h 122 Spruce
 " Samuel A Jr carpenter h 164 Walnut
 " William J student bds 122 Spruce

 Gaffney Isabel stenographer bds 37 Riverside
 " Loretta at H R Co bds 37 Riverside
 " Mary widow Andrew h 37 Riverside
 Gage Hattie A Mrs bds 69 Capitol
 Gagne Ernest rubberworker bds 152 Cypress
 Gagnon Louis carpenter bds 49 Laurel
 Gale Carl C clerk bds 20 Broadway
GALE GEORGE W LUMBER CO 640 Main Cambridge
 See front cover
 " Sarah P widow Nathaniel S h 20 Broadway
 Gallagher Catherine and Ellen h 9 Cross
 " Dennis C carpenter h 36 Watertown
 " Edward J conductor bds 156 Main
 " Grace M bookkeeper 404 Main b 156 do
 " Herbert removed to Newton
 " Hugh h 36 Bacon
 " Hugh clerk B h 18 French ter
 " James S carpenter h 6 Cross
 " John A undertaker 3 Green h do
 " John F clerk 13 Main h 48 Bacon
 " John F helper h 108 Summer
 " John J wood molder h 156 Main

WOOD MANTELS

INTERIOR AND EXTERIOR FINISH

J. W. BAILEY & SONS CO.

14 HAYMARKET SQ., BOSTON

Gallagher

- “ John P civil engineer b 3 Green
- “ John P iron molder b 156 Main
- “ Mary J dressmaker b 53 Green
- “ Mary M teacher Parker school h at W Newton
- “ Michael O clerk 57 Main h 235 Pleasant
- “ Richard F motorman h 53 Green
- “ Richard H draughtsman Mass Fan Co b 53 Green
- “ Thomas F insurance and real estate 118 Waltham h do

GALLAGHER T JAMES lawyer 43 Galen and assessor
b 3 Green

- “ William J foreman h 131 Morse

Gallinaro Ciolo rubberworker h 38 Crawford

Galvin Bridget widow Maurice h 174 Main

- “ Catherine E h 61 Pleasant
- “ Edward J laborer b 174 Main
- “ Jefferson F foreman H R Co h 32 Laurel
- “ Michael H laborer h 346 Main
- “ Patrick S farmer h Brookline near Warren

Gamage Elizabeth M nurse h 18 Maple

Gameson Edward W driver bds 50 Mt Auburn

Gannon John A machinist h 16 Stanley av

Garabedian Garabed clerk B b 1 Oliver rd

- “ Michael clerk B b 1 Oliver rd
- “ Sarkis died Sept 15 1912
- “ Vartan rubberworker bds 33 Bigelow av

Garafolo Dominic helper 101 Morse h at Newton

GARDEN CITY LAUNDRY CO 75 Adams Newton See
page 612

Gardner Abby widow Charles h 17 Winter

- “ Gertrude bds 14 Cuba
- “ Harold salesman h 282 Belmont
- “ James janitor bds 8 Norseman av
- “ Roy removed to Langdon N H
- “ Thomas rubberworker b 73 Nichols av
- “ William E machinist h 14 Cuba

Garfield Alice L Mrs h 50 Washburn

Garhart Nathan K mfg h 37 Langdon av

Garraty John W cabinetmaker bds 122 Winsor av

Garry Michael driver 66 Galen h at Nonantum

Garvey Mary widow John died Jan 31 1912

- “ Michael soapmaker b 51 Mt Auburn
- “ Thomas gardener h 48 Cuba

Gaskill Guilford painter h 157 Spruce

Gass Arthur L removed to Marshfield

Gasson John laborer b 79 Gove

Gately Joseph C painter h 160 Langdon av

- “ Patrick F winder b 118 Rutland
- “ Philip S clerk bds 160 Langdon av
- “ William E electrician bds 160 Langdon av

Gatter Gotfried crossing tender h 37 Cross

Gaudet Paul head carpenter 19 Galen h at Newton

- “ Thomas bds 430 Pleasant

VENETIAN BLINDS

GRILLE WORK AND STAIR WORK

J. W. BAILEY & SONS CO.

14 HAYMARKET SQ., BOSTON

Gavin Bridget A h 112 N Beacon
 " Edward laborer bds 28 Morse
 " F G driver 479 Pleasant bds 96 do
 " Mercedes J bds 66 Irving
 " Thomas J contractor and teamster 66 Irving h do
 Gay Harry T driver Lyndonville Creamery h at Waverley
 Gayne Albert clerk bds 9 Arthur ter
 " Joseph A shoemaker h 9 Arthur ter
 Geegan Thomas driver h 106 Morse
 Geldard Alice L milliner bds 17 Hillside av
 " Eli shipper h 17 Hillside av
 " Ellen telephone operator bds 17 Hillside av
 " Laura I proofreader bds 17 Hillside av
 Gentile James rubberworker bds 17 Sawin
 George Herbert A carpenter 8 Pearl h do
 Geran Marion cashier 479 Pleasant h at Newton
 Gerowsky Harry clerk U S Arsenal h at Boston
 Gerry Arge G music teacher 35 Marion rd b do
 " Joseph W wall paper B h 35 Marion rd
 " M Louise Mrs bds 75 Morse
 Geyikian Arthur S foundryman h 82 Dexter av
 Ghevontian Manuel tailor b 551 Mt Auburn
 Giannott Charles rubberworker h 11 Elm
 Gibson George machinist h 61 Galen
 " Isadora A bds 1063 Belmont
 " Joseph E shipper bds 61 Galen
 Giddings Albert inspector h 19 South Irving park
 Gidley Henry rem from town
 Gilbert ——— h 41 Hardy av
 Gilchrist Charles H rem from town
 Gilday Patrick rms 29 Hunt
 Gildea John bds 101 Irving
 " John draw tender Chelsea h 102 Galen
 " Margaret widow James h 101 Irving
 " Martin teamster 162 Arsenal h 21 Water
 Gildersleeve Henry A painter h 137 Waltham
 " Martha W widow William H bds 137 Waltham
 " Oscar H clerk b 137 Waltham
 Giles Electa A widow George M b 13 Hawthorne
 Gilfether James gateman School st crossing h at Newton
 Gilfoil Catherine bds 63 Church
 " Margaret Mrs h 26 Melendy av
 Gilkey Gordon rem from town
 Gill John helper bds 95 Arsenal
 " Joseph machinist rms 16 Elton av
 Gillies Arthur V roofer h 35 Elliot
 Gilligan Bartholomew laborer h 291 Arsenal
 Gillis Daniel laborer 60 Arsenal h at Waltham
 " H J driver 479 Pleasant h at Newton
 Gilpatrick Harry rem from town
 Gilson Nathan F laborer h 4 Cross
 Gingras Eugene P carpenter h 186 Walnut
 Ginlauri Frank rubberworker h 6 Rifle ct

WOOD MANTELS

INTERIOR AND EXTERIOR FINISH

J. W. BAILEY & SONS CO.

14 HAYMARKET SQ., BOSTON

- Girard Thomas car inspector h 37 Melendy av [h 22 do
 Giuffre Emanuel B confectionery and fruit 26 Mt Auburn
 " Joseph fruit 75 Main h 79 do
 Given James upholsterer B h 531 Mt Auburn
 Glasby Frederick H mgr B h 30 Maple
 Glasheen Agnes b 24 Capitol
 " Henry J painter b 24 Capitol
 " Richard K bds 24 Capitol
 " Walter bds 24 Capitol
 Glass Eugene R rem to Somerville
 Gleason Bridget widow John b 49 Myrtle
 " Caroline C clerk b 188 Summer
 " Caroline E shirtmaker b 92 Palfrey
 " David P machinist b 188 Summer
 " John F police h 100 Fayette
 " Margaret E b 188 Summer
 " Mary E h 188 Summer
 " Patrick D letter carrier 27 Main h 113 Fayette
 " Samuel S died Dec 8 1911
 " Thomas H died Aug 10 1912
 " Walter H lawyer B h 476 Mt Auburn
 " William J h 188 Summer
 Glidden Alfred A supt Hood Rubber Co h 65 Adams av
 " Charles H police h 42 N Beacon
 " Cleveland N foreman 1362 Arsenal h 157 Spruce
 " Emilie F widow Charles H b 76 Franklin
 " Forrest E J asst shipper W & P Mfg Co h 7 Dexter av
 " George F machinist h 40 Laurel
 " Maude stenographer H R Co bds 134 Cypress
 " Sarah F widow Elbridge h 134 Cypress
 " Walter bookkeeper 20 Mt Auburn b 134 Cypress
 " Wesley driver 314 Arsenal bds Spruce st
 " William B clerk W & P Mfg Co h 130 Cypress
 Glover Charles A steamfitter h 32 Fifield
 Glyn John rubber worker h 14 Spring et
 Glynn Andrew A teamster b 97 Fayette
 " Bennett J salesman b 97 Fayette
 " Bertha laundress bds 53 Arsenal
 " Catherine laundress bds 53 Arsenal
 " Frances B stenographer bds 97 Fayette
 " John F conductor bds 53 Arsenal
 " John P foreman U S Arsenal h at Cambridge
 " Julia housekeeper bds 53 Arsenal
 " Leo C b 97 Fayette
 " Mary E bookkeeper bds 97 Fayette
 " Mary F clerk bds 397 Mt Auburn
 " Matthew J motorman h 102 Pleasant
 " Michael hostler h 97 Fayette
 " Patrick laborer h 53 Arsenal
 " Thomas soapmaker bds 53 Arsenal
 " William F motorman h 51 Quimby
 Goding Arthur N sec h 91 Mt Auburn
 " Herbert E plumber h 16 Royal

COLONIAL COLUMNS

EXTERIOR AND INTERIOR FINISH

J. W. BAILEY & SONS CO.

14 HAYMARKET SQ., BOSTON

- Godwin Fannie saleslady bds 17 Chester
 " Florence cashier bds 17 Chester
 " Harold shipper bds 17 Chester
 " Parke pattern foreman W & P Mfg Co h 17 Chester
 Goede Gustav farmer h 90 N Beacon
 Goggin John clerk H R Co bds 90 Cypress
 Golder David plasterer h 11 Lexington
 Golding George L carpenter bds 18 Cross
 " Hugh teamster h 18 Cross
 " James shipper bds 512 Pleasant
 " Michael h 512 Pleasant
 " Michael Jr operative b 512 Pleasant
 Goldthwait James teacher B h 4 Bellevue rd
 Gonoyan John h 7 Grove
 " Krikor H rubber worker h 7 Grove
 Gooch Margaret C bds 35 Adams av
 " Nathan G h 35 Adams av
 " William D auditor B b 35 Adams av
 Goodale Margaret widow Charles h 86 Franklin
 " May rubber worker bds 86 Franklin
 " Raymond W conductor bds 86 Franklin
 " William B commercial salesman h 168 Langdon av
 Goodell H B rem from town
 Goodrow John engineer W & P Mfg Co h 83 Spruce
 " Joseph printer h 474 Arsenal
 " Joseph Jr brushmaker h 474 Arsenal
 " Stanley engineer b 83 Spruce
 Goodspeed Celia W teacher bds 17 Boyd
 " George E treas Boston Safe Deposit and Trust Co
 100 Franklin B h 279 Mt Auburn
 " Mery C Mrs bds 17 Boyd
 Goodwin Frank C bookkeeper h 142 Irving
 " Katherine E housekeeper 115 Marshall
 " Myra Safford vocalist h 142 Irving
 Gookin George F salesman h 79 Marshall
 Gordon James painter 64 Parker h do
 " Michael h 44 Spring
 " Mitchell painter bds 64 Parker
 Gorman James F operative bds 497 Pleasant
 " Mary h 497 Pleasant
 " Patrick H machinist b 497 Pleasant
 Goss Anna H widow Orrin h 35 Columbia
 " Atherton C b 35 Columbia
 Goston Mary A widow Lawrence h 173 Walnut
 Gotberg Harry J rate setter U S Arsenal h at Cambridge
 Gott George C musician h 31 Kathrine rd
 Gough Thomas J salesman h 128 Grove
 Gould Harry F forester b 8 Palfrey
 " Mattie J widow Henry F h 8 Palfrey
 " Nelson G machinist U S Arsenal h 64 Dexter av
 Gove Eliot A rem to Arlington
 Grace Frank S knitter b 9 Jewett
 " Jennie E widow Millard F h 9 Jewett

WOOD MANTELS

INTERIOR AND EXTERIOR FINISH

J. W. BAILEY & SONS CO.

14 HAYMARKET SQ., BOSTON

- Gradie Elizabeth billing clerk bds 375 Mt Auburn
 " Mathias cabinet maker h 375 Mt Auburn
 Graham Alford M lawyer B h 16 Broadway
GRAHAM ROBERT J undertaker 26 Main cor Galen
 h 4 Franklin See page 612
 Grant Mary widow Edward h 41 Grenville rd
 " Olive bds 14 Dana ter
 Gratton Samuel printer h 16 Myrtle
 Graves Lousta E Mrs bds 61 Spring
 Gray Annie T housekeeper 81 Galen
GRAY ARTHUR F architect and mill engineer 53 State
 rm 509 B h 20 Fayette See page 614
 " Elizabeth h 145 Morse
 " Florence E widow Charles S b 34 Chester
 " Margaret L dressmaker 81 Galen h do
 " Percy G mgr Newton b 30 Union
 Greaves William A clerk h 44 Parker
 Greeley Andrew ironworker h 98 Irving
 " Andrew T stenographer b 98 Irving
 " Della A stenographer b 98 Irving
 " Julia W teacher Phillips school b 28 Otis
 " Mary V bookkeeper 149 Fayette b 98 Irving
 Green Catherine A h 235 Watertown
 " Frank W carpenter h 114 Riverside
 " Fred C reporter B h 85 Union
 " Fred C student b 29 Harrington
 " Fred M rubber worker h 76 Dexter av
 " Helen E asst Public Library b 162 Spring
 " Jerry driver 66 Galen h Pleasant st [Spring
 " John Francis treas Watertown Savings Bank h 162
 " Lillian M clerk b 29 Harrington
 " Ruth E stenographer b 29 Harrington
GREEN S B & CO (Wallace J Green) hay, grain and
 feed 314 Arsenal See page 610
 " Waldo S clerk B b 162 Spring
 " Wallace J (S B Green & Co) hay and grain 314
 Arsenal h 76 Franklin
 " William H upholsterer h 29 Harrington
 " William J salesman b 29 Harrington
 Greene George W rem to Louisville Ky
 " Helen M clerk U S Arsenal bds at Natick
 " Russell T salesman B h 21 Langdon av
 " Willard B optician B h 21 Langdon av
 Greenwood Chester T lawyer h 17 Phillips
 " Nellie widow S Gay b 126 Palfrey
 Gregg Annie J widow George b 70 Fayette
 " Charles A clerk U S Arsenal h at Newtonville
GREGG GEORGE H & SON (Walter H Gregg) under-
 takers 18 Main See page 612
 " Walter H (George H Gregg & Son) 18 Main h 70
 Fayette

COLONIAL COLUMNS

EXTERIOR AND INTERIOR FINISH

J. W. BAILEY & SONS CO.

14 HAYMARKET SQ., BOSTON

- Gregory Aloysius J b 10 Cross
 " Jane widow John b Hugh Morash's, Summer st
 " John D molder h 96 Franklin
 " Lois K Mrs b 236 Mt Auburn
 " Martha A widow Daniel died May 7 1912
 Gremore Joseph painter b 7 Church Hill
 " Louis N painter h 7 Church Hill
 Grevatt Joseph C bookkeeper h 36 Boyd
 Griffin Catherine E seamstress b 59 Morse
 " Charles A night foreman h 191 Sycamore
 " Daniel A rem to Arlington
 " John laborer b 43 Water
 " Mary bookkeeper 70 Main b 15 Dana terrace
 " Mathias laborer b 90 N Beacon
 " Patrick fireman b 86 Dexter av
 " Thomas F meat cutter h 133 Galen
 Griffith Wallace C salesman h 29 Winter
 Grimes Wilfred rubber worker h 5 Swett ct
 " William b 5 Swett ct
 Gringere Antonio died July 9 1912
 Grinnell William T conductor B & M h 425 Main
 Grobe Dominic h 11 Keith
 " Santos shoe repairer h 11 Keith
 Grogan George F assessor b 64 Waltham
 " Jane widow Patrick h 64 Waltham
 " John weaver b 64 Waltham
 " Patrick died Aug 20 1912
 " T Frederic dentist 10 Church h 75 Marion road
 Groppi Luigi shoemaker b 12 Yukon av
 Grund Albert J driver h 141 Spruce
 Grundmann Andreas rem to Cleveland Ohio
 " John S clergyman rem to Cleveland Ohio
 Guilfoil Catherine b 60 Olney
 " William T painter h 60 Olney [Newton Lower Falls
 Gullikson Wilhelm assistant inspector U S Arsenal h at
 Gullison Charles floor walker h 63 Bigelow av
 " Sarkis rubber worker rms 63 Bigelow av
 Gunderson Sverre rubberworker h 17 Melendy av
 Gunn Selskar N teacher M I T, B h 16 Irving
 Guptill Rexford B gauge maker b 65 Union
 Gustafson John A rem to Arlington

- Hach John P shipper h 9 Frank
 Hackel Julius clerk B h 158 Palfrey
 Hacker Frederick express driver b 14 Taylor
 Hackett Brothers Co provisions 38 Mt Auburn
 " Francis J treas 38 Mt Auburn h 29 Centre
 " Leo clerk b 29 Centre
 " Minnie L widow Thomas E principal Coolidge school
 and president 38 Mt Auburn h 29 Centre
 " Paul starter h Bates road
 " Paul E clerk b 29 Centre

WOOD MANTELS

INTERIOR AND EXTERIOR FINISH

J. W. BAILEY & SONS CO.

14 HAYMARKET SQ., BOSTON

Hackett

- " William L machinist's apprentice b Bates rd
 Hadley Edwin Jr broker B h 1 Appleton [erville
 " S Henry teacher of music public schools h at Som-
 Hadlock Charles H h 35 Dexter av
 Hagberg John G immigrant inspector h 73 Union
 Hagerian Peter rubberworker b 37 Quimby
 Hagerty John L molder b 119 Melendy avenue
 Haggard Fred P secretary American Baptist Union h
 127 Barnard avenue
 " Harriet E student b 127 Barnard av
 " Roy S teacher b 127 Barnard av
 Haggerty George rem from town
 " William J at H R Co h 18 Melendy av
 Hagopian Hatinas rubber worker b 63 Elm
 Haijinia Hargo rubber worker h 28 Elton av
 Haines Octavia E died Jan 26 1913
 Hale Charles A broker 53 State B h 18 Winsor av
 Hales Alfred carpenter b 49 Chester
 " Alfred W watch finisher h 40 Washburn
 " Dorothy painter b 40 Washburn [ter
 " Harold tallyman Watertown Lumber Co b 49 Ches-
 " Henry T removed to Hough's Neck
 Haley Joseph laborer h 21 Mt Auburn
 " Patrick F salesman h 24 Howard
 Halfrey Thomas W steam fitter h 39 Spring
 Hall Albert B salesman B bds 40 Franklin
 " Anna D teacher Phillips school b 39 Franklin
 " Arthur E removed to New Jersey
 " Charles Jr teller B h 29 Elliot
 " Charles W piano finisher b 183 Grove
 " Edward C h 63 Mt Auburn
 " Edward C Jr h 63 Mt Auburn
 " Emil K molder b 102 School
 " Ethel P stenographer h 182 Palfrey
 " Frederick artist b 353 School
 " Harriett M widow Sylvester b 182 Palfrey
 " Harry E (Watertown Garage) 12 Watertown h 73
 Marshall [lin
 " Herbert E storekeeper Custom House B b 39 Frank-
 " Irving tea salesman bds 353 School
 " James W painter h 794 Mt Auburn
 " Marshall B automobile renting h 7 Cuba
 " Myra Mrs h 353 School
 " Robert L foreman 452 Pleasant h at Newton
 " Robert R weaver h 223 Watertown
 " William C teaming 183 Grove h do
 Hallander John E conductor h 800 Mt Auburn
 Hallett Edward M business manager Stanley Motor Car-
 riage Co h at Newton
 " Isabelle E clerk U S Arsenal bds at Somerville
 Ham Charles G teacher h 20 Washburn

VENETIAN BLINDS

GRILLE WORK AND STAIR WORK

J. W. BAILEY & SONS CO.

14 HAYMARKET SQ., BOSTON

Ham

- " Joseph F died Nov 10 1912
 " Thomas G gateman Mt Auburn crossing h 273 Main
 Hamblen Fred A motorman h 16 N Beacon
Hamill John B supt B & A h 66 Capitol
 Hamilton Herman L driver 66 Galen h 54 Olney
 " John rubber worker b 50 Quimby
 " Sarah A widow William b 215 Mt Auburn
 Hamlen Willis C bookkeeper h 142 Palfrey
 Hamlet Harold laborer h 133 Morse
 Hamlin Albert carpenter bds 67 Mt Auburn
 Hampson Gertrude E student b 24 Hillside rd
 " **William H** salesman h 24 Hillside rd
 Hamrock Annie M bds 248 Main
 " **Mary J** bds 248 Main
 " Michael watchman h 248 Main
 " Thomas M driver h 248 Main
 Hanabury Mark J machinist h 38 Cypress
 Hanahan Joseph machinist bds 207 Arsenal
 " Michael W machinist bds 207 Arsenal
 " Patrick city laborer h 207 Arsenal
 " Thomas machinist bds 207 Arsenal
 Handy Sarah A Mrs h 161 Lexington
 Hanley Margaret L removed to E Pepperell
 " Mary rms 24 Church
 " Michael h 2 N Beacon ct
 " Thomas core maker bds 22 N Beacon ct
 " Thomas F electrician h 95 Irving
 Hanlon David J bds 69 Lowell avenue
 " John W died Mar 12 1912
 " Margaret widow Maurice h 69 Lowell av
 " Margaret T bds 69 Lowell av
 " Maurice died April 13 1912
 " Thomas printer bds 69 Lowell av
 " William J died May 24 1912
 Hann Francis J motorman h 10 Cross
 Hanna I Roy secretary h 11 Spruce
 Hannon Elizabeth A bds 832 Belmont
 " John conductor h 73 Arsenal
 " William J laborer h 73 Arsenal
 Hanson Anna clerk bds 266 Belmont
 " Edwin H bookkeeper h 14 Union
 " Fred inspector bds 266 Belmont
 " John A clerk P O Newton h 33 Williams
 " William paymaster 464 Arsenal h at Newton
 Hapgood Elizabeth Mrs h 36 Green
 Harcourt Harry provisions Newton h 247 Mt Auburn
 Harding William salesman h 80 Bailey rd
 Hargraves James bds 96 Mt Auburn
 Harlow Clifford D salesman bds 51 Elliot
 " Ellis W mechanical dentist B h Elliot
 " Nancy W widow James bds 161 Galen
 Harmon Fanny milliner bds 18 Hunt

WOOD MANTELS

INTERIOR AND EXTERIOR FINISH

J. W. BAILEY & SONS CO.

14 HAYMARKET SQ., BOSTON

Harmon

- " Gardner C woodworker h 18 Hunt
- " Ruth bds 18 Hunt
- Harney Mary widow Hugh h 4 Adams
- Harootian Jasper rubber worker h 65 Elm
- Harper Sterling H student h 53 Parker
- Harriman Blanche Mrs clerk bds 111 Riverside
- Harrington Daniel foundryman b 115 Irving
- " Edith F bookkeeper 60 Main b 39 Marshall
- " Everett W farmer h 984 Belmont
- " Mary seamstress bds 115 Irving
- " Mary widow Thomas bds 15 Church Hill
- " Mathew H carpenter h 115 Irving
- " Ralph E produce b 984 Belmont
- " William L steam fitter b 115 Irving
- " Winnifred dressmaker bds 115 Irving

Harris Charles J clerk b 31 Bemis

- " George C at H R Co h 202 Cypress
- " George H motorman b 169 Walnut
- " George W goldbeater h 169 Palfrey
- " Jennie L clerk State House B b 169 Walnut
- " John J clerk P O 27 Main h 31 Bemis
- " Leslie M mechanical engineer h 43 Royal
- " Robert A h 20 Union
- " William F conductor bds 169 Walnut
- " William S lumber h 133 Barnard av
- " William W mason h 169 Walnut
- " ——— designer h 806 Belmont

Harrison Arthur weaver bds 74 Waltham

- " James R h 426 Main
- " Janet shirt maker bds 44 Fayette
- " Mary E Mrs employment office 426 Main h do

Hart Bernard J at H R Co h 30 Melendy av

- " Catherine clerk bds 96 Morse
- " Cornelius laborer h 96 Morse
- " Elizabeth operative bds 96 Morse
- " Frank A driver b 96 Morse
- " Irving W auto repairer h 30 Irma av
- " Louise M stenographer Stanley M C Co b at W Newton
- " Teresa operative bds 96 Morse

Hartemian Minas rubber worker h 42 Crawford**Hartford Ezra C insurance broker B b 34 Parker**

- " Jane A widow John W h 264 N Beacon
- " John W salesman b 264 N Beacon
- " Michael P grocer 88 Galen bds 121 do
- " Nathan B rem to Bournedale
- " Nathan B Jr b 291 Mt Auburn
- " William S clerk b 264 N Beacon

Hartley Ethel stenographer bds 25 Olney

- " John overseer h 25 Olney

Hartnett Joseph F h 93 Elton av**Hartshorn Horace C auditor h 50 Langdon av****Hartson William driver 99 Spring rms do**

VENETIAN BLINDS

GRILLE WORK AND STAIR WORK

J. W. BAILEY & SONS CO.

14 HAYMARKET SQ., BOSTON

- Hartwell Ella E widow Albert h 56 Russell av
 " G W roofer h 84 N Beacon
 " John F rem from town
 Harvey Charles h 42 Carroll
 " Edmund W plumbing fixtures B h 19 Oliver
 " Elizabeth widow Henry h 13 Hawthorne
 Haskell Charles H salesman h 40 Maple
 " Clifford A clerk b 40 Maple
 " Fred M carpenter h 227 Sycamore
 " Herman W removed to Mechanicsville Me
 Haskins Ernest died May 5 1913
 Hasle Carl A clerk bds 33 Laurel
 " Charles at H R Co h 33 Laurel
 " Hannah rubber worker bds 33 Laurel
 Hastings Emily W widow George H bds 25 Marion rd
 Hatch Albert W clerk 16 Main h 28 Oliver
 " Frank K rem from town
 " Harry C salesman h 12 Dana ter
 " Orrin R grocer 22 Fifield h do
 " Richard M mgr Union Carpet L Co h 129 Dexter av
 " Sarah R teacher bds 12 Dana ter
 Hatz Theodore carpet lining h 476 Arsenal
 Hauck Walter A rem from town
 " William h 104 Spruce [av
 Haven Charles H at U S Custom House B h 159 Langdon
 " Genevieve M teacher Perkins Institution h do
 Haviland Edwin G b 12 School
 " Edwin J salesman h 12 School
 " Emily stenographer bds 12 School
 " Katherine bds 12 School
 " Mary C bds 12 School
 " Theodore A rem to Dorchester
 " William J rem to Cambridge
 Hawes Andrew insurance B h 50 Marshall
 Hawkes Clifford E h 3 Melville ter
 Hawkins Fred A grocer 290 Waverley av b 40 Harnden av
 Hayden Boyd bds 143 Palfrey
 " Edward B bds 143 Palfrey
 " Horace L h 143 Palfrey
 " Levi G salesman Newton h 46 Bridge
 " William E cattle dealer 20 Arlington h do
 Hayes Cornelius B machinist b 187 Fayette
 " Edward rubberworker rms 10 Oliver rd
 " Hannah widow Michael h 187 Fayette
 " John J bookkeeper B b 164 Walnut
 " John J (67 Mt Auburn) rem to S Boston
 " Mary A widow George P h 21 Franklin
 " Mary E packer b 187 Fayette
 Haynes Alberto F architect B h 18 Marshall
 " Emma rubber worker rms 68 Dexter av
 " Etta agent bds 18 Hunt
 " Henry N carpenter U S Arsenal h at Newtonville
 " Ruth music teacher bds 18 Marshall
 Hayward Agnes nurse bds 38 Parker

WOOD MANTELS

INTERIOR AND EXTERIOR FINISH

J. W. BAILEY & SONS CO.

14 HAYMARKET SQ., BOSTON

Hayward

- " Alzie stenographer bds 38 Parker
 " Charles E F bds 50 Marion rd
 " Clara Mrs h 38 Parker
 " Frank C mason h 29 Chester
 " Olive teacher Pepperell bds 38 Parker
 Hazelton John F rem from town
 Hazen Eliza E nurse b 14 Washburn
 Head Thomas carpenter h 65 Olecott
 Heald David library asst at Cambridge b 27 Franklin
 " Frank A teller Union Market National Bank b 27
 Franklin [Franklin
 " Frank O general mgr 306 Washington Boston h 27
 " Jay M dairyman bds 27 Franklin [erville
 Healey Elizabeth N stenographer U S Arsenal b at Som-
 " Thomas laborer b 23 Hunt
 " Timothy driver h 23 Hunt [at Boston
 Healy Morris F apprentice draughtsman U S Arsenal bds
 Heath Mary bds 62 Elliot
 Hebert William H tinsmith 16 Main b at Newton
 Heferman John laborer h 2 Church Hill
 Heffernan John A clerk 460 Main h 17 Olney
 " Patrick helper bds 50 Quimby
 Heiher John laborer h 34 Galen
 " Patrick foundryman h 49 Water
 Hellender John E starter B E R R h 800 Mt Auburn
 Henderson Alba rms 120 Mt Auburn
 " Charles W Jr iron and steel B h 16 Walnut
 " Clayton L student bds 16 Walnut
 " Winnifred bookkeeper bds 81 Mt Auburn
 Henebery Alice bds 59 Morse
 Heneburg Leo rubber worker bds 52 Mt Auburn
 " Patrick J rubber worker h 52 Mt Auburn
 Hennan Burton W salesman h 86 Prentiss
 Hennessey James F removed to Belmont
 " John P draughtsman U S Arsenal h at Faneuil
 Hennessy Joseph foreman h 156 Summer
 Hennigan Arthur J agent h 1 Upland rd
 Henri Mary A Mrs h 23 Mt Auburn
 Henry Catherine bds 135 Boyd
 " James S cattle dealer h 51 Garfield
 " Laura organist and music teacher 51 Garfield b do
 " Richard salesman B b 51 Garfield
 Herbert Charles died August 15 1912
 " Charles J helper bds 1 Cross
 " Jessie bds 1 Cross
 " Julia widow Charles h 1 Cross
 " William D machinist b 1 Cross
 Herbst Charles F operative bds 542 Pleasant
 Herlihy William D manager h 502a Main
 Herman Edward B rubber worker h 86 Cypress
 Hermansen Hans machinist h 44 Gilbert
 Hernan Florence B stenographer bds 35 Olney

COLONIAL COLUMNS

EXTERIOR AND INTERIOR FINISH

J. W. BAILEY & SONS CO.

14 HAYMARKET SQ., BOSTON

Hernan

- " Maurice C salesman h 35 Olney
 Herrick Edna H teacher Hosmer school b 29 Chester
 Hesseltine John E bds 387 School
 Hewins Charles A salesman h 17 Centre
 Hewitt Charles M plumber at Newton h 59 Capitol
 " Frank J salesman B h 55 Capitol
 Hickey John laborer h 75 Arsenal
 Hiecock Frank rem from town
 Hicks James laundryman b 12 Cuba
 " Thomas polisher b 199 Palfrey
 " Robert R janitor 56 Main h 199 Palfrey
 Higbee Mary E widow Charles O h 6 Church Hill
 " Warren helper bds 6 Church Hill
 Higginbotham Fred A physician 98 Mt Auburn h do
 Higgins Agnes E b 89 Galen
 " Alice B bds 89 Galen
 " Anna C stenographer bds 749 Mt Auburn
 " Anna F teacher Francis school b 89 Galen
 " Charles H teamster b 97 Irving
 " James J carpenter h 749 Mt Auburn
 " John E clerk b 89 Galen
 " Mary M Mrs h 89 Galen
 " Mary M teacher at Newton b 89 Galen
 Hill Acan J removed to Newton
 " Celia widow David D h 73 Spring
 " Frank W printer h 36 Morse
 " Nelson carpenter h 47 Forest [Waltham
 " Ralph C clerk Stanley Motor Carriage Co h at
 " Thomas A compositor h 46 Brookline
 " Viola M bds 47 Forest
 " Wilfred R laundryman b 47 Forest
 " William H S printer Boston Herald B h 339 School
 Hillard Stanley watchmaker b 23 Parker
 Hillier Agnes E stenographer b 30 Belmont
 " George R gardener h 30 Belmont
 " Samuel C rubber worker b 30 Belmont
 Hillman Charles H at H R Co h 19 Dexter av
 " Howard L advertising agt h 30 Hawthorne
 " Laura student b 19 Dexter av
 " William F conductor B & A h 67 Spring
 Hillson Guy C machinist h 58 White's av
 Hilson John rem to Arlington
 " Thomas watchman h 112 Laurel
 Hinkley George W salesman h 27 Hall av
 Hindlian A Mrs rubberworker h 561 Mt Auburn
 Hineamann Alfred A insurance h 42 Barnard av
 Hines Thomas H teacher Perkins Institution h do
 Hinkley Annie L widow Ora K h 80 Spring
 " Charles E papermaker h 80 Spring
 " Grace P machine operator b 80 Spring
 " Ora E bicycles 8 Mt Auburn h 114 Riverside

WOOD MANTELS

INTERIOR AND EXTERIOR FINISH

J. W. BAILEY & SONS CO.

14 HAYMARKET SQ., BOSTON

Hinkley

- " Rena M b 80 Spring [Cambridge
 Hirth Daniel druggist Belmont corner Mt Auburn h at
 Hjenionian Charles rubber worker h 65 Elm [chester
 Hoagland George L draughtsman U S Arsenal h at Dor-
 Hoban Thomas foundryman h 32 N Beacon
 Hobbs Charles A teacher h 110 Garfield
 " Chester H contractor h 102 Fayette
 " Elizabeth A Mrs b 110 Garfield
 " George B crossing tender Spring st b 28 Ladd
 " Herbert P molder b 12 Frank
 Hodgdon Frank M rem to Belmont
 Hodge Alice M teacher High school h at Waltham
 " Charles H builder h 77 Union
 Hodges Cornelius patternmaker bds 124 Cypress
 " Cornelius C designer foreman W & P Mfg Co h 124
 Cypress
 Hoey Alice F bookkeeper 69 Howard b 63 Waltham
 " George teamster b 14 Nichols av
 " James machinist h 44 Waltham
 " John B b 63 Waltham
 " Mary B b 63 Waltham
 " Michael F section hand h 63 Waltham
 " Nellie clerk 404 Main b 63 Waltham
 Hogan Alice clerk B b 38 Prentiss
 " Elizabeth G bookkeeper J P White's b 38 Prentiss
HOGAN JAMES F plumber and steam fitter 50 Main
 h 137 Irving See page 19
 " John rubber worker b 28 Melendy av
 " John J janitor Coolidge school and sexton Sacred
 Heart church h 38 Prentiss
 " John J Jr clerk b 38 Prentiss
 " Margaret T stenographer b 38 Prentiss
 " Mary L clerk B b 38 Prentiss
 " Thomas A clerk b 38 Prentiss
 " Thomas F janitor St Patrick's school h 83 Pleasant
 " William H clerk B b 36 Oliver
 " William J rubberworker b 38 Prentiss
 Holbrook Alphonso R molder h 28 Purvis
 Holden Charles W Rev rem to Milton
 Holland Bessie E widow John h 27 Williams
 " Daniel F laborer h r 108 Summer
 " Eleanor F stenographer b 40 Bridge
 " John E laborer h 75 Water
 " Joseph B tax collector office Town Hall b 40 Bridge
 " Margaret B b 40 Bridge
 " Michael B foundryman b r 108 Summer
 " Patrick h 40 Bridge
 " Sarah widow William R h 143 Galen
 Holum Francis E conductor b 173 Walnut
 Holmes Alexander shoemaker 2 Church h 85 Fayette
 " Andrew carpenter h 91 Fayette [station h 54 Spring

COLONIAL COLUMNS

EXTERIOR AND INTERIOR FINISH

J. W. BAILEY & SONS CO.

14 HAYMARKET SQ., BOSTON

Holmes

- " Arnold E janitor Watertown Library and Police
 " Austin H laundryman h 54 Fayette
 " Bessie M widow Thomas F died Feb 26 1912
 " Charles W supt B h 47 Union
 " Clinton E assessor and machinist h 94 Union
 " Elizabeth h 85 Fayette
 " George A carpenter h 54 Fayette
 " Grace nurse b 91 Fayette [do
 " James hairdresser and pool 818 Mt Auburn h 820
 " Vernon C musician b 94 Union
 Holt John T plate printer B h 22 Fifield
 Holway Charles W supt h 297 Mt Auburn
 " Isabelle student b 297 Mt Auburn
 " Merrill S insurance agt h Langdon av
 " Wesley O b 297 Mt Auburn
 Honigan Ellen J widow Patrick h 16 N Beacon ct
 Hood Arthur N treas H R Co, Nichols av E W h at
 Newton [at Brookline
 " Frederick C gen mgr H R Co Nichols av E W h
 " H P & Sons milk and cream 479 Pleasant and 494
 Rutherford av Charlestown
 " James H civil engineer h 154 Langdon av
HOOD RUBBER CO Frederick C Hood gen mgr Nich-
 ols av near E W Station and 103 Bedford Boston
 See page 608
 Hook Harold cabinet maker h 215 Sycamore
 Hooley Julia widow b 168 Palfrey
 Hooper Alfred L carpenter h 27 Church Hill
 " George M supt h 54 Pequossette
 " George P carpenter h 116 Summer
 Hoosipian Ohannes rubber worker bds 63 Elm
 Hopkins John J blacksmith 8 Arsenal h at Newton
 " Mary teacher h 96 Mt Auburn
 " Morton G scrap rubber B h 885 Belmont
 Hopper Hattie Mrs bds 151 Waltham
 Horan Charles B carpet layer B h 18 Carroll
 " Charles W clerk bds 18 Carroll
 " John salesman bds 93 Riverside
 Horgan Mary Mrs b 60 Winter
 Horle Frederick H watchmaker h 92 Hovey
 Hornbrooke Francis B Mrs h 43 Boyd
 " F Bickford salesman b 43 Boyd
 Horne Deborah C widow Robert F h 44 Phillips
 " Edgar B machinist h 37 Winter
 " Grace R music teacher public schools b 44 Phillips
 " Robert G dentist 17 Main h 37 Garfield
 Horogian Richard rem to Boston
 Horrigan Ellen Mrs bds 16 N Beacon ct
 " Frank plumber 14 Merchants row h at Newtonville
 " John F molder b 16 N Beacon ct
 " John J clerk B P O h 13 Lexington

WOOD MANTELS

INTERIOR AND EXTERIOR FINISH

J. W. BAILEY & SONS CO.

14 HAYMARKET SQ., BOSTON

Horton Edwin T b 70 Capitol

“ Elizabeth widow Edwin died April 30 1913

“ Frank R died Feb 1, 1913

“ George A barber b 70 Capitol

Hosanian Alexander rubber worker h 24 Melendy av

Hoskins George H driver h 15 Purvis

Hosmer A Grahme b 12 Riverside

“ Elizabeth S bds 12 Riverside

“ Helen A widow Alfred h 12 Riverside

Hough Michael gardener h 98 Galen

Houle Maude rubber worker b 40 Prentiss

Houser George painter bds 56 Mt Auburn

“ Michael molder b 56 Mt Auburn

HOWARD ABRAHAM LINCOLN (Howard Ice Co) 66

Galen h 70 do See front cover

“ Elizabeth B widow William C h 148 Irving

“ Frank P rem from town

“ Frederick H (Howard Ice Co) h 70 Galen

“ George R rubber worker h 28 Ladd

“ Henry W restaurant 9 Main h 81 Galen

HOWARD ICE CO (Abraham L and Frederick H How-
ard) office 66 Galen yards 1 Waltham See front
cover

“ Martin J rem to Somerville

“ M Elizabeth bookkeeper B b 28 Parker

“ Ruth W teacher Hosmer school b 26 Fifield

“ Sarah E widow Frederick H h 70 Galen

“ Patrick H chauffeur h 54 Cottage

“ Perry B asst treas b 28 Parker

“ Sarah F widow Nathan S h 28 Parker

“ Wilbur H helper 16 Main bds 26 Fifield

“ William C at H R Co h 24 Dexter av

“ W Arthur police h 3 Fifield

Howe Arthur L died Aug 16 1912

“ Chester L teacher b 105 Palfrey

“ David F cutter h 182 Walnut

“ Harry R student b 105 Palfrey

“ Laforrest D manager at Cambridge h 105 Palfrey

“ Nellie F widow Arthur L h 21 Hazel

“ William H music publisher B h 58 Marshall

Howell Harriet died June 14 1912

“ John T electric light trimmer h 139 Summer

Howes C Royal letter carrier 27 Main h at Newton

“ Elizabeth J Mrs bookkeeper h 195 Watertown

“ Ernest bookbinder B h 256 N Beacon

“ Ernest W molder bds 264 N Beacon

“ Harriett widow Samuel C b 34 Phillips

“ Wellington removed to Chatham

“ Wellington Jr clerk B bds 195 Watertown

“ Willis L laundryman h 25 Morse

Howland Fred E machinist h 56 Laurel

“ Grace E bds 17 Boyd

Hoxie Elizabeth teacher Perkins Institution h do

VENETIAN BLINDS

GRILLE WORK AND STAIR WORK

J. W. BAILEY & SONS CO.

14 HAYMARKET SQ., BOSTON

- Hubbard Anna stenographer bds 31 Ladd [Fayette
 " Herbert W (Snow's Fish Market) 12 Mt Auburn h 14
 " James monotype setter rms 45 Mt Auburn
 " Roger S salesman b 40 Otis
 " Thomas H paper agent 178 Devonshire B h 40 Otis
 " William H harness maker B b 31 Ladd
 " William H Jr brass fitter b 31 Ladd [mont
 Hucknall Thomas golf instructor 410 Belmont rms at Bel-
 Hudson Edward carpenter h 26 Wilmot
 " Gardner C died June 10 1912
 " George fancy goods Newton h 47 Bridge [Walnut
 " George H station agent Watertown station h 143
 " J Gladys removed to Boston
 Huff Joseph W h 31 Morse
 Hughes Agnes marker bds 172 Walnut
 " Alfred C bookkeeper b 41 Paul
 " Alice L bds 41 Paul
 " Charles H removed to Malden
 " Edward F artesian wells B h 20 Hawthorne
 " Edward T clerk bds 41 Paul
 " Frank C removed to Malden
 " Harry J helper h 151 Summer
 " James F mason h 40 Waltham
 " James F printer h 52 Beechwood av
 " John asst surveyor Watertown Lumber Co h 12 Cross
 " John laborer h 172 Walnut
 " John J lawyer bds 40 Waltham
 " John S helper bds 10 Cross
 " Joseph A bookkeeper bds 41 Paul
 " Joseph P mgr B h 117 Summer
 " Mary E printer bds 41 Paul
 " Mary V compositor bds 11 Royal
 " Michael rubber worker h 108 Morse
 " Michael A steam fitter h 11 Royal
 " Patrick H machinist h 14 Oak
 " Patrick T machinist bds 172 Walnut
 " Patrick T teamster h 41 Paul
 " Robert A chauffeur bds 41 Paul
 " William F stove mounter h 38 French
 " William S grocer 331 Main h 321 do
 Hull Irving driver bds 183 Grove
 Humphrey Cedric W removed to St Johnsbury Vt
 Hunnewell George F fireman h 4 Grove
 Hunt Charles E toolmaker h 283 Arsenal
 " Homer F wholesale china B b 78 Marshall
 " Horace P wholesale china B bds 78 Marshall
 " Louise P asst librarian Perkins Institution h do
 Hunter John W wood turner h 50 Hall avenue
 Hunting Annah H Mrs cello teacher and soloist 116 Gar-
 field h do
 " Osear L bass soloist and teacher 116 Garfield h do
 Hurd Bertha Mrs at Union Carpet Lining Co bds 173 Wal-
 nut

WOOD MANTELS

INTERIOR AND EXTERIOR FINISH

J. W. BAILEY & SONS CO.

14 HAYMARKET SQ., BOSTON

- Hurley Bartholomew clerk h 13 Lexington
 " Charles rubberworker b 109 Laurel
 " Elizabeth starcher bds 36 Williams
 " James H molder b 7 Dexter av
 " Matthew steam fitter bds 36 Williams
 " Walter J bookkeeper h 51 Parker
 " William rubber worker h 36 Williams
 Hurl John C proof reader h 22 Langdon av
 Hurst Bridget widow Michael h 38 Belmont
 " Elizabeth rubber worker bds 38 Belmont
 " Lillian M rubber worker bds 38 Belmont
 Husby Adolph rubber worker h 17 Melendy av
 " Anfin rubber worker bds 17 Melendy av
 Huse A Alonzo treasurer h 148 Russell av
 Hussey Frank H molder h 160 Summer
 " Seth W foreman 19 Galen h 43 Irving
 Huston David h 10 Laurel (Belmont line)
 " Frederick W painter bds 10 Laurel (Belmont line)
 " Mary E bds 10 Laurel (Belmont line) [Spring
 Hutchins Arthur L carpenter and builder 25 Irving h 152
 " Frank H carpenter h 53 Mt Auburn
 Hyde Anna clerk bds 30 French [French
 " Elizabeth A clerk Stanley Motor Carriage Co bds 30
 " John h 30 French
 " Julia G milliner bds 30 French
 " Mary M watchmaker bds 30 French [Co b 30 French
 " Mildred telephone operator Stanley Motor Carriage
 " Thomas L Met police bds 30 French
 Hynes Agnes M stenographer bds 3 Royal
 " Frank J stenographer bds 3 Royal
 " Martin melter W & P Mfg Co h 103 Arsenal
 " Michael P foreman cleaning W & P Mfg Co h 3 Royal
 " Thresa telephone operator bds 103 Arsenal
 Hyson George H carpenter h 25 Palfrey
- Iadukvich Joseph farm hand bds 308 Lexington
 Iennelli Benny rubber worker h 11 Hearn
 " Joseph rubber worker bds 35 Cottage
 " Nicola rubber worker h 37 Cottage
 " Vincenzina operative bds 35 Cottage
 Igoe Daniel conductor b 1 Grenville rd
 " James hostler h 1 Grenville rd
 " Mary b 1 Grenville rd
 " Michael farm hand h 1 Grenville rd
 Iliffe Dora bds 12 Melendy av
 " Jessie bds 12 Melendy av
 " William H carpenter 55 Irving h 12 Melendy av
 Illsley John machinist h 27 Church Hill
 Ingalls Ernest K lumber dealer h 17 Otis
 " Walter B foreman 452 Pleasant h 33 Elliot
 Ingham George Mrs bds 21 Keith
 " Percy at H R Co h 11 Arthur terrace
 Ingraham Augustine M b 199 Palfrey

VENETIAN BLINDS

GRILLE WORK AND STAIR WORK

J. W. BAILEY & SONS CO.

14 HAYMARKET SQ., BOSTON

Ingraham

- “ R Waldo removed to Westboro
- “ Winfield S mgr Sulsburger & S Co h 391 School
- Iodice Clement farmer b 151 Warren
- “ Dominic laborer h 21 Homer
- “ Frank farmer b 151 Warren
- “ Michael farmer h 151 Warren
- Irving Alice B forewoman b 99 Spring
- “ Henry mason b 142 Galen
- “ John H rem to Baxters Harbor N S
- Isgagin Harry rubber worker bds 72 Prentiss
- Ishkanian Minas rubber worker bds 55 Nichols av
- Ivans Benjamin D engineer h 183 Sycamore
- “ Hartley W fireman b 183 Sycamore

- Jack William A removed to Waverley
- Jackarian John rubber worker h 8 Yukon av
- Jacklin William dyer h 14 Gilkie ct
- Jackson Annie L bds 26 Ladd
- “ Charles F h 24 Franklin
- “ Evart W oysters B b 93 Mt Auburn [Walnut
- “ Gertrude telephone operator W & P Mfg Co b 74
- “ Gilman F oysters B b 93 Mt Auburn
- “ James H polisher W & P Mfg Co h 74 Walnut
- “ Martha J widow Gilman D h 93 Mt Auburn
- “ Richard clerk h 51 Langdon av
- “ Rufus E, U S A h 37 Cypress
- “ William E shoemaker h 30 Spring
- Jacobs Charles bakery h 21 Oak
- “ Elvin S conductor h 6 Belmont
- “ Harry K bookkeeper b 34 Chester
- “ Mary J widow Henry O h 34 Chester
- Jacobson Angelo M pianomaker h 108 Langdon av
- “ Benjamin F rem from town
- “ Hope K stenographer bds 108 Langdon av
- “ William S jeweler h 12 Ladd
- Jacquesina Stanley driver h 48 Brookline
- Jalladian Charles rubber worker bds 42 Crawford
- James Daniel b 85 Mt Auburn
- “ George K presser b 42 Irving
- Jamieson Andrew carpenter h 127 Dexter av
- Jardine Archibald H dyer h 48 Watertown
- Jarvis Clifford M tailor's pressman h 24 Howard
- “ Grace M bds 48 Fayette
- “ Howard I teamster b 48 Fayette
- “ John J hairdresser 17 Main h 48 Fayette
- Jelalian Harry S rugs B h 535 Mt Auburn
- “ Ira N engraver bds 535 Mt Auburn
- Jellows Eugene rubber worker h 34 Cottage
- Jenkins Arthur salesman B b 108 Marshall
- “ Winifred E teacher Grant school b 24 Marshall
- “ W F driver 479 Pleasant h at Newton
- Jenks Thomas Layton tailor h 45 Hardy av

WOOD MANTELS

INTERIOR AND EXTERIOR FINISH
J. W. BAILEY & SONS CO.
 14 HAYMARKET SQ., BOSTON

- Jennison E Otis h 171 Watertown
 " Julia A h 195 Watertown
 Jensen Carleton A removed to Boston
 " John K market gardener 572 Main h do
 Jepson Frank E died Mar 11 1912
 Jessup George W designer h 42 Maple
 Jewett Alfred F salesman h 19 Palfrey
 Johnasson Emil laborer h rear 73 Waverley av
 Johnson Andrew motorman h 15 Bartlett
 " Axel T cabinet maker h 32 Hersom
 " Benjamin A asst supt P O 27 Main h 80 Capitol
 " Bert rubberworker b 52 Quimby
 " Carl papermaker h 262 Main
 " Carl rubberworker h 150 Spruce
 " Carl E draughtsman b 262 Main
 " Carl W asst master Hood Rubber Co h 21 Bigelow av
 " Christian painter h 14 Fletcher ter
 " Daniel C at H R Co bds 21 Bigelow av
 " Emily L widow Richard M b 40 Garfield
 " George T machinist h 270 Main
 " Gus rem from town
 " Gustaf carpenter bds 16 Laurel
 " Harriet M widow George S h 19 Marshall
 " Jacob laborer h 78 Dexter av
 " John rubberworker h 30 Cypress
 " Josiah painter 12 Melendy av h do
 " Newell D physician 217 Dexter av h at Waltham
 " Oscar A removed to Cambridge
 " Philip W bridge inspector h 7 Dwight
 " Sarah widow William H h 154 Main
 " Wilson student bds 78 Dexter av
 Johnston Alexander J removed to Waverley
 " Edna G clerk school dept 7 Church b 16 Hazel
 " James helper h 13 Patten
 " Margaret F Mrs h 16 Hazel
 " Robert J printer h 246 Sycamore
 " William blacksmith h 16 Hazel
JOHONNOT HARRIS E electrical contractor 136 Pearl
 Newton See back cover and page 54
 Jones Arthur B bookkeeper h 29 Carroll
 " Arthur O tailor 8 Spring h 36 Howard
 " David R roofer h 48 Riverside
 " Dorothy teacher bds 81 Mt Auburn
 " Edward J printer b 50 Parker
 " Edward J salesman B h 14 Centre
 " Edwin P salesman bds 14 Centre
 " Eleanor student bds 81 Mt Auburn
 " E foreman Hood Rubber Co h 50 Parker
 " Frank A draughtsman h 143 Spruce
 " George H gang boss U S Arsenal h at Cambridge
 " Harry A chauffeur h 34 Patten
 " Howard C h 96 Marshall
 " Mary A died March 5 1912

COLONIAL COLUMNS

EXTERIOR AND INTERIOR FINISH
J. W. BAILEY & SONS CO.
 14 HAYMARKET SQ., BOSTON

Jones

- " Mary A widow Edwin H h 81 Mt Auburn
 " Ralph W chauffeur rms 10 Maple
 " Storer F novelty manufacturer h 69 Garfield
 " Thomas laborer bds rear 132 Main
 Jordan Daniel M barber h 40 Belmont
 " Fred asst inspector U S Arsenal h at Boston
 Joseph Charles variety 33 Bigelow av h do
 Jordono Matthew mason h 17 Myrtle
 Joseph Charles variety 33 Bigelow h do
 Josselyn Bessie B stenographer b 15 Charles River rd
 " Florence J Mrs h 15 Charles River rd
 Joy John H shipper 46 Water h 90 Marion rd
 " Leonard F pattern maker h 16 Fifield
 Joyce Edward driver h 23 Boyd
 " Thomas rubber boot maker h 50 Quimby
 Jptson John painter b 128 Summer
 Judd Sabrina A widow James removed to Newton
 Judge John engineer Mass Fan Co h at Waltham
 " Mary A shirt maker bds 62 Spring
 Judson William A insurance agent b 67 Mt Auburn
 Julianno Michael stone polisher h 203 Summer

 Kachadoosian Kachik shoe repairer 9 Nichols av h 122
 Dexter av
 Kaisdian K rubberworker h 53 Quimby
 Kalajian Matog physician h 53 Quimby
 Kalberg Seth M draughtsman rms 26 Russell av
 " Swan A draughtsman rms 26 Russell av
 Kallander John A piano finisher h 114 Hillside rd
 Kalousdian Arthur rem to Belmont
 " Kalousd grocer Belmont h 539 Mt Auburn
 " M rubberworker bds 53 Quimby
 " Paul h Dexter av
 " Ranouhi bds 539 Mt Auburn
 " Reuben at H R Co b 539 Mt Auburn/ [Elton av
 Kameshlein Robert shoe repairing 59 Bigelow av b 35
 Kannaly Margaret clerk b 466 Arsenal
 " William Jr foreman 464 Arsenal h 466 do
 Kaparelian Karpar barber 77 Bigelow av b 27 Nichols av
 Kaprielian Nazareth foundryman bds 9 Elton av
 Karajian Aneta housekeeper 537 Mt Auburn
 " George bds 537 Mt Auburn
 " Marguerite rubberworker bds 537 Mt Auburn
 " Missak express 30 Elton av b 537 Mt Auburn
 " Rose shoemaker bds 537 Mt Auburn
 Karjian Hagop h 33 Melendy av
 " Krekos shoemaker bds 33 Melendy av
 Karnatz Fred J salesman h 40 Elliot
 Kaufman Jacob tailor h 44 Morse
 Kavafian Stephen at H R Co h 40 Melendy av
 Kavanaugh Thomas J printer h 773 Mt Auburn
 Kay Hanaford E blacksmith bds 67 Spring

WOOD MANTELS

INTERIOR AND EXTERIOR FINISH

J. W. BAILEY & SONS CO.

14 HAYMARKET SQ., BOSTON

Kay

- " Herbert salesman b 18 Stanley av [h 23 Maple
 Keaney Michael F foreman Stanley Motor Carriage Co
 Kearns John machinist h 29 Gilbert
 " Martin H trainman B & M R R b 97 Galen
 " Michael bds 40 Bacon
 " Patrick laborer h 2 Swett ct
 Keating William clerk 52 Main h at Newton
 Keddy Thomas J driver 66 Galen h 42 Elliot
 Kederian Garabed restaurant 5 Nichols av h 81 Arlington
 Keefe Catharine died March 28 1913
 " Charles E helper bds 14 N Irving park
 " Cornelius H express and confectionery 93 Main h 91 do
 " David F plumber 14 Merchants row h 14 N Irving park
 " Edward P bds 97 Galen
 " Florence L housekeeper 80 Galen
 " James L stove mounter h 108 Laurel
 " John driver h 22 Olney
 " Joseph P lawyer 51 Main h 80 Galen
 " Michael F laborer h 18 Brook
 " Martha M presser bds 108 Laurel
 " Minnie G stenographer B b 80 Galen
 " Owen student bds 14 N Irving park
 " Patrick F h 97 Galen
 " Robert S bookkeeper b 80 Galen
 " William F machinist U S Arsenal b at Brighton
 " see O'Keefe

Keegan James F removed to Waverley

Keenan James F machinist h Prospect st

- " William M at H R Co h 40 Dexter avenue

Keene Alden V bds 40 Fayette

- " Ellie M bds 115 Fayette
 " Jarvis B salesman B h 40 Fayette
 " Josephine student bds 40 Fayette
 " Mathilda A bds 115 Fayette

Keith Henry M bds 135 Watertown

- " Raymond G clerk bds 135 Watertown
 " Roy H chemist bds 135 Watertown [town
 " Walter H wholesale liquors 160 Milk B h 135 Water-

Kelleher John F Rev asst pastor St Patrick's R C church
 h 25 Chestnut

- " John J h 24 Capitol
 " Thomas farmer bds 562 Main

Kellett Hugh carriage trimmer h 62 Spring

Kelley Elizabeth shirt maker h 12 Lyon

- " Esther L bds 39 Waverley av
 " Francis M chainmaker h 31 Waverley av
 " Frank W laborer bds 31 Waverley av
 " Gertrude M bds 116 Main
 " Harriet L b 39 Waverley av
 " Harriett A widow John T h 39 Waverley av
 " James driver 66 Galen h at Newton
 " James E teamster h 7 Cozy

COLONIAL COLUMNS

EXTERIOR AND INTERIOR FINISH

J. W. BAILEY & SONS CO.

14 HAYMARKET SQ., BOSTON

Kelley

- “ James M machinist h 10 Green
- “ John rubberworker b 70 Waltham
- “ John B rem to Belmont
- “ John J hoseman Combination No 2 h 10 Green
- “ John W gas fitter b 22 Taylor
- “ Joseph M student b 116 Main
- “ Margaret widow John B h 32 Wilson av
- “ Margaret J box maker bds 22 Taylor
- “ Mary J widow Patrick h 121 Galen
- “ Maurice W engineer h 535 Pleasant
- “ Michael rubber worker h 8 Oak
- “ Michael J physician 116 Main h do
- “ Minnie shirt maker h 11½ Cuba
- “ Patrick rubber cutter h 22 Cypress
- “ Richard h 70 Waltham
- “ Richard F operative h 67 Waltham
- “ Robert E S rem to Mattapan
- “ Samuel J builder h 26 Winsor av
- “ Terrence at H R Co h 777 Mt Auburn
- “ Thomas J barber h 30 Irma av
- “ Violet V box maker b 22 Taylor
- “ Walter b 39 Waverley av
- “ William motorman b 91 Arsenal
- Kellogg Norman S civil engineer h 125 Marshall
- Kelly Anne W b 237 Orchard
- “ Annie A widow Thomas h 32 Grenville road
- “ Annie M b 32 Grenville rd
- “ A Isabelle bookkeeper b 21 Capitol
- “ Cornelius rubber worker b 25 Beechwood av
- “ Daniel A painter b 35 Morse
- “ Daniel J foreman U S Arsenal h at Brighton
- “ Edward painter h 98 N Beacon
- “ Edward P glove cleaner b 21 Capitol
- “ James O chauffeur b 21 Capitol
- “ James R motorman h 86 Galen
- “ John B h 22 Taylor
- “ John J machinist b 83 Morse
- “ Lizzie laundress h 12 Lyon
- “ Margaret b 65 Arsenal
- “ Margaret widow Daniel h 237 Orchard
- “ Margaret widow Thomas h 83 Morse
- “ Martin chauffeur b 25 Beechwood av
- “ Mary T bookkeeper b 21 Capitol
- “ Michael J shipper h 23 Lloyd rd
- “ Oliver J helper b 21 Capitol
- “ Thomas (83 Morse) died Sept 23 1912
- “ Thomas gardener b 98 Galen [burn h 50 Union
- “ Thomas F contractor and hack stable 17 Mt Au-
- “ Thomas F hoeshoer 32 Arsenal h 21 Capitol
- “ Thomas J draughtsman 59 Water h 43 Myrtle
- “ Timothy h 35 Morse

WOOD MANTELS

INTERIOR AND EXTERIOR FINISH
J. W. BAILEY & SONS CO.
 14 HAYMARKET SQ., BOSTON

Kelly

- " Timothy florist 237 Orchard h 27 Hovey
 " see Kelley
 Kelsey Edward h Hillside st
 " Wesley b Hillside st
 Kendell Alfreda widow Thomas b 188 Walnut
 " Arthur W steam fitter h 241 Waverley av
 " James blacksmith h 188 Walnut
 " Jane W b 36 Barnard av
 Kendreken Michael rem to Ireland
 Kennedy John J machinist h 285 Arsenal
 " Redmond laborer b 26 N Beacon
 Kennery Martin J chauffeur h 90 Galen
 Kenney Benjamin A printer B h 8 Norseman av
 " Bridget M organist b 61 Pleasant
 " Edward rubber worker b 68 Spring
 " Frank driver b 68 Spring
 " Patrick machinist h 39 Mt Auburn
 " Patrick private U S A h 14 Church Hill
 Kenniston Ida journalist b 120 Church
 Kenny Mary J widow John h 48 Winter
KENSLEA DANIEL L electrical contractor 50 Main h
 at Newton See page 18
 Kent George H h 31 Langdon av
 " J Harry electrician h 98 Riverside
 " Robert clerk b 72 Fayette
 Kenzer Margaret Mrs h 38 Cypress
 Kerkorian Negahos rubber worker b 33 Bigelow av
 Kerns Michael laborer b 25 Mt Auburn
 Kerr John R mason h 32 Purvis
 Kerrigan John laborer b 5 Myrtle
 Kershaw James h 13 Rutland
 " John machinist b 13 Rutland
 Kidder M Louise nurse b 13 Auburn place
 " Rebecca G widow George R h 13 Auburn pl
 Kieres Dennis driver 69 Howard h 973 Belmont
 " Patrick farmer h 973 Belmont
 Kilberg John foreman h 33 Bemis
 Kilbride Henry W teamster h 390 Arsenal
 " Michael laborer h 122 Water
 " Peter laborer b 122 Water
 Kilcoyne James Jr conductor b 22 Belmont
 " James J rubberworker h 22 Belmont
 Kiley James Jr janitor h 43 Harnden av
 " John F sealer of weights and measures Town Hall
 Kilfry Lena Mrs h 16 Lloyd road
 Kilgore Damon M postal clerk h 135 Galen
 Kimball Charles H grocer h 198 Summer
 " George foundryman b 113 Arsenal
 " John draughtsman rms 26 Russell av
 Kinchla Edward F chauffeur b 14 Summer
 " Ellen V bds 14 Summer

VENETIAN BLINDS

GRILLE WORK AND STAIR WORK

J. W. BAILEY & SONS CO.

14 HAYMARKET SQ., BOSTON

Kinchla

- “ John E meter reader b 48 Galen
- “ John F foreman 59 Water h 48 Galen
- “ John J b 14 Summer
- “ Kate widow Timothy F h 14 Summer
- “ Mike plumber 59 Water h at Newton

King Davis J h 99 Summer

- “ Elias h 23 Chester [ett
- “ George shipper Stanley Motor Carriage Co h 10 Jew-
- “ Marion F miliner b 99 Summer
- “ Mary J died Feb 22 1913
- “ Patrick foundryman b 13 Hazel
- “ Walter clerk b 10 Jewett

Kinney Nellie rubberworker bds 804 Mt Auburn

- “ Patrick rubber worker bds 150 Spruce
- “ William J rubber worker h 804 Mt Auburn

**Kinsman David W woodworker and picture frame mfr 22
Main rm 6 h 61 Marion rd**

- “ Frank L cigar mfr 82 Prentiss h at Belmont
- “ Jennie L dressmaker 61 Marion rd b do

Kirk Margaret widow James h 12 N Beacon court**Kitchin Sarah widow William S h 95 Spring****Kittson Katherine telephone operator b 22 Belmont****Klein Ellen M b 806 Belmont****Klinge Anna C bds 125 Summer**

- “ Charles C dyer h 125 Summer
- “ **Johanna W bds 125 Summer**
- “ Mildred A bds 125 Summer
- “ Sophie A bds 125 Summer

Klufts Adolph clerk 52 Main h at Newton**Knapp Florence J widow Joseph b 18 Taylor****Kneeland Thomas H horseshoer 28 Arsenal rms 30 Spring****Knott William W plumber h 16 Bancroft****Knowlton Edwin T mining engineer h 19 Boyd**

- “ Mary B teacher Perkins Institution h do

Knox Harris T rem from town

- “ Mary T teacher Francis school b 215 Mt Auburn
- “ Rupert E machinist h 178 Spruce

Koch John L foreman h 372 Main**Kochersperger Edmund S lawyer b 286 Belmont****Koe Fred W clerk 45 Main rms 12 Dana ter****Koharian Krikor waiter b 3 Nichols av****Kohnen A rubberworker h 68 Elm****Krause Herman L master Hood Rubber Co h at Brighton**

- “ William J electrician h 158 Langdon av

Kreeb Fred A butcher h 11 Dwight**Kremsen Louis master Hood rubber Co h at Brighton****Krey Henry A music 361 Washington B h 83 Coolidge
Hill rd [av****Kricorian Leo (Bagdasarian & Kricorian) b 26 Melendy****Kuhn Carl R book and job printer 46 Williams h do**

- “ Fritz machinist h 89 Fayette

Kussmaul Henry S clerk bds 64 Dexter av**WOOD MANTELS**

INTERIOR AND EXTERIOR FINISH

J. W. BAILEY & SONS CO.

14 HAYMARKET SQ., BOSTON

Kussmaul

- " Rudolph machinist h 64 Dexter av
 Kybert Ellen weaver h 22 Hunt
 " Mary bds 22 Hunt

 Lacey Helen C bookkeeper bds 4 Irving park
 " Owen machinist's helper h 4 Irving park
 " Patrick machinist b 4 Irving park
 Lackemby Frederick J carpenter h 74 Morse
 Lacker Caroline bds 301 Arsenal
 " Elizabeth music teacher bds 301 Arsenal
 " Frederick J live stock dealer h 278 N Beacon
 " Jacob cattle dealer h 301 Arsenal
 LaCroix Allyse messenger U S Arsenal h at Newton
 LaCrosse Emmart draughtsman U S Arsenal h at Brighton
 Ladd Eleanor G stenographer bds 109 Franklin
 " Fred H electrician h 109 Franklin
 " Homer H clerk bds 109 Franklin
 " Joseph H Jr electrician h 28 Centre
 Lafayette Theodore Jr student bds 144 Dexter av
 " Theodore E master Hood Rubber Co h 144 Dexter av
 " Vivian I secretary bds 144 Dexter av
 Laing Arthur rem to Springfield [h 134 Summer
 Lalime William asst mgr Ford Auto Co Cambridge
 Lally John P printer h 230 Sycamore
 LaMacchia Joseph laborer h 84 Main
 Lamarche George conductor bds 10 Chestnut
 Lamb Elizabeth clerk 60 Main bds at Somerville
 " John H shoes B h 111 Galen
 " Mary P stenographer 450 Arsenal b 81 Capital
 Lamphier Andrew J liquors B h 311 Arsenal
 Lamport Edwin telephone inspector bds 18 Laurel
 " Elizabeth widow George h 18 Laurel
 " Francis J foreman bds 18 Laurel
 " Lillian weaver bds 18 Laurel
 Lanagan Mary L stenographer Mass Fan Co b at Waltham
 Landry Albert driver h 98 Pleasant
 " Arthur N clerk bds 46 Lincoln
 " Bella bds 46 Lincoln
 " Charles molder h 49 Laurel
 " Eli foundryman b 49 Laurel
 " Neil contractor h 46 Lincoln
 Lane Carl W artist b 12 Patten
 " Henry A real estate h 69 Waverley av
 " John F designer bds 36 Belmont
 " Lawrence F bookkeeper h 136 Cypress
 " Leo M rem to Newton
 " Mabel G stenographer bds 36 Belmont
 " Margaret clerk b 579 Mt Auburn
 " Mary widow John bds 579 Mt Auburn
 " Mary G dressmaker bds 36 Belmont
 " Sarah A Mrs h 36 Belmont
 " Sarah T stenographer bds 36 Belmont

VENETIAN BLINDS

GRILLE WORK AND STAIR WORK

J. W. BAILEY & SONS CO.

14 HAYMARKET SQ., BOSTON

Lane

- " Susan B teacher Grant school bds 34 Phillips
 " Ward H machinist h 92 Riverside
 Lang Lottie nurse bds 157 Galen
 Langdon Grace E photographer bds 160 Langdon av
 " Mary C clerk bds 160 Langdon av
 Langell Howard foreman 19 Galen h at Newton
 " Paul bds 195 Watertown
 L'Angelotte Salvatore operative h 43 French
 Langmaid Chase mgr B h 14 Centre
 Langworthy Frances M teacher Perkins Institution h do
 " Jessica L teacher Perkins Institution h do
 Lapalme Leon F carpenter h 8 Melville terrace
 Lapham Frederick E molder h 43 Laurel
 " Walter C rem to Onset Mass
 Lappan James stableman b 703 Mt Auburn
 LaPrusch Alexander K tinsmith 16 Main h 40 Prentiss
 Larkin Raymond C clerk b 531 Mt Auburn [bridge
 LaRoache Arthur teamster Osgood & Wendell h at Cam-
 Larrabee Caroline A widow Elbridge b 96 Beechwood av
 Larsen Axel clerk 3 Main h at Cambridge
 Larson John L mechanical draughtsman h 141 Waltham
 Lassman Robert E florist 32 Whitney h do
 Latham Daniel E actor h 22 Cypress
 Lathario Domic rubber worker h 71 Arlington
 Lathrop Albert W h 482 Main
 Laughrea James janitor h 12 Marshall
 Laughton William operative h 14 Stoneleigh rd
 Lauriat Leonard removed to Somerville
 " Mary Mrs removed to Somerville
 Lavorsen Teddy rem from town
 LaVoy Elizabeth J bds 9 Howard
 " Henry machinist h 9 Howard
 Lavtakas Paul rubberworker h 535 Mt Auburn
 Lawe Alfred H inspector h 20 Laurel
 Lawlor James clerk bds 27 Hunt
 " John bds 27 Hunt
 " John elevatorman h 27 Hunt
 " Lawrence painter bds 27 Hunt
 Lawn Sarah dressmaker b 79 Arsenal
 " Susan cashier bds 7 Ladd
 " Thomas S teamster h 7 Ladd
 " William J driver h 22 Lyons ct
 Lawson Joseph R salesman h 11 Union
 Lawton James J foreman B h 30 Barnard av
 Lazard Geldon iron bds 50 Capitol
 Leach Emile M C Mrs music teacher 77 Franklin h do
 " John C molder b 77 Franklin
 Learned Ernest mgr b 33 Irving
 " Grace A gymnastic instructor b 33 Irving
 " Miriam A b 4 Jewett
 " Waldo A general superintendent Newton and Wa-
 tertown Gas Light Co 59 Water h 4 Jewett

WOOD MANTELS

INTERIOR AND EXTERIOR FINISH

J. W. BAILEY & SONS CO.

14 HAYMARKET SQ., BOSTON

Learned

- " Wilbur F town engineer office Town Hall h 33 Irving
 Leary Bessie F stenographer U S Arsenal b at Newton
 " Daniel J tailor h 278 Belomnt
 " Herbert F machinist b 68 Dexter av
 " James H driver h 68 Dexter av
 " Louis E asst engineer U S Arsenal b 68 Dexter av
 Leate John N carpenter h 41 Wilmot
 Leavitt Charles A supt rms 14 Chester
LEAVITT W P SONS CO roofing 29 Pearl Newton See
 back cover
 Leblanc Dominick rem to Nova Scotia
 Lecloux John rem from town
 Leconti Michael laborer h 80 Water
 Lee John J rem from town
 " Mary E widow John h 31 Bacon
 " William J trainman B & A R R b 31 Bacon
 " William M salesman B h 22 Fifield
 Leehan Dennis died July 12 1912
 " Julia b 55 Green
 Leeman William painter h 139 Galen
 Lefevre Abdon J dry cleanser h 85 Union
 Lefford William M bookbinder h 8 Norseman av
 LeFort Michael finisher h 430 Pleasant
 LeFurge Albert driver 479 Pleasant h at Newton
 Legg Ella rubberworker b 148 Cypress
 Lehan Bridget widow Dennis h 27 French
Leigh Albert F engraver h 38 Royal
 " Ernest A patternmaker b 38 Royal
 " Harold telephone operator b 38 Royal
 " Lillian A bds 38 Royal
 " Ruth E proof reader b 38 Royal
 Leighton Arthur P electrician b 136 Arlington
 " Gertrude T stenographer b 270 N Beacon
 " Henry T potato chip mfr 136 Arlington h do
 " Mabel stitcher b 270 N Beacon
 " Stephen G iron molder h 270 N Beacon
 Lemato Angelomario laborer b 63 Galen
 Lemon Lulie M widow Franklin A h 22 Bates rd
 Lendino Angelo laborer b 143 Orchard
 " Antonio laborer h 143 Orchard
 Leonard Daniel R rubber worker b 68 Spring
 " John T supt 464 Arsenal h at Newton
 " Joseph M baker h 20 Wheeler lane
 " Mary A b 68 Spring
 " Michael driver 66 Galen h at Nonantum
 " Peter A shipper h 95 Fayette
 " Sarah R stenographer 464 Arsenal h at Newton
 Lepore Guiseppe farmer h 66 Cottage
 LeShane Frank bookkeeper h 621 Main
 " Richard clerk h 621 Main
 Lessard Edouard rubber worker b 17 Elton av

COLONIAL COLUMNS

EXTERIOR AND INTERIOR FINISH

J. W. BAILEY & SONS CO.

14 HAYMARKET SQ., BOSTON

- Lester Fred W dry goods 44 Main h 69 Waverley av
 Lettrio Domenico rubberworker h 71 Arlington
 Levalle Rose nurse b 28 Morse
 Levy Louis clerk b 176 Walnut
LEWANDOS 1 Galen and 286 Boylston Boston See page
 478
 Lewis Annie widow Charles died Sept 27 1912
 " George C clerk b 90 Dexter av
 " George M at H R Co h 90 Dexter av
 " John H carpenter 7½ Spring h 53 Mt Auburn
 " Louise bookkeeper rm 11 Irving
 " Myra H bookkeeper bds 90 Dexter av
 Leylekian John T rubberworker h 10 Clarendon
 Libby Caroline S bds 16 Oliver
 " Frederick E bookkeeper 464 Arsenal h 69 Capitol
 " Mary W widow Stephen R b 16 Oliver
 " Stephen W supt W S Co 46 Water h 16 Oliver
 Lichardi Fred laborer h 59 Riverside
 Lightbody Frank J mfr h 64 Bellevue road
 Limbru Archengela farmer b 66 Cottage
 Lincoln Francis F rem from town
 " Helen F Mrs h Whitecomb cor Highland
 " Mary A widow Francis M rem to Belmont
 Lind Fred steam fitter h 102 Morse
 " John h 102 Morse
 Lindall William W foreman h 14 Union
 Linder Peter bookkeeper h 52 Hersom
 Lindhe Adolph B machinist b 44 Charles
 " William shipper h 44 Charles
 " William C watch inspector b 44 Charles
 Lindley Mary E Mrs b 72 Palfrey
 " Roscoe N weigher 1 Waltham h 3 do
 " Roscoe W supt 1a Waltham h 1 do
 Lindsey Robert milk 56 Forest h do
 " Thomas F driver 30 Forest b do
 Linell Adolph shipper h 35 Irma av
 Linnehan Michael fireman h 180 Summer
 " Patrick W rem to Waltham
 Lipera Felica driver b 35 Cottage [Auburn
 Litchfield Hannah O teacher High school bds 375 Mt
 Little Ann E h 91 Spring
 " James S machinist h 19 Rutland
 Littlefield Alfred foreman h 64 Walnut
 " Mary A housekeeper 24 Franklin
 " William A clerk b 64 Walnut
 Livermore Bertha V stenographer b 136 Summer
 " George H clerk B b 33 Phillips
 " Laurretta A h 75 Pleasant
 " Oliver D salesman B rms 139 Galen
 Lloyd Henry D treas Mass Fan Co h at Newton
 Locke Albert W market gardener b 324 Common
 " Arthur foreman 452 Pleasant

WOOD MANTELS

INTERIOR AND EXTERIOR FINISH

J. W. BAILEY & SONS CO.

14 HAYMARKET SQ., BOSTON

Locke

- “ Carrie E stenographer b 16 Irving
- “ Charles H rem from town
- “ Charles W rem to Cambridge
- “ Edgar A lineman h 16 Cuba
- “ Ellen B widow Edward A b 16 Irving
- “ E Irving watchmaker h 16 Irving
- LOCKE FRANK A** piano and organ tuner 52 Bromfield
Boston and 5 Spring h do See page 10
- “ Harriet A housekeeper 34 Irving
- “ Henry W market gardener 324 Common h do
- “ Hiram rem to Nashua N H
- “ Ira b 21 Elliot
- “ Marian nurse h 153 Pleasant
- “ Osear F salesman h 21 Elliot
- “ Ruth H b 324 Common
- Lockhart William at H R Co rms 35 Dexter av
- Lockwood Arthur G golf and outing supplies h 129
Langdon avenue
- Logan Ambrose chauffeur b 531 Mt Auburn
- “ Emma E widow John h 191 Summer
- “ Thomas cutter b 50 Quimby
- Lombardo Andrea laborer h 270 Palfrey
- Lonergan Annie T widow Kyran h 79 Morse
- Long Arthur assistant weigher Custom House Boston
h 220 Sycamore
- “ Charles C student b 81 Dexter av
- “ Frank S student bds 81 Dexter av
- “ James b 106 Fayette
- “ Thomas laborer h 9 Ladd
- Longhran George F foreman U S Arsenal h at Brighton
- Look Mary Mrs b 70 Capitol
- Looney Mark cloth examiner h 76 Waltham
- Loosigian Melkon rubber worker h 69 Elm
- Lopes Antonio laborer h 265 Palfrey
- Lord Benjamin F machinist h 16 Myrtle
- “ Mary A widow Eben M bds 100 Church
- Loring Benjamin T physician 186 Mt Auburn h do
- “ Gustavus S linotype operator h 119 Summer
- “ Joshua (J Loring & Co) 450 Arsenal h at Waverley
- “ J & Co (Joshua Loring and Samuel H Seager) hay
and grain 450 Arsenal
- Lougee Charles E h 171 Watertown
- “ Mary E Mrs h 171 Watertown
- Loughran Catherine widow John h 575 Mt Auburn
- “ George F foreman U S Arsenal h at Brighton
- “ Leo T meatcutter b 575 Mt Auburn
- Loughry Agnes stenographer B h 3 Green
- “ Johanna M died Sept 13 1913
- “ Mary h 3 Green
- Lovegren Oscar P machinist h 38 Gilbert
- Lovejoy Gertrude R b 626 Mt Auburn

COLONIAL COLUMNS

EXTERIOR AND INTERIOR FINISH

J. W. BAILEY & SONS CO.

14 HAYMARKET SQ., BOSTON

Lovejoy

- " Minnie h 626 Mt Auburn
 Lovell Bros (William J, Richard S, George and John)
 market gardeners 111 Orchard [Palfrey
 " Clifford S foundry supt W & P Mfg Co h 101
 " Elizabeth J b 255 Orchard
 " George (Lovell Bros) 111 Orchard h do
 " John S (Lovell Bros) 111 Orchard b do
 " Richard S (Lovell Bros) 111 Orchard h 203 do
 " Ruth b 101 Palfrey
 " William J (Lovell Bros) 111 Orchard h 308 do
 Lovely Mary dressmaker b 34 Marshall
 Lovering Elinor b 89 Mt Auburn
 " Susan R widow James W h 89 Mt Auburn
 Lowe Harley A carpenter h 164 Walnut
 " John carpenter b 55 Wilmot
 " John H machinist h 55 Wilmot
 " Marion F domestic science teacher b 161 Galen
 Lowney Frank M h Grove st
 " Theodore rubberworker b Park road
 Lucas Mark R salesman B b 53 Morse
 " Thomas H machinist h 53 Morse
 " William H selectman and mgr 16 Main h 31 Otis
 Luce Paul D foreman h 17 Frank
 Lufkin Fred R b 43 Summer
 Lundberg Anna clerk 20 Main b at Waltham
 Lunsford Maurice P mgr vac cleaning h 125 Langdon av
 Lupin Joseph foundryman h 48 Cypress
 Luques Emmie A rem from town
 " Lucy F rem from town
 Lussier Amanda Mrs h 6 $\frac{1}{2}$ Prentiss
 Lydon William F rem from town
 Lyford Charles D treas 731 Boylston B h 3 Brigham
 Lyman Caroline S widow William H h 15 Palfrey
 " Fannie E nurse b 15 Palfrey
 " Harry C tailor 16 Mt Auburn h 147 Church
 " William E provisions 18 Mt Auburn h 24 Lincoln
 Lynch Charles J grocer h 74 Morse
 " Elizabeth M grocer b 74 Morse
 " Frank K druggist at Cambridge h 274 Belmont
 " James gas fitter 59 Water h at Newton
 " James F died Aug 25 1913
 " John soapmaker h 24 Palfrey
 " John J at H R Co b 30 Melendy av
 " Patrick F machinist H R Co h 61 Laurel
 Lyndonville Creamery Association Wheeler ct off Elm
 Lyons Benjamin F waiter h 65 Morse
 " Catherine B teacher b 786 Mt Auburn
 " Clara L widow Abram R died June 28 1912
 " Dennis laborer h 46 Waltham
 " Helen R student b 786 Mt Auburn
 " John B helper h 22 Cuba

WOOD MANTELS

INTERIOR AND EXTERIOR FINISH

J. W. BAILEY & SONS CO.

14 HAYMARKET SQ., BOSTON

Lyons

- “ John J clerk U S Arsenal h at Boston
- “ John J, U S N h 32 Elliot
- “ Joseph conductor h 78 Galen
- “ Mary E bookkeeper b 16 Chestnut
- “ Michael W constable h 16 Chestnut
- “ Nellie F clerk b 16 Chestnut
- “ Thomas F chief of police h 786 Mt Auburn
- “ Thomas F clerk 18 Mt Auburn h 24 Hunt
- “ Thomas J clerk bds 22 Cuba
- “ William H bds 16 Chestnut

- Mabry Alton W clerk bds 248 School
- “ Julian instructor h 44 Washburn
- “ Willis piano supplies h 248 School
- MacArthur Emma bds 11 Parker
- “ John bds 59 Union
- MacCallum Ronald foundryman bds 148 Cypress
- MacCatherine fitter bds 50 Capitol
- MacDonald Allan J engineer h 8 Norseman av
- “ Almon H foreman 66 Galen h 21 Fayette
- “ Angus moulder h 152 Cypress
- “ Cecelia telephone operator bds 50 Capitol
- “ Dora nurse bds 40 Royal
- “ John A driver bds 22 Church
- “ John J pressman h 278 Belmont
- “ Joseph F removed to Cambridge
- “ Sarah widow Laughlin h 22 Church
- “ Wendell rubberworker bds 8 Norseman av
- “ William foreman h 50 Capitol
- “ see McDonald
- MacDonough John F inspector h 60 Lincoln
- MacFarland Fred W bookkeeper h 11 Lowell av
- “ Melvin foreman at Cambridge h 9 Lowell av
- “ Renaldo painter h 9 Lowell av
- MacFarlane Angus carpenter h 14 Wheeler lane
- MacGregor John D chauffeur h 15 Lexington
- Machin Robert chauffeur rms 121 Galen
- MacInnis Catherine Mrs h 12 Oliver rd
- “ Elizabeth rubberworker bds 12 Oliver rd
- “ Jonathan printer bds 12 Oliver rd
- “ Martin rubberworker bds 12 Oliver rd
- “ Wallace rubberworker bds 12 Oliver rd
- MacIntosh John coal and wood 13 Church h 82 Riverside
- MacKenzie Catherine L h 624 Mt Auburn
- “ Florrie A clerk bds 624 Mt Auburn
- “ John M rubber worker bds 646 Mt Auburn
- Mackenzie Ella E teacher Phillips school b at Cambridge
- “ Glynn removed to Cambridge
- Mackey William machinist h 33 Bacon
- Mackin Joseph laundryman bds 14 Cuba
- “ Walter E tinsmith 16 Main h 29 Forest
- Mackintosh Arnold bookkeeper bds 14 Maple

VENETIAN BLINDS

GRILLE WORK AND STAIR WORK

J. W. BAILEY & SONS CO.

14 HAYMARKET SQ., BOSTON

- MacLean Flora h 60 Mt Auburn
 MacLennan Flora widow Alex removed from town
 MacNaughton Malcolm A motorman h 4 Pearl
 MacNichols Peter H removed to Brighton
 MacNutt Edwin K chemist U S Arsenal h 71 Marion rd
 Macomber Robert clothing h 33 Lincoln
 Macone Anthony cutter bds 92 Cypress
 Macoy Charles W clerk 87 Main h 173 Mt Auburn
 Macpherson William physical director Y M C A, Newton
 h 3 Melville terrace
 MacPhie Nellie forewoman 19 Galen bds 133 do [h do
 Macurda William A insurance and real estate 24 Marshall
 " William E coal B h 50 Marion rd
 " see Macurdy
 Macurdy Edith R teacher bds 28 Chester
 " Eleanor F student bds 28 Chester
 " Louise B teacher Hosmer school bds 28 Chester
 " Theodosia E at Boston Public Library b 9 Hawthorne
 " William T treas Otis Bros Co 15-19 Main h 28 Chester
 MacViear Guy M teacher h 16 Broadway
 Madden Charles H molder h 45 Laurel
 " Edward A veterinarian 56 Elliot h do
 " Francis P molder h 62 Elliot
 " Ida fitter bds 62 Elliot
 " James F foreman 21 Spring h 64 North Beacon
 " Mary L bds 64 N Beacon
 Madonian Agnes bds 82 Prentiss
 " Louise widow John h 82 Prentiss
 Magee Delia bds 126 Church
 Magnuson Carl coachman 153 Watertown bds do
 Maguire Catherine F bds 27 Grenville rd
 " Francis H driver 479 Pleasant h 499 do
 " James foundryman bds 135 Morse
 " John J head storeman Navy Yard h 101 Arsenal
 " May A bds 27 Grenville rd
 " Peter laborer h 27 Grenville road
 " Peter teamster h 65 Arsenal
 " William laborer bds 11 Mt Auburn
 Mahaney Gertrude bds 16 Grenville rd
 " William D carpet cutter h 16 Grenville road
 Mahar Theodore chauffeur bds 84 Fayette
 Maher Edward P foreman h 22 Belmont
 " John G Mrs removed to Newton
 " Mary E removed to Newton
 " Michael J removed to Newton
 " Thomas F removed to Newton
 " Thomas F rubber worker h 64 Prentiss
 Mahoney Daniel J harness mfr corner Main and Mt Au-
 burn h at Newton
 " Daniel J molder h 53 Laurel
 " Eugene car repairer h 27 Irma av
 " James laborer bds 119 Melendy avenue
 " Patrick machinist bds 45 Mt Auburn

WOOD MANTELS

INTERIOR AND EXTERIOR FINISH

J. W. BAILEY & SONS CO.

14 HAYMARKET SQ., BOSTON

Mahoney

“ Thomas M cutter H R Co h 119 Melendy av
 Majlownian Mehan rubberworker bds 89 Elm
 Makin John W clerk H R Co h 8 Melendy avenue
 Mallett Edmund T chauffeur bds 12 Dana terrace
 Malley Joseph D steam fitter h 20 Green

“ Joseph F painter h 7 Chandler
 Malloy Alice M bookkeeper bds 7 Chandler

“ Charles L bds 35 Morse
 “ Edith E bds 7 Chandler
 “ Edward A clerk bds 7 Chandler
 “ Harry F reporter B bds 7 Chandler
 “ Joseph F painter h 7 Chandler

Maloney Bartholomew laborer h 113 Fayette

“ Charles rms 9 Melville ter
 “ Charles student bds 55 Morse
 “ Charles L clerk h 55 Morse
 “ Edward J laborer bds 13 Pleasant
 “ George W shipper bds 6 Middle
 “ Gertrude watchmaker bds 6 Middle
 “ James clerk bds 55 Morse
 “ James helper h 13 Pleasant
 “ James I clerk h 55 Morse
 “ James P clerk 52 Main b 13 Pleasant
 “ John A blacksmith h 10 Oliver rd
 “ John A laborer h 6 Middle
 “ John P letter carrier Newton bds 6 Middle
 “ Joseph F machinist h 55 Morse
 “ Margaret clerk 19 Galen bds 9 N Beacon ct
 “ Marguerite bookkeeper bds 9 N Beacon ct
 “ Mary h 15 Church Hill
 “ Mary E widow James h 55 Morse
 “ Matthew E solictor bds 55 Morse
 “ Peter J laborer h 15 North Park
 “ Thomas coremaker h 9 N Beacon ct
 “ Thomas F fireman h 12 N Beacon
 “ Thomas F letter carrier 27 Main h 164 do

Maloon Horace A removed from town

“ John A removed from town

Maloy Dennis removed from town

Mancinella Joseph rubberworker bds 32 Crawford

Mangino Sandy laborer h 21 Pleasant

Manix Bernard helper bds 238 Main

“ Francis L driver 19 Galen h at Brighton

“ Margaret bds 238 Main

“ Patrick butcher h 238 Main

Mann John A clerk B h 22 Pleasant

Manning Catherine widow Patrick h 43 French

“ Evelyn at U C L Co bds 172 Walnut

“ Francis clerk bds 62 Forest

“ Grace P music teacher 38 Forest h do

“ John bds 43 French

“ John at U S Arsenal h 33 Water

VENETIAN BLINDS

GRILLE WORK AND STAIR WORK

J. W. BAILEY & SONS CO.

14 HAYMARKET SQ., BOSTON

Manning

- " Lillian clerk bds 172 Walnut
 " Margaret bds 62 Forest
 " Mary bds 33 Water
 " Mary at U C L Co bds 172 Walnut
 " Michael laborer h 172 Walnut
 " Peter rubber cutter h 30 North Beacon
 " Stephen driver h 11 Church Hill
 " Thomas W h 62 Forest
 Mannix Frank L chauffeur h 116 N Beacon
 Manooagian Charles rubber worker bds 8 Yukon av
 " Mary rubber worker h Nichols av
 Mansfield Helen Z died Oct 10, 1912
 Manson Frank G engineer h 172 Pleasant
 Mansur Ernest W asst 26 Main bds 8 Summer
 " Eugene P messenger bds 8 Summer
 " Eva N clerk 20 Main bds 8 Summer
 " Hiram W supt h 8 Summer
 Marafianti Louis laborer h 178 Summer
 Marazzo Franco laborer h 58 Cottage
 Marble Jerusha S widow Charles H h 48 Chester
 March Dotte B nurse bds 61 Marion road
 " George N died April 10, 1912
 " Josephine Mrs h 235 Mt Auburn
 " Stillman P died Jan 21, 1913
 Marchant Joseph pool 46 Mt Auburn h at Newton
 " Vashni M electrician h 5 Oliver rd
 Marco Frank driver 479 Pleasant rms 57 Mt Auburn
 Marcoux Frank E helper bds 57 Mt Auburn
 " Frank S clerk Bemis station h 57 Mt Auburn
 " Harry driver bds 57 Mt Auburn
 Marderosian Arakel rubberworker h 40 Melendy av
 Marinice Tony farmer h 61 Cottage
 Marizzo Antonio laborer h 10 Lowell av
 Markarian S rubber worker bds 37 Quimby
 Markham Lester E teacher B h 622 Mt Auburn
 Marks Essie M removed to Waverley
 " Thomas W removed to Waverley [42 Union
 Marriott Fred H foreman Stanley Motor Carriage Co h
 Marrotts Francisco laborer h Cottage corner Sexton
 Marshall H Newton removed from town
 " Mellody clerk bds 61 Laurel
 Marsilly Fred janitor bds 209 Summer
 Marston Caroline bds 304 School
 Martelle Nicholas laborer h 20 N Beacon ct
 Martensen John moulder bds 52 Quimby
 Martin Ellen M widow, James h 25 Langdon av
 " Ethel shoemaker bds 30 Riverside
 " Harry removed from town
 " Helen A teacher sewing public schoos h at Newton
 " John J mason h 235 Palfrey
 " Michael laborer h 35 Water
 " Wallace auto repairer h 7 Fletcher ter

WOOD MANTELS

INTERIOR AND EXTERIOR FINISH

J. W. BAILEY & SONS CO.

14 HAYMARKET SQ., BOSTON

- Martine Angelo tailor bds 12 Yukon av
 Marza Jimmie laborer h 48 Cottage
 Mason Carl L telephone inspector bds 49 Marion
 " Charles F bursar Harvard University h 27 Bailey rd
 " Earle M foreman tool maker U S Arsenal h 285 Mt
 Auburn
 " George L Rev h 116 N Beacon
 " Harry E clerk h 176 Walnut
 " Herbert C manager H R Co bds Union Market Hotel
 " Herbert G draughtsman 184 Boylston B h 1 Centre
 " Hugh student bds 27 Bailey rd
 " H Elizabeth student bds 27 Bailey rd
 " John A leather at Newton h 26 Maple
 " Mary B music teacher b 116 N Beacon
 " Ruth G Mrs b 84 Fayette

MASSACHUSETTS FAN CO Horace Chenery pres,
 Dwight K Bartlett vice pres, Henry D Lloyd treas,
 Howard and Lexington West Watertown See page
 609

- Masse Baptiste (Boudrout & Masse) h at Newton
 Masson George shipping clerk 452 Pleasant h at Waltham
 Masters Fred W insurance agent B h 52 Morse
 " Lydia W asst public library bds 52 Morse
 " Mabel C home weaving bds 52 Morse
 Matalie Louis bds 20 Hearn
 Matheson John D grocery 82 North Beacon h 112 Irving
 " Katherine rubber worker rms 15 Dexter av
 Matthews Arthur W electrician bds 40 Laurel
 " Charles E foreman h Priest rd
 Mattison John A watchman h 24 Charles
 Manger Gordon E salesman bds 22 Irma av
 " Nina C widow George h 22 Irma av. [h 211 Arsenal
 Maurer Frank J chief clerk Stanley Motor Carriage Co
 Maxwell Edward stenographer bds 16 Russell av
 " Elizabeth W Mrs h 26 Elliot
 " George H lawyer 550 Tremont bldg B h 16 Russell av
 " Isabel F stenographer bds r 26 Elliot
 " Janet C bds 26 Elliot
 " Max R millwright h 23 Irma av
 Maybry Willis pianos at Cambridge h 248 School
 Mayell Alfred E master mechanic Aetna Mills h 39 Bridge
 " Louis J paymaster Aetna Mills h 445 Pleasant Bemis
 Mayer William H machinist h 143 Morse [Boston
 Maynard Forrest J (Maynard & Coburn) 60 Main h at
 " Wallace L rubberworker h 17 Adams
MAYNARD & COBURN (Forrest J Maynard and Frank
 R Coburn) engineers and contractors 60 Main See
 page 30
 Mayne William foreman Mass Fan Co h at Waltham
 Mayo Burton L clerk B h 9 Myrtle
 " Emmery M h 34 Walnut
 " Harry O salesman B h 259 Mt Auburn

COLONIAL COLUMNS

EXTERIOR AND INTERIOR FINISH
J. W. BAILEY & SONS CO.
 14 HAYMARKET SQ., BOSTON

Mayo

- " Herbert E supt N E Dressed Meat and Wool Co Somerville and pres Watertown Co-operative Bank h 43 Bailey rd
 " Ralph W motorman h 16 Cottage
 " Walter L foreman bds 43 Bailey rd
 Mazmanian Elisha rubber worker h 74 Prentiss
 Mazzei James rubber worker h 17 Sawin
 Mazzo Vincenzo farmer h 8 Hearn
 McAdam Margaret widow John h 137 Morse
 " Thomas A painter bds 137 Morse
 McAlin John molder bds 41 Winter
 McArthur Andrew A clerk B b 27 Dexter av
 " Beatrice M widow Andrew died Feb 11, 1913
 " Edward R painter h 119 Summer
 " Irene B bds 27 Dexter av
 " Lester helper 16 Main bds 23 Parker
 " Osborn h 27 Dexter av
 " William J bds 27 Dexter av
 " William J carpenter h 23 Parker
 McAteer Patrick laborer h 55 Pleasant
 McAuliffe Daniel J supt B h 6 Elliot
 " Florence F Jr molder bds 24 Bacon
 " Patrick F driver h 20 Church
 McAveaney Catherine stenographer 50 Main b 95 Fayette
 " Daniel J tailor 14 Mt Auburn h 95 Fayette
 " Humphrey J clerk bds 96 Fayette
 " Louise A telegraph operator bds 96 Fayette
 " Mary tailoress bds 96 Fayette
 " Patrick J died Feb 25, 1913
 McBain E Louisa bookkeeper bds 37 Capitol
 " Jane widow William bds 37 Capitol
 " Jennie C teacher bds 37 Capitol
 " William H salesman B bds 37 Capitol
 McBride Sylvester J printer h 47 Elliot
 McCabe Eliza nurse bds 24 Union
 McCafferty Alice V bds 40 Purvis
 " Grace E bds 40 Purvis
 " Grace E bds 56 Cuba
 " Lillian R grocer 56 Cuba h do
 " Mary A bds 40 Purvis
 " Patrick foreman W & P Mfg Co h 40 Purvis
 " Patrick laborer h 293 Main
 " Peter supt St Patrick's Cemetery h 28 Forest
 " William laborer h 56 Cuba
 " William J laborer h 357 Main
 McCammon J Henry traffic mgr h 86 Langdon av
 " Robert J removed to Waverley
 McCann Leo F packer bds 25 Fifth av
 " Patrick J motorman h 25 Fifth av
 McCarron Edward T baggageman bds 29 Morse
 " John F plumber h 71 Green
 " Mary Mrs nurse h 29 Morse

WOOD MANTELS

INTERIOR AND EXTERIOR FINISH

J. W. BAILEY & SONS CO.

14 HAYMARKET SQ., BOSTON

McCarron

- “ Michael D fireman h 92 Cypress
- McCarthy Ella M h 97 Spring
- “ George mason h 261 Pleasant
- “ Jeremiah J lawyer B h 287 School
- “ John F laborer h 203 Summer
- “ Joseph bds 213 Watertown
- “ Mary widow Patrick bds 43 Forest
- “ Michael J compositor h 99 Galen
- “ Patrick T R R Mail clerk h 15 Palmer
- “ William P packer h 43 Forest
- “ W A removed to Brighton
- McCartney Adeline widow Louis bds 50 Quimby
- McClellan Delile M painter h 109 Spring
- McCluskey George driver 66 Galen h 27 William
- McCormack Michael laborer h 38 Myrtle
- McCoy George H chef h 20 Williams
- McCrea John steam fitter B h 25 Melendy av
- McCusty George V helper 66 Galen h at Newton
- McDade Charles laborer bds 5 Myrtle
- “ Patrick laborer bds 5 Myrtle
- McDermott Andrew E insurance agent h 9 Elton av
- “ Charles F foreman h 802 Mt Auburn
- “ Helen C stenographer U S Arsenal h at Brighton
- “ James salesman bds 9 Elton av
- “ Mary T bds 9 Elton av
- “ Michael laborer h 23 Mt Auburn
- McDevitt John operative h 43 Cross
- McDONALD ALEXANDER & SON CO** marble and granite works 583 Mt Auburn Cambridge See Watertown map
- “ Alexander D sheet metal worker h 509 Main
- “ Bessie presser rms 10 Hunt
- “ Daniel J removed to Boston
- “ Fred helper rms 15 Dexter av
- “ James A brass worker h 40 Union
- “ Joseph driver 18 Spring h 44 do
- “ Katie shoemaker bds 28 Belmont
- “ Owen R foreman Stanley Motor Carriage Co
- “ Peter laborer h 112 Orchard
- “ Stanley boot maker bds 15 Dexter av
- “ Thomas foreman h 749 Mt Auburn
- “ see MacDonald
- McDonnell Michael driver 66 Galen h 52 Cuba
- McDonough Alice stenographer bds 109 Arsenal
- “ James H salesman h 67 Franklin
- “ John rubber worker bds 30 Melendy av
- “ John J laborer h 37 Forest
- “ John J laborer h 109 Arsenal
- “ John V student bds 67 Franklin
- McElhiney Bertram N painter h 273 Main
- “ Elden painter 15 Cross h 72 Forest
- “ Margaret widow George h 28 Morse
- McElligott Mary Mrs h 39 Harnden av

COLONIAL COLUMNS

EXTERIOR AND INTERIOR FINISH

J. W. BAILEY & SONS CO.

14 HAYMARKET SQ., BOSTON

- McElroy Benjamin H removed to Newtonville
 " Joseph painter h 37 Hunt
 " Mary at W W Co bds 37 Hunt
 McGann John J bds 8 Cottage lane
 " Margaret rubberworker bds 773 Mt Auburn
 " Mary E bds 8 Cottage lane
 " Michael laborer h 8 Cottage lane
 " Michael J laborer h 35 Winter
 " Murtagh crossing tender h 773 Mt Auburn
 " Richard salesman b 8 Cottage lane
 " Thomas F conductor h 773 Mt Auburn
 McGee Charles E driver 479 Pleasant h at S Boston
 " Frank laborer bds 49 Arsenal
 " Joseph creamery bds 96 Dexter av
 " Patrick laborer h 49 Arsenal
 McGillvary Ellen Mrs removed to Newton
 McGilvary Angus motorman h 41 Mt Auburn
 McGinley Patrick at H R Co bds 37 Melendy av
 McGinnis Allen laborer h 13 Swett et
 McGinty Arthur J died June 15, 1913
 " Edward J laborer bds 40 Prentiss
 " Elizabeth widow Edward bds 40 Prentiss
 " Francis E upholsterer bds 40 Prentiss
 " John V removed to Cambridge
 " William B clerk bds 40 Prentiss
 " see Ginty
 McGirr Robert G typesetter h 241 Waverley av
 McGlashing Bessie nurse bds 127 Boyd
 " Electa bds 127 Boyd
 " John R builder h 127 Boyd
 " William H builder h 127 Boyd
McGLAUF LIN B FAY real estate and insurance 11 Main
 bds 43 Irving See over Business
 " Hiram H engineer h 44 Summer
 " see McLaughlin
 McGlynn John teamster bds 53 Arsenal
 McGourty Harry plumber 14 Merchants row h at Newton
 McGovern James stoneman h 1 Ladd pl
 " Michael laborer h 35 Bacon
 McGowan Margaret J widow John C bds 55 Marshall
 " Mary rubberworker bds 41 Mt Auburn
 McGrady Hugh engineer h 228 Sycamore
 McGrath Elizabeth G bookkeeper B bds 45 Waltham
 " Francis P driver h 16 Brooks
 " James teamster 111 Orchard bds do
 " Margaret watch worker bds 45 Waltham
 " Margaret widow Owen h 45 Waltham
 " Mary E dressmaker b 45 Waltham
 " Mary E widow Michael grocer 531 Pleasant h 533 do
 McGuire Margaret E bookkeeper 50 Main b 74 Forest
 " Owen rubber worker bds 40 Dexter av
 " Peter h 74 Forest

WOOD MANTELS

INTERIOR AND EXTERIOR FINISH
J. W. BAILEY & SONS CO.
 14 HAYMARKET SQ., BOSTON

McGuire

- " Peter teamster h 65 Arsenal [Green
 " William P (McGuire & Roche) and town clerk h 24
McGUIRE & ROCHE (William P McGuire and John J
 Roche) real estate 50 Main See page 16
McHugh Bernard estimator h 1 Ladd
 " Catherine G compositor bds 1 Ladd
 " Ella stenographer Aetna Mills bds 535 Pleasant
 " Frank clerk h 535 Pleasant
 " James stenographer bds 1 Ladd
 " John foundryman h 29 Mt Auburn
 " John F rubber worker h 31 Church Hill
 " John P linotype operator bds 1 Ladd
 " Joseph A bds 1 Ladd
 " Martin laborer h 29 Mt Auburn
 " Rosanna widow Patrick h 1 Ladd
 " Rose clerk 44 Main bds 1 Ladd
 " Thomas F ticket agent Union Market station b 1 Ladd
 " see McCue [mont
McIlroy John stoves, furnaces, etc 12 Belmont h at Bel-
McInerney James P foreman h 180 Walnut
McInnis Katherine widow Hugh h 63 Church
McIntire Albert nightman 18 Spring
McIntosh Helena I teacher Francis school b 82 Riverside
 " John carpenter h 82 Riverside
McIntyre John J gardener h 26 Wheeler lane
McIsaac Nancy Mrs bds 69 Waverley av
McKay Peter salesman B bds Mt Auburn cor Marshall
McKee Frederick salesman bds 67 Spring
McKeen Richard K jeweller h 128 Hillside av
McKenney Herbert carpenter h 213 Watertown
 " Ora L widow Edward F b 73 Capitol
McKennon John machinist's helper bds 48 Bacon
McKenzie George mfg bds 27 Hunt
 " John clerk bds 50 Watertown
 " Margaret widow h 50 Watertown
 " Minnie clerk 89 N Beacon bds 112 Irving
McKeon William F salesman h 9 Dana terrace [tham
McKernan Hugh gateman School st crossing h at Wal-
 " James E teamster bds 462 Main
McKillops Alexander gardener h 43 Riverside
McLane Mary Mrs bds 4 Adams
McLaughlin Agnes B dressmaker 20 Cross bds do
 " B Fay real estate h 43 Irving
 " Catherine bds 8 Chandler
 " Catherine widow Thomas h 176 Summer
 " Catherine Mrs h 18 Taylor
 " Elizabeth widow John h 8 Myrtle
 " James Jr helper h 20 Cross
 " John plasterer bds 20 Cross
 " John J clerk bds 8 Myrtle
 " Mary S stenographer B bds 8 Myrtle
 " Nellie E forewoman bds 20 Cross

VENETIAN BLINDS

GRILLE WORK AND STAIR WORK
J. W. BAILEY & SONS CO.
 14 HAYMARKET SQ., BOSTON

McLaughlin

- " Norah rubberworker bds 18 Taylor
 " Thomas rubberworker bds 18 Taylor
 " see McGlauffin
 McLauthlin Herbert G clerk 41 Main bds 22 Phillips
 " Howard O (McLauthlin & Co) 41 Main h 22 Phillips
 " Lewis (McLauthlin & Co) 41 Main h 22 Phillips
 " & Co (Howard O and Lewis McLauthlin) job printers and newsdealers 41 Main
 McLean Catherine bds 40 Maple
 " John clerk rms 16 Prentiss
 " Mary B ironer bds 16 Ladd
 " Walter J section hand h 1 Prospect
 McLellan Rebecca widow John bds 100 School
 McLeod Duncan clerk 3 Main
 " Jennie Mrs h 83 Mt Auburn
 " Susan M bds 83 Mt Auburn
 " William H died Jan 30 1912
 McMahan Anna L clerk U S Arsenal h at Cambridge
 " Elizabeth laster bds 86 Dexter av
 " Patrick W removed from town
 McManus Catherine A widow h 475 Pleasant
 " Charles L chauffeur bds 475 Pleasant
 " Frank J clerk bds 475 Pleasant
 " John at H R Co bds 60 Laurel
 " Mary bds 475 Pleasant
 McMaster Caroline E teacher Perkins Institution h do
 McMillan Douglas shipper Webster Lumber Co h at Waltham
 McMullen Patrick B plasterer B h 88 White's av
 McNally James C coal and wood 50 Church h do
 " John F Metropolitan police h 21 N Beacon
 " Joseph H selectman and lawyer B bds 50 Church
 " see Nally
 McNamara Daniel helper 101 Morse h at Newton
 " James J rubbercutter h 20 Belmont
 " John driver 479 Pleasant h at Newton
 " John E police h 182 Main [Waverley
 McNamee Margery M purchasing agent Mass Fan Co h at
 McNaughton Malcolm motorman h 4 Pearl
 McNeil Francis H carpenter h 20 Perry
 " see Neil also O'Neil
 McNeilly John J asst treas Aetna Mills h at Beverly
 McNichol Charles asst weigher h 389 School
 McNutt Howard Mrs bds 27 Williams
 McPeake Agnes bookkeeper bds 376 School
 " Delia A widow Patrick h 376 School
 " Elizabeth M saleslady bds 376 School
 " Frank J mgr B h 68 Spruce
 McPhail Duncan W teamster h 61 Galen
 " Lauchie helper 12 Watertown bds 74 Fayette
 " Peter bds 28 Morse
 McPhee James J driver h 22 Olney

WOOD MANTELS

INTERIOR AND EXTERIOR FINISH

J. W. BAILEY & SONS CO.

14 HAYMARKET SQ., BOSTON

McPhee

“ Nellie forewoman 19 Galen bds 133 do

McPherson Angus A inspector B E Ry h 97 Irving

“ Margaret bds 70 Morse

“ Marjorie bds 70 Morse

McQueeney James rubberworker h 185 Summer

McQuown Thomas H machinist h 115 Edenfield av

McSherry Bridget widow Owen died Dec 20 1912

“ Catherine T b 84 Forest

“ Ella B bds 21 N Beacon

“ Frank E charcoal bds 84 Forest

“ James H charcoal bds 84 Forest

“ John J hairdresser 37 Main bds 84 Forest

“ Martin removed to Worcester

“ Mary Mrs bds 235 Palfrey

“ Rose A bds 84 Forest

McSwain Annie Mrs bds 154 Main

McTeague Thomas gardener h 38 Williams

McWhirter Alfred L pianos 67 Mt Auburn h 77 Boyd

“ Ellen A Mrs prop Auburn House 67 Mt Auburn

Mead Helen A bookkeeper Newton b 9 Winter

“ Julian A died March 30, 1913

Meagher Frank plumber rms 66 Morse

Means Mary J teacher bds 56 Capitol

Mee Dennis watchman h 23 Cottage

“ Edward tubemaker h 18 Cottage

“ Francis B machinist bds 11 Bigelow av

“ James foreman h 11 Bigelow av

“ James E cutter bds 11 Bigelow av

“ Thomas P salesman h 11 Bigelow av

Meehan Annie M cashier bds 47 Water

“ George H, H R Co bds 543 Mt Auburn [325 School

“ John J treas The Waterproof Paint Co 149 Fayette h

“ John S janitor bds 543 Mt Auburn

“ Lawrence B at H R Co bds 543 Mt Auburn

“ Margaret widow Lawrence h 543 Mt Auburn

“ Patrick laborer bds 29 Mt Auburn

“ Richard laborer bds 29 Mt Auburn

“ Thomas laborer h 47 Water

Meek Sprott T hardware 142 Belmont h at Belmont

Meikle James bookkeeper h 53 Harrington

Meister David A blacksmith 9 Spring and carriage repairer 117 Arsenal h 34 Pearl

MELLEDEGE ROBERT J real estate mortgages and insurance Harvard sq Cambridge See page 609

Melley Margaret C bookkeeper Stanley Motor Carriage Co bds at West Newton

MELLOR'S COMMERCIAL SCHOOL 637 Main Waltham See page 8

Melvin Albert bds 24 Marshall

“ Albert H fruit canner h 24 Marshall

Mentzer Charles A provisions B h 48 Barnard av

“ Lewis O salesman h 113 Langdon av

VENETIAN BLINDS

GRILLE WORK AND STAIR WORK
J. W. BAILEY & SONS CO.

14 HAYMARKET SQ., BOSTON

- Merrifield Albert A boilermaker bds 47 Parker
 " Flora F clerk bds 67 Parker
 " Frank W salesman bds 47 Parker
 " Julia F widow Hosea F h 47 Parker
 " Lillian clerk h 67 Parker [Marshall
 Merrill Annie F accountant State House Boston bds 24
 " Byron H electrician bds 13 South Irving Park
 " Frank farm hand 324 Common bds do
 " Frank W screen maker h 18 Belmont
 " George P horseshoer bds 7 Taylor
 " William E sign painter h 7 Taylor
 " William F chauffeur h 7 Taylor
 Messier Frederick W (Messier & Centebar) 460 Main h
 25 Olney [Centebar) grocers 460 Main
 " & Centebar (Frederick W Messier and Charles H
 Messirian Meiske rubberworker h 25 Oak
 Metcalf Arthur W painter h 24 Dexter avenue
 Metropolitan Laundry Co H H Sawyer pres 99 Spring
 Meuse James laborer bds 54 Arsenal
 " Marcelan teamster h 54 Arsenal
 Meyer Harry V manager B h 67 Marion road
 " Joseph shoemaker h 34 Holt
 Micelli James laborer bds 17 Sawin
 Michener Florence dressmaker h 86 Prentiss
 Middlemas Ida removed to Brighton
 Miethke Otto H salesman h 20 Olney
 Mignault Anna L milliner 49 Main h do
 Millard Edward F inventor bds 46 Franklin
 " Frank B h 52 Hillside road
 " Herbert E landscape architect B bds 52 Hillside road
 Miller Albert cloth sorter bds 46 Waltham
 " Beatrice L manuscript reader bds 13 Marshall
 " Elizabeth L bookkeeper 15 Main bds 21 Centre
 " Frank J moulder h 51 Cypress
 " Harry moulder bds 51 Cypress
 " Henry W rubberworker h 35 Cypress
 " John cutter bds 18 Adams
 " Margaret E bookkeeper 99 Spring h at Newton
 " Thomas E clerk B h 139 Morse
 " Walter A driver 13 Main h at Cambridge
 Milliken James R machinist h 174 Spruce
 Millmore John F lieut of police h 37 Elliot
 " John H laborer h 46 Spring
 " Patrick driver Combination No 1 h 38 Cross
 " Stephen M barber 37 Main h 12 Green
 " Thomas F laborer h 182 Summer
 Mills Beven H h 814 Belmont
 " Elizabeth widow William H h 121 Spring
 " George G pastor First Parish Church bds 44 Phillips
 Milne Edith M stenographer bds 25 Elliot
 " George salesman bds 25 Elliot
 " Georgina E stenographer bds 25 Elliot
 " James W lawyer B h 25 Elliot

WOOD MANTELS

INTERIOR AND EXTERIOR FINISH

J. W. BAILEY & SONS CO.

14 HAYMARKET SQ., BOSTON

Milne

- " Jennie S bookkeeper bds 25 Elliot
 Milson John R h 40 Hersom
 " Oliver R student bds 40 Hersom
 Milton Charles D conductor bds 775 Mt Auburn
 " Charlotte bds 775 Mt Auburn
 " Fred R clerk h 775 Mt Auburn
 " Mary J nurse bds 292 Cypress
 Minot John Clair editor h 14 Palfrey
 Mirabito Antonio h 25 Homer
 " Diego laborer h 17 Homer
 " Fred driver h 25 Homer
 Mitchell A Y asst cashier h 267 School
 " Ethel G bds 40 Harnden av
 " Fred P printer h 1086 Belmont
 " James J carpenter h 40 Harnden av
 Mix Adolph salesman h 572 Main
 Moeller Leo J machinist h 106 Hillside rd
 Moffatt Thomas rubberworker h 44 Spring
 Moller Fred C molder h 86 Prentiss
 Molloy Charles H butcher h 6 Myrtle
 " Mary A bookkeeper bds 6 Myrtle
 " Thomas W stenographer bds 6 Myrtle
 " see Morley also Murley
 Monahan Catherine housekeeper bds 43 Cypress
 " Edward engineer 59 Water h 18 Gilkey ct
 " Edward C h 16 Elliot
 " Elizabeth A bds 16 Elliot
 " George H conductor bds 61 Green
 " Hugh fireman h 5 Myrtle
 " James laborer h 31 Ladd
 " Jeremiah driver bds 250 Main
 " John Harold guard bds 61 Green
 " John Hugh rubberworker h 61 Green
 " John J oiler U S Arsenal b 31 Ladd
 " Joseph machinist bds 45 Mt Auburn
 " Joseph F conductor h 250 Main
 " Mary Mrs h 250 Main
 " Mary A dressmaker bds 31 Ladd
 " Owen gardener h 71 White's avenue
 " Patrick operative bds 404 Pleasant
 " Patrick J laborer h 43 Cypress
 " Peter J stenographer bds 43 Cypress
 " Rena M bds 16 Elliot
 " Richard C machinist h 9 Bay
 " William stenographer bds 43 Cypress [Franklin
 Monk Wesley E selectman and lawyer 6 Beacon B h 55
 Moody George H removed to Atkinson, N H
 " George H L removed to Atkinson, N H
 " Leonce B manager B h 35 Parker
 Mooers Edward P h 91 Fayette
 " John T died Sept 27, 1912
 " Juliette P bds 11 Marion rd

COLONIAL COLUMNS

EXTERIOR AND INTERIOR FINISH
J. W. BAILEY & SONS CO.
 14 HAYMARKET SQ., BOSTON

Mooers

- " Mary widow John T h 11 Marion rd
 Moon Victor asst supt B h 3 Jewett
 Mooney Fred clerk 19 Galen h 23 Maple
 " John J switchman h 42 Watertown
 " Richard E clerk bds 36 Coolidge Hill road
 Mooradian Leon pressman bds 82 Dexter av
 " Sadie Mrs h 24 Melendy av
 Moore Arthur C sand and gravel Lowell h 25 Marion
 " Emily G housekeeper 86 Common
 " Etta L clerk assessor's office bds 131 Marshall
 " Fred K farmer h 39 Centre
 " Frederick C manager B h 35 Everett avenue
 " Harold foreman bds 39 Centre [h 71 Franklin
 " Harris W supervisor manual training public schools
 " Henry foreman 452 Pleasant
 " John H finisher h 20 Olney
 " John K printer h 32 Chandler
 " Michael J machinist h 88 California
 " Ruth bds 39 Centre
 " Walter G machinist h 21 Melendy av
 " Walter K salesman bds 39 Centre
 " William J carpenter h 35 Everett avenue
 Moran Agnes laundress bds 34 Williams
 " Annie laundress bds 34 Williams
 " Catherine clerk 19 Galen bds at Newton
 " Eileen clerk bds 44 Marion rd
 " Gertrude A forewoman 19 Galen bds at Newton
 " Hannah sewer bds 33 Elliot
 " John laborer h 11 Mt Auburn
 " Laretta M clerk U S Arsenal h at Natick
 " Margaret widow Ferguson h 262 Main
 " Marie h 25 Pleasant
 " Martin foundryman bds 11 Mt Auburn
 " Martin hostler h 34 Williams
 " Martin Jr bds 34 Williams
 " Mary C widow Patrick died Dec 27 1912
 " Michael laborer bds 182 Summer
 " Patrick J motorman h 262 Main
 " Thomas engineer h 25 Cuba
 " Thomas laborer h 101 Irving
 Morash Anthony F carpenter h 62 Hall av
 " Hugh printer h 116 Summer
 " Stafford L clerk h 62 Hall av
 Morgan Chester D clerk h 93 Franklin
 " Edward J carpenter bds 170 Spruce
 " Frances stenographer b 204 N Beacon
 " George E market gardener h 165 Grove
 " Gertrude at H R Co bds 170 Spruce
 " James editor Globe B h 56 Oliver
 " John C agent r 82 Prentiss h at Belmont
 " John J carpenter h 170 Spruce
 Moriarty R Louise widow John died May 10, 1912

WOOD MANTELS

INTERIOR AND EXTERIOR FINISH
J. W. BAILEY & SONS CO.

14 HAYMARKET SQ., BOSTON

Morley Agnes C stenographer bds 54 N Beacon

“ Catherine widow Parick h 17 Elton av

“ Catherine L clerk bds 17 Elton av

“ Edward F expressman 17 Elton av h do

“ Edward J iron moulder h 114 N Beacon

“ Helen stenographer bds 54 N Beacon

“ John J moulder h 54 N Beacon

“ Thomas helper bds 17 Elton av

“ see Molloy

Morrill Carl H draughtsman 59 Water h at Boston

“ Charles B clerk B h 28 Elliot

“ Clarence I bookkeeper h 72 Riverside

“ Frank P civil engineer bds 28 Elliot

“ John B student bds 28 Elliot

“ J Tilson real estate h 72 Riverside

“ Laura L Mrs bds 28 Elliot

“ Miller driver 66 Galen h at Newton

“ Rachel widow Henry P h 10 Hunt

“ Rexford D electrician bds 13 South Irving pk

“ William H h 10 Hunt

MORRIS EDWARD O roofer 41 Irving h do See back
cover

“ Griffith E roofer h 41 Irving

“ Michael driver 66 Galen h at Nonantum

“ Robert C electrician h 99 Waltham

“ William rubberworker h 90 Galen

Morrissey Thomas C laborer h 11 Pleasant

Morrison Catherine F widow Phillip h 8 Elliot

“ Edward P yard master h 83 Union

“ Ella L milliner bds 15 Dexter av

“ Louis W machinist h 15 Dexter av

“ Philip died May 30, 1912

“ Sanford F removed to Hartford Conn

Morroco Peter laborer h 46 Pleasant

Morse Arthur L student bds 14 Hersom

“ C Belle bds 6 Riverside

“ Edward J E garage r 82 Prentiss h at Belmont

“ Eleanor D nurse bds 19 Melendy av

“ James H Jr chauffeur r 82 Prentiss bds Belmont

“ John S carriagemaker h 14 Hersom

“ Julia M widow Luther B h 6 Riverside

“ Oscar W machinist h 20 Irving park

Mortocchio John laborer h 48 Pleasant

“ Peter laborer h 48 Pleasant

Morton Eleanor M telephone operator bds 137 Galen

“ Frank M carpenter h 137 Galen

“ Helen P stenographer bds 137 Galen

“ Henry G stableman h 74 Prentiss

“ Margaret M bookkeeper bds 137 Galen

“ Percy R bookkeeper h 79 Capitol

“ Theodore H clerk B bds 137 Galen

“ Van D moth. dept bds 120 N Beacon

Moseo Frank laborer h rear 308 Main

COLONIAL COLUMNS

EXTERIOR AND INTERIOR FINISH

J. W. BAILEY & SONS CO.

14 HAYMARKET SQ., BOSTON

- Moseley Charles student bds 30 Ladd
 " Joseph P at W & P Mfg Co h 30 Ladd
 Mosey Clarence E sheet iron worker h 67 N Beacon
 Mosher Rufus E rubberworker h 49 Grenville rd
 Mosman George F helper 16 Main h 100 Galen
 Moss George J machinist bds 100 School
 " Jane clerk H R Co bds 100 School
 Mott Jessie stenographer bds 80 School
 Moulton Arthur G commercial traveler h 812 Belmont
 Moynahan Mary H teacher Marshall Spring school b at
 Waltham
 Mudge John S removed to Boston
 Mugadichian Sarkis rubberworker h 44 Crawford
 Mugerdichian Arakel rubberworker bds 44 Crawford
 " Charles rubber worker bds 59 Elm
 " Hampo rubberworker bds 59 Elm
 Muir Andrew farmer removed from town
 " John helper bds 646 Mt Auburn
 " Robert auditor Hood Rubber Co h 361 School
 Muirhead Mable clerk bds 20 Chester [tham
 Mulcahy Thomas plumber 14 Merchants row h at Wal-
 Muldoon Thomas J lithographer h 68 Forest
 Mulgrew Ann Mrs h 14 French terrace
 " Annie rubberworker bds 14 French terrace
 " Thomas B clerk bds 14 French terrace
 " Salina waitress bds 14 French terrace
 Mulhearn Charles clerk bds 37 Water
 " John J laborer h 67 Capitol
 " Mary L shirtmaker bds 11 Cuba
 " William soapmaker h 37 Water
 Mullahy Michael laborer h 14 North Beacon ct
 Mullay George L laborer U S Arsenal h at Brighton
 Mullen Arthur J rubberworker bds 8 Norseman av
 " John H bookkeeper rms 96 Dexter av
 Mullens Daniel J watchman h 59 Myrtle
 Mullins Catherine F bds 59 Myrtle
 " William teacher Perkins Institution h do
 Mulverhill Michael laborer bds 170 Spruce
 Munyon Daniel teamster h 65 Mt Auburn
 Murchison Christie U C L Co rms 15 Dexter av
 " Effie U C L Co rms 15 Dexter av [Russell av
 Murdough Albert B builder and contractor 17 Main h 25
 Murley Harry P machinist h 96 Riverside
 Murphy Abbie widow Cornelius h 62 Prentiss
 " Addie bookkeeper bds 94 Galen
 " Agnes M press feeder bds 25 Pleasant
 " Albena clerk bds 25 Pleasant
 " Amos J clerk bds 94 Galen
 " Anna housekeeper rms 154 Cypress
 " Catherine bds 41 Morse
 " Charles clerk Custom House B b 67 Capitol
 " Edmund N carpenter bds 38 Watertown
 " Edward painter h 67 Capitol

WOOD MANTELS

INTERIOR AND EXTERIOR FINISH

J. W. BAILEY & SONS CO.

14 HAYMARKET SQ., BOSTON

Murphy

- “ Edward teamster bds 36 California
- “ Edward W died April 30, 1912
- “ Ella bds 105 Arsenal
- “ Ellen widow Patrick J h 105 Arsenal
- “ Esther clerk bds 94 Galen
- “ Esther student bds 33 Grenville rd
- “ Evaleen stenographer bds 38 Watertown
- “ George B removed to Cambridge
- “ Hannah M widow William J h 62 Pleasant
- “ Henry lamp lighter bds 25 Pleasant
- “ James B molder h 60 Pleasant
- “ James H molder bds 105 Arsenal
- “ Jennie Mrs h 6 Swett ct
- “ Jennie Mrs bds 520 Pleasant
- “ Jeremiah E laborer bds 62 Pleasant
- “ Jeremiah J helper 16 Main h 154 Cypress
- “ Johanna stenographer bds 105 Arsenal
- “ John janitor h 154 Cypress
- “ John A foreman h 154 Cypress
- “ John J h 170 Spruce
- “ John J hoseman Combination No 2 h 32 Myrtle
- “ John P gateman Mt Auburn St crossing h 3 Ladd
- “ Joseph F butcher h 156 Spruce
- “ Julia forelady b 154 Cypress
- “ J Eugene teamster h 111 Arsenal
- “ Lucy E clerk water dept 7 Church b 94 Galen
- “ Margaret b 41 Morse
- “ Margaret A widow John R h rear 9 Cottage lane
- “ Margaret G clerk U S Arsenal b at Cambridge
- “ Margaret J widow William P h 38 Watertown
- “ Mary h 59 Morse
- “ Mary E b 25 Pleasant
- “ Matthew laborer b 30 California
- “ Michael foundryman b 13 Hazel
- “ Nellie b 80 Hovey
- “ Nora b 80 Hovey
- “ Peter F salesman h 60 Elliot
- “ Richard H laborer h 41 Morse
- “ Richard H Jr roofer h 33 Pleasant
- “ Rose widow Owen h 30 California
- “ Thomas J driver Hose No 1 b 105 Arsenal
- “ Thomas J teacher b 41 Morse
- “ Timothy mgr 17 Mt Auburn h at Cambridge
- “ William clerk B b 154 Cypress
- “ William driver 65 Galen h at Newton
- “ William rubberworker b 73 Nichols av
- “ William C printer h 25 Brookline
- “ William J rubberworker b 25 Pleasant
- Murray Abner P carpenter 151 Waltham h do
- “ Agnes B Mrs h 21 Waverley av
- “ Alexander R machinist h 4 Cross

VENETIAN BLINDS

GRILLE WORK AND STAIR WORK

J. W. BAILEY & SONS CO.

14 HAYMARKET SQ., BOSTON

Murray

- " Anna F b 66 Forest
 " Edward machinist h 149 Spruce
 " Ethel G b 151 Waltham [Faneuil
 " George L head storehouse keeper U S Arsenal h at
 " Harry carpenter h 469 Pleasant
 " Hugh laborer h 132 Main
 " Mary A h 69 Forest
 " Mary M b 66 Forest
 " Michael F bootmaker h 66 Forest
 " Nora widow Owen h 98 Galen
 " Patrick J chauffeur b 98 Galen
 " Sarah presser rms 10 Hunt
 " Sarah I b 151 Waltham
 " William B h 69 Forest
 " William S bootmaker h 42 Forest
 Murrillo Patsey laborer h 20 Taylor [at Newton
 Mussey Samuel salesman Stanley Motor Carriage Co h
 Muzuiamare M E rubberworker h 74 Prentiss
 Myers Margaret widow Richard h 215 Dexter av

 Najarian Charles rubberworker rms 18 Melendy av
 " Minas fruit h 29 Nichols av
 Nally Annie E bds 83 Waverley av
 " Bridget M widow Thomas h 53 Boyd
 " Charles A driver 6 Mt Auburn b 196 Fayette
 " James F b 53 Boyd [Waverley av
 " Patrick J (Nally & Son) express 6 Mt Auburn h 83
 " Patrick J Jr (Nally & Son) 6 Mt Auburn h 82 For-
 est
 " Thomas E express 196 Fayette h do [Auburn
 " & Son (Patrick J and Patrick J Jr) express 6 Mt
 " see McNally
 Nash Phillip C civil engineer h 35 Irma av
 Nason Guy H master H R Co h at Cambridge
 Natali Guiseppa grocer 103 N Beacon h 101 do
 " Luigi farmer h 20 Hearn
 " Michele laborer h 23 Bostonia av
 " Paul rem to Italy
 Nathan John rubberworker h 155 Spruce
 National Express Co W W Willson agent 13 Main
 Natoli Lawrence clerk 20 Mt Auburn h at Waltham
 " Louis farmer h 20 Hearn [Waltham
 Navien Thomas A (People's Coal Co) 69 Howard h at
 Nazareth Joaquina widow M N h 162 Sycamore
 Nazaretti A rubberworker h 26 Melendy av
 " Diran rubber worker b 26 Melendy av
 Nazarian Oscar confectionery and fruit 827 Mt Auburn
 bds at Cambridge
 Nazlides M rubberworker h 63 Elm [dale
 Neagle Marguerite H clerk U S Arsenal h at Auburn-
 Neale Florence M clerk U S Arsenal h at Natick

WOOD MANTELS

INTERIOR AND EXTERIOR FINISH

J. W. BAILEY & SONS CO.

14 HAYMARKET SQ., BOSTON

- Nealy N driver rms 10 Hunt
 Neebe Lawrence com merchant h 568 Mt Auburn
 " Martha E bookkeeper b 568 Mt Auburn
 Needham Catherine widow A J h 12 Hunt
 " Clarence I shipper h 128 Hillside rd
 Negarosian Garabed rubber worker h 53 Quimby
 Nellson Fred L supt B h 256 School
 " Lewis T student b 256 School
 Nelson Mary widow Peter h 130 Highland av
 " Olaf machinist U S Arsenal h 36 Laurel
 " Sarah widow Stephen rem from town
 " Sophie C nurse b 130 Highland av
 " Stephen B rem from town
 " Swen machinist b 130 Highland av
 Nesbitt Frank L lineman b 80 Hovey
 " Samuel F teamster b 80 Hovey
 " William J gardener h 80 Hovey
 Nester James rubberworker b 10 Oliver rd [Mt Auburn
 Nevarro Charles E teamster Osgood & Wendell h 798
 Neville Nellie E b 61 Spring
 Newcomb John W carpenter h 28 Fifield
 " William C machinist h 32 Fifield
 " William M machinist h 28 Fifield
 Newell Samuel H clerk Newton h 46 Capitol [bridge
 Newhall Benjamin F plumber U S Arsenal h at Cam-
 Newton Wet Wash Laundry (Manuel M Enos) 11 Mer-
 chants row
 " & Watertown Gas Light Co 59 Water
 Niberg Jacob junk h 40 Arsenal
 Nice William E painter h 56 Harrington
 Nichols Gilbert C engineman Engine No 1 h 300 Main
 " William teamster b 20 Williams
 Nicholson Margaret rubber worker b 15 Dexter av
 " Margaret widow Patrick h 14 Church Hill
 " Wallace L chauffeur h 426 Main
 Nickeloid Mfg Co rustless metal rods Watertown c Galen
 Nickerson Ephraim A inspector H R Co b 21 Hazel
 " James driver 60 Arsenal h Watertown st
 Nicklen Henry painter h 237 Pleasant
 Nieman Joseph jeweler h 12 Royal
 Nightingale John T purchasing agt H R Co h at Boston
 Nigosian Garabed rubberworker h 53 Quimby
 Niles James P dentist at Newton h 140 Church
 " Will Carleton student b 140 Church
 Nims Charles W traveling salesman h 19 Melendy av
 Nissen Louise B asst at Public Library b 16 Washburn
 Noble A E treas Watertown Lumber Co h 32 Russell av
 Nolan Edward C horseshoer 8 Arsenal h 6 do
 " James J clerk B h 117 Irving
 " John R chauffeur h 7 Elmwood av
NONANTUM COAL CO Frank H Casey mgr Bridge
 next Bemis station See page 611

VENETIAN BLINDS

GRILLE WORK AND STAIR WORK
J. W. BAILEY & SONS CO.
 14 HAYMARKET SQ., BOSTON

Nonantum

- " Glove Cleaning Establishment 95 Union
 Nooradian Oscar boarding house 25 Elton av
 Norcross Abner pattern maker h 46 Williams
 " Alice I teacher at Somerville b 90 Russell av
 " Chester G chauffeur b 46 Williams
 " Harriet H teacher B b 90 Russell av
 " Walter E molder b 46 Williams
 " William W foreman W & P Mfg Co h 39 Spruce
 " William W Jr town auditor office Town Hall bds 39
 Spruce
 Norris Wilfred A architect h 35 Coolidge Hill road
 Norrish Alfred dyer h 46a Cuba
 " Israel Thomas foundryman h 148 Cypress
 " Jethro laborer h 338 Main
 " Thomas h 338 Main
 " William I driver b 338 Main
 " William T clerk b 148 Cypress
 North George H foreman U S Arsenal h 127 Dexter av
 Norton Annie G clerk b 13 Olney
 " Joseph P starter h 3 Oliver rd
 " Emma G clerk b 13 Olney
 " Rose A clerk b 13 Olney
 " Thomas H gardener h 36 Howard
 Notting Edmond A rem from town
 Nourse William B electrotyper h 241 Waverley av
 Noyes Mary A widow George L h 43 Phillips
 " Samuel G died May 12 1912
 Nugent Jane housekeeper 22 Phillips b do
 " Joseph M produce h 43 Waltham
 " Julia Mrs grocer 43 Waltham h do
 Nutting Andrew F machinist h 209 Arsenal
 " Ida necktie maker b 52 Parker
 Nye Essie C widow William C b 73 Marshall
 " Susie K clerk b 209 Arsenal

- Oakley Country Club Harold M Deane supt 410 Belmont
 Oates Bernard M clerk 12 Mt Auburn b 26 N Beacon
 " James M student b 26 N Beacon
 " John P rubber worker h 22 Cypress
 " Mary A checker b 26 N Beacon
 " Patrick grocer 26 N Beacon h do
 " William F rem to Somerville
 O'Brian William E removed from town
 O'Brien Alfred M h 62 Morse
 " Alice clerk b 67 Carroll
 " Bridget widow John h 42 Grenville rd
 " Catherine milliner b 29 Centre
 " Catherine F b 23 Lexington
 " Dennis F printer h 109 Boyd
 " Elizabeth E machine hand b 75 Carroll
 " Ellen M b 23 Lexington

WOOD MANTELS

INTERIOR AND EXTERIOR FINISH
J. W. BAILEY & SONS CO.
 14 HAYMARKET SQ., BOSTON

O'Brien

- " Eugene M farm hand b 75 Carroll
- " Frederick laborer b 67 Carroll
- " George A electrician b 75 Carroll
- " Hannah widow James h 67 Carroll
- " James P foundryman h 65 Bacon
- " John foreman h 79 Spruce
- " John J laborer h 128 Main
- " John J market gardener h 89 Lowell av
- " Joseph M machinist h 174 Spruce
- " Kate widow Patrick h 65 Bacon
- " Lawrence helper b 64 Forest
- " Margaret widow John R h 23 Lexington
- " Margaret widow Thomas H h 95 Summer
- " Margaret and Mary h 19 Church Hill
- " Margaret T b 65 Bacon
- " Margaret T b 188 Summer
- " Marie L teacher Francis school b 18 Jewett
- " Mary widow Matthew h 64 Forest
- " Mary A b 65 Bacon
- " Owen Eugene farmer h 75 Carroll
- " Patrick died July 22 1912
- " Patrick teamster b 64 Forest
- " Peter laborer h 47 Waverley av
- " Richard F butcher h 64 Forest
- " Stephen rem from town
- " Thomas gas fitter 59 Water h at Newton
- " Thomas molder h 16 Gilkey ct
- " Thomas E machinist h 44 Grenville road
- " Thomas H died Nov 25 1912
- " William F provisions h 18 Jewett
- " William J salesman b 18 Jewett
- O'Brien William D foreman J C Coleman & Sons Co 79
Coolidge avenue h at Boston
- O'Callahan John laborer h 318 Main [h at Newton
- O'Connell Daniel foreman Stanley Motor Carriage Co
- " Frank T real estate b 69 Pequossette
- " Patrick real estate h 43 Paul [ster av
- " Patrick H interior finisher Somerville h 26 Westmin-
- " Philomene M widow Cornelius h 69 Pequossette
- " Thomas builder h 56 Westminster av
- " William G real estate b 69 Pequossette
- O'Connen John laborer b 11 Mt Auburn
- O'Connor Hugh blacksmith h 81 Arsenal
- " John J rubber boot maker h 13 Church Hill
- " see Conner and Connor
- O'Dea Thomas J auto repairer h 51 Mt Auburn
- Odell James K h 122 Dexter av
- O'Donnell Thomas teamster h 15 N Beacon ct
- O'Dwyer James rem from town
- Ogar Arthur C cutter b 12 Oliver rd
- " Peter rem from town

COLONIAL COLUMNS

EXTERIOR AND INTERIOR FINISH
J. W. BAILEY & SONS CO.
 14 HAYMARKET SQ., BOSTON

- Ogden Norman music teacher B h 36 Kathrine road
 O'Grady Francis machinist h 34 Watertown [Newton
 " Howard foreman Stanley Motor Carriage Co h at
 " James machinist b 121 Galen
 O'Halloran Edward E shipper b 117 Fayette
 " Mary A clerk Town Hall b 117 Fayette
 " Mary E dressmaker 24 Cross h do
 " Mary J b 70 Beechwood av
 " Michael h 70 Beechwood av
 " Michael G laborer h r 27 Mt Auburn
 " Patrick H constable and hairdresser 66 Main h 117
 Fayette [av h 7 Nichols av
 Ohanian Charles hairdresser and billiards 77 Bigelow
 " Nicholas barber h 7 Wheeler ct
 Ohanessian Bedros rem to Boston
 " Francis rubber worker b 72 Prentiss
 " George hairdresser 29 Elton av h 72 Prentiss
 O'Hara James J farm hand h 38 Grenville road
 O'Hearn John W chief Fire Dept h 22 Church
 O'Keefe Michael laborer h 11 Mt Auburn
 O'Keefe M grocer 10 Mt Auburn h at Boston
 Olcott Charles M insurance h 130 Marshall
 " Charles M salesman h 101 Palfrey
 O'Leary Jeremiah motorman b 73 Nichols av
 Oliphant James farmer h 18 Myrtle
 Oliver Frank E rem to Cambridge
 " John laborer h 31 Olney
 " Malcolm H laundry h 502 Main
 Olivetto Frank laborer h 27 Carroll
 Olsen Christian carpenter h 44 Olcott
 Olson Albert G electrician h 32 Olney
 " Larz W painter h 115 Lexington
 " Theodore foreman H R Co h 28 Laurel
 O'Malley James rem from town
 " Patrick rem from town
 " Thomas F lawyer h 3 Warren
 O'Mara Elizabeth widow James h 19 Church Hill
 " Kate clerk 19 Galen b 19 Church Hill [bridge
 O'Meara Josephine stenographer 479 Pleasant h at Cam-
 Onania Arakel waiter b 75 Bigelow av
 " Charles restaurant 29 Nichols av h 27 do
 O'Neil Abbie shirt maker b 38 Forest
 " Arthur E superintendent Metropolitan Water Works
 Brookline h 147 Summer
 " Charles buyer B b 81 Galen
 " James J motorman h 108 Morse
 " Joseph machinist h 38 Forest
 " Margaret E stenographer Stanley Motor Carriage
 Co bds at Newton Centre
 " Mary b 38 Forest
 " Thomas at H R Co b 14 Oak
 O'Neill Elizabeth rem to Foxboro Mass

WOOD MANTELS

INTERIOR AND EXTERIOR FINISH

J. W. BAILEY & SONS CO.

14 HAYMARKET SQ., BOSTON

O'Neill

- " James rem to Foxboro Mass
 " John T rubber worker h 30 Cypress
 Orchanian Levon M flags h 535 Mt Auburn
 Orchard Leslie W coppersmith h 40 Quimby
 " Uretta dressmaker b 40 Quimby
 Orner John A driver 479 Pleasant h at Newton
 O'Rourke Herbert driver 479 Pleasant b 12 Swett ct
 Orr Alice M Mrs h 27 Hall av
 Osborn George P photo engraver B h 35 Oliver
 " Robert P student b 35 Oliver
 Osborne C John steam fitter b 33 Laurel
 Osgood Archie W laundryman h 32 Union
 " C G (Osgood & Wendell) 25 French ter h at Som
 " Olive M bookkeeper b 32 Union
 " & Wendell (C G Osgood and C B Wendell) coal and
 wood 25 French terrace Mt Auburn
 Oshanasian Francisco rubber worker h Yukon av
 Ostridge Alice M stenographer b 198 Summer
 " Anselma blacksmith h 198 Summer
 " Charles L student b 198 Summer
 Oszier Alfred operative h 536 Pleasant
 Otis Bros Co dry goods 15 and 19 Main [Mt Auburn
 " Horace W pres Otis Bros Co 15 and 19 Main h 183
 " Ward M sec Otis Bros Co 15 and 19 Main h 183 Mt
 Auburn
 O'Toole Lawrence machinist U S Arsenal b 86 Walnut
 " Michael P laborer h 99 Arsenal
 Ott Carl Mrs h 141 Spruce
 " Elsa bookkeepr B b 141 Spruce
 " Max waiter b 141 Spruce
 Ouderkirk Mary widow Smith F h 121 Spring
 " Purcell machinist b 121 Spring
 Oundjian Martin tailor 25 Nichols av h 27 Elton av
 " Samuel restaurant 27 Elton av h do
 Owen Catherine widow Ralph h 28 Holt
 " Frederick E student bds 28 Holt
 " Leonard plumber h 246 Sycamore
 " Ralph optician b 28 Holt
 Owens William florist h 36 Rutland
 " William H florist b 36 Rutland
- Packard Edward student b 4 Russell av
 " Edward H publicity expert h 4 Russell av
 " Harry W helper 16 Main h 88 Riverside
 " Mazie violinist b 4 Russell av
 " Susan A widow William S b 31 Otis
 " Willard S Rev died Nov 15 1912
 " William G clerk B h 12 Palfrey
 Page George A rem to Waverley
 " Lois R sec Thomas Dalby Co h at Newton
 Pahoogian P rubber worker b 37 Quimby

COLONIAL COLUMNS

EXTERIOR AND INTERIOR FINISH
J. W. BAILEY & SONS CO.
 14 HAYMARKET SQ., BOSTON

- Paillicci Gaetan laborer h 20 Hearn
 Paine Herbert L salesman W & P Mfg Co b 23 Otis
 " Julia A widow Timothy J h 168 Palfrey [Garnet
 " Richard H insurance and real estate 17 Main h 31
 " Ruth H bds 168 Palfrey
 Palmasiello Pasquale gardener h 79 Coolidge av
 Palmer Robert P student b 35 Oliver
 Palmieri Luigi rubber worker b 6 Rifle ct
 Pambookian Harry P confectionery h 28 Hunt
 Papadopulos Antonio rubberworker h 57 Quimby
 Papalea Carmille gardener h 50 Pleasant
 Papazian John cook h 78 Dexter av
 " Peter cook 37 Nichols av h do
 " Setrag rubber worker h 55 Elm
 Parent Joseph S bookkeeper b 547 Mt Auburn
 Paris Frances A widow Daniel E b 92 Mt Auburn
 Parisian Dye House Boudrout & Massa props 404 Main
 Park William G teacher Perkins Institution h do
 Parker Frances S rem from town
 " George h 34 Marshall [Spring
 " Leila M teacher Marshall Spring school bds 152
 " Melbourne J wood worker h 55 Spring
 " Morris W blacksmith h 16 Wheeler lane
 " Walter C rem from town
 Parkhurst Aldin B bds 516 Pleasant
 " Andrew P painter h 516 Pleasant
 " Emeline K widow John M died Dec 7 1912
 Parlin Joseph R salesman h 44 Marion road
 Parmakian Jacob creamery h 35 Elton av
 Parritt William G salesman h 129 Langdon av
 Parsons Arthur H station agt E W sta h 4 Adams
 " Ella S housekeeper 39 Franklin
 " Joseph F painter h 20 Union
 " Joseph F painter Taylor st h 133 Dexter av
 " Joseph S h 20 Union
 " Sallie M teacher High school h 133 Dexter av
 Partridge Albert L attorney h 54 Langdon av
 " Fanny widow Frank P h 22 Broadway
 " Frank P died April 22 1912
 Pascoe George H molder h 21 Fayette
 " Liza inspector h 17 Frank
 " Philip C molder h 68 Mt Auburn
 " Thomas gardener h 17 Frank
 " William J janitor b 17 Frank
 Pascuzzi Luigi laborer h 170 Summer
 Pasquaso Angelo laborer h 18 Arsenal
 Pastre Mary widow George rem to St Louis Mo
 Pattee Moses died April 24 1912
 Patten Ellen N and Mary P b 85 Russell av
 " Frank L rem to Spain
 " George W bookkeeper b 85 Russell av
 " Marantha B principal Francis school h 56 Main

WOOD MANTELS

INTERIOR AND EXTERIOR FINISH

J. W. BAILEY & SONS CO.

14 HAYMARKET SQ., BOSTON

Pattten

- " Roswell clerk B b 38 Franklin
 " Wendell W salesman B h 38 Franklin
 Pattershall Ross H cashier H R Co h 149 Spruce
 Patterson Alexander carpenter h Bridgham st
 " Catherine W rem to Newport
 " Mary E widow William J h 96 Mt Auburn
 " Melvin rem to Maine
 " Walter A h 27 Lloyd rd [Galen h at Boston
 Pavlides Manuel (Watertown Confectionery Store) 123
PAXTON JAMES & CO caterers Eliot block Newton
 See page 611
 " Louis P rem to Roxbury
 Peabody C W fish 10 Merchants row h at Malden
 " Forest H salesman B h 141 Marshall
 Peace Thomas machinist h 57 Capitol
 Pearce Charles A salesman h 23 Irving
 " Oliver H O student b 28 Dexter av
 " Richard M real estate 28 Dexter av h do
 Pearson Benjamin F gateman E W station h at W Som
 Peck Howard W foreman H R Co h 8 Gilkey ct
 Peckham Agnese J bds 554 Belmont
 " Frank W brass founder S Boston h 554 Belmont
 Pederson Peter O draughtsman U S Arsenal h at
 Brighton
 Pedrick George F salesman h 301 Common
 Pendergast Charles clerk 824 Mt Auburn b at Cambridge
 " John J motorman h 56 Winter
 " Patrick J rem to Brighton
 Pendleton Clarence I druggist h 114 Hillside rd
 Penner Charles F chemist h 120 Hillside rd
 Penney Chester L molder h 1 Elton av
 " C Belle h 15 Bigelow av
 " Margaret J teacher b 15 Bigelow av
 " Mary R b 136 Walnut
 " Rebecca E teacher b 15 Bigelow av
 " William F foreman h 136 Walnut
 Peone Jerry laborer h 89 Water
PEOPLE'S COAL CO (Thomas A Navien) office and
 yard 69 Howard See front edge
 Pepler George salesman 464 Arsenal h at Faneuil
 Perham George H auto repairer h 27 Irma av
 Perkins Albert B paniter b 154 Sycamore
 " Albert W clerk h 66 Palfrey
 " Alvah E foreman h 30 Riverside
 " Arthur F conductor h 28 Middle
 " Elias carpenter b 191 Summer
 " George A painter 154 Sycamore h do
 " Harriett E b 114. Marshall
 " Homer C salesman W & P Mfg Co h 11 Centre
 " Institution and Massachusetts School for The Blind
 off N Beacon street

VENETIAN BLINDS

GRILLE WORK AND STAIR WORK

J. W. BAILEY & SONS CO.

14 HAYMARKET SQ., BOSTON

Perkins

- “ James O shipper H R Co h at Newton
- “ Jane W teacher High school h at **Brookline**
- “ John H civil engineer h 114 Marshall
- “ Joseph rem to Cambridge
- “ Joseph G painter bds 154 Sycamore
- “ Louis P conductor h 92 Galen
- “ Mabel A bds 114 Marshall
- “ Mildred nurse bds 28 Riverside
- “ Mina widow Napoleon removed to Cambridge
- “ Miriam H bds 114 Marshall
- “ M Lena bds 154 Sycamore
- “ Sarah C teacher Coolidge school h at Waltham
- “ Thomas J salesman at Waltham h 31 Oliver
- Perley Henry draughtsman H R Co b 14 Chester
- “ Julia removed to Dorchester
- “ Mary H removed to Dorchester
- Perlmutter Harry shoe dealer 55 Main h 59 do
- Perrault Joseph O removed to Boston
- Perry Dorothy teacher Hosmer school bds 12 Marion rd
- “ Dorothy B nurse bds 34 Maple
- “ Frank A conductor b 15 Fayette
- “ F Gardiner instructor B h 266 Belmont
- “ Peter E conductor h 38 Morse
- “ Ralph F draughtsman h 14 Washburn
- “ Thomas P rubber worker h 38 Cypress
- Perryman Linda M rubber worker b 20 Belmont
- “ Margaret widow Edward b 20 Belmont
- Peters Helen stenographer bds 108 Marshall
- Peterson Catherine widow Peter A died April 19 1913
- “ Edward pianomaker h 55 Olcott
- “ Elmer driver bds 68 Dexter av
- “ Ernest B clerk U S Arsenal h at Malden
- “ Frank E tinsmith h 40 Hersom
- “ Grace M Mrs clerk bds 56 Irving
- “ Gustave pianomaker h 47 Prescott
- “ John h 52 Hersom
- “ William H rubber worker h 42 Quimby
- Petrucci Tony rubber worker b Arlington st
- Pevear Abbie F h 29 Irving [rd
- “ Harold R vice pres W H Pevear & Co Inc h 53 Marion
- “ Marietta B bds 29 Irving
- “ William H pres W H Pevear & Co Inc coal and wood
162 Arsenal office 5 Spring h 29 Irving
- PEVEAR W H & CO Inc** coal, wood, hay, brick, flue lin-
ing, drain pipe and builders' materials 162 Ar-
senal office 5 Spring See back cover
- Phee Edward F lineman h 50 Mt Auburn
- Philbrook Ernest E clerk b 72 Dexter av
- “ Frank L student b 96 Dexter av
- “ Henry E boxmaker h 72 Dexter av
- “ Herbert A tinsmith 16 Main h at Waltham
- Philie Wilfred L driver h 1 Capitol

WOOD MANTELS

INTERIOR AND EXTERIOR FINISH

J. W. BAILEY & SONS CO.

14 HAYMARKET SQ., BOSTON

- Phillips Charles E plumber h 51 Cypress
 " Edgar B carpenter h 22 Gilbert
 " Elizabeth Mrs bds 98 Mt Auburn
 " Florence E billing clerk bds 51 Cypress
 " Philip A clerk bds 33 Bigelow av
 " Thomas A confectionery 1 Nichols av h 33 Bigelow av
 Phipps Emma P widow Appleton h 76 Fayette
 " Grace E bds 76 Fayette
 Piandedosi Joseph laborer h 10 Arsenal
 Piantidosi Dominic laborer bds 24 Cushman
 " Luigi grocer 20 Cushman h 24 do
 " Nicholas laborer h 19 Homer
 Picknell Ellen h 30 Pequossette
 " Mary b 30 Pequossette
 Pierce Abbie F widow John Q A died August 1 1912
 " Charles Q h 223 Mt Auburn
 " Elizabeth C bds 38 Russell av
 " Mimilla music teacher b 273 Main
 " William T Mrs h 38 Russell av
 Pieterse Albert conductor h 23 Waverley av
 Pike Eldridge N h 760 Belmont
 " Harold W bds 760 Belmont
 Piligian Boghos rubber worker h 55 Nichols av
 Pillsbury Fred S real estate h 146 Palfrey
 Pine Tree Press Co The S Ellis Ripley mgr 13 Chester
 Pingree Herbert W removed to Newton
 Pinkham Arthur F printing B h 92 Franklin
 " Frederick E salesman h 32 Whitney
 Pinney Wallace rubber worker bds 119 Melendy av
 Piper Charles F salesman h 41 Otis
 " Gertrude N bds 41 Otis
 Piringin John shoemaker h 72 Prentiss
 Pirone Dominick rubberworker h Cottage cor Sawin
 " Joe rubberworker h Cottage st opp Sawin
 Pisaturo Joseph gardener h 79 Coolidge av
 Piscatelli James farmhand h 117 Pleasant
 " Nicholas rubber worker bds 117 Pleasant
 Pitman Arthur W insurance agent h 112 Langdon av
 Plaisted George P chauffeur 19 Galen h 1 Ladd place
 Plumer Frank T removed to Waverley
 Plummer Bertha A bds 65 Boyd
 " Emma R teacher B bds 65 Boyd
 " Irene M stenographer bds 65 Boyd
 " Lucilla A widow Jason removed to Everett Wash
 " Mary A student bds 65 Boyd
 " Rufus B builder 166 Devonshire B h 65 Boyd
 Plunket Elizabeth shirtmaker 17 Main b 81 Galen
 Plunkett John H milkman bds 72 Elm
 Poladian Avedick dyer h 27 Nichols av
 Polcaro Antonio laborer bds 79 Coolidge av
 Poli Natali laborer bds 14 Adams
 Pollard Bridget widow John h 27 Ladd
 " Clarinda A widow Robert h 92 Fayette

VENETIAN BLINDS

GRILLE WORK AND STAIR WORK

J. W. BAILEY & SONS CO.

14 HAYMARKET SQ., BOSTON

Pollock Charles J farmer h 76 Hovey

“ Grace E bds 76 Hovey

“ Lulu I bookkeeper bds 21 Centre

“ Mary E widow Henry T h 21 Centre

“ Mildred G bookkeeper bds 21 Centre

“ Theda L stenographer bds 21 Centre

Pomraze Natale laborer h 13 Cottage place

Pond Elsie F widow Edward R bds 19 South Irving park

Pool Charles H bookkeeper h Whitcomb cor Hyland av

Poore George W h 55 Common

POPE GEORGE B & CO flour and grain 21 Spring See
back cover

“ Richard mgr 21 Spring h at Waltham

Popo Frank laborer h 170 Summer [at Boston

Poppleton James asst inspector Watertown Lumber Co h

Porter Albert G rubberworker b 7 Oliver rd

“ Andrew engineer 46 Water h 64 **Riverside**

“ Birtell A carpenter bds 189 Sycamore

“ Caleb W packer h 7 Oliver rd

“ Charlotte H inspector b 64 Riverside

“ George F rubber worker b 7 Oliver rd

“ Grace E teacher Perkins Institution h do

“ Guy A action maker h 120 Edenfield av

“ Harriet I stenographer bds 64 Riverside

“ Lewis B lunch B E Ry waiting room Galen h 11 Union

“ Osborne L removed from town

“ Rebecca Mrs h 7 Oliver rd

“ Robert piano regulator bds 7 Oliver rd

“ William H carpenter h 189 Sycamore

Posselt William F machinist b 9 Frank

Post Office 27 Main

POTTER BRIGGS E (Potter's Stables Inc) hack livery
and boarding stable 18 Spring h 93 Russell av
See page 610

“ Ellen D widow William died March 24 1913

“ Frederick D expert accountant h 115 Boyd [rd

“ Henry B 2nd asst vice pres B E Ry Co h 130 Hillside

“ Henry M tailor b 12 Walnut

“ Louis M statistician H R Co h 30 Winsor av [Garfield

“ William H wholesale grocer 45 Commercial B h 50

POTTER'S STABLES Inc 18 Spring See page 610

Pottle Abbie G teacher Perkins Institution h do

Poulucci Guy h 20 Hearn

Powell Elizabeth widow Edward b 4 Hawthorne

“ John A asst tester h 4 Hawthorne

“ Minnie H bds 4 Hawthorne [burn

“ Webster H pastor St John's M E church h 88 Mt Au-

Power Frank clerk bds 11 Centre

“ John E steel heater h 11 Centre

“ J Stanley clerk bds 11 Centre

“ M Agnes dressmaker b 11 Centre

Powers Annie housekeeper 15 Grenville rd

“ Catherine A dressmaker b 29 Elliot

WOOD MANTELS

INTERIOR AND EXTERIOR FINISH

J. W. BAILEY & SONS CO.

14 HAYMARKET SQ., BOSTON

Powers

- " Catherine B stenographer bds 61 Union
 " Edward motorman h 11 North park
 " Edward removed to Newton
 " Gertrude F stenographer bds 61 Union
 " Gertrude K clerk bds 29 Elliot
 " Harold A carpenter bds 61 Union
 " Helen C telephone operator bds 61 Union
 " James C foreman B h 61 Union
 " Jennie J removed from town
 " John laborer b 61 Church
 " John J upholsterer B h 15 Grenville rd
 " Mary widow Edward h 9 Cottage lane
 " Robert E rubberworker b 9 Cottage lane
 " William laborer h 27 Howard
 Powley Alex rubber worker bds 16 Elton av
 Pratt Arabella widow John Q A died March 17 1912
 " Edward F removed from town
 " J Stanley advertising man h 134 Hillside rd
 Pray Louise W teacher b 105 Mt Auburn
 Preschia Andrew laborer h Highland av cor Gilbert
 Preston John B bds 25 Chester
 Prevost Joseph E gateman E W station b 61 Laurel
 Price Annie M removed to Florida
 " Carrie E stenographer h 56 Main [shall
 " Wilfred H supt of schools office 7 Church h 92 Mar-
 Priest Hannah M widow David H h 15 Franklin
 " Frederick S foreman b 24 Whites av
 " Gardner N janitor Unitarian church bds 108 Fayette
 " Walter T bldg wrecker h 24 Whites av
 Prince Myron D removed to Nova Scotia
 Prior Matthew inventor h 25 Patten
 Proctor Adelaide bds 40 Garfield
 " Charles F merchant 58 Union Boston h 40 Garfield
 " Franklin P foreman Boston P O h 35 Upland rd
 " George A draughtsman h 50 Mt Auburn
 " Harold E student bds 1 Chester [ter
 " Harold J foreman (Osgood & Wendell) h 20 French
 " Joseph H carpenter h 122 Church
 " S Eugene hardware h 1 Chester
 Proto James M laborer h 50 Riverside
 Psomos John (Damon & Psomos) 24 Main h 19 Pleasant
 Pugluese Daniel laborer h 57 Cottage
 Pulsifer Frank H removed to Cambridge
 Purdy Arthur clerk 460 Main
 " Asa K conductor h 48 Cypress
 " Hugh A h 52 Quimby
 Purington Arthur C automobiles h 461 Main [28 Otis
 Putnam Walter L principal Hosmer and Phillips schools h
 Putney Charles R shirt ironer h 211 Summer
 " Charles T machinist bds 123 Fayette
 " Clarence L shipper h 123 Fayette
 Pye Dominick rubber worker bds 10 Oliver rd

COLONIAL COLUMNS

EXTERIOR AND INTERIOR FINISH

J. W. BAILEY & SONS CO.

14 HAYMARKET SQ., BOSTON

- Quackenbush Theresa teacher Coolidge school h at Natick
 Quessey A Randall stove mounter b 74 Walnut
 Quigley Charles F rem to Cambridge
 " Francis J stone cutter h 49 Cottage
 " John Francis telegrapher bds 22 Cypress
 " Peter clerk Bemis station h 22 Cypress
 Quilty Bridget C bds 533 Pleasant
 Quimby Robert S physician bds 16 Langdon av
 Quimjan Armenag h 61 Elm
 Quinlan Edward died July 26 1913
 " Edward D helper bds 295 Main
 " Gertrude F stenographer bds 15 Hill
 " James F laborer h 195 Main
 " Joseph P draughtsman b 15 Hill
 " Margaret widow Patrick h 27 Waverley av
 " Margaret E stenographer B b 15 Hill
 " Marion L stenographer bds 15 Hill
 " Mary A Mrs h 15 Hill
 " Patrick helper b 410 Arsenal
 " Sarah widow Timothy J h 27 Waverley av
 " Timothy J died July 23 1913
 " William J cigarmaker B h 290 Main
 " William P apprentice bds 15 Hill
 Quinn Bridget widow John G h 66 Waltham
 " Edward bds 66 Waltham
 " Edward J laborer bds 11 Cross
 " Patrick J teamster h 11 Cross
 Quirk Delia widow Thomas h 57 Quirk
 " Elizabeth C b 57 Quirk
 " James Mrs h 12 N Beacon et
 " James H contractor h 163 Fayette
 " James H grocer 181 Fayette h 183 do
 " John P contractor bds 57 Quirk
 " Margaret clerk bds 12 N Beacon et
 " Thomas C b 57 Quirk
- Racine Nelson loom fixer h 12 Swett et
 Rady James foreman 452 Pleasant h at Newton
 Raftery Michael driver 479 Pleasant rms 97 do
 " Walter E farmer h 18 Fifield
 Rafuse Adelbert W meat cutter h 11 Patten
 " Charles foreman 99 Spring h 85 do
 " George A rubberworker bds 28 Pearl
 " Lillian S bookkeeper bds 28 Pearl
 " Martin A foreman 162 Arsenal h 28 Pearl
 Raimondo Guiseppe grocer 817 Mt Auburn h do
 Rally Delia bds 33 Grenville rd
 " Elizabeth bds 33 Grenville rd
 " Elizabeth widow Michael h 33 Grenville rd
 " George F farm hand b 33 Grenville rd
 " Henry B gardener b 33 Grenville rd [ville rd
 " Michael J foreman Oakley Country Club b 33 Gren-
 " Peter J meter inspector 7 Church b 33 Grenville rd

WOOD MANTELS

INTERIOR AND EXTERIOR FINISH

J. W. BAILEY & SONS CO.

14 HAYMARKET SQ., BOSTON

- Ramsay Emily C bookkeeper 52 Main h 26 Ladd
 Ramsey Allan C draughtsman Mass Fan Co h 14 Dana ter
 " Allan C Jr draughtsman bds 14 Dana ter
 " Robert E engineer h 79 Spruce
 Rand Mary E widow Arthur M bds 278 Belmont
 " Roger G architect h 278 Belmont
 Rando Felix laundryman h 106 Summer
 Rankin Henry D rem to Stoughton
 Ranney James H traveling agt h 34 Union
 " J H h 32 Union
 " Laurena M teacher Phillips school b 34 Phillips
 Ransom Fred W clerk Brighton h 9 Church Hill
 Rattigan Ann bookkeeper b 77 Riverside
 " Bessie billing clerk b 77 Riverside
 " Bridget widow Bryan h 77 Riverside
 " Bryan died Oct 27 1912
 " Delia shaper b 77 Riverside
 " Henry A clerk U S Arsenal b 77 Riverside
 " James G plumber bds 77 Riverside
 " James H artist 48 Main h 30 Union
 " James P E stenographer b 166 Main
 " John J machinist h 298 Main
 " Mary F widow John h 166 Main
 " Michael B machinist h 121 Fayette
 " Thomas F woodworker b 77 Riverside
 " William H student b 166 Main
 Raymond A G foreman W & P Mfg Co h at Boston
 " Charles L compositor b 72 Dexter av
 " Fred bookkeeper h 26 Walnut
 " Lenoice M bookkeeper b 26 Walnut
 " Mat driver b 72 Elm
 Rayne George H h 279 Pleasant
 Read Harry A driver h 52 Spring
 Reagan Dennis F laborer rms 67 Spring
 Reardon Clarence clerk b 132 Riverside [132 Riverside
 " Dennis A mgr printing office Perkins Institution h
 " Jeremiah coremaker rms 37 Melendy av
 " John rem from town
 " Patrick H butcher rms 518 Pleasant
 Reck Fred J machinist h 26 Ladd
 Redding Frederick W shipper B h 51 Riverside
 Reed Annie L widow John A b 465 Main
 " Celia A widow Clarke bds 18 Palfrey
 " Charles A iron B h 104 Mt Auburn
 " Frank A jeweler at Waltham h 43 Union
 " George A Metropolitan police h 465 Main
 " George P clerk Newtonville bds 43 Union
 " Harry clerk 70 Main h 52 Spring
 " John J h 128 Main
 " Lucy D teacher cooking public schools. b 39 Chester
 " Moses gardener h 129 Galen
 " Thomas electrician h 62 Morse

COLONIAL COLUMNS

EXTERIOR AND INTERIOR FINISH

J. W. BAILEY & SONS CO.

14 HAYMARKET SQ., BOSTON

- Regan Annie O widow Jeremiah h 40 Bacon
 " Catherine E h 92 Palfrey
 " Cornelius J letter carrier 27 Main h 92 Palfrey
 " Dennis J laborer h 66 Arsenal
 " Elizabeth b 49 Mt Auburn
 " Ellen widow Patrick h 49 Mt Auburn
 " Ellen M widow Cornelius D h 44 Bacon
 " George P laundryman b 49 Mt Auburn
 " Helen F stenographer b 44 Bacon
 " Jeremiah D clerk 10 Merchants row b 66 Arsenal
 " John F laborer h 31 Forest
 " Margaret b 49 Mt Auburn
 " Mary E h 44 Bacon
 " Mary F Mrs bds 31 Forest
 " Mary J stenographer b 44 Bacon
 " M Helen b 40 Bacon
 " Nellie M b 92 Palfrey
 " Raymond E cleanser b 40 Bacon
 " Richard rubber worker b 31 Forest
 " Stephen rem from town
 " William H clerk 10 Merchants row b 66 Arsenal
 Regeiro Dominic laborer b 209 Summer
 Reid Irby W rem to St Louis [mont
 " Mabel C teacher Marshall Spring school h at Bel-
 Reidy Standish J grocer 297 Main b 270 do
 Reilly James M clerk 460 Main b 29 Lexington
 " Joseph J stenographer bds 29 Lexington
 " Matthew driver b 973 Belmont
 " Patrick F foreman h 26 Dexter av
 " Patrick J laborer h 29 Lexington
 " William F b 29 Lexington
 Reimann Ernest T sugarmaker h 146 Spruce
 Relahan Timothy J bookbinder b 802 Mt Auburn
 Remington Charles E foreman H R Co h at Belmont
 Renney Lorena teacher rms 34 Phillips
 Reynolds Charles A & Co real estate and insurance 138
 Belmont h at Cambridge
 " I L W treas Warren Soap Mfg Co h at N Y
 Rhodes Mary E teacher Coolidge school h at Waltham
 Riccio Filippo rubberworker h 34 Bigelow av
 " Giuseppe laborer h 7 Rifle court
 " Peter rubber worker h 21 Nichols av
 Rice A Lucy proof reader h 95 Church
 " Henry W artist B h 30 Hawthorne
 " Margaret B widow Fritz H died Nov 29 1912
 Rich Fred laborer h 28 Arsenal
 " Jonathan S h 7 Fayette
 " Thomas laborer h 103 Pleasant
 " Walter I dentist 56 Main h 46 Union
 " William B dentist 56 Main and 18 Tremont Boston
 " Zoeth rem to Belmont
 Richard Guy B salesman B h 5 Fairfield

WOOD MANTELS

INTERIOR AND EXTERIOR FINISH

J. W. BAILEY & SONS CO.

14 HAYMARKET SQ., BOSTON

- Richards Aline P b 25 Chester
 " Catherine D clerk b 25 Chester [Watertown
 " Edward F foreman B E Ry Watertown station h 40
 " Mary D widow b 40 Watertown
 " Mary F widow Albert D h 25 Chester
 Richardson Carl B salesman h 49 Parker
 " Earl insurance agt b 14 School
 " Edwin C paymaster Hood Rubber Co h 20 Palfrey
 " Emma Mrs b 141 Orchard
 " Guy B h 1 Dartmouth
 " Joseph janitor Hosmer school h 15 Taylor
 " Mary A widow Andrew J died Nov 21 1912
 " Truman S clerk 19 Main h 34 Hawthorne
 " William M treasurer Oakley County Club h at
 Cambridge
 " William W at H R Co h 99 Dexter av
 " William W Jr salesman h 17 Lloyd road
 Richner LeRoy J mgr B h 40 Kathrine rd
 Ricker Annie M bookkeeper at Brighton b 39 Boyd
 " Carrie M bookkeeper b 39 Boyd
 " Ethel A teacher High school b 39 Boyd
 " Ida A teacher Hosmer school b 39 Boyd
 " Moses h 39 Boyd
 Ridge Catherine R h 74 California
 Riley Joanna M teacher Marshall Spring school b 3 Cuba
 " John M sheet metal worker h 33 Bacon
 " Joseph rubberworker b 17 Hazel
 " Margaret G clerk P O 27 Main b 3 Cuba
 " Margaret V bookkeeper b 15 Palmer
 " Mary E died April 13 1912
 " Mary E teacher Perkins Institution h do
 " Peter F mason h 27 Williams
 " Thomas helper b 41 Winter
 " see Reilly and O'Riley
 Ring George G mgr B h 40 Marshall
 " Patrick J b 83 Waverley av
 Ripley Celistina C widow Henry died Jan 12 1913
 " James T clerk h 37 Franklin
 " Nellie J bookkeeper H R Co b 88 Cypress
 " S Ellis mgr Pine Tree Press Co 13 Chester h do
 " William E tinsmith 16 Main h School st
 " William L tinsmith h 88 Cypress
 Ritchie Frederick W patternmaker h 36 Irving
 " Teresa Mrs b 61 Green
 Rivers Eugene rem to Lowell
 " William C rem to Connecticut
 Rix Benjamin carpenter h 153 Pleasant
 Roach Edward C carpenter h 38 Cypress
 " John B clerk h 41 Olney
 " Martin foreman U S Arsenal h at Cambridge
 Roaf Will F clerk h 27 Hillside road
 Robbins Amelia B widow Henry B h 12 Summer

VENETIAN BLINDS

GRILLE WORK AND STAIR WORK

J. W. BAILEY & SONS CO.

14 HAYMARKET SQ., BOSTON

Robbins

- " Catherine housekeeper 28 Capitol
 " Frederick supt of Post Office 27 Main h 94 Summer
 " Harry W printer h 19 Summer
 " Henry b 94 Summer
 " Henry C coal dealer h 7 Sidney
 " John L carpenter h 196 Walnut
 " Mabel F stenographer B b 196 Walnut
 " M Elizabeth teacher Perkins Institution h do
 " Ruth Eliza b 94 Summer
 Roberts Bertha b 40 Harnden av
 " David R rem to Belmont
 " David R Jr rem to Belmont
 Robertson Peter metal worker B h 152 Winsor av
 Robeson John rem from town
 " Robert grocer 35 Mt Auburn h 105 Riverside
 Robie Alice H Mrs physician h 19 Garfield
 " Fred H h 19 Garfield
 Robillard David J piano tuner h 47 Galen
 " Margaret M Mrs rem to Winthrop
 " M G Cleophe rem to Winthrop
 " William J rem to Winthrop
 Robin Ernest piano worker h 32 Hersom
 Robinson Edna L bookkeeper b 50 Washburn
 " Fannie J widow Fred b 254 Main
 " George Fred h 106 Mt Auburn
 " Harold C painter h 254 Main
 " Herbert A carpenter h 66 Fayette
 " Louisa Mrs b 50 Washburn
 " Margaret shirtmaker rms 56 Capitol
 " Miles P student b 106 Mt Auburn
 " Ruth W teacher b 106 Mt Auburn
 " Theodore B produce 255 Orchard h do
 Roby Edgar T machinist h 133 Dexter av
 Roche Ambrose F Reverend pastor St Patrick's R C
 church h 25 Chestnut
 " John J (McGuire & Roche) 50 Main h 10 Melendy av
 " John P clerk 434 Pleasant h 41 Olney
 Rockett Edward farm hand h 23 Hearn
 " James F teacher B h 23 Hearn
 " William I motorman h 36 Morse
 Rockwell Charles E freight clerk h 175 Walnut
 " Theodore at H R Co b 175 Walnut
 " Warren L bookkeeper h 40 Marion rd [rd
 " Winthrop G undertaker's asst 18 Main b 40 Marion
 Rodden Etta G rem to Newton
 " Helen L widow Samuel rem to Newton
 " Helen M rem to Newton
 " Thomas L rem to Newton
 Rogers Alice Mrs h 132 Winsor av
 " Charles A agt h 36 Coolidge Hill road
 " Chester S tinsmith 12 Belmont b at Somerville

WOOD MANTELS

INTERIOR AND EXTERIOR FINISH

J. W. BAILEY & SONS CO.

14 HAYMARKET SQ., BOSTON

Rogers

- " Emily M teacher Marshall Spring school h at Cambridge
 " Grace stenographer b 16 Olcott
 " John carpenter h 16 Olcott
 " Ruth R clerk 460 Main b 16 Olcott
 " William F rem from town
 Rollins Adelaide widow Charles h 11 Fayette
 " Charles died Sept 11 1913
 " Nellie A widow Charles H h 108 Marshall
 " Richard B motorman b 108 Marshall
 Romunno Michele farmer h 14 Adams
 Rooney Agnes milliner b 238 Main
 " Bernard R h 238 Main
 " Jack city laborer b 41 Arsenal
 " Jennie b 238 Main
 " John B plumber b 49 Charles
 " John F plumber 14 Merchants row h 49 Charles
 " Michael laborer h 10 Brook
 " Thomas J fan maker b 49 Charles
 Roper C H foreman H R Co h at Belmont
 Roscio Louis rubberworker h 41 Cottage
 " Natale tailor h 8 Hearn
 Roscoe Albert carpenter 15 Hyland av h do
 Rose Bernard S civil engineer h 169 Winsor av
 " William F car repairer h 34 Melendy av
 " William H salesman B h 49 Hillside rd
 Rosenbaum Samuel junk h 59 Main
 Rosetta Jere laborer h 65 Galen
 Ross Adam janitor h 78 Fayette
 " Antonio removed from town
 " Charles E student bds 86 Fayette
 " David janitor High school h 38 Fayette
 " Frank laborer h 371 Arlington
 " John J foreman 99 Spring b 86 Fayette
 " Mabel clerk bds 26 Dexter av
 " Maria Mrs bds 124 Fayette
 " Robert E helper bds 61 Adams av
 " William E h 61 Adams av
 " William F cabinetmaker B h 61 Adams av
 " William H supt 99 Spring h 86 Fayette
 Rossi Antonio laborer h 20 Stanley av
 Roughtean A Laura clerk b 14 Green
 " George E salesman bds 14 Green
 " J Harry bds 14 Green
 " Mary E widow John H h 14 Green
 " Mary F clerk bds 14 Green
 Rourke Thomas steamfitter h 48 Green
 Rowan Alfred J clerk B h 544 Belmont
 " Helen bds 544 Belmont
 Rowe Joanna widow John J h 12 Lloyd rd
 " Thomas E bds 12 Lloyd
 Rowland William rem to Belmont

VENETIAN BLINDS

GRILLE WORK AND STAIR WORK

J. W. BAILEY & SONS CO.

14 HAYMARKET SQ., BOSTON

- Roy Felix machinist h 27 Bridge
 " Myron M clerk 460 Main bds 27 Bridge
 Ruane Joseph florist 311 Lexington h at Waverley
 Rugg Fanny Mrs bds 703 Mt Auburn
 " Frank A teacher B bds 30 Lincoln
 " William W real estate agent h 703 Mt Auburn
 Ruggeris Frank laborer h 240 Palfrey
 Ruggles Charles M h 60 Church
 Rumpf George machinist h 106 Hillside rd
 Rumrill Edna N rem to Dorchester
 Rundlet Marion W b 11 Spruce
 Rundlett Benjamin T painter 44 Whitney h do
 " David S supt W W Dept 7 Church h 110 Riverside
 " G Everett meter inspector 7 Church bds 110 Riverside
 " Laura B bds 110 Riverside
 " Walter E meter inspector 7 Church h 22 N Irving park
 Runey John R plumber h Norseman av
 Russell Alden H student bds 387 School
 " Arthur E engineer of tests U S Arsenal h at Medford
 " Carrie K widow Wilbur E removed to California
 " Catherine A h 91 Common
 " Charles ice 110 State B h 74 Common
 " Charles D ice 110 State B b 74 Common
 " Ella J Mrs rms 14 Dana ter
 " Elmer bds 23 Columbia
 " Florence drawing supervisor bds 23 Columbia
 " Frank H produce B h 387 School
 " George E stove mounter h 145 Spruce
 " George W stove mounter b 145 Spruce
 " Henry florist 104 Spring h do
 " Herbert E clerk b 145 Spruce
 " Honora widow James E bds 64 Whites av
 " Howard cashier N E Brick Co B h 23 Columbia
 " Jeremiah H h 75 Common
 " Mary E widow Henry b 104 Spring
 Russo Andrew laborer h 18 Cushman
 " Antonio laborer h 26 Arsenal
 " James laborer h 87 Water
 " Martin laborer h 12 Church Hill
 " Nicholas rubberworker h 23 Homer
 " Peter laborer h 169 Fayette
 Ruth Henry A h 42 Upland rd
 Rutherford John D engineer h 55 Olney
 Ruzzito Frank rubberworker h 7 Keith
 Ryan Bernard J conductor b 28 Belmont
 " Cornelius laborer h 522 Pleasant
 " Edward H molder h 176 Spruce
 " Edward I clerk B & M b 28 Belmont
 " Edward P brakeman bds 176 Spruce
 " Francis T clerk Clyde S S Co b 28 Belmont
 " Frank blacksmith h 4 Sexton
 " James H laborer h 510 Pleasant
 " John plumber 14 Merchants row h at Waltham

WOOD MANTELS

INTERIOR AND EXTERIOR FINISH
J. W. BAILEY & SONS CO.
 14 HAYMARKET SQ., BOSTON

Ryan

- “ Joseph organist h 27 Elliot
- “ Joseph D foreman h 295 Main
- “ Marion C bookkeeper 314 Arsenal b 176 Spruce
- “ Marjorie telephone operator bds 176 Spruce
- “ Mary sewer bds 522 Pleasant
- “ Mortimer yardman b 410 Arsenal
- “ Patrick ironmolder h 83 N Beacon
- “ Thomas rubberworker h Cushing st
- “ Timothy died Dec 4 1912
- “ William pedlar b 522 Pleasant
- “ William J driver 21 Spring h 10 Chestnut

Sacca John laundry h 26 Arsenal

Saco Giuseppe hairdresser 76 Main h 25 Pleasant

- “ Thomas removed to Salem

Sacred Heart Institute for Girls 118 Lexington

- “ Heart Total Abstinence Society 823 Mt Auburn

Safford Frederick O patternmaker b 66 Riverside

- “ Jacob C supt of cemeteries 7 Church h 142 Irving
- “ Truman H student bds 142 Irving

St Peter Clara rubberworker bds 11 Arthur ter

- “ Elijah bds 808 Mt Auburn
- “ Helen bds 808 Mt Auburn
- “ Louis rubberworker h 808 Mt Auburn

Sallstrom Andrew organ polisher h 25 French

Salvatore Sallese farmer h 14 Taylor

Salvoche Dominic laborer bds 10 Lowell av

Sampson Abraham weaver h 235 Watertown

- “ Annie widow Elias h 199 Watertown
- “ Charles A removed to Cambridge
- “ Helen removed to Cambridge
- “ Joseph A chauffeur b 199 Watertown
- “ J Malcolm gardener b 199 Watertown
- “ Robert removed to Cambridge

Sanborn Alice M bds 29 Palfrey

- “ Carrie H bds 48 Pearl
- “ Rupert L clerk h 35 Williams

Sanders Frank P engineer h 272 N Beacon

Sanderson Lucy F teacher Phillips school b 105 Mt Auburn

Sando Joseph B engineer h 102 Mt Auburn

Sandstrom Arthur clerk bds 262 Belmont

- “ Frank H piano maker h 262 Belmont
- “ Gertrude J stenographer bds 262 Belmont

Sanger Charles W clerk h 30 Union

- “ Hannah S widow Charles E removed to Arlington
- “ Jesse P removed to Arlington

Sanzarerino Dominic farmer h off Bostonia av

Saravian Paul rubberworker bds 81 Elm

Sargent Frank H teaming 450 Arsenal h at Brighton

- “ Will L rem to Hyde Park

Sarkisian Donabed rubberworker rms 63 Bigelow av

Sarkissian Hagop baker h 11 Nichols av

COLONIAL COLUMNS

EXTERIOR AND INTERIOR FINISH

J. W. BAILEY & SONS CO.

14 HAYMARKET SQ., BOSTON

Sarkissian

- " Jacob laborer b 11 Nichols av
 Sarty Effie M stenographer rms 114 Hillside road
 Sather Alice R rubberworker b 17 Melendy av
 " Martha rubber worker b 17 Melendy av
 " Sigrun gaiter maker b 17 Melendy av
 Sattanstall Mary widow Edward H h 74 Waltham
 Saul Andrew E died July 12 1913
 " Carrie M widow Thomas A h 4 Adams
 " Charles A driver b 8 Adams
 " Edna C clerk b 8 Adams
 Savage Wallace W wholesale produce h 45 Riverside
 Sawin Kenneth E driver 13 Main b 34 Maple
 Sawtelle Frederick G physician h 31 Russell av
 " Margaret E rem to Worcester
 Sawyer Herbert H treas E C Mfg Co 99 Spring and pres
 Metropolitan Laundry Co do h 68 Marshall
 " Laura M librarian Perkins Institution h do
 " Mary E teacher Perkins Institution h do
 " Minnie T b 68 Marshall
 Scalas John farm hand b 39 Quirk
 Scale Forrest chauffeur h 204 N Beacon
 Scanlon James laborer bds 52 Mt Auburn
 " Michael laborer b 52 Mt Auburn
 " Michael rubber cutter h 122 N Beacon
 " Timothy laborer h 410 Arsenal
 Schaffner George H milk 39 Green h do
 " George H Jr driver b 39 Green
 " Marion E hairdresser b 39 Green
 " Stanley E driver h 22 Palfrey
 Scharff Louis H S painter h 16 Olcott
 Schindler John H optometrist h 36 Green
 Schnikwald August stairbuilder h 65 Olcott
 Schofield Frank stenographer b 41 Olney
 " Mary Mrs h 41 Olney
 Schurakian Vartan boarding house 89 Elm
 Schurman Frank H motorman h 321 Main
 Scipione Ciro provisions h 320 Main
 Scott Barry L bookkeeper 99 Spring h at Boston
 " Thomas F carpenter h 321 Palfrey
 " William A N assistant purchasing agent Hood Rub-
 ber Co h 97 Dexter avenue
 Scully Edward L salesman h 31 Pleasant
 Seaberg Charles foundryman h 11 Chapman
 " Gustave W engineer Thomas Dalby Co h 24 Hersom
 Seabury Grace T Mrs teacher b 206 N Beacon [Brighton
 Seager Samuel H (J Loring & Co) 450 Arsenal h at
 Searle Byron E dentist B bds 43 Irving
 " George h 153 Summer
 Sears Theodore A repair man h 262 Belmont
 Seartoviez Emily widow Julius b 14 School
 Seaton Joseph E died Jan 3 1913

WOOD MANTELS

INTERIOR AND EXTERIOR FINISH

J. W. BAILEY & SONS CO.

14 HAYMARKET SQ., BOSTON

- Seaver Richard H carpenter h 55 Capitol
 Segal Bernard paper hanger b 44 Morse
 " Harris men's furnishings h 44 Morse
 Segreve William H timekeeper street dept h 70 Morse
 Seibert George A supt B h 51 Union
 " Viola clerk B b 51 Union
 Selby Edward B h 10 Oliver road
 Sellers Arthur janitor h 42 Grenville road
 " William b 42 Grenville road
 Sellew Edna J clerk U S Arsenal h at Natick
 Semple Agnes M teacher High school b 84 Franklin
 " Elizabeth designer B b 84 Franklin
 " Mary clerk 464 Arsenal b 104 Spruce
 " Sarah housekeeper 84 Franklin
 Senarwitzski Alec farm hand h 10 Swett ct
 Senior George K asst chemist 46 Water h at Needham
 Sennett Andrew A rubber worker b 7 Arthur ter
 " Leo rubber worker b 7 Arthur ter
 " Mark L rubber worker h 7 Arthur ter
 Sennott James jobber 59 Water h at Newton
 Serrotti Luigi operative h 504 Pleasant
 Sessa Giuseppe at H R Co h 9 Sawin
 Seufian Hagop rubber worker h 537 Mt Auburn
 Sewall Robert H carpenter h 29 Wilmot
 Shaffer Charles A h 90 Cypress
 Shamleian Vahan restaurant 47 Bigelow av h do
 Shanahan Frank laborer b 508 Arsenal
 " Michael laborer h 580 Arsenal [Waltham
 Shanley James J gateman Irving street crossing h at
 Shannahan Patrick J milk 72 Elm h do
 Sharkey Austin B window dresser b 18 Sexton
 " Frank J dyer h 16 Lyons
 " Frank J rem to E Cambridge
 " James M painter b 18 Sexton
 " James W teamster h 18 Sexton
 " John E clerk b 18 Sexton
 " William A rem to Charlestown
 Sharp Hugh engineer 149 Fayette h 157 do
 Sharpe George V chauffeur h 164 Walnut
 Sharrott John H foreman 19 Galen h 57 Elliot.
 Shattuck George C architect 122 Ames building Boston
 h 53 Adams avenue
 " Laura B bds 70 Galen
 " Ruth rem to Salem [church h 25 Chestnut
 Shaughnessy William F Rev asst pastor St Patrick's
 Shaw Alton E molder b 156 Spruce
 " Bartlett M supt Walker & Pratt Mfg Co Cypress st
 and pres Watertown Savings Bank h 27 Oliver
 " Charles F h 62 Langdon av
 " Eleanor G rem to Florida
 " Eliot A student b 27 Oliver
 " Emma waitress b 1 Capitol

COLONIAL COLUMNS

EXTERIOR AND INTERIOR FINISH
J. W. BAILEY & SONS CO.
 14 HAYMARKET SQ., BOSTON

Shaw

- “ Jackson H died Aug 26 1912
- “ Marian A stenographer B b 11 Centre
- “ Orlando H rem to Florida
- “ William foreman W & P Co b 148 Cypress
- “ Wye bookkeeper h 14 Maple
- Shea Cornelius T teamster 16 Main b 15 Lyons ct
- “ Daniel D hairdresser and pool 3 Mount Auburn
h 6 Summer
- “ Elizabeth J piano teacher 261 Pleasant h do
- “ Frank boiler maker b 142 Galen
- “ James baker h 213 Watertown
- “ James J freight clerk h 261 Pleasant
- “ John painter b 142 Galen
- “ John F rem to Lawrence
- “ John J rem to New Jersey
- “ John J milkman b 15 Lyons ct
- “ John P rubber worker h 76 Waltham
- “ Margaret widow Patrick h 142 Galen
- “ Mary widow Dennis h 15 Lyons ct
- “ Maurice F rubber worker b 37 Forest
- Sheehan Anna G millinery 60 Main rm 1 b 56 Carroll
- “ Bartholomew h 56 Carroll
- “ Catherine b 40 Maple
- “ Daniel motorman rms 8 Maple
- “ Edward W mgr 479 Pleasant h at Newton
- “ Elizabeth A clerk B b 56 Carroll
- “ Jennie cashier b 56 Carroll
- “ Jeremiah J teamster h 41 Cuba
- “ Joseph H foreman b 56 Carroll
- “ Nellie F box maker b 56 Carroll
- “ Thomas tallyman Watertown Lumber Co h 11 Patten
- Sheer Isaac tailor 125 Galen h 58 Morse
- Sheldon Francelia N bds 486 Belmont
- “ James F salesman h 846 Belmont
- Shepard Gertrude B teacher Parker school b 44 Phillips
- Shepherd Willard G rem to Faneuil
- Sheridan Alice A sec 38 Mt Auburn b 20 Cuba
- “ Charles H clerk h 38 Elliot
- “ Isabel stenographer b 81 Galen
- “ James hostler h 28 Lyons ct
- “ James J died July 12 1912
- “ Johanna C housekeeper 20 Cuba
- “ John foundryman b 93 Arsenal
- “ John P b 38 Elliot
- “ Julia ironer b 93 Arsenal
- “ Margaret M b 38 Elliot
- “ Mary E ironer b 93 Arsenal
- “ Patrick J machinist h 20 Cuba
- “ Susie V stenographer b 38 Elliot
- “ Thomas P clerk 38 Mt Auburn h at Brighton
- Sherman Benjamin variety 106 Main h 59 do

WOOD MANTELS

INTERIOR AND EXTERIOR FINISH

J. W. BAILEY & SONS CO.

14 HAYMARKET SQ., BOSTON

Sherman

- " Charles F h 32 Church
 " Mary widow Frederick A bds 83 Union
 Shick Jacob milk h 93 California
 Shields Agnes P stenographer b 29 Union
 " John fireman h 17 Summer
 " Margaret M clerk 404 Main b 29 Union
 " Mary F stenographer b 29 Union
 " William J fireman h 29 Union
 Shippe Maude teacher h 96 Mt Auburn
 Shipton Ambrose J h 75 Capitol
 " A Lester clerk B b 75 Capitol
 " Wallace A bookkeeper B h 81 Capitol
 Shongochian O rubber worker h 104 Elm
 Shonis George waiter b 535 Mt Auburn
 Shorey Frank rem from town
 Shovelier Basil F b 5 Fayette
 " Cyril W printer bds 5 Fayette
 " Frank proof reader h 5 Fayette
 Shugrue Ellen Mrs h 43 Cross
 Shultz Frank driver h 12 Middle [pk
 Shurtleff James A store keeper U S Arsenal h 9 Irving
 " Perez T molder h 9 Irving pk
 Shyers John F foreman at Cambridge h 168 Sycamore
 Sidmore Willis W carpenter b 189 Sycamore
 Siler Martin A rubber worker h 109 Laurel
 Silsbee Alice M widow Homer h 47 Main
 Simeone Salvatore grocer 127 Galen h at Newton
 Simmons Fred A printer h 166 Palfrey
 " Patrick P carpenter h 23 Fifth av
 Simms Charles E pressman 19 Galen h 13 Fifield
 " Charles W student b 13 Fifield
 " Mary Mrs clerk 1 Galen h at Waverley
 Simonds Elsie H teacher Perkins Institution h do
 " Luther W druggist 45 Main h 93 Palfrey
 Simpson Bros Co grocers 3 Main
 " Dana P pres 3 Main h at Hyde Park
 " Merton P treas 3 Main h at Somerville
 " William telegrapher h 646 Mt Auburn
 Simson Otto baker h 144 Winsor av
 Singer Martin driver h 79 Myrtle
 " N driver 479 Pleasant h 79 Myrtle
 Sister Mary superioress 34 Chestnut
 Sisters of St Dominic 34 Chestnut
 Sizer Daniel W h 56 Capitol
 " Edna stenographer b 56 Capitol
 Skahill Catherine b 121 Fayette
 " Patrick laborer b 121 Fayette
 Skehan Anna housekeeper 93 Russell av
 " William E plumber b 790 Mt Auburn
 " William J rubber worker h 790 Mt Auburn [urn
 Skelly John W undertaker E Cambridge h 808 Mt Aub-

VENETIAN BLINDS

GRILLE WORK AND STAIR WORK

J. W. BAILEY & SONS CO.

14 HAYMARKET SQ., BOSTON

- Skiffington William wood worker b 623 Main
 Skinner Anna M physician 34 Hawthorne h do
 " Elizabeth P b 34 Hawthorne
 " Henry R died Aug 11 1912
 " Hiram L student b 302 Orchard
 " Volney lawyer Co-operative Bank building Waverley
 and 15 State Boston h 302 Orchard
 " Walter W teamster h 41 Arsenal
 Slamin Edward J helper h 37 Cuba
 " Gertrude A b 41 Union
 " John H gardener h 18 N Beacon et
 " Mary stenographer 99 Spring b 18 N Beacon et
 " Mary A dressmaker 41 Union b do
 " Mary widow Thomas h 41 Union
 Slett Thomas machinist b 55 Mt Auburn
 Slevin Henry laborer h 38 Myrtle
 Sloan Edward machinist h 19 Howard
 Slocomb Jake helper 66 Galen h at Brighton
 Small Charles W salesman h 20 Chester
 " Ernest B foreman 479 Pleasant h 17 Purvis
 " Guy V salesman h 22 Royal
 Smart Adelaide S widow E K h 206 Sycamore
 " Isadora J stenographer B b 206 Sycamore
 Smiley William clerk rms 36 Elton av
 Smith Adelbert b 176 Church
 " Adrian asst supt 19 Galen h at Waltham
 " Alfred J carpenter b 22 Church
 " Allen A night watchman h 61 Cypress
 " Annie E widow Edward h 462 Main
 " Augusta A widow John L h 36 Bernard av
 " Bessie teacher at Waltham b 147 Church [ette
 " Charles B (M E Smith Bros) 446 Arsenal h 74 Fay-
 " Charles E rubberworker h 25 Morse
 " Dan L clerk b 534 Mt Auburn
 " Darwin J foreman h 154 Langdon av
 " Delbert S (M E Smith Bros) b 176 Church
 " Edward F died Dec 29 1912
 " Edwin painter h 23 Elliot
 " Edwin Jr plumber b 23 Elliot [Walnut
 " Elizabeth Mrs at Union Carpet Lining Co bds 173
 " Elizabeth D stenographer b 74 Capitol
 " Elwyn C teacher Perkins Institution h do
 " Eva C stenographer b 74 Capitol
 " Florence Mrs b 300 Main
 " Florence W teacher b 36 Barnard av
 " F W h 36 Barnard av
 " Giles M architect B h 266 Belmont
 " Grace E teacher Lowell school h at Waverley
 " Guy h 534 Mt Auburn
 " Harry A h Whitecomb c Hyland av [tion h 20 Laurel
 " Harry A foreman Lyndonville Creamery Associa-
 " Harry G printer h 1016 Belmont

WOOD MANTELS

INTERIOR AND EXTERIOR FINISH

J. W. BAILEY & SONS CO.

14 HAYMARKET SQ., BOSTON

Smith

- “ Henry A chief clerk U S Arsenal h at Brighton
- “ Horace P rem to Weymouth
- “ James S draughtsman b 74 Capitol
- “ Jason B rem to Dorchester
- “ Joseph wood worker h 100 School
- “ J C tinsmith 16 Main h at Boston
- “ J Elmer helper 16 Main h at Newton
- “ Marcus E (M E Smith Bros) h 176 Church
- “ Mary Mrs h 7 Cottage
- “ Mary E widow Henry h Prospect st
- “ Mattie R bookkeeper Mass Fan Co b at Newton
- “ Miner W salesman 464 Arsenal h at Faneuil
- “ M Elmer pressman B h 36 Oliver
- “ M E Bros (Marcus E and Delbert S Smith) concrete blocks 446 Arsenal
- “ Nellie widow Daniel W h 74 Capitol
- “ Nellie B nurse b 115 Marshall
- “ Patrick J foreman h 21 Bigelow av
- “ Paul R landscape architect B h 163 Church
- “ Percy E clerk 59 Water b 9 Winter
- “ Samuel E rubberworker b 105 Laurel
- “ Walter F clerk Custom House B h 1016 Belmont
- “ Walter S rem from town
- “ Wilbur D draughtsman b 74 Capitol
- “ William A driver h 96 N Beacon
- Smyth Henry L prof Harvard University h 488 Belmont
- Smythe Beatrice widow William B h 90 Fayette
- “ Emily V b 90 Fayette
- “ Francis R clerk B bds 90 Fayette
- Snow Adella E bookkeeper Newton b 11 Marshall
- “ Edward weaver h 532 Pleasant
- “ Ernest C bookkeeper B h 121 Marshall
- “ Henry M laborer h 97 Laurel
- “ Herbert M rubberworker b 97 Laurel
- “ Nancy H widow James h 11 Marshall
- “ Rachel b 115 Russell av
- “ Walter B engineer h 115 Russell av
- Snow's Fish Market, H W Hubbard prop 12 Mt Auburn
- Soch Charles A factory chemist H R Co h 155 Mt Auburn
- Soley Margaret K widow John h 331 Lexington
- Solis Eliza J widow Andrew J b 47 Barnard av
- “ Frank J buyer h 31 Barnard av
- Somerlian Vadis rubberworker b 17 Hazel [Parker
- Soper Ralph T foreman machinist W & P Mfg Co h 47
- Sorensen Mathilde D Mrs h 11 Chapman
- Soule Greenwood E insurance agt B h 7 Fayette
- Southwick Alfred L editor h 14 Palfrey
- Sparker Philip wood worker h 623 Main
- Sparks Newman overseer h 6 Stuart
- Sparre Charles C M bootmaker h 66 Prentiss
- Sparrow Frederick S clerk H R Co h 101 Dexter av

VENETIAN BLINDS

GRILLE WORK AND STAIR WORK
J. W. BAILEY & SONS CO.

14 HAYMARKET SQ., BOSTON

- Spaulding Ashley W locomotive engineer b 153 Palfrey
 " Elenah C widow Fred S b 153 Palfrey
 " Ernest R pres Cambridge Paper Co h 379 School
 " Fred S died Oct 3 1912
 " Lyndon E fireman h 182 Palfrey
 " Ralph H fireman h 153 Summer
 Spear Grace T bds 146 Spring
 " John H b 146 Spring
 Spencer Emma K widow Joel h 36 Barnard av
 " Henry K mechanical engineer b 36 Barnard av
SPENCER & BESSE opticians 120 Tremont Boston See
 page 8
 Sperguirio James laborer h 65 Cottage
 Spinks James H dyer h 103 Westminster av
 " John J machinist h 103 Westminster av
 " Kate at W W Co b 103 Westminster av
 Spirguiro Frank farmer h off Bostonia av
 Splaine Catherine widow John h 253 Mt Auburn
 " James bookbinder h 5 Lloyd road
 " Mable A embroiderer b 5 Lloyd road
 " Mary E b 5 Lloyd rd [770 Mt Auburn
 " Richard H Rev asst pastor Sacred Heart church h
 Spooner Edna L bds 104 Mt Auburn
 " Frank A salesman h 104 Mt Auburn
 Sprague Elvira A widow Chester h 195 Mt Auburn
 " Helen R tutor b 195 Mt Auburn
 " Percy T real estate h 195 Mt Auburn
 Spring Bernard A clerk b 56 Riverside
 " Catherine A stenographer B b 56 Riverside
 " Edward J musician b 56 Riverside
 " Nicholas J violin teacher 56 Riverside h do
 Squire Paul C provisions B h 127 Church
 Stacey Philemon watchmaker h 72 Palfrey
 Stack Frank L rubber worker b 343 Arlington
 " George M switchman B E Ry Co h 343 Arlington
 " Robert J rubber cutter b 343 Arlington
 Stadel Max junk h 65 Morse
 Stanish Charles motorman bds 1 Capitol
 Stanizzi Joe rubber worker b 12 Keith [at Newton
 Stanley Carlton F supt Stanley Motor Carriage Co h
 " Catherine E b 64 N Beacon
 " Catherine b 253 Mt Auburn
 " Elizabeth b 6 Lyon
 " Erman C bookkeeper Stanley Motor Carriage Co h at
 Newton [Newton
 " Francis E' treas Stanley Motor Carriage Co h at
 " Freelan O pres Stanley Motor Carriage Co h at New-
 ton
 " James F letter carrier 27 Main b 6 Lyon
 " John laundryman b 520 Pleasant
 " Motor Carriage Co Freelan O Stanley pres ft Hunt
 " Nazaraite carpenter h 30 Elton av

WOOD MANTELS

INTERIOR AND EXTERIOR FINISH

J. W. BAILEY & SONS CO.

14 HAYMARKET SQ., BOSTON

Stanley

- “ Sarah widow Patrick h 6 Lyon
- “ Thomas E capt Combination No 2 h 6 Lyon
- Stanton Annetta b 9 Winter
- “ Charles carpenter h 12 Charles
- “ Nellie C Mrs b 78 Marion rd
- Stapan Donabed rubber worker b 7 Yukon av
- Stapanian Lucy widow Donabed h 7 Yukon av
- Stapanson Paul laborer h 7 Yukon av
- Starr Charles Hills salesman h 30 Irma av
- “ Frank H electrician b 80 California
- “ Jeremiah E rubberworker h 80 California
- “ John A civil engineer B h 148 Irving
- “ Mary E widow Joseph F died March 20 1913
- “ Walter J chauffeur b 80 California
- Staver Eleanora widow rem from town
- “ Howard W rem from town
- Stead Joseph electrician U S Arsenal h 34 Laurel
- STEARNS A T LUMBER CO** The mills at Neponset exhibit 166 Devonshire salesroom 1 Sudbury Haymarket sq Boston See page 50
- “ Clifford E removed to Concord
- “ Ethel K h 169 Sycamore
- “ Harry B milk Waltham h 254 Sycamore
- “ Laura B h 169 Sycamore
- “ William A foreman h 20 Centre [Cambridge
- Stebbins Margaret teacher sewing public schools h at
- Steele Annie M widow Colin A h 54 Spring
- “ Avard T carpenter b 44 Harrington
- “ Earl G salesman B b 44 Harrington
- “ Edna E clerk b 44 Harrington
- “ Flora M stenographer b 44 Harrington
- Steeves Amy M district nurse h 27 Palfrey
- “ S Louise bookkeeper b 27 Palfrey
- Stephens Albert C cattle dealer h 86 California
- “ Grace E music teacher 69 Summer b do
- “ Harry pressman h 69 Summer
- Stephenson Barson rubber worker h 11 Yukon av
- “ Dan B grocer 73 Bigelow av h 7 Yukon av
- Stevens Anna A b 19 Marshall
- “ Calvin C rem to Newton
- “ Charles driver 479 Pleasant h at Newton
- “ Charles B vocal teacher B h 17 Paul
- “ Edward laborer h 154 Main
- “ Frank letter carrier 27 Main h 60 Winter
- “ George H chief clerk W & P Mfg Co b 154 Main
- “ James E molder h 53 Elliot
- “ John foundryman h 41 Winter
- “ John rem to Megansett
- Stevenson Arthur L lawyer b 85 Boyd
- “ Charles chef h 85 Boyd
- “ Charles J died Aug 5 1913

COLONIAL COLUMNS

EXTERIOR AND INTERIOR FINISH

J. W. BAILEY & SONS CO.

14 HAYMARKET SQ., BOSTON

Stevenson

- " Myron R master H R Co h at Cambridge
 Steward George H engineer h 190 Cypress
 " Ralph shipper 464 Arsenal h at Faneuil
 Stewart Charles paper cutter h 54 Olney
 " Charles E insurance h 47 Maple
 " Olive A Mrs h 97 Spring
 " Robert C driver h 28 Spring
 Stickney George E salesman h 32 Spruce
 " William H bookkeeper 410 Belmont b at Dorchester
 Stiger Adam b 83 Mt Auburn
 " Edward T mgr at Cambridge h 16 Stoneleigh road
 Stiles Eveline L Mrs b 51 Spring
 " Henrietta L bookkeeper at Newton b 16 Riverside
 Stimpson Robert W h 109 Spruce
 Stinson Charles D rem to Maine
 " Ruth stenographer rms 13 Chester
 Stiring Andrew M machinist h 152 Spruce
 Stives Lester driver 479 Pleasant h at Medford
 Stockbridge Henry L salesman h 297 Mt Auburn
 Stockin Albert E b 64 Russell av
 " Annie b 49 Russell av
 " Dorothy B student bds 49 Russell av
 " Edwin publisher 201 Columbus av B h 64 Russell av
 " Helen L student bds 49 Russell av
 " Helen M widow Abner C h 49 Russell av
 Stockwell Adelaide h 91 Spring
 " Jane h 91 Spring
 Stohl Oscar G gang boss U S Arsenal h at Allston
 Stone Agnes widow Fred J b 18 Arlington
 " Annie Mrs b 18 Cross
 " Arthur H farmer h 18 Arlington
 " Charles A rem from town
 " Charles W b 162 Spring
STONE EDWIN L notary public and real estate insurance and mortgages 20 Main h 100 Russell avenue
 See page 609
 " Elise housekeeper 153 Watertown
 " Emma and Martha h 4 Melville ter [Lincoln
 " J Winthrop market gardener 7 Arlington h 29
 " Sarah J b 11 Marshall
 " Walter C lawyer 53 State rms 622-624 B h 12 Walnut
 Stonehouse Henry C molder h 131 Arsenal
 Storer Newman W public accountant h 64 Marion rd
 Stotz Herman G time study man U S Arsenal h at Brighton
 Stover Sarah A at Perkins Institution h do
 Strang Charlotte E Mrs b 64 Riverside
 Strangio Benjamin laborer h 34 Spring
 " Frank laborer h 34 Spring
 Stratton Ethel L rem to Boston
 " George R rem to Newton

WOOD MANTELS

INTERIOR AND EXTERIOR FINISH

J. W. BAILEY & SONS CO.

14 HAYMARKET SQ., BOSTON

- Strause Albert organ builder h 35 Maple
 Strout Clarence F machinist h 89 Arsenal
 " Ernest roofer b 20 Taylor
 " Gertrude inspector b 174 Spruce
 " William laborer h 56 Mt Auburn
 Strum Allen wood turner b 48 Pequossette
 " Charles N watchman h 8 Fletcher ter
 " Gertrude E telephone operator b 8 Fletcher ter
 " Helen D bds 8 Fletcher ter
 " James A carpenter h 23 Patten
 " William H iron pattern maker b 8 Fletcher ter
 Stubbs Richard h 17 Boyd
 Sturtevant Henry L rem from town
 Sullivan Ann widow Daniel h 267 Pleasant
 " Bridget widow Dennis h 97 Morse
 " Catherine stenographer B bds 12 Elliot
 " Catherine E stenographer b 43 Pearl
 " Catherine V inspector b 9 Taylor
 " Cornelius J motorman h 777 Mt Auburn
 " Daniel switchman h 12 Cottage
 " Daniel E laborer b 96 Pleasant
 " Daniel J salesman bds 267 Pleasant
 " Dennis E student b 97 Morse
 " Dennis J police h 43 Pearl
 " Dorothy M clerk U S Arsenal b at Brighton
 " Edward B bookkeeper B h 25 Otis
 " Edward J milk 267 Pleasant h do
 " Ellen widow Florence h 300 Main
 " Frances h 68 Spring
 " Frank J teamster h 9 Taylor
 " Frank J Jr chauffeur b 9 Taylor
 " Gertrude teacher B bds 12 Elliot
 " Hannah E housekeeper 25 Chestnut
 " Hannah G bds 267 Pleasant
 " James H grocer 504 Main and oil 508 do h do
 " John motorman rms 45 Mt Auburn
 " John rubber worker b 67 Spring
 " John towerman South station B h 12 Elliot
 " John B clerk b 12 Cottage
 " John J laborer b 219 Pleasant
 " John J Jr insurance agent h 96 Pleasant
 " Joseph P letter carrier P O 27 Main h 97 Morse
 " Julia A h 540 Pleasant [Waltham
 " Margaret L teacher Marshall Spring school bds at
 " Mary M clerk U S Arsenal h at Cambridge
 " Michael E clerk h 172 Main
 " Mildred student b 25 Otis
 " Nellie H h 219 Pleasant
 " Patrick inspector H R Co h 28 Belmont
 " Peter hairdresser 818 Mt Auburn h at Cambridge
 " Peter J carpenter b 219 Pleasant
 " Redmond C laborer h 219 Pleasant

COLONIAL COLUMNS

EXTERIOR AND INTERIOR FINISH

J. W. BAILEY & SONS CO.

14 HAYMARKET SQ., BOSTON

Sullivan

- " Richard A mgr B h 49 Union
 " Thomas A clerk b 97 Morse
 " Timothy E barber h 28 Palfrey
 " Walter driver 66 Galen b 44 Elliot
 " William H clerk b 97 Morse
 Summers Arthur C h 90 Marion road
 " Frederick C salesman b 319 School
 " Harry laundryman b 128 Summer
 " Henry locksmith B h 319 School
 " Mabel b 319 School
 " Richard H bookkeeper b 319 School
 " William R china repairer b 319 School
 Summershield Otto rem from town
 Sunny Bank Home for Convalescent Women 304 School
 Surabian Jasper grocer 79 Bigelow av h 72 Prentiss
 " Karchadoor rubberworker h 72 Prentiss
 Sutcliffe Bessie spotter b 27 Irma av
 " Elizabeth widow Fred b 27 Irma av
 Sutherland Charles W locomotive engineer h 24 Union
 " Frederick bridge builder h 8 Bemis [Phillips
 Swansburg Emma O Mrs seamstress 16 Mt Auburn b 61
 Swanson Enoch S stone mason h 361 Orchard
 " Gus rubber worker b 50 Quimby
 Sweeney Arthur H salesman B bds 34 Oliver
 " Daniel at H R Co bds 40 Dexter av
 " Emma A widow Morgan J h 34 Oliver
 " Henry machinist h 9 North Park
 " John machinist b 52 Quimby
 " John rubber worker b 60 Laurel
 " M Gertrude b 34 Oliver
 Sweet Herbert G rubber worker b 60 Laurel
 Sweetser Harold h 115 Summer
 Swett Louisiana A widow Noah h 11 Marshall
 Swift Andrew helper b 102 Pleasant
 " Catherine A bds 102 Pleasant
 " John fireman h 102 Pleasant
 " John P b 85 Forest
 " Mary J bds 102 Pleasant
 Swinerton Lenna D teacher Perkins Institution h do
 Sylvester Antonio laborer h 121 Arsenal
 " Antonio rubberworker h 16 French ter

 Tabor John P died Sept 26 1912
 " Mabel R widow John T h 43 Summer
 Taffe Richard M lather h 7 Pleasant
 Taft Roger B dentist h 156 Langdon av
 Talerico Ralph rubber worker h 10 French ter
 Talmage John operative b 4 Swett et
 Tappan Lewis H broker B h 126 Palfrey [32 Garfield
 Tarlton Frank D dry goods at Newton Lower Falls h

WOOD MANTELS

INTERIOR AND EXTERIOR FINISH

J. W. BAILEY & SONS CO.

14 HAYMARKET SQ., BOSTON

Tarlton

- “ Lewis B asst treas Watertown Savings Bank h 31
Garfield
- “ Susan G P widow Lewis h 31 Garfield
- Tarris Asa rem to Canada
- “ James E rem from town
- “ John H blacksmith h 86 N. Beacon
- Taylor Alice F title examiner b 16 Washburn
- “ Hedley inspector Watertown Lumber Co h 43 Myrtle
- “ John h 17 Howard [schools h 169 Church
- “ Randall L Jr principal Marshall Spring and Lowell
- “ Robert J typewriter h 16 Washburn
- “ Willard J window dresser h 157 Langdon av
- Tedford Charles I carpenter h 14 Gilbert
- Teed Herbert b 46 N Beacon
- “ Sydney driver b 46 N Beacon
- “ William carpenter h 46 N Beacon
- Tees Charles driver b 43 Franklin
- Tellstrom Charles molder h 66 Prentiss
- Temple Joseph rem from town [Concord N H
- Tennant James B president Watertown Lumber Co h at
- Tenney Alfred elevator installer b 108 Marshall
- “ Ellen E shirt maker h 11 Cuba
- “ Henry W pres W S Mfg Co h at Brookline
- “ Susan J music teacher h 11 Cuba
- Terzian Nazareth G rubberworker b 9 Elton av
- Thaxter Amy M clerk b 36 Maple
- Thayer Samuel G paper hanging h 31 Morse
- Theobald George foreman W & P Co h 18 Laurel
- Thierry Louis S lawyer B h 132 Palfrey
- Thomas Benjamin bookkeeper H R Co h at Arlington
- “ Olive J widow Peter died August 23 1913
- “ William E pres h 206 N Beacon
- “ William H undertaker Newton h 73 Galen
- Thompson David U conductor h 22 Bartlett
- “ Edward R foreman 46 Water h 13 South Irving pk
- “ Frank W shipper h 575 Mt Auburn
- “ Fred H reporter B h 67 Church
- “ F W h 575 Mt Auburn
- “ Howard C provisions B h 48 Barnard av
- “ Joseph clerk 53 Main b 22 Bartlett
- “ Leroy optician B bds 157 Galen
- “ Mfg Co automobile specialties Watertown cor Galen
- “ R C h 134 Hillside road
- “ Sarah A h 81 Dexter av
- “ William R rubber worker h 24 Middle
- Thorpe William H motorman h 13 Summer
- Threshie Rosa E widow Joseph E h 14 Chester
- Thurlow Henry A salt B h 74 Pearl
- “ Marion C b 74 Pearl
- Thurston Francis F b 18 Adams
- “ John W machinist h 18 Adams

VENETIAN BLINDS

GRILLE WORK AND STAIR WORK

J. W. BAILEY & SONS CO.

14 HAYMARKET SQ., BOSTON

Thurston

- " Minnie H Mrs b 46 Franklin
 Thwing Charles G salesman b 219 Watertown
 " Cordena W b 219 Watertown
 " Florence G bookkeeper b 219 Watertown
 " Julia A h 219 Watertown
 Tibbetts Edward h 826 Mt Auburn
 Tiberio Joseph gardener h 29 Church Hill
 " Luigi gardener h 44 Pleasant
 Ticehurst Albert machinist h 14 Cross
 " Charles E painter h 12 Wheeler lane
 Tierney Thomas F chemist h 56 Green
 Tiff Frank soap maker b 35 Morse
 Tiffany Don C autos B h 55 Paul
 " James rubber worker b 5 Arthur terrace
 " Mark barber h 19 Forest
 " Mary widow h 5 Arthur ter
 " Sarah A inspector b 5 Arthur ter
 Tighe Joseph h 110 Fayette
 " Joseph L shirt maker b 110 Fayette
 Tilson Ada N forewoman B b 113 Riverside
 " Hannah S widow H Bartlett h 113 Riverside
 " Susan A b 113 Riverside
 Tilton Albert J laborer h 144 Orchard
 " William F driver b 144 Orchard
 Timmins Annie A h 117 Fayette
 " John B liquors B h 115 Fayette
 Timony Owen machinist h 4 Cuba
 Titus William N rem from town
 " Willian N Jr machinist h 148 Summer
 Tobin Frank J clerk B h 25 Morse
 " John H model maker H R Co h 129 Dexter av
 " Patrick J rubber worker h 463 Main
 Todd John baker h 826 Mt Auburn
 Toland Joseph A fan maker b 8 Chandler
 " Mary J widow James h 8 Chandler
 Tolman Alvin F foreman 314 Arsenal h 46 Irving
 " Charles jobber 59 Water h Mt Auburn
 " Charles E gas fitter h 52 Mt Auburn
 Tomai Adolph rubber worker b 7 Lyon
 " Alex rubber worker h 7 Lyon
 Tomarcio Naucis grocer B h 81 Elm
 Tomassetti Gregorio grocer 82 Main h 27 Palfrey
 Toomajian Stephen at H R Co b 104 Elm
 Topham George W brass founder h 157 Galen
 " Mabel W bookkeeper b 157 Galen
 Torchia Raffelo rubberworker h 48 Cottage
 Torossian Benjamin rubber worker h 36 Melendy av
 Torre Clothilde L fruit at Newton h 43 Capitol
 " Frank J fruit at Newton b 43 Capitol
 " Joseph b 43 Capitol
 Torsey Julia A widow James M h 46 Franklin

WOOD MANTELS

INTERIOR AND EXTERIOR FINISH

J. W. BAILEY & SONS CO.

14 HAYMARKET SQ., BOSTON

Toscano Joseph rubber worker h 34 Bigelow av
Tourtellotte Mary J Mrs h 71 Marshall
Tousley Nelson E chief chemist H R Co h 361 School
Toutelian Manoo G restaurant 3 Nichols av h 7 do
“ Tatyos waiter 3 Nichols av bds 7 do
Tower Georgia A Mrs h 85 Russell av
Towle Eva F bookkeeper b 124 Riverside
“ James H clerk b 124 Riverside
“ Sarah A widow Charles J died April 2 1912
“ William H at W W Co h 124 Riverside
Town Hall, Main cor Church
Towne Calista A widow Pliny F b 27 Bridge
“ Selwyn H machinist h 509 Main
Townsend Herbert M student b 90 Riverside
“ Isabel dressmaker B b 21 Centre
“ Jessie M clerk 101 Morse b at Newton
“ Rose widow Granville M h 90 Riverside
Tracy Hannah widow Michael h 125 Spring
“ Thomas laborer h 22 Wheeler lane
Train Otis A stoves 18 Union B h 92 Mt Auburn
Trani Dominic rubberworker b 32 Crawford
“ Rocco rubber worker b 32 Crawford
Trask Charles A laborer h 808 Mt Auburn
Traynor Thomas M rem to Newton [Roslindale
Treadwell Helen L teacher Coolidge school bds at West
TRIBUNE-ENTERPRISE Oscar Canady, mgr 20 Main
See page 473
Tricomi Dominic laborer h 113 Forest
Tripp David F h 34 Phillips [45 Boyd
“ Willard D Board of Charity Dept State House B h
“ Ruth M clerk b 67 Parker
Trombino Peter laborer h 12 Clarendon
Trott Arthur J draughtsman h 28 Riverside
“ Henry S carpenter h 9 Summer
Trow Ida M widow George A b 53 Adams av
“ Louis H clerk 38 Mt Auburn h at Waltham
Trowbridge William C mgr 104 Main h at Waverley
Truda Marion A bds 293 Main
“ Mary J widow Vincent bds 293 Main
True Harry U pres 294 Pleasant h at Brighton
Tucker Albert F bookkeeper h 86 Riverside
Tuel Edwin L clerk B & M h 146 Palfrey
“ Linnie Mrs dressmaker h 146 Palfrey
Tufts John F lawyer 58 Main and cashier Union Market
National Bank h 137 Marshall
Tugman Fred N potatoes h 35 Cuba
“ James J tinsmith h 35 Cuba
“ John student bds 28 Forest
“ Mary T housekeeper 35 Cuba
“ Nina student bds 28 Forest
Tully Agnes clerk bds 32 Royal
“ Elizabeth stenographer bds 32 Royal

VENETIAN BLINDS

GRILLE WORK AND STAIR WORK
J. W. BAILEY & SONS CO.
14 HAYMARKET SQ., BOSTON

Tully

- “ May bds 32 Royal
- “ Patrick foreman W & P Mfg Co h 32 Royal
- “ Vera C stenographer bds 32 Royal
- Tuohy Martin laborer h 8 Cross
- Tupper Effie widow Kimball E h 56 Irving
- Turk Francis P carpet lining maker bds 805 Mt Auburn
- “ John H h 805 Mt Auburn
- “ Joseph M starter B E Ry Watertown h at Belmont
- “ Nellie F dressmaker bds 895 Mt Auburn
- Turkington Elmer F clerk B bds 22 Otis
- “ William H clerk B h 22 Otis
- Turner Anderson B clerk 56 Melendy av h at Waltham
- “ Bertha L widow Alfred E h 65 Russell av
- “ Harry polisher rms 6 Belmont
- “ Robert V clerk h 16 Prentiss
- Tute Carlos P salesman B bds 11 Chester
- “ Emily H widow Renselear h 11 Chester
- “ Helen B bookkeeper bds 11 Chester
- Tuttle Howard G removed to Newtonville
- “ James E died March 27, 1912
- “ Roland S h 20 Union [Elliot
- Twigg Harry W foreman Stanley Motor Carriage Co h 50
- Twomey David E carpenter h 234 Sycamore
- “ Joseph F carpenter bds 234 Sycamore
- “ Kate bds 234 Sycamore
- “ Phidolphus carpenter h 234 Sycamore
- “ William carpenter bds 234 Sycamore
- Tyler Hannah widow James removed to Cambridge
- “ James E gatetender Spring st crossing h 22 Patten
- Tynan Frank J salesman bds 15 Dana terrace
- “ John toolmaker h 15 Dana terrace
- “ Maurice I student bds 15 Dana terrace
- Tyrrell Thomas H motorman h 56 Spring

Union Carpet Lining Co 464 Arsenal

“ Market House, George H Hudson prop 143 Walnut
UNION MARKET NATIONAL BANK L Sidney Cleveland pres, John F Tufts cashier 58 Main See page 607

United States Arsenal, Arsenal near Elm

Urquhart Ubert mgr B h 98 Barnard av

Usen Charles W removed to Boston

Utting John Archie foreman h 40 Royal

Vahey Annie M housekeeper 18 Cuba

“ Francis plumber bds 6 Hudson

VAHEY JAMES H lawyer 22 Main and 18 Tremont Boston h 167 Mt Auburn See page 608

“ James T driver bds 18 Cuba

“ John conductor bds 11 Ladd

“ John laborer h 52 Arsenal

“ John machinist's helper h 13 Ladd

WOOD MANTELS

INTERIOR AND EXTERIOR FINISH

J. W. BAILEY & SONS CO.

14 HAYMARKET SQ., BOSTON

Vahey

“ John F laundryman h 18 Cuba

VAHEY JOHN P lawyer 18 Tremont Boston h at Plymouth See page 608

“ Margaret widow Patrick h 17 Howard

“ Margaret L bookkeeper bds 6 Hudson

“ Mary bookkeeper bds 13 Ladd

“ Mary A sec B bds 123 N Beacon

“ Michael B city laborer h 52 Irving

“ Michael B druggist h 123 N Beacon

“ Patrick laborer h 11 Ladd

“ Patrick (52 Arsenal) died October 31, 1912

“ Patrick J inspector poles and wires h 104 Riverside

“ P Joseph brass finisher bds 18 Cuba

“ Rose bds 123 N Beacon

“ Thomas fireman h 13 Ladd

“ Thomas F engineer h 6 Hudson

“ Thomas F removed to Cambridge

“ William B machinist bds 52 Irving

Vail Charles driver h 24 Rutland

“ Lawrence M apprentice bds 24 Rutland

Valencia Mark J cigar maker h 65 Lowell av

Valenco Attilio farmer h 15 Lyon

Valentine Dominic farmer h 13 Sexton

“ Emdo laborer h 87 Arlington

“ William B rubber refiner h 17 Cuba

Valiuso Attilio farmer h 15 Lyon

Vallender George J dentist h 57 Pequossette

VanHorne H Atwood salesman bds 92 Irving

“ Jesse A mapmaker h 92 Irving

VanNortnick C K artist h 37 Paul

Vasquenz Antonio laborer bds 17 Homer

Vasquezzi Thomas laborer bds 108 Forest

Vaughan Arthur W lawyer B h 48 Bridge

“ Beatrice secretary bds 39 Marshall

“ Frank W master Hood Rubber Co h at Belmont

“ George B molder h 39 Marshall

“ Margaret widow James died June 3, 1912

“ Walter C hardware B h 143 Church

“ Walter C Jr student bds 143 Church

Vaughn George F packer h 62 Lexington

Veinot Stephen shoe repairer 308 Main h at Dedham

Veno Edward W driver 479 Pleasant h at Waltham

“ Herbert C salesman Webster Lumber Co h at Waltham

Verge Lionel J clerk bds 22 Irma av

Verrochi Emedio farm hand h 23 Bostonia av

Veucchio Enidis laborer h 23 Bostonia av

Videgren John carpenter bds 150 Spruce

Vincellette Dennis foreman 19 Galen h 67 Parker

Vincenzo Santoro carpenter h 7 Spring ct

Viola Luigi rubber worker h 194 Cypress

Virgo Anna clerk b 54 Parker

“ James E inspector U S Arsenal h 54 Parker

COLONIAL COLUMNS

EXTERIOR AND INTERIOR FINISH

J. W. BAILEY & SONS CO.

14 HAYMARKET SQ., BOSTON

Virgo

“ Luther H shipper bds 54 Parker
 Vivian John W paper 189 Congress B h 236 Mt Auburn
 Vokey Abram carpenter h 20 Capitol
 Voner Francisco laborer h 272 Palfrey
 “ Frank mason h 14 Arsenal
 Vose LeRoy janitor at Cambridge h 22 Irving
 Vosgerchian Armenig dry goods 25 Nichols av h 61 Elm
 Vossell Irene G Mrs removed to Baltimore
 Voysey Alfred machinist U S Arsenal h at Brighton

Wade Anna L widow Jason bds 41 Grenville rd

“ Charles E carpenter h 41 Grenville rd
 “ Katherine h 204 N Beacon
 “ William J rubberworker rms 50 Arsenal
 Wadsworth Catherine dressmaker bds 161 Galen
 Wailly Gabriel chauffeur 74 Russell av bds do
 Waite Charles E teamster h 85 Arsenal
 Waitt Ernest L journalist h 65 Capitol
 “ Lawrence L clerk bds 65 Capitol
 Waldron Catherine M stenographer bds 28 Capitol
 “ Francis A clerk bds 28 Capitol
 “ Gertrude H clerk 464 Arsenal h at Faneuil
 “ James F rubber worker h 28 Capitol
 “ Raymond M bds 28 Capitol

Walker Arthur W pres Walker & Pratt Mfg Co foundry
 Cypress store 16 Main and 31 to 35 Union Boston
 h at Malden

“ Duncan grocer Mt Auburn cor Lloyd rd h 35 Lloyd rd
 “ Emma E cashier Stanley Motor Carriage Co bds at
 Newton
 “ Mary S seamstress bds 43 Phillips
 “ Wendell W printer bds 13 S Irving pk
 “ William H sales manager h 71 Russell av

WALKER & PRATT MFG CO A W Walker pres, C F
 Belcher treas, B M Shaw supt, mfrs ranges fur-
 naces and heaters foundry Dexter avenue and Cy-
 press store 16 Main and 31 to 35 Union Boston See
 opp page 473

Wallace Anna T telephone operator bds 64 Elliot

“ George E clerk Stanley Motor Carriage Co h 49
 White's av
 “ Harriet buyer bds 26 Ladd
 “ Helen F bds 64 Elliot
 “ Isaiah H mgr 3 Main h 12 Hill
 “ James laborer h 11 Mt Auburn
 “ James E machinist h 64 Elliot
 “ James E Jr chauffeur bds 64 Elliot
 “ Mary telephone operator bds 35 Elliot
 “ Michael starchmaker h 135 Morse
 “ Thomas J cutter h 146 Spruce

Walsh Annabel bds 17 Capitol

“ Catherine widow James h 15 Summer

WOOD MANTELS

INTERIOR AND EXTERIOR FINISH
J. W. BAILEY & SONS CO.

14 HAYMARKET SQ., BOSTON

Walsh

- “ Catherine widow Thomas h 17 Capitol
- “ Harry clerk U S Arsenal h 11 Cedar
- “ James rubberworker bds 73 Nichols av
- “ James teamster bds 47 Mt Auburn
- “ James A soap mfr h 18 Irma av
- “ John J engineer h 19 N Beacon ct
- “ John J foreman h 62 Forest
- “ John P insurance agent h 39 Grenville rd
- “ John P salesman bds 47 Elliot
- “ Mary bds 17 Capitol
- “ Maurice rubberworker bds 73 Nichols av
- “ Michael laborer h 13 Middle
- “ Patrick laborer h 12 Green
- “ Walter driver 21 Spring bds 23 Hunt
- “ William J conductor B E Ry bds 19 N Beacon ct
- “ William J engineer h 810 Belmont
- “ see Welsh
- Walton A Parker J foreman 59 Water h 49 Carleton
- “ Thomas H knitter 101 Morse h 66 do
- Wambolt Harry J salesman bds 117 Spring
- “ Henry J paper maker h 117 Spring
- “ Lena D stenographer, B bds 117 Spring
- “ Robert H architect h 6 Adams av
- Ward Anna B teacher Grant school h at W Somerville
- “ Benjamin F clerk State Board Insanity B h 66 Palfrey
- “ Benjamin J carriage painter h 76 Capitol
- “ Benjamin J Jr carriage painter bds 76 Capitol
- “ Ellen widow George h 129 Melendy av
- “ George F electrician bds 76 Capitol
- “ George P at H R Co bds 129 Melendy av
- “ Henry C laundryman bds 29 Chester
- “ James M cutter H R Co h 5 Oliver rd
- “ John machinist bds 18 Adams
- “ John C linotype operator h 85 Galen
- “ John J bds 129 Melendy av
- “ John J clerk bds 76 Capitol
- “ Margaret E V bds 129 Melendy av
- “ Mary A presser bds 25 Mt Auburn
- “ Milton E molder h 22 Irma av
- “ Nora E presser bds 25 Mt Auburn
- “ Patrick J laborer h 25 Mt Auburn
- “ Percy B clerk P O 27 Main h at Newton
- “ Robert T auto painter bds 76 Capitol
- Warmasley Thomas h 126 Summer
- Warner Hannah widow Jerome h 13 Elton av
- “ Lydia A Mrs rms 12 Dana ter
- “ W Richard operative h 542 Pleasant
- Warren Carrie F removed to Boston
- WARREN CHEMICAL & MFG CO** 49 Federal Boston
- See opp page 394
- “ Elizabeth S widow John F died June 23, 1912
- “ Georgia A widow William H bds 104 Mt Auburn

COLONIAL COLUMNS

EXTERIOR AND INTERIOR FINISH

J. W. BAILEY & SONS CO.

14 HAYMARKET SQ., BOSTON

- WARREN ISAAC & SON** boots and shoes 647 Main
Waltham See pages 38 and 612
- “ Prescott sales mgr Stanley Motor Carriage Co h at
Newton
- “ Soap Mfg Co The H W Tenney pres, I L W Rey-
nolds treas, 46 Water store 77 Summer Boston
- “ William shipper h 185 Summer
- Washburne Edward P machinist h 28 Green
- Washington Frank at Perkins Institution h 213 Arsenal
- Wass Oliver polisher h 86 N Beacon
- Waterfall Mary M bds 78 School [78 School
- “ William H grocery 80 School and restaurant 76 do h
- Waterhouse Frank W carpenter h 59 Marshall
- “ Martin V B solicitor h 282 Belmont
- “ Ralph H teacher Newton bds 59 Marshall
- Waterproof Paint Co John J Meehan treas 149 Fayette
- Waters Florence D bds 36 Bridge
- “ John F carpenter h 36 Bridge
- “ John J bds 36 Bridge
- “ Joseph H wool sorter bds 36 Bridge
- “ Willam T janitor Bemis school h 36 Bridge
- Watertown Club 29 Main
- “ Confectionery Store 123 Galen
- WATERTOWN CO-OPERATIVE BANK** Herbert E
Mayo pres, U S Young treas, 60 Main See page
607
- “ Free Public Library Main next to the park
- “ Garage (Harry E Hall) 12 Watertown
- WATERTOWN LUMBER CO** A E Noble treas, Irving
cor Arsenal See top and bottom edges and page
614
- “ Press The (Lewis F Clarke) 48 Main
- WATERTOWN SAVINGS BANK** Bartlett M Shaw pres,
Charles W Stone vice pres, John F Green treas 60
Main See page 607
- “ Station B & M R R Church st
- Watkins Leroy C supt of construction h 131 Summer
- Watson George H driver h 61 Pleasant
- Weagle Darius A cleanser h 74 Riverside
- Webb John foundryman h 292 Main
- Webber Sarah A Mrs bds 65 Capitol
- Weber Ernestine W widow William F h 21 Elliot
- “ Grace A student bds 21 Elliot
- “ Louis S chauffeur h 21 Elliot
- Webster Beatrice teacher Parker school h at Waltham
- “ Edward C traffic mgr H R Co h at Fairfield
- “ Frank S bds 96 Mt Auburn
- “ Louis F tallyman 60 Arsenal h at Cambridge
- WEBSTER LUMBER CO** Inc John E Whitcomb pres,
William A Webster Jr treas, Fred R Basley sec and
gen mgr 60 Arsenal See opposite
- “ Sarah L widow Frank A bds 86 Riverside
- “ William A Jr treas Webster Lumber Co h at Waltham

WOOD MANTELS

INTERIOR AND EXTERIOR FINISH

J. W. BAILEY & SONS CO.

14 HAYMARKET SQ., BOSTON

- Weed Mary J widow Alfred h 55 Common
 Weeks Arthur F bookkeeper h 106 Hillside rd
 " Louise E Mrs h 108 Fayette
 " Ruth A widow Enoch bds 108 Fayette
 " William A asst foreman bds 108 Fayette
 Weir Daniel printer h 85 Forest
 Weitz Louise C bookkeeper bds 806 Belmont
 " Marie widow Christian h 806 Belmont
 Welch Annie widow James removed from town
 " Augustine W lawyer removed from town
 " Charles operative bds 5 Pleasant
 " Charles P shipper h 36 Green
 " Daniel student bds 5 Pleasant
 " Daniel F carpenter h 5 Pleasant
 " James laborer bds 6 Summer
 " James laundryman bds 5 Pleasant
 " Mary shirtmaker rms 30 Ladd
 " Susan W stenographer bds 36 Green
 " William stable man h 144 Arsenal
 " see Welsh and Walsh
 Weldon Hannah M clerk 15 Main bds 134 Summer
 " Harriet J clerk 15 Main bds 134 Summer
 " Margaret M clerk 15 Main bds 134 Summer
 " Melvin removed to Medford
 Weller Anna M clerk H R Co bds 147 Dexter av
 " Charles salesman bds 25 Dexter av
 " Ernest electrical engineer bds 25 Dexter av
 " Ethel M bds 147 Dexter av
 " Henry master Hood Rubber Co h 25 Dexter av
 " Mary bookkeeper bds 25 Dexter av
 " Mary E clerk H R Co bds 147 Dexter av
 " Matilda A nurse bds 147 Dexter av
 " William at H R Co h 147 Dexter av
 " William J at H R Co bds 147 Dexter av
 Welling Orno F nurse bds 30 Maple
 Wellington George W h 37 Riverside
 Wellman Leslie R salesman h 321 Main
 Wells David H real estate h 24 Union
 " Francis C carpenter h 610 Arsenal
 " Marion A bds 24 Union
 " Nathan E carpenter h 181 Walnut
 " Walter B clerk bds 167 Church
 " William conductor h 50 Wilmot
 Welsh Harry P driver h 69 Spring [h at Belmont
 Wendell Charles B (Osgood & Wendell) 25 French terrace
 Wenkus Ernest J carpenter h 5 Holt
 Wentworth Albert C teamster h 149 Morse
 " Andrew S contractor h 39 Hillside rd
 Weren Carl E removed to New York City
 West Alfred G bds 69 Waverley av
 " Henry clerk bds 7 Dexter av
 " Herbert A percher bds 33 Elliot
 " Herbert C foreman h 69 Waverley
 " John agent h 215 Sycamore

VENETIAN BLINDS

GRILLE WORK AND STAIR WORK
J. W. BAILEY & SONS CO.

14 HAYMARKET SQ., BOSTON

- Westcott Ernest W cutter h 16 Laurel
 " Harry R mechanical engineer h 121 Marshall
 Western Union Telegraph Offices Watertown R R station
 Church and Union Market station Walnut
 Westhaver Dennis carpenter h 31 Williams
 " Eleanor presser bds 31 Williams
 " Napean carpenter bds 31 Williams
 " Stella marker bds 31 Williams
 Wetherbee Frank B salesman B h 26 Fifield
 Wetterling Sigfrid engineer h 30 Belmont
 Weymouth Paul rubberworker bds 79 Dexter av
 Whalen Joseph Mrs h 114 Main
 " Stephen J green horse trainer b 258 Belmont
 Wheaton Bertha milliner bds 46 Williams
 " Clara R stenographer B bds 74 Riverside
 " Jennie M teacher bds 74 Riverside
 Wheeler Bertell salesman h 25 Olney [h do
 " Charles B lieutenant U S A commanding U S Arsenal
 " C Grace stenographer B bds 26 Russell av
 " Harold E removed to Cambridge
 " Jesse F died Dec 6, 1912
 " Wade C h 118 Summer
 Whidden Donald E clerk B bds 19 Phillips
 " Dorothy stenographer bds 19 Phillips
 " Isabel widow Eddey bds 18 Palfrey
 " Nena M Mrs h 19 Phillips
 Whitaker Grace E teacher Francis school h at Newton
 " John M draughtsman h 19 Union
 " Madelene R bds 19 Union
 " Thomas printer h 19 Union
 Whitecher Rachel F widow John H died May 1, 1912
 Whitcomb Alice bds 917 Belmont
 " Francis E machinist bds 917 Belmont
 " Frank S wholesale produce h 2 Oliver
 " George F patternmaker h 32 Laurel [Waltham
 " John E pres Webster Lumber Co 60 Arsenal h at
 " Laura A widow Francis E h 917 Belmont
 " Merle bookkeeper bds 76 Dexter av [at Cambridge
 Whitcroft George caddy master Oakley Country Club h
 White Arthur diamond polisher bds 68 Carroll
 " Augustus E painter h 15 Olney
 " Charles R construction engineer h 240 Waltham
 " Clara teacher bds 119 Riverside
 " D Winthrop salesman h 45 Union
 " Edgar D operative h 522 Pleasant
 " Edward H salesman h 14 Patten
 " Florence bookkeeper bds 119 Riverside
 " Frank laborer h 24 Brook
 " Fred S foreman Thomas Dalby Co b 9 Jewett [h do
 " George E bds 7 Lexington
 " George H supt almshouse and Town farm 161 Orchard
 " Helen S widow Fred bds 53 Adams av
 " Herbert M clerk B h 32 Langdon av

WOOD MANTELS

INTERIOR AND EXTERIOR FINISH

J. W. BAILEY & SONS CO.

14 HAYMARKET SQ., BOSTON

White

- “ John B lawyer rms 113 Riverside
- “ John J repairman h 1 Elton av
- “ John M carpenter h 4 Green
- “ John P grocer 824 Mt Auburn rms 6 Sexton
- “ John Q collector bds 119 Riverside
- “ Joseph H quarry bds 9 Irving pk
- “ Joseph H & Co quarry Arlington st
- “ Joseph T electrician bds 19 Middle
- “ L A Mrs h 430 Pleasant
- “ Mary A widow William h 13 Fifth av
- “ Mary E widow Albert H h 119 Riverside
- “ Mary E widow Patrick J h 14 Patten
- “ Oscar W meter maker h 114 Hillside rd
- “ Patrick J tailor bds 28 Morse
- “ Patrick W foreman 464 Arsenal h at Brighton
- “ Peter J helper bds 19 Middle
- “ Peter S carpet layer h 68 Carroll
- “ Robert J student bds 14 Patten
- “ Theophilus P carpenter h 19 Middle
- “ Walter H tiremaker bds 7 Lexington
- “ William J stock broker bds 14 Patten
- “ William L carpenter h 7 Lexington

Whitehead George I removed to Auburndale

- “ Thomas machinist h 43 Morse

Whitehill Edwin H teacher High school h 36 Chester

Whiting Lilla bds 18 Royal

- “ Moses carpenter and builder 12 Church h 18 Royal

Whitlock William T hosemaker bds 32 Wilson av

Whitney Alberta M dietitian h 85 Mt Auburn

- “ Arthur H h 249 Main
- “ Charles A plumber h 15 Fifield
- “ Cynthia widow Thomas F h 69 Fayette
- “ Dorothea U student bds 15 Fifield
- “ Edward L confectionery 1 Main bds 85 Mt Auburn
- “ Edwin A salesman h 14 Maple
- “ Emma E h 221 Lexington
- “ Frank W principal High school h 19 Marion rd
- “ Fred E provisions at Cambridge h 37 Chester
- “ Frederick h 27 Hillside rd
- “ George H foreman W & P Mfg Co h 37 Riverside
- “ Harold O bds 249 Main
- “ Joseph Mrs bds 27 Hillside rd
- “ Lyman B h 85 Auburn
- “ Mary E widow Hiram h 61 Spring
- “ Peter laborer h 32 Galen [37 Garfield
- “ Solon F librarian Watertown Free Public Library h
- “ Susan widow George h 17 Pleasant
- “ W Russell driver h 242 Sycamore [at Cambridge

Whittemore Herbert L engineer of tests U S Arsenal h

- “ Mary L widow E Stowell removed to Sandwich

Whittier Osro M machinist bds 61 Spring

Wickes Charles D dyer h 19 Fayette

VENETIAN BLINDS

GRILLE WORK AND STAIR WORK

J. W. BAILEY & SONS CO.

14 HAYMARKET SQ., BOSTON

Wickes

- " Edwin F supt 19 Galen h 19 Irving
 " Forest F clerk h 11 Irving
 Wilbur Mable L widow Warren bds 38 Royal
 Wilcox Beatrice E weaver bds 122 Rutland
 " Edna M weaver bds 122 Rutland
 " William H carder h 122 Rutland [Green
 Wiley Ellen M widow Lorenzo P restaurant 68 Main b 31
 " Harry L salesman bds 31 Green
 Wilhelmi Frederick D foreman 99 Spring h at Cambridge
 Wilkins Arthur D shipping clerk h 96 Pleasant
 " Charles H wood worker h 21 Dexter av
 " Elizabeth bds 277 School
 " Elizabeth A widow H J h 277 School
 " May E bds 277 School
 Wilkinson William carpenter h 13 Beechwood av
 Willcox Winfield S rubberworker h 90 Dexter av
 Willett Joseph painter bds 18 Adams
 Williams Ann widow Thomas died June 19, 1913
 " Archibald supt B h 10 Jewett
 " Carrie clerk B bds 30 Parker
 " Clarence D sales mgr at Cambridge h 62 Pearl
 " Eliza sorter bds 13 Patten
 " Eliza J widow William bds 13 Patten
 " Frederick C Rev pastor Church of the Good Shep-
 herd h 19 Russell av
 " George T removed to Cambridge
 " Harrison E removed to Worcester
 " Lillian sorter bds 13 Patten
 " Thomas Jr bricklayer h 92 North Beacon
 " William A tailor h 21 Irving
 Willis Albert E bookbinder h 14 Spring ct
 Willison C Elmer collector h 136 Summer
 Willoughby Alice S bds 291 School [h 291 School
 " Charles C asst director Peabody Museum, Cambridge
 Willson Harrie E draughtsman U S Arsenal h 46 Royal
 " Louise widow James E h 46 Royal [Maple
 " William W agent National Express Co 13 Main h 34
 Wilson Adelaide R Mrs bds 11 Spruce
 " Allen P removed to Waltham
 " Annie C clerk h 222 N Beacon
 " Benjamin O h 19 Morse
 " Edward A bds 19 Morse
 " Everett B clerk bds 183 Palfrey
 " Frank G rubber worker h 796 Mt Auburn
 " George F salesman h 2 Boyd Park terrace
 " George L drugs B h 19 Morse
 " Harrie E draughtsman h 46 Royal
 " Henry L salesman 61 Clinton B h 46 Russell av
 " H Carlos clerk b 19 Morse
 " Jessie A school nurse h 27 Centre
 " John G shipper h 40 Capitol
 " John S bds 48 Irving

WOOD MANTELS

INTERIOR AND EXTERIOR FINISH

J. W. BAILEY & SONS CO.

14 HAYMARKET SQ., BOSTON

Wilson

- “ Lewis G Rev h 185 Palfrey
- “ Lucy F Mrs bds 445 Pleasant
- “ Mabel R social worker h 11 Spruce
- “ Mary E bds 19 Morse
- “ M Caroline teacher bds 19 Morse
- “ Raymond H salesman W & P Mfg Co h 55 Common
- “ Robert A machinist h 5 Elton av
- “ Robert W removed to Melrose
- “ Roy T driver bds 96 Dexter av
- “ Rufus R removed to Somerville
- “ Theodore C student bds 19 Morse
- “ Thomas gardener 84 Garfield h at Cambridge
- “ William H carpenter 55 Irving h 61 Phillips
- Wing John J salesman h 262 Belmont
- Wingersky Dora widow Abram h 83 Galen
- Wingfield Lewis washer h 12 Spring
- Winkler Jonathan Mrs h 89 Fayette
- Winner Eleanor M widow George L h 26 Russell av
- Winslow Joseph S extracts B h 289 Waverley av
- Winters Mary removed to Waltham
- Wishart Alice E bds 527 Dexter av
 - “ Thomas B agent Board of Health and plumbing in-
spector 7 Church h 67 Oliver
 - “ William A rubber worker h 217 Dexter av
- Wiswall George H mica B h 9 Marion rd
- Withee Carl at H R Co bds 13 South Irving park
- Wobank Joseph operative bds 4 Swett ct
- Wogan Michael G died April 22, 1912
 - “ Michael J theatrical agent h 102 Marshall
 - “ Robert A solicitor B bds 102 Marshall [Common
- Wolf John E physical director Watertown H S h 75
 - “ John E teacher High school h 12 Marion rd
- Wolfson David clerk bds 561 Mt Auburn
 - “ Louis cattle dealer 561 Mt Auburn h do
- Womersley Thomas M salesman bds 126 Summer
- Wood Annie Mrs rubberworker bds 8 Norseman av
 - “ Archie bookkeeper bds 76 Dexter av
 - “ Herbert S molder h 111 Irving
 - “ L Adella clerk h 111 Irving
 - “ Sidney E carpenter bds 42 Royal
 - “ Walter S chauffeur h 42 Royal
- Woodland Charles L milk bds 18 Harrington
- Woodman Alpheus G prof M I T Boston h 367 School
 - “ Artemus died Feb 22, 1913
- Woods James carpenter h 15 Gilbert
- Woodward Elizabeth J h 832 Belmont
 - “ Ellen L widow James B removed to Fitchburg
 - “ Helen J h 832 Belmont
 - “ Pauline B removed to Fitchburg
- Woodworth Charles H bookkeeper B h 145 Galen
 - “ William J clerk U S Arsenal h at Faneuil
- Woolhajian J laborer bds 37 Quimby
- Worcester Ralph H machinist h 25 Beechwood av
- Wormser Ollie K bds 9 Dana terrace
- Wormwood Nelson creamery bds 96 Dexter av

COLONIAL COLUMNS

EXTERIOR AND INTERIOR FINISH

J. W. BAILEY & SONS CO.

14 HAYMARKET SQ., BOSTON

- Worth Charles A printer h 6 Sidney
 " Helen H student bds 6 Sidney
 Wright Carl W clerk h 185 Sycamore
 " Charles H asst foreman h 41 Spring
 " Edward F student bds 40 Irving
 " Frederick J stove door fitter h 40 Irving
 " George S pres 311 Summer B h 68 Garfield
 " Harold F clerk bds 40 Irving
 " James L removed to Newton
 " John engineer h 10 Belmont
 " John B bds 101 Marshall
 " Louise E clerk bds 40 Irving
 " Margaret student bds 68 Garfield
 " M Madeline R stenographer bds 40 Irving
 " Warren M clerk bds 93 Garfield
 Wyatt Dora B bds 501 Pleasant
 " Howard T engineer 479 Pleasant h 501 do
 Wyman George asst office mgr Hood Rubber Co h at W
 Somerville
 Wynne Florence H bookkeeper h 60 Riverside
 " Jennie widow James H h 60 Riverside

- Yeager Charles florist h 158 Sycamore
 Yerxa Partlow A grocer 52 Main h 24 Garfield
 York Ann J bds 64 White's av
 " Charles A salesman 31 Union B h 43 Marion rd
 " Charles P student bds 114 Forest
 " Harry J machinist h 129 Riverside
 " John Amos removed to Brookline
 " John A bds 64 White's av
 " John J salesman h 62 White's av
 " Joseph A moulder h 114 Forest
 " Mary E bds 64 White's av
 " Michael H stove mounter bds 64 White's av
 " William F mason h 114 Fayette
 Young Anna M teacher bds 169 Winsor av
 " A M Mrs ticket agt Watertown sta h 37 Riverside
 " Christopher C telegrapher h 37 Riverside
 " Joseph meat cutter h 120 N Beacon [Waverley
 " Ulysses S treas Watertown Co-operative Bank h at

- Zaccagnini Tony laborer bds 12 Yukon av
 Zaccoginni Pietro rubber worker h 103 Pleasant
 Zangari Frank musician h 8 Keith
 Zarcut John rubberworker h 8 Yukon av
 Zirhut John W watchmaker h 48 Pequossette
 Zomides Aristicles rubber worker h 57 Quimby
 Zullig Arnold F died May 15, 1913
 " Hattie H B Mrs teacher Francis school h 19 Marshall
 Zwicker Caleb D clerk h 24 Royal
 " Gladys L clerk U S Arsenal bds at Waltham
 " Joseph W clerk bds 67 Union
 " Newton car builder h 67 Union

WOOD MANTELS

INTERIOR AND EXTERIOR FINISH

J. W. BAILEY & SONS CO.

14 HAYMARKET SQ., BOSTON

476
—
116

The Value of Being Exact

Is nowhere greater than in your business

Know your customers by their full name

Know where they are located

Know others in the same line who may become
your customers later

Know that your mailing list is up-to-date and
contains no dead ones

Permit all to Know

Who you are

Where you are located

What your full line consists of, and

How it is for their interest to trade with you
by placing your advertisement in

The **Directory**, where it is always at hand
when wanted, and shows that you
have a local interest which means,
interest in your patrons.

B. FAY McGLAUF LIN**Real Estate and Insurance**

11 MAIN STREET, WATERTOWN, MASS.

TELEPHONE, Newton North 145

**WATERTOWN
BUSINESS DIRECTORY
1914**(Copyright 1914 by W A Greenough & Co)
Of All Trades, Professions, and Pursuits in
WATERTOWN for 1914**Appraisers****CRITCHETT FREDERIC E 60**
Main See page 609**Architect (Mill)****GRAY ARTHUR F 53 State Boston**
See page 614**Artesian & Driven Wells**

Courtney John H 271 Pleasant

Artificial Eyes**SPENCER & BESSE 120 Tremont**
Boston See page 8**Artist**

Ratigan James H 48 Main

Auctioneers**CRITCHETT FREDERIC E 60**
Main See page 609
McGLAUF LIN B FAY 11 Main See
above**Automobile Specialties**Thompson Mfg Co, Watertown cor
Galen**Automobiles & Supplies**Stanley Motor Carriage Co (mfrs) ft
of Hunt**Bakers**Donnelly Cornelius J 69 Main
Jacobs Charles, Elton av**Banks****CAMBRIDGE TRUST CO 1336 Mass**
av Cambridge See page 615**UNION MARKET NATIONAL**
BANK L Sidney Cleveland pres,
John F Tufts cashier 58 Main See
page 607**WATERTOWN CO-OPERATIVE**
BANK Herbert E Mayo pres,
James D Evans vice-pres, Ulysses
S Young treas 60 Main See page
607**WATERTOWN SAVINGS BANK**
Bartlett M Shaw pres, John F
Green treas 60 Main See page 607

Beef

CHAMBERLAIN & CO Inc 113-125
Clinton Boston See page 41

Bicycles & Automobile Repairing
Hinckley Ora E 8 Mt Auburn

Billiards & Pool

Boghosian Daniel 79 Bigelow av
Holmes James 818 Mt Auburn
Marchant Joseph 46 Mt Auburn
Ohanian Charles 77 Bigelow av
Shea D J 3 Mt Auburn

Blacksmiths

(See Horseshoers)

Kelly Thomas F 32 Arsenal
Meister David A 9 Spring
Nolan Edward C 8 Arsenal

Blowers & Fans

MASSACHUSETTS FAN CO How-
ard and Lexington See page 609

Boarding Houses

Aetna Mills 404 Pleasant and 101
Waltham
Auburn House 67 Mt Auburn
Dillon Annie Mrs 13 Hazel
McWhirter E A Mrs 67 Mt Auburn
Mooradian Oscar 25 Elton av
Schurakian V 89 Elm

Bookkeeping & Business

MELLOR'S COMMERCIAL
SCHOOL 637 Main Waltham See
page 8

Brick & Sand

NONANTUM COAL CO Bridge next
Bemis station See page 611
PEVEAR W H & CO Inc 5 Spring
See back cover
WATERTOWN LUMBER CO Irving
cor Arsenal See top and bottom
edges and page 614
WEBSTER LUMBER CO 60 Arsen-
al See opp page 579

Builders' Finish

BAILEY J W & SONS CO 14 Hay-
market sq Boston See foot lines
GALE GEORGE W LUMBER CO
640 Main Cambridge See front
cover

STEARNS A T LUMBER CO The
mills at Neponset exhibit 166 Dev-
onshire salesroom 1 Sudbury Hay-
market sq Boston See page 50

WATERTOWN LUMBER CO Irving
cor Arsenal See top and bottom
edges and page 614

WEBSTER LUMBER CO 60 Arsen-
al See opp page 579

Building Papers

WATERTOWN LUMBER CO Irving
cor Arsenal See top and bottom
edges and page 614

WEBSTER LUMBER CO 60 Arsen-
al See opp page 579

Butter, Cheese & Eggs

Ames S K 53 Main

Carpenters & Builders

George Herbert A 8 Pearl
Hutchins Arthur L 55 Irving
Ilfie William A 55 Irving
Murdough Albert B 17 Main
Roscoe Albert 15 Hyland av
Whiting Moses 12 Church

Carpet Cleaners

LEWANDOS 1 Galen and 286 Boyl-
ston Boston See page 478

Carpet Lining Mfrs

Union Carpet Lining Co 464 Arsenal

Carpet & Rug Cleaners

LEWANDOS 1 Galen and 286 Boyl-
ston Boston See page 478

Caterers

PAXTON JAMES & CO Eliot block
Newton See page 611

Cattle Dealers

Hayden William E 20 Arlington
Lacker Jacob 301 Arsenal
Wolfson L 561 Mt Auburn

Charcoal

HOWARD ICE CO 66 Galen See
front cover

Civil Engineers

MAYNARD & COBURN 60 Main
See page 30
Starr John A 80 Irving

Cleansing & Dyeing

Bailey's Cleansing & Dyeing Co r 30
Washburn

GARDEN CITY LAUNDRY CO 75

Adams Newton See page 612

LEWANDOS 1 Galen and 286 Boylston Boston See page 478

Clergymen

Brooks Frederick M, Epis 99 Russell
av

Camp Edward C, Cong Trin 215 Mt
Auburn

Coughlan Thomas W, R C 770 Mt
Auburn

Kelleher John F, R C 25 Chestnut

Mills George G, Unit 44 Phillips

Roche Ambrose F, R C 25 Chestnut

Splaine Richard H, R C 770 Mt Au-
burn

Clothing Cleansers

LEWANDOS 1 Galen and 286 Boylston Boston See page 478

Clothing & Men's Furnishings

Carter Clothing Co 39 Main

Coal & Wood

Crawford Harry A 43 Chester

HOWARD ICE CO 66 Galen See
front cover

MacIntosh John 13 Church

McNally James C 50 Church

NONANTUM COAL CO Bridge next
Bemis station See page 611

Osgood & Wendell 25 French ter Mt
Auburn

PEOPLE'S COAL CO office and
yard 69 Howard See front edge

PEVEAR W H & CO Inc elevator
162 Arsenal office 5 Spring See
back cover

Coffee Roasters

DWINELL-WRIGHT CO 311 Sum-
mer Boston See page 40

Coffins & Caskets

GRAHAM ROBERT J 26 Main cor
Galen See page 612

GREGG GEORGE H & SON 18 Main
See page 612

Coke (Otto)

HOWARD ICE CO 66 Galen See
front cover

Colonial Columns

BAILEY J W & SONS CO 14 Hay-
market sq Boston See foot lines

Concrete Blocks

Smith M E Bros 446 Arsenal

Conductors & Gutters

STEARNS A T LUMBER CO The
mills at Neponset exhibit 166 Dev-
onshire salesroom 1 Sudbury Hay-
market sq Boston See page 50

WATERTOWN LUMBER CO Irv-
ing cor Arsenal See top and bot-
tom edges and page 614

WEBSTER LUMBER CO 60 Arsen-
al See opp page 579

Confectionery & Fruit

Asadorian S 81 Bigelow av

Conti Felix 5 Main

Damon & Psomos 24 Main

Giuffre E B 26 Mt Auburn

Giuffre Joseph 75 Main

Keefe Cornelius H 93 Main

Kazarian Oscar 827 Mt Auburn

PAXTON JAMES & CO Eliot block
Newton See page 611

Phillips Thomas A 1 Nichols av

Watertown Confectionery Store 123
Galen

Whitney Edward L 1 Main

Consulting Engineer

GRAY ARTHUR F 53 State Boston
See page 614

Contractors

Gavin Thomas J C, Arsenal cor Irv-
ing

Kelly Thomas F (teaming) 17 Mt
Auburn

MAYNARD & COBURN 60 Main
See page 30

Roscoe Albert, Hyland av e Laurel

Co-operative Bank

**WATERTOWN CO-OPERATIVE
BANK** 60 Main Herbert E Mayo
pres, Ulysses S Young treas See
page 607

Copper Work

WALKER & PRATT MFG CO 16
Main and 31 to 35 Union Boston
foundry Cypress See opp page 473

Creameries

Lyndonville Creamery Asso, Wheeler
ct

Cypress Wood

STEARNS A T LUMBER CO The
mills at Neponset exhibit 166 Dev-
onshire salesroom 1 Sudbury Hay-
market sq Boston See page 50

WATERTOWN LUMBER CO Irv-
ing cor Cypress See top and bot-
tom edges and page 614

WEBSTER LUMBER CO 60 Ars-
enal See opp page 579

Decorators

BUSTIN JAMES T & SONS 5
Spring See page 613

Dentists

Cahill Thomas P 60 Main
Dickinson Dwight W 19 Melendy av
Grogan T Frederick 10 Church
Horne Robert G 17 Main
Rich William B 56 Main

Dining Rooms

(See Lunch Rooms and Restaurants)

Doors Sash & Blinds

STEARNS A T LUMBER CO The
mills at Neponset exhibit 166 Dev-
onshire salesroom 1 Sudbury Hay-
market sq Boston See page 50

Dressmakers

Burnham N L Mrs 14 Ladd
Butler H Angeline 24 Cross
Forrest May J 66 Nichols av
Fowler Rebecca B 102 Summer
Gray Margaret L 81 Galen
Kinsman Jennie L 61 Marion rd
Lane Mary G 36 Belmont
McLaughlin Agnes B 20 Cross
O'Halloran Mary 24 Cross
Slamin Mary A 41 Union
Tuell Linny Mrs 146 Palfrey
Turk Nellie F 805 Mt Auburn

Druggists

Butler George F 87 Main
Clafin Walter A & Co 57 Main
Hirth Daniel, Belmont cor Mt Au-
burn
Simonds Luther W 45 Main

Dry Cleansing

LEWANDOS 1 Galen and 286 Boyl-
ston Boston See page 478

Dry Goods

Lester Fred W 44 Main
Otis Bros Co 15 and 19 Main
Vosgerchian A 25 Nichols av

Dye Houses

Dwyer Mary 182 Main
LEWANDOS 1 Galen and 286 Boyl-
ston Boston See page 478
Parisian Dye House 404 Main

Electric Contractors

JOHONNOT HARRIS E 136 Pearl
Newton See back cover and page
54
KENSLEA DANIEL L 50 Main See
page 18

Electric Repairs

JOHONNOT HARRIS E 136 Pearl
Newton See back cover and page
54
KENSLEA DANIEL L 50 Main See
page 18

Electric & Bell Wiring

JOHONNOT HARRIS E 136 Pearl
Newton See back cover and page
54
KENSLEA DANIEL L 50 Main See
page 18

Electric & Gas Fixtures

JOHONNOT HARRIS E 136 Pearl
Newton See back cover and page
54
KENSLEA DANIEL L 50 Main See
page 18

Electrician

KENSLEA DANIEL L 50 Main See
page 18

Embalmers

GRAHAM ROBERT J 26 Main cor
Galen See page 612
GREGG GEORGE H & SON 18 Main
See page 612

Employment Office

Harrison Mary E Mrs 426 Main

Engineer (Mill)

GRAY ARTHUR F 53 State Boston
See page 614

Expresses

American Express Co 13 Main
Critchett James O 20 Main
Karajian Missak 30 Elton av
Keefe Cornelius H 91 Main
Morley E F 17 Elton av
Nally & Son 6 Mt Auburn
National Express Co 13 Main

Eye Glasses

SPENCER & BESSE 120 Tremont
Boston See page 8

Factory Expert

GRAY ARTHUR F 53 State Boston
See page 614

Fans (Ventilating)

MASSACHUSETTS FAN CO How-
ard and Lexington See page 609

Feather Cleansers

LEWANDOS 1 Galen and 286 Boyl-
ston Boston See page 478

Fish & Oysters

Peabody C W 10 Merchants row
Snow's Fish Market 12 Mt Auburn

Flooring, Sheathing, Etc

GALE GEORGE W LUMBER CO
640 Main Cambridge See front
cover

WATERTOWN LUMBER CO Irv-
ing cor Arsenal See top and bot-
tom edges and page 614

WEBSTER LUMBER CO 60 Ars-
enal See opp page 579

Florists

Evans Charles E 672 Main
Kelly Timothy 237 Orchard
Lassman Robert E 32 Whitney
Owens William 36 Rutland
Ruane Joseph 311 Lexington
Russell Henry 104 Spring

Flour & Grain

GREEN S B & CO 314 Arsenal See
page 610

POPE GEORGE B & CO 21 Spring
near B & M R R See back cover

Flue Lining & Drain Pipe

WATERTOWN LUMBER CO Irv-
ing cor Arsenal See top and bot-
tom edges and page 614

WEBSTER LUMBER CO 60 Ars-
enal See opp page 579

Fruit & Vegetables

Asadoorian Sarkis 81 Bigelow av

Funeral Directors

GRAHAM ROBERT J 26 Main cor
Galen See page 612

GREGG GEORGE H & SON 18
Main See page 612

Furnaces, Ranges, Etc (Mfrs)

WALKER & PRATT MFG CO 16
Main and 31 to 35 Union Boston
See opp page 473

Furniture

BENT HERBERT F 70 Main See
page 613

Furniture Mover

Butters Horatio 273 Main

Furniture Repairers

BENT HERBERT F 70 Main See
page 613

Garages (Automobile)

MAYNARD & COBURN (steel) 60
Main See page 30

Morse Edward J E r 82 Prentiss
Watertown Garage 12 Watertown

Gas Light Company

Newton & Watertown Gas Light Co
59 Water, office 308 Washington
Newton

Gas & Steam Fitter

HOGAN JAMES F 50 Main See
page 19

Glove Cleansers

LEWANDOS 1 Galen and 286 Boyl-
ston Boston See page 478

Nonantum Glove Cleansing Estab-
lishment M T Cahill mgr 95 Union

Grain Dealers

GREEN S B & CO 314 Arsenal See
page 610

POPE GEORGE B & CO 21 Spring
See back cover

Granite, Marble Dealers & Workers
McDONALD ALEXANDER & SON
 CO 583 Mt Auburn Cambridge See
 Watertown map

Gravel Roofers

MORRIS EDWARD O 41 Irving
 See back cover

Greenhouse Stock

STEARNS A T LUMBER CO The
 mills at Neponset exhibit 166 Dev-
 onshire salesroom 1 Sudbury Hay-
 market sq Boston See page 50

Grocers

Angelo Frank 138 Main
 Bagdasarian & Kricorian 318 Main
 Blanchard J Frank 48 Mt Auburn
 Brown Jessie B Mrs 162 Sycamore
 Buttrick David 104 Main
 Cheney Elizabeth Mrs 349 Arsenal
 Connor John T Inc 24 Mt Auburn
 Costa A 101 N Beacon
 Derderian M & S 19 Nichols av
 Diliberto Charles 821 Mt Auburn
 Durnan James H 56 Melendy av
 Essayan Bros 79 Bigelow av
 Fletcher Irving T 434-436 Pleasant
 Hackett Bros Co 35 Mt Auburn
 Hartford Michael P 88 Galen
 Hatch O R 22 Fifield
 Hawkins Fred A 290 Waverley av
 Hughes William S 331 Main
 Matheson John D 82 North Beacon
 McCafferty Lillian R 56 Cuba
 McGrath Mary A 531 Pleasant
 Messier & Centebar 460 Main
 Natali Giuseppe 103 N Beacon
 Nugent Julia Mrs 43 Waltham
 Oates P 26 N Beacon
 O'Keeffe M 10 Mt Auburn
 Piantidosi Luigi 20 Cushman
 Quirk James H 181 Fayette
 Raimondo Giuseppe 718 Mt Auburn
 Reidy Standish J 297 Main
 Robeson R 35 Mt Auburn
 Simeone Salvatore 127 Galen
 Simpson Bros Co 21 Main
 Stephenson Dan 73 Bigelow av
 Sullivan James H 504 Main
 Surabini J 79 Bigelow av
 Tomassetti Gregorio 82 Main
 Walker D, Mt Auburn cor Lloyd rd
 Waterfall William H 80 School
 White John P 824 Mt Auburn
 Yerxa Partlow A 52 Main

Gutta Percha Specialties

Bemis Mfg Associates 294 Pleasant

Gutters & Conductors

STEARNS A T LUMBER CO The
 mills at Neponset exhibit 166 Dev-
 onshire salesroom 1 Sudbury Hay-
 market sq Boston See page 50

Hairdressers

Apruharnian M 3 Crawford
 Boghosian Daniel 69 Bigelow av
 Corcoran James F 308 Main
 Holmes James 818 Mt Auburn
 Jarvis John J 17 Main
 McSherry John J 37 Main
 O'Halloran P H 66 Main
 Ohanian Charles 77 Bigelow av
 Ohannessian George 29 Elton av
 Saco Joseph 76 Main
 Shea Daniel J 3 Mt Auburn

Hardware

BENT & EMERSON 33 Main See
 page 613
 Fletcher Albion C 20 Mt Auburn

Hardwood Floors

GALE GEORGE W LUMBER CO 640
 Main Cambridge See front cover
WATERTOWN LUMBER CO Irving
 cor Arsenal See top and bottom
 edges and page 614
WEBSTER LUMBER CO 60 Arsenal
 See opp page 579

Harness Mfr

Mahoney Daniel J cor Main and Mt
 Auburn

Hay, Grain, Straw, Etc

GREEN S B & CO 314 Arsenal See
 page 610
 Loring J & Co 450 Arsenal
NONANTUM COAL CO Bridge next
 Bemis station See page 611
PEVEAR W H & CO Inc 162 Arse-
 nal office 5 Spring See back cover
POPE GEORGE B & CO 21 Spring
 See back cover

Hay Scales

Mt Auburn next Beacon sq

Heating & Ventilating

MASSACHUSETTS FAN CO How-
 ard and Lexington See page 609

Horse Clipping

POTTER'S STABLES Inc 18 Spring
See page 610

Horse Dealers

POTTER'S STABLES Inc 18 Spring
See page 610

Horseshoers

Kneeland Thomas H 28 Arsenal
Nolan Edward C 8 Arsenal

Hotel

Union Market House, George H Hud-
son 143 Walnut

Hotel Cooking Apparatus

WALKER & PRATT MFG CO 16
Main and 31 to 35 Union Boston
foundry Cypress See opp page
473

House Finish

BAILEY J W & SONS CO 14 Hay-
market sq Boston See foot lines

Ice

HOWARD ICE CO 66 Galen See
front cover

Insurance Agents

CRITCHETT FREDERIC E 60 Main
See page 609

Farwell William E 71 Winter

Gallagher Thomas F 118 Waltham

GALLAGHER T JAMES 43 Galen

Macurda William A 24 Marshall

McGLAUFLIN B FAY 11 Main

See page 587

McGUIRE & ROCHE 50 Main See
page 16

MELLEDEGE ROBERT J 1388 Mass
av Cambridge See page 609

STONE EDWIN L 20 Main See page
page 609

Investment Securities

CAMBRIDGE TRUST CO 1336 Mass
av Cambridge See page 615

**UNION MARKET NATIONAL
BANK** L S Cleveland pres, John
F Tufts cashier 58 Main See page
607

Iron Columns & Nails

WATERTOWN LUMBER CO Irving
cor Arsenal See top and bottom
edges and page 614

WEBSTER LUMBER CO 60 Arse-
nal See opp page 579

Jeweler

Fletcher L N 11 Main

Junk

Bluestone Morris 17 Myrtle

Justices of the Peace

(For full list see end Miscellaneous
Department)

ABBOTT JOHN E 60 Main and 53
State Boston See page 608

CRITCHETT FREDERIC E 60 Main
See page 609

GALLAGHER T JAMES 43 Galen

McGLAUFLIN B FAY 11 Main See
page 587

McGUIRE WILLIAM P 50 Main See
page 16

SPENCER THOS W 120 Tremont
Boston See page 8

VAHEY JAMES H Barnard's block
and 18 Tremont Boston See page
608

VAHEY JOHN P 18 Tremont Boston
See page 608

Kalsomining, Etc

BUSTIN JAMES T & SONS 5 Spring
See page 613

Kindling Wood

HOWARD ICE CO 66 Galen See
front cover

PEOPLE'S COAL CO 69 Howard
See front edge

Kitchen Furnishing Goods

WALKER & PRATT MFG CO 16
Main and 31 to 35 Union Boston
foundry Cypress See opp page 473

Knit Goods Mfrs

Dalby Thomas Co 101 Morse

Laundries

Fraser W H 20 Main

GARDEN CITY LAUNDRY CO 75
Adams Newton See page 612

LEWANDOS 1 Galen and 286 Boyl-
ston Boston See page 478

Metropolitan Laundry 99 Spring
Newton Wet Wash Co 11 Merchants
row

Laundries—con

(CHINESE)

Bigelow av, 80
 Elton 31
 Mt Auburn 28, 44
 Pleasant 1
 Spring 10

Lawyers

ABBOTT JOHN E 60 Main rm 5 and
 53 State Boston See page 608
 Abbott Samuel P 57 Parker
 Crawford Fred E 30 Lincoln and 43
 Tremont Boston
 Cunniff P Sarsfield 55 Marshall
GALLAGHER T JAMES 43 Galen
 Keefe Joseph P 51 Main
 Stone Walter C 12 Walnut and 53
 State rms 622-624 Boston
 Thierry Louis S 132 Palfrey
 Tufts John F 58 Main
VAHEY JAMES H Barnard's blk
 22 Main and 18 Tremont Boston
 See page 608
VAHEY JOHN P 18 Tremont Boston
 See page 608

Library

Watertown Free Public Library Main

Lime, Hair, Etc

PEVEAR W H & CO Inc 162 Arsenal
 and 5 Spring See back cover
WATERTOWN LUMBER CO Spring
 cor Arsenal See top and bottom
 edges and page 614
WEBSTER LUMBER CO 60 Arsenal
 See opp page 579

Lumber

GALE GEORGE W LUMBER CO 640
 Main Cambridge See front cover
STEARNS A T LUMBER CO The
 mills at Neponset exhibit 166 Dev-
 onshire salesroom 1 Sudbury Hay-
 market sq Boston See page 50
WATERTOWN LUMBER CO A E
 Noble treas Irving cor Arsenal See
 top and bottom edges and page 614
WEBSTER LUMBER CO 60 Arsenal
 See opp page 579

Lunch Room

(See also Restaurants)

Porter Lewis B car station Galen

Manufacturing Companies

Aetna Mills 452 Pleasant

Dalby Thomas Co, Thomas A Dalby
 treas 101 Morse

E C Mfg Co 99 Spring

HOOD RUBBER CO (solid and pneu-
 matic tires) Nichols av near East
 Watertown station and 103 Bedford
 Boston See page 608

MASS FAN CO Howard West Wa-
 tertown See page 609

Stanley Motor Carriage Co ft Hunt
 Union Carpet Lining Co 464 Arsenal

WALKER & PRATT MFG CO
 (stoves furnaces and heaters) 16
 Main and 31 to 35 Union Boston
 foundry Cypress See opp page 473
 Warren Soap Mfg Co The 46 Water
 and 77 Summer Boston

Waterproof Paint Co The John J
 Meehan treas 149 Fayette

Manufacturing Specialist

GRAY ARTHUR F 53 State Boston
 See page 614

Marble Workers

McDONALD ALEXANDER & SON
CO 583 Mt Auburn Cambridge See
 Watertown map

Market Gardeners

Boyle John 616 Main
 Coolidge Frank E 703 Mt Auburn
 Davenport A M 88 Grove
 Jenson John K 572 Main
 Locke Henry W 324 Common
 Lovell Bros 111 Orchard
 Stone J W 7 Arlington

Masons

Borden Amos C 48 Summer

Metal Mfrs

Nickeloid Mfg Co Galen cor Water-
 town

Metal Roofers

MORRIS EDWARD O 41 Irving See
 back cover

Milkmen

Andrews A H 43 Franklin
 Hood H P & Sons 479 Pleasant and
 494 Rutherford av Charlestown
 Lindsey Robert 56 Forest
 Schaffner George H 39 Green
 Shannahan P J 72 Elm
 Sullivan E J 267 Pleasant

Mill Engineer

GRAY ARTHUR F 53 State Boston
See page 614

Millinery & Millinery Goods

Mignault Anna L 49 Main
Sheehan Anna G 60 Main

Monuments & Curbing

McDONALD ALEXANDER & SON
583 Mt Auburn Cambridge See
Watertown map

Mortgages

CRITCHETT FREDERIC E 60 Main
See page 609
GALLAGHER T JAMES 43 Galen
See
McGLAUFLIN B FAY 11 Main See
page 587
McGUIRE & ROCHE 50 Main See
page 16
MELLEDEGE ROBERT J 1388 Mass
av Cambridge See page 609
STONE EDWIN L 20 Main See page
609

Mouldings, Brackets, Etc

BAILEY J W & SONS CO 14 Hay-
market sq Boston See foot lines
GALE GEORGE W LUMBER CO
640 Main Cambridge See front
cover
STEARNS A T LUMBER CO The
mills at Neponset exhibit 166 Dev-
onshire salesroom 1 Sudbury Hay-
market sq Boston See page 50
WATERTOWN LUMBER CO Irving
cor Arsenal See top and bottom
edges and page 614
WEBSTER LUMBER CO 60 Arsenal
See opp page 579

Naphtha Cleansers

LEWANDOS 1 Galen and 286 Boyl-
ston Boston See page 478

Newsdealers

McLauthlin & Co 41 Main

Newspaper

TRIBUNE - ENTERPRISE The 20
Main See page 473

Notaries Public

(See Miscellaneous for full list)

ABBOTT JOHN E 60 Main and 53
State Boston See page 608

GALLAGHER T JAMES 43 Galen
McGUIRE WILLIAM P 50 Main See
page 16
STONE EDWIN L 20 Main See
page 609
TUFTS JOHN F 56 Main
VAHEY JAMES H 20 Main See
page 608

Nurses (trained)

Atehinson Lottie J 28 Parker
Boothbay Lucy 26 Russell av
Buchan Clara E 72 Nichols av
Dardis Mary E 32 Cuba
Doore Sarah M 44 Phillips
Ellis Lillian H 119 Spring
Fisher Jennie M 118 Marshall
Gamage Elizabeth M 18 Maple
Hazen Eliza A 14 Washburn
MacDonald Dora 40 Royal
Milton Mary J 92 Cypress
Lyman Fannie 15 Palfrey
McCabe Eliza 24 Union
McElhiney Eldon 15 Cross
Perkins Mildred 28 Riverside

Oil Dealer

Sullivan James H 508 Main

Opticians

SPENCER & BESSE 120 Tremont
Boston See page 8

Organ Tuner

LOCKE FRANK A 5 Spring and 52
Bromfield Boston See page 10

Paint Mfrs

Waterproof Paint Co John J Mee-
han treas and mgr 149 Fayette

Painters**(House & Sign)**

Barrett George W 32-34 Mt Auburn
BUSTIN JAMES T & SONS 5 Spring
See page 613
Elliot James & Co 12 Merchants row
Flaherty William 20 Main
Gordon James 64 Parker
Johnson Josiah 12 Melendy av
JOHONNOT HARRIS E 136 Pearl
Newton See back cover and page
54
Parsons J F, Taylor st
Perkins George A 154 Sycamore
Rundlett Benjamin T 44 Whitney

Paints, Oils & Varnishes

BENT & EMERSON 33 Main. See page 613

Paper Hangers

BUSTIN JAMES T & SONS 5 Spring
See page 613

Physicians

Boucher J Adelard 16 Irving
Carter Bertha E 127 Mt Auburn and
729 Boylston Boston
Chase Charles O 6 Patten
Creeley Oscar S 128 Mt Auburn
Dennen Joseph H 16 Langdon av
Drummev Joseph L 95 Mt Auburn
Emerson Charles S 81 Mt Auburn
Higginbotham F A 98 Mt Auburn
Kelley Michael J 116 Main
Loring B T 186 Mt Auburn
Sawtelle F C 31 Russell av
Skinner Anna M 34 Mt Auburn

Piano Players

STEINERT M & SONS CO 162 Boylston Boston See page 51

Piano & Organ Tuners

LOCKE FRANK A 5 Spring and 52
Bromfield, Boston See page 10
STEINERT M & SONS CO 162 Boylston Boston See page 51

Pianos & Organs

McWhirter Alfred L 67 Mt Auburn
STEINERT M & SONS CO 162 Boylston Boston See page 51

Picture Frame Mfr

Kinsman David W 22 Main

Planing Mills

STEARNS A T LUMBER CO The mills at Neponset exhibit 166 Devonshire salesroom 1 Sudbury Haymarket sq Boston See page 50

Plumbers

Burke John 8 Church and 13 Cross
HOGAN JAMES F 50 Main See page 19
Keefe David F 14 Merchants row

Pneumatic Tires

HOOD RUBBER CO Nichols av E W office 103 Bedford Boston See page 608

Potato Chip Mfrs

Leighton Henry T 736 Arlington

Printers

Drew George E 48 Main
McLauthlin & Co 41 Main
Pine Tree Press Co The 13 Chester
TRIBUNE - ENTERPRISE THE 20
Main See page 473
Watertown Press The 48 Main

Produce

Robinson Theodore 255 Orchard

Provisions

Hackett Brothers Co 38 Mt Auburn
Lyman William E 18 Mt Auburn

Public Stenographer

McAveeney Catherine 50 Main

Quarry

White Joseph H & Co, Arlington st

Reading Rooms

Watertown Free Public Library Main

Real Estate Agents

CRITCHETT FREDERIC E 60 Main
See page 609
GALLAGHER T JAMES 43 Galen
Macurda William A 24 Marshall
McGLAUFILIN B FAY 11 Main See page 587
McGUIRE & ROCHE 50 Main See page 16
MELLEDDGE ROBERT J 1388 Mass av Harvard sq Cambridge See page 609
O'Connell Real Estate Co The N Beacon (Riverton)
Paine Richard H 17 Main
Pearce R M 28 Dexter av
Reynolds Charles A & Co 138 Belmont
SEONE EDWIN L 20 Main See page 609

Restaurants

Colby D H 35 Main
Dailey Bros 31 Main
Howard Henry W 9 Main
Porter Lewis B car station Galen
Waterfall W H 76 School
Wiley Ellen M Mrs. 68 Main

Roofing

LEAVITT W P SONS CO 29 Pearl Newton See back cover
MORRIS EDWARD O 41 Irving See back cover

WALKER & PRATT MFG CO 16
Main and 31-35 Union Boston See
opp page 473

Roofing & Paving Materials
STEARNS A T LUMBER CO The
mills at Neponset exhibit 166 Dev-
onshire salesroom 1 Sudbury Hay-
market sq Boston See page 50

Rubber Boot & Shoe Mfrs
HOOD RUBBER CO Nichols av E W
office 103 Bedford Boston See page
608

Safe & Machinery Movers
CAMBRIDGE TRUST CO 1336 Mass
av Cambridge See page 615
**UNION MARKET NATIONAL
BANK** 58 Main See page 607

Sash Doors & Blinds
WEBSTER LUMBER CO 60 Arsenal
See opp page 579

Savings Bank
WATERTOWN SAVINGS BANK
Bartlett M Shaw pres, John F
Green treas 60 Main See page 607

Sawing and Planing Mills
STEARNS A T LUMBER CO The
mills at Neponset exhibit 166 Dev-
onshire salesroom 1 Sudbury Hay-
market sq Boston See page 50

Secretarial Studies
**MELLOR'S COMMERCIAL
SCHOOL** 637 Main Waltham See
page 8

Sheathing, Flooring Etc
GALE GEORGE W LUMBER CO 640
Main Cambridge See front cover
WEBSTER LUMBER CO 60 Arsenal
See opp page 579

Shingles
GALE GEORGE W LUMBER CO 640
Main Cambridge See front cover
STEARNS A T LUMBER CO The
mills at Neponset exhibit 166 Dev-
onshire salesroom 1 Sudbury Hay-
market sq Boston See page 50
WATERTOWN LUMBER CO Irving
cor Arsenal See top and bottom
edges and page 614
WEBSTER LUMBER CO 60 Arsenal
See opp page 579

Shirt Mfrs
DAVIDSON GEORGE G (custom) 17
Main See page 611
E C Mfg Co 99 Spring

Shoe Mfrs (Rubber)
HOOD RUBBER CO Nichols av of-
fice 103 Bedford Boston See page
608

Shoemakers & Repairers
Barratta Francesco 81 Main
Clifford John J 2 Mt Auburn
Crupi Santos 829 Mt Auburn
Egleston William J 86 Main
Fowler Joseph 6 Mt Auburn
Holmes Alexander 2 Church
Perlmutter Harry 55 Main
Veinot Stephen 308 Main

Shoes
HOOD RUBBER CO Nichols av E
W office 103 Bedford Boston See
608
WARREN ISAAC & SON 647 Main
Waltham See pages 612 and 38

Shorthand & Typewriting
**MELLOR'S COMMERCIAL
SCHOOL** 637 Main Waltham See
page 8

Slate Roofers
MORRIS EDWARD O 41 Irving See
back cover

Soap Mfrs
Warren Soap Mfg Co The 46 Water

Solid Rubber Tires
HOOD RUBBER CO Nichols av E W
office 103 Bedford Boston See page
608

Spectacles & Eyeglasses
SPENCER & BESSE 120 Tremont
Boston See page 8

Spice Mills
DWINELL-WRIGHT CO 311 Sum-
mer Boston See page 40

Stables (Livery)
Kelly Thomas F (hack) 17 Mt Auburn
POTTER'S STABLES Inc 18 Spring
See page 610

Stair Work

STEARNS A T LUMBER CO The mills at Neponset exhibit 166 Devonshire salesroom 1 Sudbury Haymarket sq Boston See page 50

Steam Cooking Apparatus

WALKER & PRATT MFG CO 16 Main and 31 to 35 Union Boston foundry Cypress See opp page 473

Steam & Gas Fitting

HOGAN JAMES F 50 Main See page 19

Steam & Hot Water Heating Apparatus

WALKER & PRATT MFG CO 16 Main and 31 to 35 Union Boston foundry Cypress See opp page 473

Stenography & Typewriting

MELLOR'S COMMERCIAL SCHOOL 637 Main Waltham See page 8

Store Fixtures

STEARNS A T LUMBER CO The mills at Neponset exhibit 166 Devonshire salesroom 1 Sudbury Haymarket sq Boston See page 50
WEBSTER LUMBER CO 60 Arsenal See opp page 579

Stove, Range & Furnace Mfrs

WALKER & PRATT MFG CO 16 Main and 31 to 35 Union Boston foundry Cypress See opp page 473

Stoves & Tinware

McIlroy John 12 Belmont
WALKER & PRATT MFG CO 16 Main and 31 to 35 Union Boston foundry Cypress See opp page 473

Surveyors

MAYNARD & COBURN 60 Main See page 30

Tailors

Cohen Morris I 90 Main
 Lyman H C 16 Mt Auburn
 McAveaney Daniel J 14 Mt Auburn
 Sheer Isaac 125 Galen

Talking Machines

STEINERT M & SONS CO 162 Boylston Boston See page 51

Tanks & Vats (Water Oil & Ship)

STEARNS A T LUMBER CO The mills at Neponset exhibit 166 Devonshire salesroom 1 Sudbury Haymarket sq Boston See page 50

Teachers (Music)

Burnham Gladys 14 Ladd
 Collins Sarah L 75 Galen
 Emery Ada P 13 Marshall
 Gerry Arge G 35 Marion rd
 Haynes Ruth 18 Marshall
 Henry Laura 51 Garfield
 Hunting Annah M Mrs (cello) 116 Garfield
 Huntting Oscar L 116 Garfield
 Leach Emile M Mrs 77 Franklin
 Manning Grace P 38 Forest
 Seabury Grace T 206 N Beacon
 Shea Elizabeth J 261 Pleasant
 Spring N J (violin) 56 Riverside
 Stephens Grace E 69 Summer

Teamsters

Allen C S 14 Nichols av
 Gavin Thomas J 66 Irving
 Hall W C 183 Grove

Teas, Coffees & Spices

DWINELL-WRIGHT CO 311 Summer Boston See page 40

Telegraph Company

Western Union Telegraph Co Watertown R R station Church and Union Market R R station Walnut

Timber

STEARNS A T LUMBER CO The mills at Neponset exhibit 166 Devonshire salesroom 1 Sudbury Haymarket sq Boston See page 50
WATERTOWN LUMBER CO A E Noble treas Irving cor Arsenal See top and bottom edges and page 614
WEBSTER LUMBER CO 60 Arsenal See opp page 579

Tin, Copper & Sheet Iron Work

WALKER & PRATT MFG CO 16 Main and 31 to 35 Union Boston foundry Cypress See opp page 473

Tin Roofing

WALKER & PRATT MFG CO 16 Main and 31 to 35 Union Boston foundry Cypress See opp page 473

Tinting

BUSTIN JAMES T & SONS 5 Spring
See opp page 579

Trust Company

CAMBRIDGE TRUST CO 1336 Mass
av Cambridge See page 615

Undertakers

Gallagher John 1 Green
GRAHAM ROBERT J 26 Main cor-
ner Galen See page 612
GREGG GEORGE H & SON 18 Main
See page 612
Skelly J W 808 Mt Auburn

Upholsterers

BENT HERBERT F 70 Main See
page 613

Vacuum Cleaning

Frye Bros 106 Summer

Variety

Briggs George F 98 Galen
Joseph Charles 33 Bigelow av
Sherman Benjamin 106 Main

Venetian Blinds (Grill Work)

BAILEY J W & SONS CO 14 Hay-
market sq Boston See foot lines

Ventilating Apparatus

MASSACHUSETTS FAN CO How-
ard and Lexington See page 609

Veterinarian

Madden Edward A 56 Elliot

Wall Papers

BUSTIN JAMES T & SONS 5 Spring
See page 613

Water Conductors

STEARNS A T LUMBER CO The
mills at Neponset exhibit 166 Dev-
onshire salesroom 1 Sudbury Hay-
market sq Boston See page 50
WATERTOWN LUMBER CO Irving
cor Cypress See top and bottom
edges and page 614

WEBSTER LUMBER CO 60 Arsenal

See opp page 579

Wedding Cake

PAXTON JAMES & CO Eliot block
Newton See page 611

Window & Door Frames

STEARNS A T LUMBER CO The
mills at Neponset exhibit 166 Dev-
onshire salesroom 1 Sudbury Hay-
market sq Boston See page 50
WATERTOWN LUMBER CO Irving
cor Cypress See top and bottom
edges and page 614
WEBSTER LUMBER CO 60 Arsenal
See opp page 579

Wood (Bundle)

HOWARD ICE CO 66 Galen See
front cover

Wood Mantles

BAILEY J W & SONS CO 14 Hay-
market sq Boston See foot lines

Wood & Coal

HOWARD ICE CO 66 Galen See
front cover
NONANTUM COAL CO Bridge next
Bemis station See page 611
PEOPLE'S COAL CO 69 Howard
See front edge
PEVEAR W H & CO Inc elevator
162 Arsenal office 5 Spring See
back cover

Wood & Ivory Turning

STEARNS A T LUMBER CO The
mills at Neponset exhibit 166 Dev-
onshire salesroom 1 Sudbury Hay-
market sq Boston See page 50

Woolen Goods Mfrs

Aetna Mills John Simson mgr 452
Pleasant

WATERTOWN TOWN OFFICERS 1914

Selectmen—William H Lucas, Joseph H McNally
 Town Clerk—William P McGuire
 Town Treasurer—Harry W Brigham
 Assessors of Taxes—George F Grogan, chairman; Clinton E Holmes, T James Gallagher
 Auditor—William W Norcross Jr
 Collector of Taxes—Joseph B Holland
 School Committee—William H Rugg, chairman; Charles M Abbott, sec; Arthur F Gray, Mrs Alice M Silsbee, Walter H Gregg, Adolph C Ely
 Board of Health—Dr Fred A Higginbotham, chairman; Dr Joseph L Drummey, clerk; Wilfred A Norris
 Park Commissioners—William N Norcross, B Fay McGlauffin, Edwin C Richardson
 Supt of Cemeteries—Jacob C Safford
 Water Commisisoners—Charles Brigham, chairman, John S Lovell, Edward F Hughes
 Agent for the Overseer of the Poor—Hiram McGlauffin
 Tree Warden—John C Ford
 Town Counsel—John E Abbott
 Constables—Patrick H O'Halloran, Carl H Brown
 Sealer of Weights and Measures—John F Kiley
 Superintendent of Streets and Sewers—Pierce B Condon
 Superintendent of Town Farm—George H White
 Superintendent of Water Works—David S Rundlett
 Keeper of Almshouse and Pounds—George H White
 Inspector of Buildings—William H Benjamin
 Inspector of Milk and Provisions—Luther W Simonds
 Inspector of Plumbing—Thomas P Wishart

Inspector of Poles and Wires—Patrick J Vahey
 Town Almoner—Hiram McGlauflin
 Town Engineer—Wilbur F Learned

FIRE DEPARTMENT

John W O'Hearn, chief

ENGINE NO 1

Main cor Cross

Walter Rundlett, capt; George Nichols, engineman;
 George Butler, Thomas Murphy, drivers

COMBINATION NO 1

Main cor Cross

Joseph S Mackin, capt; James Murphy, lieut; William
 A Bright, clerk; Patrick Milmore, driver

COMBINATION NO 2

Mt Auburn st

Thomas E Stanley, capt; John J Kelley, John J Mur-
 phy, hosemen; Thomas J Carroll, driver

FIRE ALARM TELEGRAPH

List of boxes with their numbers and locations

- 12 Galen corner Morse
- 112 Boston Elevated R R Car House, Galen st opposite
 Watertown st (Private)
- 13 Watertown corner Morse
- 14 Jewett near Boyd
- 15 Main, Central Fire Station
- 15 (duplicate) Watertown square
- 16 Water, Electric Light Station
- 17 Hunt, Stanley Motor Co (Private)
- 21 Beacon square
- 23 North Beacon corner Irving
- 24 Arsenal junction School
- 212 Riverside near Ladd av
- 214 Perkins Institute
- 241 Walker & Pratt Mfg Co (Private)
- 242 Quimby
- 243 Hood Rubber Co North Side (Private)
- 25 Arsenal street Harvard Mills (Private)
- 251 United States Arsenal (Private)
- 256 Hood Rubber Co South Side
- 26 Arlington near E Watertown Dept
- 27 Arlington corner Clarendon av
- 3 Mt Auburn corner Parker
- 31 Mt Auburn cor Walnut
- 312 Garfield corner Brigham
- 313 Spruce head of Cedar et
- 32 Mt Auburn junction School
- 321 Winthrop street Hosmer school
- 34 Fire Station No 2, Mt Auburn st
- 35 Mt Auburn corner Cottage
- 36 Prentiss corner Keith
- 37 Langdon av corner Maplewood
- 38 Grove corner Coolidge Hill rd
- 4 Spring corner Fayette
- 41 Common corner Grenville rd
- 42 Orchard corner Carroll
- 43 Lexington junction Orchard
- 45 Sycamore

- 5 Marshall corner Church
- 6 Main corner Green
- 61 Fayette corner White's av
- 62 Main corner Hersom
- 63 Main corner Howard
- 64 Myrtle corner Homer av
- 71 Pleasant street office Aetna Mills
- 72 Waltham corner Swett et

POLICE DEPARTMENT

Main corner Cross

Regular Police—Thomas F Lyons, chief; John F Milmore, lieutenant; William P Coleman, John L Andrews, John F Dwyer, James P Burke William A Howard, Dennis J Sullivan, John E McNamara, Vernon S Brown, John F Gleason, Charles H Glidden, John J Clifford

WATERTOWN FREE PUBLIC LIBRARY

Main next the Park

Organized 1868; Board of Trustees—Volney Skinner, chairman; A M Davenport, sec; Herbert Coolidge, treas; Rev John F Kelleher Charles Brigham, George E Goodspeed; Open every afternoon except Sundays, from 2 to 9 From November to May open Sunday afternoons from 4 to 8 Number of books about 40,000, besides over 25,000 pamphlets and papers

PUBLIC SCHOOLS

Supt of Schools—Wilfred H Price, office Town Hall Annex 7 Church st; Telephone Newton North 792-W

BEMIS PRIMARY

Waltham street near Bridge

Elizabeth P Conner, teacher

COOLIDGE GRAMMAR

Mt Auburn street near Cottage

Minnie L Hackett principal

FRANCIS GRAMMAR AND PRIMARY

Spring corner Common

Marantha B Patten principal

GRANT

School street

Mabel G Drake, principal

HIGH

Marshall street

Frank W Whitney, principal

HOSMER GRAMMAR

Winthrop street

Walter L Putnam, principal

LOWELL PRIMARY

Orchard corner Waverley av

Randall Taylor, principal

MARSHALL SPRING GRAMMAR

Waverley av near Bancroft

Randall Taylor, principal

PARKER GRAMMAR

Galen street

Alice C Bullard, principal

PHILLIPS GRAMMAR

Phillips street

Walter L Putnam, principal

PAROCHIAL SCHOOL**ST PATRICK'S PAROCHIAL SCHOOL**

Pleasant street

CHURCHES

CHURCH OF THE GOOD SHEPHERD (Epis) Mt Auburn st; Rev Frederick C Williams, rector; John P Hach, clerk; Fred W Lester, treas

CHURCH OF THE SACRED HEART (R C), Mt Auburn opposite Cottage; Rev T W Coughlin, pastor; R H Splaine, asst pastor; John Hogan, sexton

FIRST BAPTIST CHURCH, Mt Auburn near Main; C H Day, pastor; W H Pevear treas; A H Melvin, clerk

FIRST BAPTIST CHURCH (Mt Auburn Branch) Belmont st; F L Orchard, pastor

FIRST PARISH CHURCH (Unit), Church st corner Summer; Rev George Grover Mills, pastor; Alberto F Haynes, clerk; Edwin C Richardson, treas

PHILLIPS CHURCH (Cong Trin) Mt Auburn corner Phillips; Rev Edward C Camp, pastor; Edwin Stockin, clerk; A C Eagleson, treas

ST JOHN'S METHODIST EPISCOPAL, Mt Auburn st; Rev Webster H Powell, pastor; Bartlett M Shaw, treas

ST PATRICK'S CHURCH (R C), corner Main and Chestnut; Rev Ambrose F Roche, pastor; Revs John F Kelleher, William F Shaughnessy, assts

ANCIENT FREE AND ACCEPTED MASONS

PEQUOSETTE LODGE—Guy H Nason, W M; S Eugene Proctor, sec; William E Farwell, treas; meet second Thursday of each month at Masonic hall

A O H

DIVISION NO 14—Patrick H O Halloran, pres; James G Kattegan, sec; Thomas J Kelley, treas; meet second and fourth Wednesdays of each month at K of C hall 22 Main

ANCIENT ORDER OF UNITED WORKMEN

WATERTOWN LODGE NO 70—Instituted October 22, 1886; John H Sharrott, M W; I T Norris, sec; W W Norcross, fin sec; A L Rumrill, treas; meet second and fourth Fridays of each month at Grand Army hall

F O E

PEQUOSETTE AERIE NO 1428; Joseph J Burnell, pres; John J Loynd, sec; Thomas Rowe treas; meet second and fourth Tuesdays of each month at Pequosette hall, 45 Galen

GRAND ARMY OF THE REPUBLIC

ISAAC B PATTEN POST NO 81—Charles H Dean, commander; J H Arnold, V C; John Welch, adjt; Alvin F Tolman, quartermaster; meet second and fourth Monday of each month at Grand Army hall

KNIGHTS OF COLUMBUS

WATERTOWN COUNCIL NO 155—Organized March 1 1896; John P Barrett, grand knight; John F Cunniff, fin sec; James B Dardis, treas; meet second and fourth Mondays of each month at K of C Hall 2 Main

KNIGHTS OF PYTHIAS

WATERTOWN LODGE NO 153—Samuel G Thayer, C C; George H White, K of R and S; Edward B Dolbier, M of E; Charles F Bent, M of F; meet second and fourth Mondays of each month at K of C Hall 2 Main

A H WHITNEY CO, (U R K P)—E P Washburn, capt; A C Bates, recorder; meet second and fourth Mondays of each month at Masonic hall

PYTHIAN SISTERS

WATERTOWN TEMPLE NO 72—Carrie E Jacobson, M E C; Anna S Washburn, M of R & S; meet first and third Wednesdays of each month at Masonic Hall

M C O F

CHARLES RIVER COURT NO 55—Peter H Duffy, C R; James T Barnes, sec; Michael Hamrock, treas; meet first and third Tuesdays of each month at 45 Galen

FATHER STACK COURT NO 162—Mary Hughes, C R; Harriet Kelley, fin sec; Mrs Nora Daley, treas; meet first and third Mondays of each month at K of C hall, 22 Main

ODD FELLOWS

LAFAYETTE LODGE NO 31—James Gordon, N G; Davis S Rundlett, V G; Fred L Drake, rec sec; Fred Newhall, fin sec; Edwin C Richardson, treas; meet every Tuesday evening at Masonic hall

LONGFELLOW REBEKAH LODGE NO 150—Nellie C Mayo, N G; Mrs John Sharrett, rec. sec; Annie O Bill, treas; meet first and third Mondays of each month at Masonic hall

SONS OF VETERANS

ISAAC B PATTEN CAMP NO 29—George R Ring, com; Myron H Allen, sec; Hiram McGlauffin, treas; meet first and third Mondays of each month at Grand Army hall

U O G S

WATERTOWN COMMANDERY NO 7—meet first Tuesday evening of each month at G A R hall

SOCIETIES, CLUBS, ETC

MOUNT AUBURN TOTAL ABSTINENCE SOCIETY—Organized 1898; 821 Mt Auburn; F R Feeney, pres; P J Coyne, sec; J J Costello, treas; meet every Tuesday evening

OAKLEY COUNTRY CLUB, 410 Belmont—Organized March, 1898; W V Kellen, pres; George W Cram, sec; W M Richardson, treas; Harold M Deane, supt

PERKINS INSTITUTE AND MASS SCHOOL FOR THE BLIND, off North Beacon—Francis Henry Appleton, pres; N P Hallwell, vice pres; William Endicott Jr, treas; Edward E Allen, sec and director

SUNNY BANK HOME, 304 School—Susan W French, matron

WINSOR CLUB, Langdon avenue

CORPORATIONS, BANKS, ETC.

AETNA MILLS, 452 Pleasant, E F Atkins, pres; John Shirreffs treas, Richard A Boerner, agent worsted and woolen goods mfrs

BEMIS MANUFACTURING ASSOCIATES, Pleasant st; Harry U True, vice pres; gutta percha specialties

THOMAS DALBY CO, 101 Morse; Thomas A Dalby, pres and treas; Miss Lois R Page sec

E C MFG CO, 99 Spring; Herbert H Sawyer, treas; shirt manufacturers

HACKETT BROTHERS CO, 38 Mt Auburn; Minnie L Hackett, pres; Francis J Hackett, treas; Alice Sheridan, sec

HOOD RUBBER CO, East Watertown; Boston office 99 Bedford; A N Hood, treas; F C Hood, gen mgr; A A Glidden, supt

MASSACHUSETTS FAN CO, Howard, West Watertown; Boston office 14 Kilby; Horace Chenery, pres; Dwight K Bartlett, vice-pres; Henry D Lloyd, treas; fans, blowers, heaters and engines

NEWTON AND WATERTOWN GAS LIGHT CO, 59 Water; Incorporated 1854

W H PEVEAR & CO INC 5 Spring, W H Pevear, pres and treas; H R Pevear, vice pres

STANLEY MOTOR CARRIAGE CO, foot of Hunt; F O Stanley, pres; Francis E Stanley, treas

THE WARREN SOAP MFG CO, 46 Water; office 77 Summer, Boston; Established 1870, Incorporated 1890; Henry N Tenney, pres; I L W Reynolds, treas; John Haskell Butler, sec

TRIBUNE-ENTERPRISE Inc, newspaper publishers; Tribune-Enterprise, published Fridays; Belmont Tribune, Saturdays; Oscar Canady, 20 Main

UNION CARPET LINING CO, 464 Arsenal; Charles R Batt, pres; Joseph N Damon treas and gen mgr

UNION MARKET NATIONAL BANK, 56 Main; Capital, \$100,000; L Sidney Cleveland, pres; Henry C Derby, vice-pres; John F Tufts, cashier

WALKER & PRATT MFG CO; Capital, \$300,000; Arthur W Walker, pres; C F Belcher, treas; Bartlett M Shaw, supt; Stores 10 Main and 31 to 35 Union Boston; foundry Dexter av and Cypress oppoiste U S Arsenal

WATERTOWN PAINT CO, 149 Fayette; Incorporated April 24, 1898; Alfred C Fairbanks, pres and sec; John J Mehan, treas

WATERTOWN LUMBER CO, Irving corner Arsenal; James B Tenant, pres; A E Noble, treas

WATERTOWN CO-OPERATIVE BANK; Office of sec and treas, 60 Main, Herbert E Mayo, pres; James D Evans, vice-pres; Ulysses S Young, sec and treas

WATERTOWN SAVINGS BANK; Bartlett M Shaw, pres; John F Green, treas

WEBSTER LUMBER CO INC, 60 Arsenal; John E Whitcomb, pres; William A Webster Jr, treas; Fred A Basley, mgr

U S ARSENAL

U S ARSENAL (Ordnance Department); Arsenal st near Elm; Lieut Col Charles B Wheeler, com officer; Major Clarence C Williams, C M Wesson, E M Shinkle, H K Rutherford, J J Thomas, A W Marsh, capt; A D Budd, H C K Muhlenberg, H T Pillans, G M Barnes, E J W Ragsdale, lieuts; H A Smith, chief clerk

WATERTOWN POST OFFICE

27 Main

Frederick Robbins, supt; B A Johnson, asst supt; J A Elliott, James P Dunphy, James Barnes, Percy B Ward, John H Harris, Margaret G Riley, clerks

J P White, clerk; Mt Auburn P O Station; A H Parsons clerk Station No 162 of Boston, East Watertown; J J Dugan, clerk Station No 163, Bemis; Mrs E Cheney, clerk Station No 164 of Boston, Union Market

Office open—Week days, 7 a m to 8 p m; Holidays, 7 a m to 10 10 a m; Closed Sundays

LETTER CARRIERS—J F Cunniff, P D Gleason, C J Reagan, W S Andrews, Frank Stevens, Joseph P Sullivan C R Howes, Thomas F Maloney, William B Cunniff and James F Stanley

SPECIAL DELIVERY—Frank Gallagher

JUSTICES OF THE PEACE AND *NOTARIES PUBLIC

**Justice of the Peace and also Notary Public

***Justice of the Peace authorized to solemnize marriages

**Abbott John E	Hudson George
*Barnard Samuel O	*Keefe Joseph P
*Brooks Lyman W	**Kochersperger Edmund S
*Buffum Albert F	*Locke E Irving
**Caragulian Garabed H	Macurda William A
*Clarke Joseph	*Mayell Louis J
*Coombs Edward H	**McCarthy Jeremiah J
Crawford Fred E	McGlauffin B Fay
**Critchett Frederic E	**McGuire William P
Cunniff P Sarsfield	Monk Wesley E
*Dailey Charles W	Moody Leonce B
*Doggett Arthur L	**Partridge Albert L
Farwell Wm E	Poole Charles H
Fuller Samuel A Jr	*Shipton Wallace A
**Gallagher T James	*Skinner Volney
*Glidden Alfred A	**Stevenson Arthur L
**Gleason Walter H	*Stone Edwin L
*Goding Arthur N	**Stone Walter C
*Gooch William D	*Thierry Louis S
*Goodspeed George E	Tripp Willard D
*Graham Alford M	Vahey James H
*Greenwood Chester T	Vose LeRoy C
*Hatch Harry C	*Walsh Harry
Henderson Charles W Jr	*Wells David H

Capital \$100,000.00

Surplus and Profits \$65,000.00

Union Market National Bank

58 MAIN STREET,

WATERTOWN, MASS.

NEW ACCOUNTS ARE INVITED

This bank has facilities for the prompt and safe transaction of business on liberal terms. We are pleased to meet or correspond with those who contemplate opening bank accounts or making changes.

INTEREST PAID ON DEPOSITS

L. S. CLEVELAND, President

HENRY C. DERBY, Vice-President

JOHN F. TUFTS, Cashier

DIRECTORS

CHARLES BRIGHAM

HENRY C. DERBY

G. FREDERICK ROBINSON

GEORGE N. CHAMBERLAIN

L. SIDNEY CLEVELAND

EMERY M. MAYO

JOHN F. TUFTS

SAFE DEPOSIT BOXES TO RENT

Letters of Credit

Travelers' Cheques

BANKING HOURS 8-2

SATURDAYS 8-12

Watertown Savings Bank

Open daily (Sundays and Holidays excepted), from 9 A. M. to 3 P. M. and every Thursday Evening from 7 to 8.45 P. M. Saturdays from 9 A. M. to 12 M.

60 MAIN STREET, WATERTOWN

OFFICERS, 1913-1914

President, BARTLETT M. SHAW; Vice-President, CHARLES W. STONE; Treasurer, JOHN F. GREEN;
Asst. Treasurer, LEWIS B. TARLTON; Clerk, ALBERTO F. HAYNES

TRUSTEES

Ward M. Otis, Charles Q. Pierce, Charles W. Stone, Herbert H. Sawyer, Horace W. Otis, George S. Wright, Bartlett M. Shaw, Walter B. Snow, Charles Russell, George E. Goodspeed, Alberto F. Haynes, Frederic E. Critchett, William T. Macurdy, Frederic H. Robie, Joseph P. Keefe.

BOARD OF INVESTMENT

Bartlett M. Shaw

Herbert H. Sawyer

George S. Wright

Watertown Co-operative Bank

60 MAIN STREET, WATERTOWN

Bank Hours: 9 to 3, Saturdays 9 to 12, Thursday evenings 7 to 9

HERBERT E. MAYO, *President* JAMES D. EVANS, *Vice-President* ULYSSES S. YOUNG, *Treasurer*

BOARD OF DIRECTORS

Charles Brigham, Horace W. Otis, Thomas P. Emerson, James D. Evans, Frederic E. Critchett, Andrew Hawes, Herbert E. Mayo, Lewis McLauthlin, Frank D. Tarlton, Arthur E. O'Neil, W. Harvey Lucas, John F. Tufts, Ulysses S. Young, Curtis W. Bixby, Charles E. Fay.

SECURITY COMMITTEE

Frederic E. Critchett

Horace W. Otis

Andrew Hawes

FINANCE COMMITTEE

John F. Tufts

W. Harvey Lucas

Thomas P. Emerson

Attorney, Volney Skinner

Regular meetings the fourth Thursday of each month. New series of shares issued in June and December.
Money to loan on Real Estate. Send for booklet of information

TOWN COUNSEL

Attorney for Watertown Savings Bank

JOHN E. ABBOTT**Counsellor at Law****NOTARY PUBLIC**

53 State Street, Room 405, Boston,
And Savings Bank Building, Watertown

Telephone, 1347 Fort Hill

Newton North 547-M

JAMES H. VAHEY**JOHN P. VAHEY****Counsellors at Law**

Rooms 1106-1109, 18 Tremont Street, Boston, Mass.

Watertown Office, Barnard's Block

Telephones: 828 and 829 Main

Cable Address "Vainer"

HOOD RUBBER COMPANY

MANUFACTURERS OF

**Rubber Boots
and Shoes**

SOLID AND PNEUMATIC TIRES

Boston Office

103 BEDFORD STREET, BOSTON

Factory

EAST WATERTOWN, MASS.

FRED. E. CRITCHETT**60 Main St., Watertown****REAL ESTATE AND****ALL
KINDS****INSURANCE****BEST
COMPANIES****AUCTIONEER and APPRAISER****Personal Property and Real Estate****ROBERT J. MELLEDEGE****Cambridge Real Estate****HARVARD SQUARE - CAMBRIDGE****Boston Office, 60 State St.**

Telephone Cambridge 672

MEMBER OF REAL ESTATE EXCHANGE

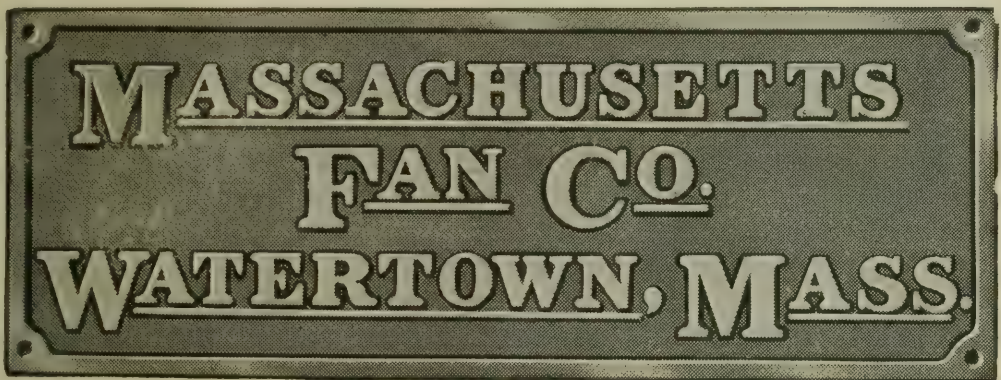
**EDWIN L. STONE****Real Estate and Insurance****NOTARY PUBLIC****No. 20 MAIN STREET, WATERTOWN, MASS.**

MUTUAL COMPANIES—Middlesex Mutual, Concord; Holyoke Mutual, Salem; Citizen's Mutual Boston; Traders and Mechanics, Lowell; Worcester Mutual, Worcester; Abington Mutual, Abington. STOCK COMPANIES—Etna, Hartford; Home, New York; Insurance Company of North America, Philadelphia; Hartford, Hartford; National Hartford; German Alliance; Providence Washington, Providence; Sun, Royal England; North British and Mercantile, England; Norwich Fire Insurance Society, England; Fire Association of Philadelphia; Continental of New York. With the amount of cash assets represented by the above Companies you may rest assured that all losses will be satisfactorily and promptly paid.

S. B. Green & Co.

DEALERS IN

Flour, Grain, Feed, Baled Hay and Straw

W. J. GREEN, Manager

Union Market Station, 314 Arsenal St., Watertown

Telephone Connection

POTTER'S STABLES, Inc.

Hack, Livery and Boarding Stable

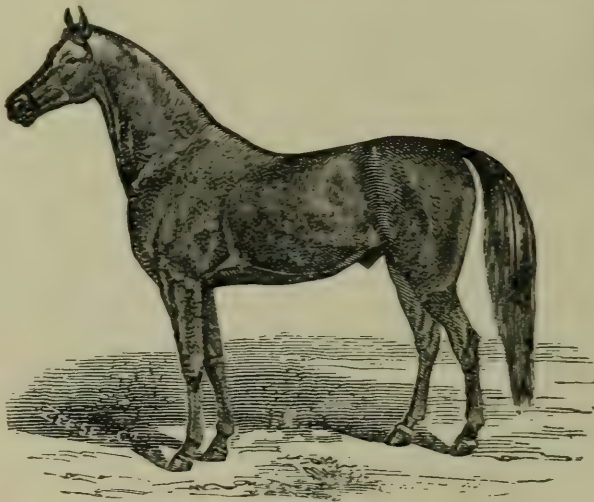

First-Class Turnouts
of Every Description
at Reasonable Prices

Depot Carriages at all
hours

AUTOMOBILES TO LET

Open all night

18 Spring Street, Watertown, Mass.

CONNECTED BY TELEPHONE

Every Store

should be in the Directory and the Directory in every store.

Beside its use to the keeper of the store, it is a convenience customers look for.

The store that offers an old or no city directory does not show its patrons a courtesy they will find elsewhere.

YARDS AT BEMIS

Nonantum Coal Company

DEALERS IN

COAL and WOOD, LIME, CEMENT BRICKS and FLUE LININGS

Yard Manager, F. H. CASEY

Telephone Connection

James Paxton & Co.

Caterers for Private Parties, Weddings, Etc.

Ice Cream and Sherbets in large variety. Frozen Pudding. Individual Fruit Ices with Spun Sugar. Wedding Cakes in Boxes with Monogram. Pound, Sponge and a variety of other Cakes. Salads, Oysters, Patties and Croquettes.

Telephone 68 Newton North

Elliot Block, NEWTON

The ALPINE PRESS

*We Make a Specialty
of Linotype Printing*

*Mail Orders given prompt
Attention Try us*

UP-TO-DATE PRINTERS

32 OLIVER STREET, BOSTON

TELEPHONE CONNECTION

GEORGE G. DAVIDSON

Manufacturer of

CUSTOM SHIRTS

17 Main Street, Room 6, Watertown, Mass.

P. O. BOX 102

1865

1914

Undertakers

GEORGE H. GREGG & SON

WALTER H. GREGG

Newton North 64-3

18 Main Street,

Watertown, Mass.

TRAINED NURSE AS ASSISTANT WHEN DESIRED

ISAAC WARREN & SON

DEALERS IN

FINE FOOT WEAR

The Elite



Repairing Neatly Done

Telephone Connection

647 Main St., Waltham

“Real Good Laundering”

DYEING

Garden City Laundry Co.

Newton, Mass.

Phone 317 Newton North

A. W. Osgood, Mgr.

75 ADAMS STREET

CLEANSING

ROBERT J. GRAHAM

Undertaker and Funeral Director

26 MAIN STREET, WATERTOWN, MASS.

Telephone Connection

LADY ASSISTANT

The Place to Buy
Housekeeping Goods
 IS
BENT'S
 70 Main St., Watertown
 Repairing and Upholstering Work

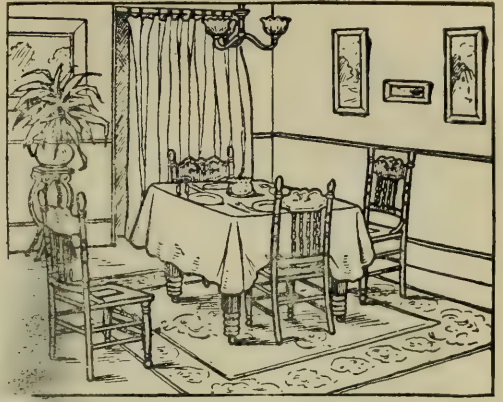

JAMES T. BUSTIN & SONS

DEALERS IN

**Wall Papers, Mouldings, Window Shades and
 Picture Frames**

House Painting, Decorating and Picture Framing

WELSBACH GAS MANTELS

5 SPRING STREET, WATERTOWN

Telephone Connection

C. F. BENT

S. L. EMERSON

BENT & EMERSON

(Successors to J. E. FIFIELD)

Dealers in

**HARDWARE, PAINTS, OILS, VARNISHES
 TOOLS AND CUTLERY**

FEDERAL TIRES AND AUTO ACCESSORIES

Telephone Newton No. 2040

WATERTOWN, MASS.

*When looking for Good Printing
 Send your work to*

THE ALPINE PRESS

Book & Job

PRINTERS

Linotype

LINOTYPE MACHINES RUNNING DAY AND NIGHT

Telephone Connection

32 OLIVER ST., BOSTON

ARTHUR F. GRAY

**MILL
ARCHITECT**

**MILL
ENGINEER**



Specialty

Plans for Manufacturing Plants and Their Organized Equipment

53 State Street, Boston, Mass.

TEL. 3836 MAIN

Residence, 20 Fayette St., Watertown

J. B. TENNANT, Pres.

A. E. NOBLE, Sec. & Mgr.

Watertown Lumber Company

LUMBER

Spruce Frame
Covering Boards
Shingles
Clapboards
Pickets
Piazza Stock
Columns
Mouldings
Sheathing

MASONS' MATERIAL

Cement
Lime
Hair
Plaster
Brick
Flue Lining
Drain Pipe
Sand
Laths

MISCELLANEOUS

Hardware
Nails
Iron Columns
Felt Roofing
Building Paper
Beaver Board
Metal Corner Bead
Asphalt Roof Shingles

Interior Finish and Floors under Heat Always

Everything from Cellar Bottom to Chimney Top

